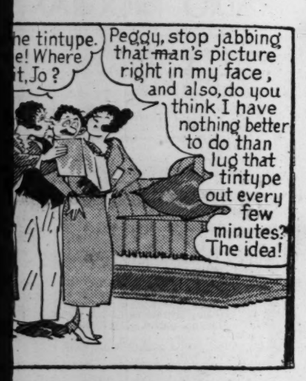












CONSULT TODAY'S BIG WANT AD DIRECTORY

For Business Opportunities or openings in business now being advertised.

ST. LOUIS POST-DISPATCH

Sunday Post-Dispatch—82 Pages Today

Sections	Pages	Sections	Pages
Automobile	Part 1—8-9	Main News	Part 1—12
Classified	Part 6— 6	Real Estate	Part 4—12
Comics, 2 sections	12	Rotogravure	6
Editorial } Drama }	Part 5— 4	Society & Radio	Part 7—12
Magazine	8	Sport	Part 3— 6

For Photo Plays and Amusements see page 4, Part 2

VOL. 88. No. 73. PART ONE. ST. LOUIS, SUNDAY MORNING, NOVEMBER 17, 1935. PAGES 1—12A ***** PRICE 10 CENTS.

MUSSOLINI SENDS NEW COMMANDER TO AFRICAN FRONT

Recalls Gen. de Bono and Puts Chief of Staff Badoglio in Charge of Armies in Ethiopia.

POLITICAL MOTIVE HINTED IN SHAKEUP

New Leader World War Veteran — Regarded as Italy's Greatest Strategist, Popular With Soldiers.

By the Associated Press.

ROME, Nov. 16.—Premier Mussolini changed his commanders in Ethiopia today, removing the white-haired veteran, Gen. Emilio de Bono, as chief of the invading Italian forces, and substituting Gen. Pietro Badoglio, Chief of the General Staff, who only a week ago reported his first-hand observations of the war situation after an inspection in East Africa.

In a message to Gen. de Bono—one of Mussolini's four leaders in the Fascist march on Rome—the Premier thanked him "for having achieved your mission under extremely difficult circumstances and with a result that entitles you to the gratitude of the nation."

Mussolini said Gen. de Bono, sent to East Africa 10 months ago, had finished the task he undertook and recalled him to Italy.

To Make Him a Marshal.

He proposed to King Victor Emmanuel that the 69-year-old veteran be elevated to the rank of Marshal, a title which Gen. Badoglio, who is 64, already holds. Of course, the King's compliance is certain.

Selection of Gen. Badoglio as the new Commander-in-Chief at the front was in line with Italian political developments. Gen. Badoglio is reputed to be popular with the army because he is known as probably the best war-time general, and Italy's greatest strategist.

In the World War he led the successful attack on Monte Sabotino which preceded the fall of Gorizia. He commanded the Twenty-seventh Corps in the disastrous defeat at the hands of the Austrians at Caporetto.

He is a veteran of the Eritrean and Libyan campaigns and in 1921 was sent to the United States on a diplomatic mission. He has served as Ambassador to Brazil and as Governor of Libya.

Italians are being told that, as hard fighting begins in Africa, the best soldier will command the Italian forces.

Gen. Badoglio is known to be friendly with the royal family. It is said, however, that years ago he refused to accept Fascist principles, but his appointment, first as Chief of the General Staff and now as leader at the war front, is taken as evidence that he is in Mussolini's confidence.

Gen. de Bono's Career.

Gen. de Bono first met Mussolini when the latter was a humble soldier. Recognizing the younger man's organizing genius, De Bono became a Fascist follower and rose to a trusted position as Mussolini's adviser on military matters. He became Chief of Police, Commander of the Militia, and then Governor of Tripolitania. In 1929 he was made Minister of Colonies.

He is an expert on Ethiopian military topography and is familiar with the customs of the tribes.

Several thousand more men were called to the colors today for possible service in Ethiopia, but the date of their mobilization was not announced. They consist of men born in the years 1907 to 1910 and in 1912. Among them were men and non-commissioned officers of the Cocked-Hat Carabinieri, who police Italy's African possessions.

Also called were certain specialists and non-commissioned officers of the classes of 1900 to 1912 and the army map makers of the classes from 1904 to 1912.

The steamship Abbazia sailed from Naples for East Africa with 200 soldiers and a full cargo of war materials.

Italians Hear Ethiopians Are Getting Ready for Battle.

By the Associated Press.

WITH THE ITALIAN ARMY AT MAKALE, Ethiopia, Nov. 16. — There were sharp skirmishes as the Italian army prepared today for the next advance.

Three army corps entrenched themselves in advanced positions. Behind the line there were 100,000 men.

Amba Alagi, 40 miles south of Makale, is the next objective. The Italian intelligence section reported it had learned Emperor Haile Se-

Continued on Page 2, Column 8.

Hoover Says National Planning By the New Deal Has Failed; Assails Its Financial Policy

"Budget Should Be Balanced by Reduction in Follies, Not by More Taxes," He Tells Ohio Society of New York.

By RAYMOND P. BRANDT, A Staff Correspondent of the Post-Dispatch.

WASHINGTON, Nov. 16.—Former President Hoover, in the second of a series of attacks on the Roosevelt New Deal program, told an audience in New York tonight that the national planning had failed and that the Roosevelt administration's present financial and fiscal policies should be abandoned in favor of sound principles.

Although Hoover has not announced whether he will be a candidate next year, the speech, which was broadcast, bore many of the earmarks of a political document and some listeners thought they detected in it the handiwork of Ben S. Allen, a former newspaper man, who has rejoined Hoover as political and publicity adviser. The delivery and content of the speech was in line with Hoover's first attack on the New Deal, delivered to the California Young Republicans last month, in which he attacked the Roosevelt spending policy. In the vernacular of the theater, he then and tonight was "playing for laughs," both by his enunciation and turn of phrases.

Political observers also read significance into the fact that the address was to the Ohio Society of New York. Ohio has often been a pivotal state, both in Republican primary and in presidential elections. The delegates to the Republican National Convention are not selected until May but the forearmed politicians start working for delegates about six months before the primary. Under the Ohio law, a candidate must consent to the filing of his name, which appears on the ballot.

"Useful to Grandchildren."

"The new 'national planning' is building vast projects—perhaps useful to our grandchildren," Hoover said. "We have to pay the cost of interest and maintenance until they come of age. . . . When I was a boy in Iowa I learned some very simple truths about finance. I learned that money does not grow on trees; it must be earned."

Hoover declared that during the depression years of the last administration the loss of man days from strikes and lockouts averaged about 5,000,000 per year. During this administration it has averaged a loss of about 15,000,000 man days per year, he said.

"There are only four letters of the alphabet not now in use by the administration in Washington," he said. "When we establish the quick loans corporations for xylophones, yachts and zithers, the alphabet of our fathers will be exhausted. . . .

"One of the wheel-horses of the 'national planning'—that is the NRA—was thought to have been killed by the Supreme Court. That decision has not yet been claimed as part of the new 'national planning,' although every day men are getting jobs because of it."

Recommendations of Hoover.

Although Hoover declared that he was offering a "constructive program" for the country, his specific recommendations were, for the most part, demands for the repeal of new laws and the tearing down of most of the governmental extensions added by the New Deal.

"The waste of the taxpayer's money," he declared, "on unnecessary public works should end.

"The administration of relief should be turned over to local authorities, Federal expenditures for relief should be confined to cash allowance to these authorities to the extent that they are unable to provide their own funds.

"The spending for visionary and un-American experiments should be stopped.

"This horde of political bureaucracy should be rooted out.

"The provisions of the Constitution requiring that expenditures shall only be in accordance with appropriations actually made by law should be obeyed. And they should be for specific purposes.

"The budget should be balanced, not by more taxes, but by a reduction of follies.

"The futile purchases of foreign silver should be stopped.

"The gold standard should be re-established, even on the new basis.

"The act authorizing the President to inflate the currency should be repealed.

"The administration should give and keep a pledge to the country that there will be no further juggling of the currency and no further experiments with credit inflation.

"Confidence in the validity of promises of the Government should be restored."

Responsibility Disclaimed.

Hoover denounced New Deal expansion of bank credits, and stated that it was such inflation by the Federal Reserve System in 1927

Continued on Page 2, Column 3.

WAGES DOUBLED TO FINISH MODEL TOWN AT QUODDY

Emergency Declared So Staff of 1200 Can Be Housed Before Winter.

By the Associated Press.

EASTPORT, Me., Nov. 16.—Wages of all laborers engaged in building the $36,000,000 Passamaquoddy Bay project were increased to the prevailing hourly scale today as a 45-day state of construction emergency was declared.

Philip B. Fleming, construction chief, said Harry L. Hopkins, Relief Administrator, had exempted Quoddy from the general relief scale until Jan. 1 so that the model village for 1200 administrative staff members could be completed before severely cold weather starts.

The new scale, said Fleming, will pay common labor 40 cents an hour, intermediate labor 55 cents an hour, and skilled labor 75 cents an hour. In effect, the engineer declared, the new scale will more than double the wages of all three classes.

Under the old scale, common laborers were paid $44 a month, intermediate workers $50 a month and skilled labor $63 a month. Heretofore, all workers have been employed on a 40-hour week basis. Until the emergency ends, said Fleming, workers may work eight hours a day and six or seven days a week, as they choose. The aim of the project is to harness the ocean tides.

OWNER OF CARPET CLEANING COMPANY FOUND SHOT DEAD

C. H. Schrick's Body Discovered on Floor of Plant, Revolver in Hand.

The body of Clarence H. Schrick, 39 years old, proprietor of the American Carpet Cleaning Co., was found in his establishment at 3629 Finney avenue at 7:30 o'clock last night. He had been shot in the right temple. A revolver was in his hand.

Police were called by Earl Mayberry, 5054A Patton avenue, who said he found the body on the floor of the drying room when he went to the place to see Schrick about employment. Mayberry said he recently had sought work from the proprietor and that yesterday morning Schriek telephoned him to call in the evening.

Schrick resided at 7234 Richmond place, Maplewood, with a wife and daughter. Until several months ago, when he went in business for himself, he was an officer of another cleaning establishment.

KING OF GREECE LEAVES PARIS

Bound for Rome on Way to Resume His Throne.

PARIS, Nov. 16.—King George II of Greece, en route from London to resume his throne, departed tonight for Rome, accompanied by 12 exiled Green royalists.

Hundreds of Greeks cheered him as he boarded the train.

CLOUDY TODAY, TOMORROW; TEMPERATURE ABOUT SAME

THE TEMPERATURES.

12 noon	—	40	7 p. m.	—	40
1 p. m.	—	40	8 p. m.	—	39
2 p. m.	—	41	9 p. m.	—	39
3 p. m.	—	42	10 p. m.	—	*39
4 p. m.	—	41	11 p. m.	—	*38
5 p. m.	—	41	12 midnight	—	*38
6 p. m.	—	41	1 a. m.	—	*37

*Indicates street reading.
Yesterday's high 42 (3 p. m.), low 38 (5 a. m.).



Official forecast for St. Louis and vicinity: Mostly cloudy today and tomorrow; not much change in temperature.

Missouri: Mostly cloudy today and tomorrow; somewhat warmer in southwest portion tomorrow.

Illinois: Mostly cloudy and unsettled today and tomorrow; slightly warmer tomorrow.

Sunset, 4:46; sunrise (tomorrow) 6:48.

Stage of the Mississippi at St. Louis 9.1 feet, a fall of .9; at Grafton, Ill., 6.9 feet, a fall of .2; the Missouri at St. Charles, 13.5 feet, a fall of .7.

This Week's Weather Outlook.

CHICAGO, Nov. 16.—Weather outlook for the period Nov. 18 to 23: For the Upper Mississippi and Lower Missouri Valleys—Unsettled; temperatures mostly near normal, colder toward close of week.

POLICYHOLDER MUST SUE OR TAKE FIRE RATE OFFER

Judge Stone of Federal Court of Appeals Explains Order on Insurance Compromise.

RULING IN ONE CASE SHOWS ATTITUDE

Majority of Thousands Affected Unlikely to Bring Separate Action Over O'Malley's Terms.

Explaining an order issued by a three-judge Federal court in Kansas City, United States Circuit Judge Kimbrough Stone said to a Post-Dispatch reporter yesterday that it meant the court soon will approve the pending settlement proposal in the fire insurance premium refund litigation, except in the case of policyholders who intervene with objections.

The court will permit policyholders seeking more than the 20 per cent refund of impounded premiums, specified in the settlement agreement between State Insurance Superintendent R. Emmet O'Malley and the companies, to intervene up to Dec. 31 and will hold hearings to determine what, if any, refund each intervenor is entitled to.

Members of the three-judge court besides Judge Stone are United States District Judges Albert L. Reeves and Merrill E. Otis.

Each Must Act for Self.

The court's intended action, which probably will be taken soon after the first of the year, Judge Stone explained, was indicated in an order issued last Wednesday permitting Fred E. Baldwin, holder of four policies, to intervene for himself but not for a group of unnamed policyholders.

The order stated that any policyholder objecting to the settlement might intervene, but that each must act for himself, and no general intervention in behalf of all policyholders would be permitted. The court would assume, the order said, that the settlement was agreeable to all who failed to intervene by Dec. 31.

There are thousands of policyholders, but the maximum refund the great majority could expect if all the impounded premiums were returned, would be comparatively small, and it is not likely any great number will go to the expense and trouble of intervening. Baldwin is at present the only intervenor.

$9,000,000 in Payments.

The action of the three-Judge Court will apply to more than $9,000,000 in premium payments impounded by order of the court. This amount represents the 16 2-3 per cent increase in premiums collected by 137 companies since June 1, 1930. The increase was disallowed by then State Insurance Superintendent Joseph B. Thompson, but was collected and impounded under a Federal Court injunction.

Excess premiums collected by a number of other companies, under a State Court injunction and likewise impounded, now amounting to about $1,800,000, will not be affected by the Federal Court action. The State Supreme Court has rejected the O'Malley compromise agreement as to this fund.

The O'Malley settlement, proposed several months ago, was that 20 per cent of the impounded premiums be returned to policyholders, 50 per cent to the insurance companies and 30 per cent to trustees for payment of court costs, lawyers' fees and other expenses. This settlement had the approval of Boss Tom Pendergast of Kansas City, political sponsor of O'Malley, and of Gov. Park, but was opposed by Attorney-General McKittrick as unfair to policyholders.

O'Malley Hopes State Court Will Be Guided by Decision.

KANSAS CITY, Mo., Nov. 16.—R. Emmet O'Malley, State Insurance Superintendent, said here today he thought the Federal Court's decision in the fire insurance rate compromise virtually ended the litigation in that tribunal.

The Superintendent expressed the hope that the Missouri Supreme Court would be guided by the Federal decision in a similar case involving 73 companies and $1,800,000 of impounded premiums. The Supreme Court so far has rejected the compromise agreement.

Two business men here, Frank P. Dickson and D. W. Witmer, advertised today they would represent policyholders for 25 per cent of any amount ultimately recovered. They said they were represented by lawyers already in the suit, William G. Lynch, F. M. Kennard and Walter J. Gresham. Lynch said his firm represented about 100 policyholders, but that he expected the number to be increased considerably.

Continued on Page 3, Column 2.

BROWN SHOE CO. DETECTIVE DEFIES U. S. LABOR BOARD

A. A. Ahner, Head of Private Agency, Refuses to Give the Names of His Other Clients.

QUESTIONED ON STRIKEBREAKING

Denies Saying He Was Hired to Break Up Union —No Walkouts While He Was on Job, He Says.

Albert A. Ahner, private detective employed for 13 months as "industrial relations counselor" for the Brown Shoe Co., was a boastful witness yesterday at the hearing before the National Labor Relations Board on charges by the Boot and Shoe Workers' Union that the shoe company was guilty of unfair labor practices at its Salem (Ill.) plant.

Ahner, who described himself as the sole owner of the A. A. Ahner Detective Agency, Inc., and the Industrial Investigators and Engineers, Inc., at one point in his testimony refused to answer the questions of David C. Shaw, regional attorney for the Labor Board, and announced that he was "ready to suffer any consequences." The occasion for his outburst was Shaw's question concerning what industrial concerns, besides the Brown Shoe Co., the Ahner agencies had represented.

Won't Name Other Clients.

"My other clients have no connection with this issue," the witness, who said he had studied law at night school but was not a practicing attorney, replied. "I refuse to answer on the grounds of constitutional rights and the right of common sense. To do so might cause bombing and other unpleasantness. This is not a fishing expedition as far as I am concerned, and I am willing to let a court of record make a decision on my rights."

Although the Wagner-Connery labor bill provides for such a situation and Shaw could have presented a request to the United States District Court that the witness be compelled to answer under penalty of contempt, no action was taken.

Ahner subsequently refused to answer questions as to whether he had been employed by the Laclede Gas Light Co., the Peoples Motorbus Co., the General Materials Co. or the Kroger Grocery & Baking Co. in labor disputes.

Kratky Once His Partner.

Describing his career, in response to questions, Ahner said that 17 years ago he was a union blacksmith in a railroad shop. He said he was "a loyal and obstreperous member of the blacksmiths' union until an ill-advised strike shattered my union opinions." He became connected with the Railway Audit & Inspection Co., an investigating agency, in its district offices here and about seven years ago started his own business. At that time Robert J. Kratky, an attorney, who successfully managed Victor J. Miller's first campaign for Mayor and recently promoted initiative proposals to sell the street railway and bus systems to the city for $25,000,000, was his partner, but since has withdrawn from the firm. The gross annual income of his business, Ahner said, was about $100,000 or more.

Tells of Employment.

He said he was employed by John A. Bush, president of the Brown Shoe Co. last year at a salary of $200 a month "to bring about peaceful relations with the company's employes, and I am proud to say that I delivered." The employment ended last September and during his 13 months as adviser to the company there was not one walkout, the witness asserted. Ahner said that in his dealings with Brown Shoe Co. he had on occasion "capitulated" to the shoe workers' union and had recommended a 25 per cent increase in wages. There was no testimony that the wage increase was put into effect.

The witness said the Brown Shoe Co. did not sign a closed shop agreement, but had recognized the union and dealt with it. Asked if he had made the statement at a meeting of company and union officers that he had been employed to break up the union, Abner replied: "Absolutely not, and who says so lies." M. L. Norris, union organizer, testified previously that Ahner had made the statement.

When the questioning turned to his qualifications as an "industrial relations counselor," the witness asked Dean A. G. Eberle of St.

Continued on Page 3, Column 2.

On Way to Testify at Labor Hearing



—By a Post-Dispatch Staff Photographer.

ALBERT A. AHNER,

PRIVATE detective, who described his work as labor relations counselor for the Brown Shoe Co. at the National Labor Board hearing in the Federal Building yesterday.

AMERICANS BEATEN; LAUGHED AS FASCIST FUNERAL PASSED

Four Musicians Cancel Rome Philharmonic Engagement After Pommeling by Blackshirts.

By the Associated Press.

ROME, Nov. 16.—Four American musicians were beaten by Blackshirts, friends said today, after they laughed and failed to salute when a Fascist funeral passed by.

The Americans composed the "Manhattan String Quartet" and were scheduled to play Monday under auspices of the Rome Philharmonic Society. Instead, they canceled their engagement and left for Paris.

Acquaintances said that after the funeral procession passed, Fascists asked the Americans what was "funny." One of the Americans replied, "We only speak English." He attempted to explain that the musicians were joking among themselves and did not know that the procession was a funeral. It was explained that the Italians may have mistaken the Americans for Englishmen.

The Americans were Rachmael Weinstock of New York, Oliver Edel of Yonkers, Harris Danziger, who gave his residence as London, and Julius Shaier of New York.

VETERANS SUED FOR HORSE SHOW TICKET ACCOUNTING

Association Sponsoring Arena Exhibition Asks Court What Is Due From Sales.

The St. Louis Horse Show Association, which sponsored the St. Louis National Horse Show last month at the Arena for the benefit of the Disabled Veterans of the World War, St. Louis Chapter No. 1, filed suit in Circuit Court yesterday for an accounting of receipts from tickets sold by the veterans' organization for the exhibition.

The suit alleged that 10,000 tickets were issued to the veterans' organization to be sold for 55 cents each, with the veterans to receive a commission of 10 cents on each ticket sold. The horse show association complained that an accounting had been refused, and asked the court to determine the exact amount due them from the veterans' sales.

Early in August the association announced that the veterans' organization would share in part of the receipts. The sale of tickets by the veterans began Sept. 18, about a month before the show opened.

Officers of the defendant organization, which has headquarters at 3737 West Pine boulevard, could not be reached for a statement.

KILLED TRYING TO SHOOT WAY THROUGH POLICE CORDON

Man Sought for Questioning in Chicago Murder Shot to Death; Companion Arrested.

By the Associated Press.

CHICAGO, Nov. 16.—Frank Perretti, 45 years old, was killed by police today when, firing two revolvers, he attempted to escape from a house surrounded by police, in suburban Berwyn. Alfred Ellicock, 42, his companion, was arrested.

The men were sought for questioning about the murder of Joseph Moravek, a butcher, in a holdup a week ago.

Police said Ellicock denied knowledge of the killing of the butcher, but admitted several chain store robberies.

FARM DEBT LAW HELD INVALID BY APPEALS COURT

Frazier-Lemke Act in Extending Redemption Period to 3 Years Exceeds 'Power of Congress.'

By the Associated Press.

CHICAGO, Nov. 16.—Ruling that Congress had exceeded its power under the bankruptcy clause of the Constitution, the United States Court of Appeals for the Seventh Circuit today held the redemption clause of the re-enacted Frazier-Lemke Act unconstitutional.

The case involved a mortgage given by Bertha A. Lowman, owner of a 240-acre Indiana farm near Hammond, to the Lafayette Life Insurance Co. The insurance company had foreclosed and bought the farm at a sale. The owner had sought to enjoin the sale.

The Appeals Court decision written by Judge Will M. Sparks and concurred in by Judges Samuel Alschuler and Charles G. Briggle, said:

"We think that in thus extending the period of redemption for three years beyond that fixed by State statutes (one year) Congress exceeded the powers conferred upon it under the bankruptcy clause of the Constitution."

The original Frazier-Lemke Act was held unconstitutional by the United States Supreme Court in May, 1935. The "new Frazier-Lemke statute," the one involved in the Lowman case, was enacted last August to replace it.

Two Federal district courts have held the new Frazier-Lemke act invalid. On Oct. 21 Judge Briggle and Judge J. Earl Major so decided at Peoria. Judge John Paul at Harrisburg, Va., handed down an adverse ruling Nov. 10 in a case in which Senator Harry F. Byrd was one of the plaintiffs.

The act was upheld Nov. 1 by Judge John I. Gore in District Court at Nashville, Tenn.

ANTI-BRITISH RIOTING IN EGYPT IS RENEWED

Eight Hurt in Latest Outbreak; Total of Deaths in Disturbances Now Six.

By the Associated Press.

CAIRO, Egypt, Nov. 16.—Anti-British rioting broke out in Egypt again today. A Government communique said police fired at the legs of students with whom they clashed at Zagazig, and that two students were sent to a hospital. Six policemen were injured when the students threw stones.

Two students died today of wounds, making the total killed in recent rioting six.

The Egyptian Bar Association, meeting here tonight, decided to strike Nov. 21 in protest against "British interference in Egyptian affairs."

Troops were dispatched tonight to Tantah, Mansourah and other centers where disturbances have been reported.

ITALY CALLS FOR UTMOST RESISTANCE TO SANCTIONS

Fascist Grand Council Orders Tablet Put in Each City Hall Commemorating 'Economic Siege,' Starting Tomorrow.

'VIVA REPRISALS,' CROWDS SHOUT

Decree Directs That 'Day of Iniquity' Be Observed as Holiday, With Display of Flags Throughout the Nation.

By the Associated Press.

ROME, Nov. 17 (Sunday).—The Fascist Grand Council, after a meeting to chart Italy's course after the application of League of Nations economic sanctions tomorrow, declared early today that Italy henceforth would remember Nov. 18, 1935, as "the day of ignominy and iniquity in the history of the world."

The council, highest body of Fascism, called on all Italians to observe Monday as the signal "for implacable resistance" to the sanctions that will be put into effect on that day by 51 nations.

The nation was ordered to observe the day as a national holiday, with all public buildings and most private houses flying the tri-color.

Denounces Sanctions.

Vigorously denouncing the sanctionist nations, the grand council resolved "that sanctions, which never before have been applied, are denounced as a proposal to suffocate the Italian people economically, as a vain attempt to humiliate this people and to prevent the nation from realizing its ideals and defending its right to existence."

The council resolution eulogized the "tenacious discipline" by which the Italian people, it said, demonstrated themselves as recognizing "the historical trend of actual events."

It invited them to "oppose against sanctions the most implacable resistance by mobilizing through all organizations of the regime, all the moral energy and material resources of the nation."

Praises Non-Sanctionists.

The Council adopted a resolution "to express its sympathy for those states which, by denying their adhesion to sanctions, worked for the cause of peace and interpreted the spirit of their populations."

Another resolution said the Grand Council "is sure the imminent trial will reveal to the world the Roman virtue of the Italian people in the fourteenth year of the Fascist era."

Before adopting the resolutions, the Council passed a vote of thanks to Mussolini for his conduct of national affairs in the African war and in the present European economic situation, and announced its "utmost fidelity and willingness to serve Il Duce" in the future.

Women Called On to Aid.

The council decided that on Dec. 1 the 94 committees of provincial organizations of mothers and widows of World War dead should be convoked from Rome to plan for resistance against sanctions and "to intensify and co-ordinate economic and disciplinary measures.

Every city hall throughout Italy was ordered to "erect a tablet to record the economic siege so that it will remain throughout the centuries as a documentation of the enormous injustice perpetrated against Italy," a country which has given "so much to the civilization of all continents.

Crowds Fill Streets of Rome.

Thousands of enthusiastic Blackshirts jammed downtown streets. Cheering throngs clustered outside the Palazzo Littorio, headquarters of the Fascist party.

They followed the Blackshirt banner, which was removed with a guard of honor of militia to the Palazzo Venezia, scene of the council meeting.

The crowds chanted "Duce, Duce," and yelled "down with sanctions" and "viva reprisals!"

Shortly before the official communique denouncing the action of the League of Nations was issued, it was announced the council would hold another meeting Monday evening to discuss further the threats to Italy which are read into the

Continued on Page 2, Column 2.

LEGAL HITCH REPORTED OVER RIVER MEMORIAL

Attorney-General Said to Hold Pledging Federal Aid for It at Future Date Is Impossible.

EXECUTIVE ORDER STILL HELD UP

Meantime, St. Louis Delegation, Which Expected to Leave Yesterday, Waits in Washington.

Post-Dispatch Bureau,
201-205 Kellogg Bldg.

WASHINGTON, Nov. 16.—A legal delay tonight stood in the way of Federal approval of the proposed memorial to Thomas Jefferson and the Western pioneers on the St. Louis river front.

Attorney-General Cummings, Assistant Attorney-General Harry W. Blair and several aids spent most of the day studying the legal form of the executive order, which is intended to authorize the Federal Government to participate in the financing of the memorial up to three-fourths of the total cost. Late in the day, Charles M. Hay, City Counselor, and E. H. Wayman, Associate City Counselor, of St. Louis, were called into the conference.

At his press conference yesterday, the President said he would sign the order when it came to him from the Attorney-General. He spoke as though the Attorney-General's opinion were merely a routine matter.

Cummings' Reported Objection.

Although no one would discuss the legal hitch tonight, it is understood that Cummings has raised the objection that even Congress could not pledge the Federal Government to appropriate funds at some future date. Blair, at the close of the conference tonight, denied that there was any serious legal obstacle, insisting that the order was merely going through the customary routine examination.

Hay and Wayman, in co-operation with the legal staff of PWA drew up the executive order which defines the project, designates the National Territorial Memorial Expansion Commission as a Federal authority and states the share of the city and the Federal Government in the project. The order is considered necessary under a ruling of the Missouri Supreme Court on the validity of the bonds. Secretary of the Interior Ickes took the order to the Cabinet meeting yesterday and gave it to President Roosevelt who passed it on to Cummings for his opinion.

St. Louis Delegation Waiting.

Hay, Wayman, Mayor Dickmann, with Luther Ely Smith, chairman of the St. Louis committee promoting the memorial, and Louis La Beaume, have been here for more than 10 days attempting to get the executive order put through. They had expected to leave for St. Louis last night or at the latest, at noon today. Considerable gloom prevailed among the St. Louis delegation at the prospect of further delay in Washington. The St. Louis group has made several visits here in an effort to get Federal funds so that work might be started on the project.

St. Louis approved, on Sept. 10, a $7,500,000 bond issue for the city's share of the project. During the bond issue campaign, advocates of the project said that work could be started on the river front within a few days after the bonds were approved. A long series of delays has followed.

UPSIDE-DOWN FLYER JOINS ITALIAN FORCES IN AFRICA

Capt. Tito Falconi Flew in Inverted Position From St. Louis to Joliet in 1933.

By the Associated Press.

ASMARA, Eritrea, Nov. 16.—Capt. Tito Falconi, pilot, who holds the world record for upside-down flying, arrived today to join the Italian Army in Ethiopia.

Falconi, in a 240-mile flight from St. Louis to Joliet, Ill., Aug. 27, 1933, flew in an inverted position for three hours, six minutes, to surpass the mark of Milo G. Burcham of Long Beach, Cal., who had flown in this fashion for two hours, 20 minutes.

Britons Suspend Arabic Paper.

By the Associated Press.

JAFFA, Palestine, Nov. 16 (Palcor Agency).—The Government suspended the Arabic daily newspaper, Al Difaa, today for what it said was an attempt to stir up Arabs in Palestine to follow the example of the Nationalist uprising in Egypt. Publication was barred for one month, when the leading article compared "the revolution in Egypt with the silence in Palestine." Since the discovery of smuggled ammunition in Jaffa last month, Arab leaders have been protesting against British policies and the Jews.

Used Washing Machine Parts
WRINGER ROLLS 49c
WASH MACHINE PARTS & SALES CO.
LAclede 6266 4119 Gravois
Open Tuesday and Friday Till 8:30 P. M.

Sick Man Being Transferred to Plane at Sea



—Associated Press Wirephoto.

ANTHONY DEGROSSA (center) OF Philadelphia, who was take aboard a Coast Guard plane 200 miles off Miami after he had become seriously ill aboard the S. S. Gulf Point.

GRAND COUNCIL ORDERS HOLIDAY TOMORROW WHEN SANCTIONS BEGIN

Continued From Page One.

application of sanctions by the Fascist authorities.

The large Fascist crowd outside the council meeting place appeared to enjoy the fact that the grand council was the first to break one of the government's reprisal rulings. This order required public offices to be closed by 6:30 p. m., starting last Friday, in order to save heat and light. The council sitting, however, shortly before midnight, was "a necessary exception," as one Blackshirt explained.

Premier Sees German Envoy.

Mussolini talked for half an hour today with Ulrich von Hassel, German Ambassador to Rome.

This is the first contact between the Powers since Reichsfuehrer Adolf Hitler enunciated his "no profiteering" rule to govern German commerce with Italy during the imposition of sanctions of the League of Nations states.

Mussolini got from Von Hassel a good view of Hitler's mind to supplement what his own Ambassador to Berlin had told him.

Germany, in the first eight months of 1935, was Italy's best buyer and seller. Italy bought 843,000,000 lire (about $68,343,000) worth of German goods and sold 538,000,000 lire worth to the Reich.

With Italy's whole foreign import list, amounting to 7,500,000,000 lire last year, now upset by sanctions there are possibilities for a big extension of this trade. There was no discussion of trade, only "general talk" it was said officially.

Germany Protests Against British Order on Exports.

By the Associated Press.

BERLIN, Nov. 16.—The German Government protested to London today against British regulations on German goods exported to England after Nov. 18. An official communique said the requirement that these products must be accompanied by certificates of origin "is not in harmony with certain provisions of the German-British trade agreement."

Britain's action, to take effect the same day that economic and financial sanctions against Italy go into force, was considered an attempt to prevent exports from Italy entering Great Britain through a nation that had not joined in the League of Nations' sanctions.

Reichsfuehrer Hitler, it was said in diplomatic circles, had already given oral assurances to both Britain and France that he would not permit the assembling of foreign goods destined for Italy, in Germany.

Diplomats were represented as feeling Hitler's pledge strengthened the German embargo on the exportation of important foodstuffs and raw materials, which generally went into effect at midnight. The embargo on iron exports, however, will not be applied until Nov. 25.

Coal, which has been Germany's largest export to Italy, was not on the list of products which cannot be exported, nor was copper.

Among the products which will be held in Germany are: Nickel, magnesium, manganese, bauxite, hides, yarns, potatoes, oils, cooking fats and all raw materials used by the iron, metallurgical and rubber industries.

Poland Prescribes Penalties for Breaking of Sanctions Order.

By the Associated Press.

WARSAW, Nov. 16.—Polish citizens who break League of Nations sanctions against Italy will be subject to imprisonment up to one year and heavy fines under the terms of a presidential decree published today. Only two transactions with Italians, both under the regulation of the League, are permitted. They are the export of coal to Italy in payment for a ship being built in Italy and the import of spare parts for Italian automobiles assembled in Poland.

Prison and Fine for Canadian Violators.

By the Associated Press.

OTTAWA, Ont., Nov. 16.—The Canadian Government today announced penalties for violation of the order in council imposing League of Nations sanctions against Italy. The order prohibits loans and credits to Italy, shuts out imports from that country, and prohibits exports to Italy of certain key commodities used for military purposes. Article 4 of the order provides that if any person contravenes the prohibitory provisions they shall, in addition to other penalties provided by law, be liable to conviction on indictment to a maximum prison sentence of two years, to a fine, or to both. On summary conviction, the prison term is not more than one year, or a fine of $500, or both fine and imprisonment.

"War Reparations" for Merchants in France Sought.

PARIS, Nov. 16.—Deputy Rene Dommange introduced a bill in Parliament today asking for "war reparations" for French merchants who lose business because of the imposition of sanctions against Italy by France. Dommange, who is a Rightist, argued that Italy, under the League of Nations covenant, was at war with the League.

Sanctions will not be applied against Italy by France until Nov. 19. A law is applied to each department of France only when a copy of the official journal, in which the law is printed, reaches the Prefecture. The journal is not published on Monday, hence the law making sanctions effective will appear Tuesday and may not reach the Marseilles Prefecture until Wednesday.

HOOVER ATTACKS NEW DEAL EFFORTS TOWARD PLANNING

Continued From Page One.

that caused the depression collapse of 1929.

"In an effort to support the shaky financial structure of Europe," he said, "our Federal Reserve System in 1927 joined with foreign government banks in expansion or inflation of bank credits. Some of us laymen had bitterly protested that we had no need of expanded credit, that, in view of the then situation, it would be dangerous. We were told it could and would be easily conrtolled.

"There were other impulses, but this inflation of bank credit contributed to set off the greatest madness of speculation and greed since the Mississippi bubble. Men then also dreamed they were in a new era."

The former President disclaimed responsibility for the 1927 acts of the Federal Reserve, asserting "that was before my administration, and in any event at that time the system was independent of the administration. . . .

"Despite that bitter experience, the new national planners, to finance their huge spending and other purposes, have desperately resorted to the same inflation of bank credits. They, however, apparently do not believe in homeopathic doses. The dose of the same poison now injected into our national bloodstream by the New Deal is already three or four times as great as that of 1927."

Silver Policy Attacked.

The speech was most emphatic in a denunciation of the administration's silver policy.

"I could at least see some reason," Hoover said, "for spending ten to fifteen million a year to subsidize employment in our Western silver mines by buying their product at a profitable price. But what earthly reason we have for buying vast amounts of foreign silver will take generations of politicians to explain."

At one point he said: "It is no doubt a partof our good neighbor policies that we have joyfully subsidized every foreign speculator in silver." At another: "We devalued the dollar 41 per cent under the hypnosis that, if we reduced the length of a yard to 21.2 inches, we would have more cloth in the bolt."

American Gold Stocks.

Continuing on the monetary theme, Hoover cryptically alluded to the increase of American gold stocks.

"Another result of 'economic planning,'" he said, "has been the attraction of billions of gold—over two billions in two years—that we do not need for any conceivable purpose. We ought to have had the goods instead. Apparently 'planned economy' aims to become a bimetallic Midas."

His preference for the importation of goods instead of gold undoubtedly will be answered by Democratic spokesmen who will say that his failure to veto the Smoot-Hawley tariff bill kept the goods away from coming to this country. There are many points of his speech open to attack by Democrats. Charles Michelson, who conducted the "smear Hoover" campaign before 1932 in behalf of John J. Raskob and Jouett Shouse, still has his files on the former President, and can be counted on to make effective use of them.

Democrats Want Hoover to Run.

It is no secret that the Democrats think that Roosevelt would have his best chance next year against Hoover, on the theory that the former President is identified in the public mind with the depression. Hoover has announced that he thinks it is his public duty to oppose many phases of the Roosevelt "more abundant life" program. He has announced that he will not give his views on the agricultural situation until after the United States Supreme Court has passed on the constitutionality of the Agricultural Adjustment Act. In his speech tonight he just brushed the farm problem by his ironical remark:

"Judged by works and not by words, another consistency in this sort of 'economic planning' is to limit competition and restrict production—the essence of monopoly. They have given us planned scarcity—upon which civilization always degenerates—in the place of economic plenty, upon which America has grown great. It is the more abundant life—without bacon."

BRITISH SHIP CARRYING STEEL FOR ITALY READY AT BOSTON

Freighter Loaded With 5000 Tons of Scrap Metal; Sanctions in Effect Tomorrow.

By the Associated Press.

BOSTON, Nov. 16.—The freighter Farnham, carrying 5000 tons of scrap iron and steel, was ready to sail tonight for Genoa, Italy. The Farnham is under British registry, owned by the Delta Steamship Co. of London, reputed to be operating with Italian capital.

League of Nations sanctions against Italy become operative Monday, and in some circles the belief was expressed that the Farnham would not get beyond Gibraltar.

The Farnham is commanded by Capt. Carmelo d'Arrigo, who has experienced difficulty in keeping a full crew aboard during the past week. Early in the week, 12 of the deck crew quit, complaining of unsatisfactory living and working conditions. New men signed on. Six of these quit and they were not replaced until today.

While the Farnham was loading, someone painted "Murder Cargo" in letters several feet high on freight cars filled with scrap metal for the freighter.

SITE FLASH
The Most Popular Anti-Knock Gasoline in St. Louis
✓ Starts 20° Below Zero
✓ More Power More Mileage
Greater Anti-Knock
SAVE
1½c to 3½c
On Every Gallon
At All
SITE Stations

BELGIAN FINANCIER, EMILE FRANCQUI, DIES

Twice a Fiscal Dictator—Known as 'Copper King of the Congo.'

By the Associated Press.

BRUSSELS, Belgium, Nov. 16.—Emile Francqui, 72 years old, Belgian financier who once was known as "Copper King of the Congo," died today.

Francqui, given dictatorial powers over the belga last year, maintained it on the gold standard during a crisis.

Twice financial dictator of Belgium, in 1926 and again in 1934, Francqui was humbly born in 1863, the son of a civil service employe, and was educated at a free school for army waifs.

His rise to fame and fortune dates back to 1891, when King Leopold II became alarmed at the activities of the British in the Congo and decided to send an armed expedition to "investigate." Francqui, then a young army captain, had already caught the eye of King Leopold, and leadership of the important venture, which ultimately brought untold riches to Belgium, was entrusted to him.

Bluffing the English.

Francqui set out and two months later, arriving at the Rhodesian border, found he had reached the scene too late. "Another white chief," the natives informed him, had already had arrived. Hurrying to the English camp at the head of his little force, Francqui turned apparent disaster into triumph with a bluff. Coolly, he confronted the leader of the English and warned him not to proceed any farther north.

"Important Belgian forces already occupy the whole northern district," said Francqui, "and reinforcements are en route."

They were not, of course, but the startled Englishman decided not to risk a clash with "important forces," and withdrew.

Capt. Francqui planted the Belgian tri-color on the spot, marking the boundary between Rhodesia and the Belgian Congo that has remained ever since.

The bluff not only won for his country one of the richest parts of Central Africa, but also paved the way for the career that made him "copper king of the Congo" 20 years later.

Financial Work in China.

His reputation as a financier was chiefly gained in China. He went there as Consul General at Tientsin, but threw up his government post and went in for the business of gaining concessions. Some of them still figure on international stock exchanges: Tramways de Tientsin, de Shanghai, Kaiping coal mines, and others.

In March, 1932, he was made Governor of the Societe Generale, the powerful Belgian central financial institute, and he played an important part in the drafting of the Dawes and Young plans as Belgium's expert.

As financial dictator in 1934-5, delegated by young King Leopold III to "maintain the Belgian franc at its present gold level," he held no Cabinet portfolio, but was recognized as "spiritus rector" and the most powerful figure in Belgium. When he accepted this charge, he had to resign as president or director of more than a dozen leading banks, trusts and industrial enterprises; but he could afford such a gesture, for he was reputedly worth about $50,000,000.

Francqui's private life was extremely secluded. He shunned society, barricaded himself against publicity and spent what little spare time he had at Overysche, a country estate 15 miles from Brussels, where he indulged his fancies for fishing and pig raising.

The Francqui Foundation, the University Foundation, the National Fund for Scientific Research, which financed the initial stratosphere balloon flights of Prof. Auguste Piccard and Max Cosyns, and the Belgian National Cancer Fund all owed their existence chiefly to his liberality.

He was much traveled and visited the United States on many occasions. He was a member of the commission which went to Washington in 1925 and negotiated the funding of the Belgian war debt and he made many trips to America in connection with his copper interests.

Wounded Colonel Led Italians to Victory

Vivid Account of Battle of Danakil in Which Ethiopians in Ambush Were Routed, Leaving 55 Dead.

Special Cable.

ROME, Nov. 16.—How a wounded Italian Army Colonel struggled to his feet and led his men in a charge that turned an Ethiopian ambush into a field of victory for Italy was told today in the first detailed account of the "Battle of the Danakil." Fifty-five Ethiopians and 18 Italians were killed in the three-hour struggle, fought Thursday on the edge of the Danakil desert, 35 miles northeast of Makale. A dispatch cabled the newspaper, Popolo di Roma today says:

"Gen. Mariotti's camel corps of askari and savage Danakils had marched for one hour out of Azbi Thursday morning when an ambush of 400 khaki-clad Ethiopian regulars commenced firing at short range. Eight askaris fell at the first volley, but the rest rushed forward, led by Italian officers, to attack the unseen enemy, who had escaped the attention of the air scouts by hiding in caves.

Enemy on Cliff.

"The raw meat eating Danakils, who had had their first taste of discipline only a month before, ran forward, heedless of orders, and intent only on outshouting and outshooting the hidden Ethiopians.

"Gen. Mariotti, leading the center column, heard the cries of his men and the clash of arms. He spurred forward his own men, who added their shouts and rifle shots to the growing clamor. The enemy was still out of sight.

"Finally Dedjiac Kassa Sebhat led his warriors from cover on a sheer cliff that appeared to be impregnable. The first askari and Danakil rush broke itself on the rocks and fell back.

"Gen. Mariotti then dispatched his light troops for a swift flank attack, while the machine-gunners established their positions and the native troops recovered. The light artillery was unloaded from the camels and was soon scoring telling hits on the Ethiopians above.

Wounded Colonel Leads Men.

"At the end of three hours the outcome was still doubtful. Then Col. Belli, while leading his battalion into the fight, fell wounded. His men rushed to his aid. He waved them back, crying: 'It is nothing. Aways forward.'

"The Colonel struggled to his feet and, revolver in hand, turned the tide of battle. He rallied the Italian forces and covered the cliff, preventing the Ethiopians from coming out to fire, while the flanking party climbed to a commanding position.

"For two more hours, the machine-gunners scored against the Ethiopians. Three more Italian under-officers fell wounded, but continued to give orders, driving their black troops forward.

"Finally Ras Kassa was no longer able to take it. He and his men fled to the south, leaving 55 dead and numerous wounded on the field. All were armed with the latest English and Belgian rifles.

"By afternoon, the Italians were in complete control of all strategic points. The askaris pursued the Ethiopians while the artillery peited them at long range. It was getting dark before the last shots died out.

"In the twilight the Italians buried the dead on both sides and rejoiced over their hard-won victory."

CREW DELAYS SHIP'S SAILING

Wants Assurance Cargo Is Not Intended for Italian Forces.

By the Associated Press.

LOS ANGELES, Cal., Nov. 16.—The steamer Oregon was delayed here today when its crew demanded assurance it was not shipping gasoline for Italian Somaliland.

J. R. Robinson, head of the San Pedro Council of the Maritime Federation of the Pacific Coast, said he sent the following telegram to Cordell Hull, Secretary of State: "Steamer Oregon loaded with aviation gasoline apparently consigned to Italian Somaliland via Singapore. We are holding vessel at this port until guaranteed by United States department that full protection will be given members of our organization who are members of the ship's crew."

MUSSOLINI SENDS NEW COMMANDER TO AFRICAN FRONT

Continued From Page One.

lassie had ordered his warriors, massing in that vicinity, not to retreat.

So close is Amba Alagi to the Italian outposts that Gen. Emilo de Bono could see it through binoculars when he climbed Mount Bolbala, 10 miles beyond Makale.

Reports reached here that Ras Seyoum had arrived at Togara, near Amba Alagi, to take command of the Ethiopian forces there.

Because of the mountainous terrain and the altitude, 10,000 feet, Amba Alagi is more defensible than Makale.

Before the next advance begins every effort is being made to eliminate dangerous small forces along the flanks. These operations are under way by two Fascist corps, one in the east and one in the west.

Another effort is being made to round up and wipe out small bodies of Ethiopians left within the Italian line by the recent rapid advance.

Ethiopian Warriors March to "Dixie" and "St. Louis Blues."

By the Associated Press.

ADDIS ABABA, Nov. 16.—Ten thousand Ethiopian warriors, bound for the front, passed in review before Emperor Haile Selassie today to the tunes of "Dixie" and "St. Louis Blues."

Foreign observers shared the surprise of natives, few of whom ever had seen a cornet or trombone. The usual native drums and flutes also were included in the band.

The soldiers were from Walega, the richest Province in Ethiopia. They marched to the palace to salute the Emperor, led by Makonnen Demisso, who holds the title "Bitwoded," meaning "beloved of the Emperor."

Hubert Julian, Harlem negro who brought a phonograph and American records to Ethiopia, aided in training the band.

The troops were the best trained yet seen in Addis Ababa. Khaki clad, they marched silently past the Emperor, turning their eyes to the right and raising their arms and rifles in salute. The Emperor smiled proudly.

Then the chieftains were given their opportunities to make speeches of loyalty to the throne, as is customary. The tribesmen performed acrobatic feats with spears, daggers and rifles.

Julian, who has resigned his command, tearfully bade farewell to the Emperor and announced his departure from Ethiopia tomorrow. He had given as a reason for resigning that his authority was not respected.

Attired in a morning coat and striped trousers, Julian turned over his uniform and sword to Haile Selassie, saying, "Your Supreme Illustriousness, it is with overpowering emotion and a bleeding heart that I am resigning as an offocer of the great army of the Conquering Lion of Judah." He said his talents had not been appreciated.

WINTER TUNE-UP For All CARS $3.50
Flush cooling system—Clean battery terminals and ground connections—Test battery—Inspect spark plugs and ignition points—Tighten water line connections and water pump—Check oil—Engine, transmission and rear axle—Clean carburetor screens—Material extra.
Modern Auto Repair Co.
4601-17 OLIVE ST. FOrest 6500

Get your Philco Radio Now at
TRADE-IN SALE
$28 Trade-in allowance for your old radio, piano or phonograph on this
PHILCO
All-Wave Model 660X
Gorgeous walnut cabinet with inclined sounding board and precision dial
Regularly $142.50
NOW $114.50
With Your Old Radio
Powerful and good tone.
"Listen to Europe"
Model 610F. All-wave, has new automatic aerial selector and other patented improvements.
Trade in Your Old Radio Piano or Phonograph
With Philco All-Wave Aerial $54.95
NO MONEY DOWN
Long Terms
DUESENBERG'S
1005 OLIVE ST. CHestnut 7266
OPEN EVENINGS

PIANO SALE
PLAYER-PIANO OUTFITS
ORDER YOURS NOW
Exceptional values, not new, but well worth two or three times this price. With a bench and music rolls, this completes a wonderful outfit.
Special Sale Price $27
TERMS 50c A WEEK
5 Used Upright Pianos. Choice for only $9
SAMPLE GRAND PIANOS
SPECIAL SALE PRICE
$139
These sample instruments are of our regular stock, with full rich tone, artistic design and standard size keyboard. The very latest in grand piano construction. Built especially for small apartments and homes with limited space.
Trade In Your Old Piano
24 Music Lessons With Grand or Upright Piano Advertised
Terms $1.50 a Week
Brand-New Upright PIANOS
SPECIAL SALE PRICE
The Musical Sensation of St. Louis. Beautiful Tone and Easy Action.
$59
OPEN SUNDAY, TODAY, NOV. 17—12 TO 6 P. M.
Terms $1 a Week
P. A. Starck Piano Co.
"St. Louis' Only Exclusive Piano Store"
Open Evenings
1103 OLIVE
Just a Few Steps West of 11th St.

RELIEF JOBS FAIL TO CUT GREATLY NUMBER ON DOLE

15,209 on Federal Work in City and County but Many Have Not Got First Pay.

47,511 FAMILIES ON ROLLS IN AREA

Government Allotments to Them Reduced Since Aug. 1, Now Average $22 a Family.

Although local administrators of Federal work relief activities estimated today that 15,209 persons from relief rolls have been put to work in St. Louis and St. Louis County, agencies responsible for direct relief reported that their duties were little changed.

While some who started several weeks ago on work relief have received their first pay checks, many who began work more recently have had to continue on the dole for grocery orders and rent vouchers. Most of the 80 Government-sponsored jobs in the St. Louis area began very recently.

Those assigned to jobs on the 55 WPA undertakings now under way will receive their first pay after working for two weeks and, until that time, are dependent on funds on the agencies which cared for them before. Similarly, the rest of the 35,853 city and county employables who have not yet been assigned to jobs will need continued assistance until they begin to draw pay from the public works enterprises.

40,811 Families on St. Louis Rolls.

Officials of the St. Louis Relief Administration told a Post-Dispatch reporter yesterday there were 40,811 families on their rolls Nov. 1, an estimated total of 144,500 individuals. The county rolls, according to D. O. Carter, executive secretary of the St. Louis County Relief Committee, include 6700 families, or about 28,000 individuals.

Federal Allotment Reduced.

Federal funds for direct distribution to needy families have been gradually reduced since Aug. 1 in accordance with the Government's policy of concentrating on the public works program. In St. Louis and St. Louis County relief budgets have been reduced until the average expenditure for each family is about $22 a month.

The St. Louis office of the Missouri State Employment Service, 1806 Washington avenue, has assigned or has received requisitions from the WPA for 11,000 persons under the work relief program. The service has sent 3886 men and women to jobs in the county.

Joseph A. Amend, local PWA director, announced yesterday that 13,000 persons had been assigned to work on the 55 undertakings directed by his organization. He said WPA hoped to have 25,000 at work by Dec. 1.

PWA Reports 1200 at Work.

The Public Works Administration reported about 1200 at work in the area on 19 construction jobs for which money was alloted under the 1934 appropriation. Other works to be completed from the $4,880,000,000 appropriation this year will be started here soon after Dec. 15, when all contracts will have been let.

The Bureau of the Census has taken 636 persons from relief rolls here for the compilation of a card index for the 1900 census. Most of the workers are of the "white collar" class. It is expected ultimately about 3000 persons will be put to work on the index here.

Other undertakings in the area, exclusive of those sponsored by WPA or PWA, are repairs and improvements to Jefferson Barracks and the St. Louis Medical Depot; tasks now employing 139 men; a public health survey under the United States Public Health Service, employing 130 workers, and a statistical analysis of Federal income tax returns for the Treasury Department, on which 84 men and women are at work.

Missouri to Get $750,000 for Relief for Latter Half of November.

By the Associated Press.

JEFFERSON CITY, Nov. 16.—Wallace Crossley, State Relief Administrator, was informed this afternoon that Missouri would receive a Federal allotment of $750,000 for general relief for the latter half of November.

In addition, a telegram from Aubrey Williams, assistant to Federal Administrator Harry L. Hopkins, advised him that the State would get $200,000 for transient relief for the same period. Crossley described Williams' telegram as "somewhat puzzling," and said "there might be a mistake."

"We didn't expect an allotment for the latter half of November," he said, "but a final allotment which would not be confined to the remainder of the month.

"The transient relief grant is a lot bigger than we expected. For the first half of the month, only $47,500 was alloted Missouri for this phase of relief."

MUSSOLINI SENDS NEW COMMANDER TO AFRICAN FRONT

Continued From Page One.

lassie had ordered his warriors, massing in that vicinity, not to retreat.

So close is Amba Alagi to the Italian outposts that Gen. Emilo de Bono could see it through binoculars when he climbed Mount Boibala, 10 miles beyond Makale.

Reports reached here that Ras Seyoum had arrived at Togara, near Amba Alagi, to take command of the Ethiopian forces there.

Because of the mountainous terrain and the altitude, 10,000 feet, Amba Alagi is more defensible than Makale.

Before the next advance begins every effort is being made to eliminate dangerous small forces along the flanks. These operations are under way by two Fascist corps, one in the east and one in the west.

Another effort is being made to round up and wipe out small bodies of Ethiopians left within the Italian line by the recent rapid advance.

Ethiopian Warriors March to "Dixie" and "St. Louis Blues."

By the Associated Press.

ADDIS ABABA, Nov. 16.—Ten thousand Ethiopian warriors, bound for the front, passed in review before Emperor Haile Selassie today to the tunes of "Dixie" and "St. Louis Blues."

Foreign observers shared the surprise of natives, few of whom ever had seen a cornet or trombone. The usual native drums and flutes also were included in the band.

The soldiers were from Walega, the richest Province in Ethiopia. They marched to the palace to salute the Emperor, led by Makonnen Demisso, who holds the title "Bitwoded," meaning "beloved of the Emperor."

Hubert Julian, Harlem negro who brought a phonograph and American records to Ethiopia, aided in training the band.

The troops were the best trained yet seen in Addis Ababa. Khaki clad, they marched silently past the Emperor, turning their eyes to the right and raising their arms and rifles in salute. The Emperor smiled proudly.

Then the chieftains were given their opportunities to make speeches of loyalty to the throne, as is customary. The tribesmen performed acrobatic feats with spears, daggers and rifles.

Julian, who has resigned his command, tearfully bade farewell to the Emperor and announced his departure from Ethiopia tomorrow. He had given as a reason for resigning that his authority was not respected.

Attired in a morning coat and striped trousers, Julian turned over his uniform and sword to Haile Selassie, saying, "Your Supreme Illustriousness, it is with overpowering emotion and a bleeding heart that I am resigning as an offocer of the great army of the Conquering Lion of Judah." He said his talents had not been appreciated.

RELIEF JOBS FAIL TO CUT GREATLY NUMBER ON DOLE

15,209 on Federal Work in City and County but Many Have Not Got First Pay.

47,511 FAMILIES ON ROLLS IN AREA

Government Allotments to Them Reduced Since Aug. 1, Now Average $22 a Family.

Although local administrators of Federal work relief activities estimated today that 15,209 persons from relief rolls have been put to work in St. Louis and St. Louis County, agencies responsible for direct relief reported that their duties were little changed.

While some who started several weeks ago on work relief have received their first pay checks, many who began work more recently have had to continue on the dole for grocery orders and rent vouchers. Most of the 80 Government-sponsored jobs in the St. Louis area began very recently.

Those assigned to jobs on the 55 WPA undertakings now under way will receive their first pay after working for two weeks and, until that time, are dependent on funds on the agencies which cared for them before. Similarly, the rest of the 35,853 city and county employables who have not yet been assigned to jobs will need continued assistance until they begin to draw pay from the public works enterprises.

40,811 Families on St. Louis Rolls.

Officials of the St. Louis Relief Administration told a Post-Dispatch reporter yesterday there were 40,811 families on their rolls Nov. 1, an estimated total of 144,500 individuals. The county rolls, according to D. O. Carter, executive secretary of the St. Louis County Relief Committee, include 6700 families, or about 28,000 individuals.

Federal Allotment Reduced.

Federal funds for direct distribution to needy families have been gradually reduced since Aug. 1 in accordance with the Government's policy of concentrating on the public works program. In St. Louis and St. Louis County relief budgets have been reduced until the average expenditure for each family is about $22 a month.

The St. Louis office of the Missouri State Employment Service, 1806 Washington avenue, has assigned or has received requisitions from the WPA for 11,000 persons under the work relief program. The service has sent 3886 men and women to jobs in the county.

Joseph A. Amend, local PWA director, announced yesterday that 13,000 persons had been assigned to work on the 55 undertakings directed by his organization. He said WPA hoped to have 25,000 at work by Dec. 1.

PWA Reports 1200 at Work.

The Public Works Administration reported about 1200 at work in the area on 19 construction jobs for which money was alloted under the 1934 appropriation. Other works to be completed from the $4,880,000,000 appropriation this year will be started here soon after Dec. 15, when all contracts will have been let.

The Bureau of the Census has taken 636 persons from relief rolls here for the compilation of a card index for the 1900 census. Most of the workers are of the "white collar" class. It is expected ultimately about 3000 persons will be put to work on the index here.

Other undertakings in the area, exclusive of those sponsored by WPA or PWA, are repairs and improvements to Jefferson Barracks and the St. Louis Medical Depot, tasks now employing 139 men; a public health survey under the United States Public Health Service, employing 130 workers, and a statistical analysis of Federal income tax returns for the Treasury Department, on which 84 men and women are at work.

Missouri to Get $750,000 for Relief for Latter Half of November.

By the Associated Press.

JEFFERSON CITY, Nov. 16.—Wallace Crossley, State Relief Administrator, was informed this afternoon that Missouri would receive a Federal allotment of $750,000 for general relief for the latter half of November.

In addition, a telegram from Aubrey Williams, assistant to Federal Administrator Harry L. Hopkins, advised him that the State would get $200,000 for transient relief for the same period. Crossley described Williams' telegram as "somewhat puzzling," and said "there might be a mistake."

"We didn't expect an allotment for the latter half of November," he said, "but a final allotment which would not be confined to the remainder of the month.

"The transient relief grant is a lot bigger than we expected. For the first half of the month, only $47,500 was alloted Missouri for this phase of relief."

EX-OFFICIAL DEAD



FRED H. FRICKE.

BROWN SHOE CO. DETECTIVE DEFIES U. S. LABOR BOARD

Continued From Page One.

Louis University, the trial examiner, "Am I on trial?"

"Practical Ways Best."

Informed that he was expected to reply to questions, the witness said he had read 400 or 500 books on industrial matters, but in response to a question, he could not name one. He was not familiar with the names of several noted economists recited by Shaw and gave as his opinion that "practical ways are best, I do not see how fine academic theories would work." "This is a peculiar line of questioning," he added, "if you will ask about the Brown Shoe Co. I will talk all day."

The witness said he never was a shoe worker and never personally attempted to pass on questions of efficiency in the Brown Shoe factories, relying on qualified persons to make such decisions.

"I may say, Mr. Shaw," Ahner declared, "that I am recognized generally by practical industrialists as a man who knows his business. I am called on for speeches all over the country on the question of industrial relations, and I have talked to Lions and Kiwanis clubs, Knights of Columbus, the American Legion and others who listen to such subjects."

Asked About Strikebreaking.

Questioned regarding a speech he made to the Brown Shoe Co. employes at Salem, Ahner explained that "there had been reports that Mrs. Roosevelt wanted everyone to belong to a union, and I told those people that was not necessary, that they could decide that question for themselves."

"Isn't it true, Mr. Ahner, that you have a reputation as the biggest strikebreaker in the Middle West?" Shaw asked the witness.

Replying, Ahner said: "Mr. Shaw, I am proud of my reputation of protecting employers against unlawful acts. It is worth a great deal of money to me, and I intend to continue. If that is what you mean by your question, I yield to the definition and I am proud of it."

Shaw asked the witness if his firm furnished guards to firms involved in labor disputes. Ahner said guards were furnished "to protect property." When the attorney hesitated for the name usually applied to such guards by strikers, Ahner supplied it. "They call them finks, Mr. Shaw," the witness said.

Asked if in 1928 he had been caught with a tear gas bomb in his hand outside the home of a South St. Louis physician, the witness protested, and was not required to answer.

Asked About Deposition.

Regarding his methods of dealing with labor disputes generally, Ahner stated that "if no agreement could be reached by a firm that was unduly harassed by a union my advice would be to fight."

Shaw read from a deposition Ahner had given in Kansas City in 1929 during the prosecution of a labor leader there and asked the witness if he had not testified that he joined the blacksmiths' union as an agent for employers.

The answer, as it appeared in the deposition was: "Not only the blacksmiths, but about 24 others."

Ahner said he did not recall his deposition testimony. Previously he testified that he was not connected with the Railway Audit & Inspection Co. when he was a union man. He admitted that one method of obtaining information for employers was to have a private detective join a union and report on its activities.

Ahner was excused without cross-examination by E. A. H. Shepley, attorney for the Brown Shoe Co. When Shaw expressed the hope that the witness had not been inconvenienced, Ahner answered "I enjoyed fencing with you."

The hearing will be resumed Monday morning at the new Federal building.

FRED H. FRICKE ENDS LIFE; DEBTS GIVEN AS CAUSE

Druggist, a Former State Pure Food and Drug Commissioner, Takes Poison at Hotel.

Desperation over debts caused Fred H. Fricke, druggist and former State Fure Food and Drug Commissioner, to end his life with poison, it was indicated by notes found beside his body yesterday morning in his room at the Auditorium Hotel, Eighteenth and Pine streets.

"The depression has forced me to do this," one note said. "I just lost my mind through worry over my debts."

The other note, addressed to his daughter and son-in-law, Mr. and Mrs. John E. Feldhaus, with whom Fricke and his wife, Lena, lived at 3218 Hebert street, said, "Please forgive me for my act." It was signed "Daddy."

Head of Fricke-Hahn Co.

Fricke, who was 62 years old, was head of the Fricke-Hahn Drug Co., 1901 Madison street. The notes, on the dresser in the room, asked police to notify Dr. A. H. Jost, who has offices above the drug company, and Feldhaus.

The body was found by a bellboy sent to Fricke's room after the telephone operator was unable to arouse him. He registered at the hotel at 9:25 p. m. Friday and asked to be called at 7 a. m. Two bottles, which had contained poison, and a drinking glass were beside the bed.

A relief pharmacist employed by Fricke told a reporter that when Fricke left the store Friday he said he would be gone about four days on a business trip.

Once Operated 11 Stores.

Dr. Jost said Fricke had been in a nervous condition for the last year. He was in the drug business more than 30 years. Dr. Jost said that at one time aoout 20 years ago, his firm operated 11 drug stores, and Fricke said he had introduced the chain drug system into St. Louis. All the stores except the Madison street one were disposed of about 15 years ago.

Fricke was Food and Drug Commissioner under Gov. Elliott W. Major from 1913 to 1917. He managed Major's St. Louis primary campaign. A few months after he took office he began a sanitation campaign which resulted in the cleaning up of Union Market. He was a candidate for City Council on the Democratic ticket in 1909, and although defeated, led the ticket.

At one time he was president of the Missouri Pharmaceutical Association and the St. Louis Retail Druggists' Association.

Italian Agent in Corsica Shot.

By the Associated Press.

CORTE, Corsica, Nov. 16.—Italian Consular Agent Del Monte was shot in the hand today by an unidentified assailant. The attacker escaped.

Principal in Secret Divorce



MRS. J. M. OLIN

WOUNDED MAN WALKS IN HOSPITAL, STORY CONFUSED

First Tells of Robbery Attempt, Then Saloon Fight; Shot in Left Side.

A man who said he was Walter Wierzchwski, an unemployed die setter, walked into City Hospital at 7:45 o'clock last night, wounded in the left side, and told a confused story of having been shot in a fight near Eleventh street and Cass avenue.

At first he said three men had approached him on Eleventh street between Cass and O'Fallon street, apparently to rob him. He struck one of them, he said, whereupon another shot him and all three fled. Under further questioning by police, he said, he had been shot in a fight in a saloon near Eleventh and Cass and driven to the hospital by a stranger.

He gave an address in the 1800 block of Menard street, but police were unable to find anyone there who knew him. Physicians at the hospital took X-rays to learn the nature and extent of his wound.

Police records show Wierzchwski served a two-year sentence for burglary, beginning in 1921.

SINUS PATIENT SHOOTS DOCTOR

Operation by New York Physician Had Failed to Relieve Pain.

By the Associated Press.

NEW YORK, Nov. 16.—Angered because an operation had failed to relieve his sinus pains, Guiseppe Falzone, 49 years old, an unemployed home relief recipient, called Dr. Ercole Fiore to his home and shot him.

The physician, wounded three times in the neck and chest, was taken to Mt. Sinai Hospital, where his condition was described as serious. Falzone was booked on a charge of felonious assault.

$25,000 Awarded in Hill Divorce.

SANTA ANA, Cal., Nov. 16.—Divorce of Walter J. Hill, son of the late James J. Hill, railroad magnate, and Mrs. Mildred Richardson Hill was disclosed today by Superior Judge G. K. Scovel. Mrs. Hill was awarded $25,000 in securities and $300 a month alimony.

FRANK, RESULTS IN FRACTURE OF BOY PUPIL'S VERTEBRA

Wendell Bode of Alton Falls to Floor When Classmate Removes His Chair.

Wendell Bode, 12-year-old pupil in the East Junior High School, Alton, was placed yesterday in a plaster cast which covered his entire back, after it was learned he had suffered a fractured vertebra as a result of a classroom prank two weeks ago. He will have to remain in the cast from three to nine months, depending upon the time required for the fracture to heal.

Wendell had stood up during class to ask his teacher a question. As he prepared to sit down, another boy pulled his chair from under him, and he fell to the floor. He complained of a backache for several days, and when the pain increased he was taken to a physician.

X-ray photographs were made, and yesterday it was discovered the boy had suffered a compression fracture of a vertebra of the lower spine. Wendell, a seventh grade student, is the son of Mr. and Mrs. Lewis B. Bode, 833 Evergreen avenue, Alton. His father is a carpenter.

Holdup Attempt on Battleship.

By the Associated Press.

LOS ANGELES, Cal., Nov. 16.—Charged with attempting to hold up the paymaster of the United States fleet on the battleship California while the vessel was 150 miles at sea, George Albert Boyog, 20-year-old sailor, was brought into port here today. W. F. Trien, the paymaster, was forced at pistol point to walk to a lower deck, but grappled with the seaman until aid came, officers said. Boyog is to be tried before a Navy board of inquiry on charges of assault with a deadly weapon, and attempted robbery.

J. M. OLIN, ALTON, SECRETLY DIVORCED

Cartridge Manufacturer Charged With Desertion; Decree Obtained Nov. 5.

A divorce was granted Nov. 5. to Mrs. Adele Olin from John M. Olin, wealthy vice-president of the Western Cartridge Co. of Alton, in Madison County Circuit Court, it was learned yesterday.

The divorce was granted at a secret hearing in Judge Mudge's chambers and became known when the records were transferred from the judge's chambers to the clerk's office and entered on the docket. Mrs. Olin charged desertion. No details of the hearing were divulged.

Olin did not contest and was not represented at the hearing. Mrs. Olin's attorney was E. J. Verlie of Alton. It was understood that no property settlement was made but Mrs. Olin, who is wealthy in her own right, received custody of their three daughters. They are: Georgene, 16 years old, a student at Sarah Lawrence College, Bronxville, N. Y.; Louise, 14, a student at Monticello Seminary, Godfrey, Ill., and Joan, 3.

Olin, 43 years old, is the son of F. W. Olin, president of the cartridge company, and has been vice-president of the company since 1916. He is also vice-president of the Equitable Powder Co. of Alton, a subsidiary of Western Cartridge. He graduated from Cornell University in 1913. His brother, Spencer T. Olin, is secretary of the company.

About four years ago Western Cartridge merged with the Winchester Arms Co. of New Haven, Conn., and since that time Olin has spent much of his time in the East.

Mrs. Olin is the daughter of the late Mr. and Mrs. George M. Levis of Alton. Her father was president of the Illinois Glass Co., now the Owens-Illinois Glass Co. Mr. and Mrs. Levis died on the same day in July, 1933, in St. Louis. Mrs. Olin inherited approximately $3,000,000 from her father and $1,000,000 from her mother.

The Olins were married Sept. 29, 1917, in St. Paul's Episcopal Church, Alton. Their home, an impressive stone mansion, is in Fairmount, a subdivision west of Alton on the Mississippi River bluffs. They have been frequent patrons of the horse shows in St. Louis, in which their daughters sometimes rode.

Mrs. Olin has been in New York since the divorce was granted.

INCREASE IN LIVING COSTS

Wage Earners' Expenses Up One-half of 1 Per Cent in Month.

By the Associated Press.

NEW YORK, Nov. 16.—Living costs of wage earners in the United States, as reported by the National Industrial Conference Board today, increased one-half of 1 per cent from September to October. Higher prices were reported for each of the major groups of expenditures that compose the wage earner's budget.

"Living costs in October were 3.7 per cent above those of a year ago, 17.3 per cent higher than in April, 1933, the low point of the depression, and 16.9 per cent lower than in October, 1929," the board said.

Hands Lacerated by Pet Monkey.

Roy Barnett, 4333 Olive street, was treated at City Hospital last night for lacerations of the hands, suffered, he said, when he was bitten by a pet monkey belonging to his roommate, Walter Himmler.

MOVIE BARONESS TO BE BICYCLE RACER'S BRIDE

FERN ANDRA.





WILLIAM (TORCHY) PEDEN.

HER mother and her attorney confirmed reports in Chicago yesterday that the actress soon would marry the six-day bicycle racer. The Baroness, who used to be Fern St. Clair in Watseka, Ill., couldn't be reached because she was en route to Chicago by train. Neither could Peden, who was pedaling around and around in the annual Chicago races. The marriage would be the third marriage for the actress. Her first husband was the Baron von Zu Weichs Zur Wenne. She met him while making movies in Germany. Her second was Ian Keith, the actor. Divorce last spring dissolved that.

STOLEN LIQUOR SENTENCE

Jake West Gets 18 Months on Charge of Possession.

Jake West, 5510 Robin avenue, was sentenced to 18 months in the Federal reformatory at Chillicothe, O., by Federal Judge Davis yesterday on a plea of guilty of possessing liquor stolen May 13 in a robbery of the Ill-Mo Truck Service Co. warehouse, 1200 South Spring avenue. One hundred and twenty-two cases valued at $1168 were stolen.

West was indicted jointly with William Swanson, Negro, proprietor of a tavern at 927 North Spring avenue, and two other men after police found 87 cases of the liquor in Swanson's tavern and the basement of his home. Federal agents said they learned West had sold the liquor to Swanson.

ANDERSON OVERRULED IN NAMING GRAND JURY

County Prosecutor Requests Coroner to Select Panel—Names Officials for Inquiry.

A St. Louis County grand jury will be convened Nov. 26 "to find out if any crime has been committed in the county," Circuit Judge Julius R. Nolte announced yesterday.

Members of the grand jury will be chosen by Sheriff Philip G. Deuser. Associate Prosecuting Attorney John J. Wolfe, in asking the Circuit Judges last Tuesday to summon a grand jury, urged that Deuser and the County Court, or administrative body, be disqualified from picking it.

Wolfe, at the direction of Prosecuting Attorney C. Arthur Anderson, requested that the grand jury be selected by the Coroner and be instructed to investigate the offices of Sheriff Deuser, County Clerk Walter E. Miller, Collector Willis W. Benson and the office of Assessor during the period it was held by George M. Herpel.

Judge Nolte told reporters yesterday, following the meeting of the four Circuit Judges in general term, that there was nothing before the Court to disqualify Deuser as Sheriff in choosing the grand jury. The only thing before the Court bearing on the question of disqualification, he related, was Wolfe's letter. Asked if the grand jury was summoned in response to Wolfe's request, Judge Nolte said the reason was to learn whether any crime had been committed.

The grand jury will be impaneled as of the September term of court, one of the three terms annually. This term opened in the middle of September and will last until January. It has been customary in the county, but not the invariable rule, to have a grand jury some time during each court term in recent years.

In his request, Wolfe summarized findings of auditors who recently examined the books of Miller, Benson and Herpel. The Sheriff, said Wolfe, has refused to permit an audit of the jail account, "which, without question, must show flagrant waste or handsome profit." An audit of Deuser's office has not been completed.

WOMAN INJURED BY AUTO

Mrs. Nancy Mullan Hit Crossing Street at 1129 South Kingshighway.

Mrs. Nancy Mullan, domestic employed at 1129 South Kingshighway, suffered a skull injury and a fractured right leg when she was struck by an automobile last night as she was crossing the street in front of the house.

The car was driven by Tony Dilberto, 2626 Dalton avenue.

ST. LOUIS POST-DISPATCH

Founded by JOSEPH PULITZER Dec. 12, 1878.

TELEPHONE: MAIN 1111

Published Daily by the Pulitzer Publishing Co. Twelfth Boulevard and Olive Street. Entered as second-class matter, July 17, 1879, at the postoffice at St. Louis, Mo., under the act of March 3, 1879.

MEMBER OF THE ASSOCIATED PRESS and AUDIT BUREAU OF CIRCULATIONS

The Associated Press is exclusively entitled to the use for republication of all news dispatches credited to it or not otherwise credited in this newspaper, and also the local news published herein. All rights of republication of special dispatches herein are also reserved.

Subscription Rates by Mail in Advance (Applicable only where local dealer service is not available.)

Daily and Sunday, one year $10.00
Daily, without Sunday, one year 5.00
Sunday only, one year 5.00

Remit either by postal order, express money order or St. Louis exchange.

NO SALE

PLAYER-PIANO OUTFITS

ORDER YOURS NOW

Exceptional values, not new, but well worth two or three times this price. With a bench and music rolls, this completes a wonderful outfit.

Special Sale Price $27

TERMS 50c A WEEK



Trade In Your Old Piano

24 Music Lessons With Grand or Upright Piano Advertised

Brand-New Upright PIANOS

SPECIAL SALE PRICE

The Musical Sensation of St. Louis. Beautiful Tone and Easy Action. $59

Terms $1 a Week

Piano Co.

Exclusive Piano Store"

OLIVE Just a Few Steps West of 11th St.

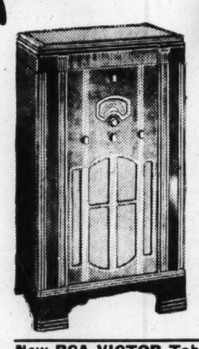
BARGAIN PRICES

DAMP WASH 3½c lb. SHIRTS 10c THRIFTY SERVICE 6c lb.

PROSPECT 4170 HEISEL LAUNDRY PROSPECT 4170

Enjoy RADIO and RECORDS ON THIS

RCA VICTOR



No waiting... no disappointments ...you can hear your favorite artists, your favorite tunes... ANY TIME ... with this sensationally low-priced RCA Victor radio-phonograph. Handsome full-size console housing a modern electric PHONOGRAPH on which you can play 10 or 12 inch Victor Higher Fidelity Records. RADIO that enables you to roam across the world-wide panorama of entertainment programs... police, aviation and amateur calls ... Big 12" speaker ... automatic volume control... many other late features. Let us explain our low-cost finance plan!

only $102.00 with METAL TUBES

New RCA VICTOR Table Models From $19.95 Consoles From $71.25

Terms as low as $5 Down and $4.50 Monthly

Liberal Allowance on Your Present Instrument—Small Carrying Charge

AEOLIAN COMPANY OF MISSOURI - 1004 OLIVE ST.

W. P. CHRISLER, PRESIDENT

Exclusive Steinway Representative

ST. LOUIS LUMBER CO. 3 STORES

2509 S. Broadway GRand 8500
2239 S. Vandeventer GRand 8504
666 Lemay Ferry Rd. Riverside 4400

TO THE FRONT

FREE DELIVERY



WALL BOARD

Large Stocks at All Stores

⅜-IN. PLASTERBOARD: In sizes 32"x48", per sq. ft. 2½c

3-16-IN. WALL BOARD: per 100 ft. $2.85

½-INCH INSULATING BOARD: per 100 ft. $4.65

⅜-INCH PRESDWOOD 4'x4'; per 100 ft. $4.25



STORM SASH

Keep out cold. Keep in heat. Install them like screens. Will pay for themselves the first year. Priced by sizes.

2-Light Sash $1.50

Each Light 20"x20"

Other Sizes Proportionately Low

Kindling Wood

1 Sack ... 35c
3 Sacks ... $1.00

All dry, clean pieces.



Table Tennis Panel

Natural color, unfinished. 5 ply 1-2 inch thick. Size 5x9 feet. Each $5.00



TEMPRTILE

Comes in sheets. Gives tile appearance at low cost. For kitchen or bath. Per sq. ft. 9 9/10c

Presdwood Flooring

Hardest, longest wearing floor that is easy on the feet. Shows no indentations. Ideal for dance floors, taverns, offices. Neutral brown. In pieces 11⅞ inches by 23½ inches. Can be nailed or laid in mastic. Per square foot. 8c

Lower Prices on Large Areas

More Than 50 Years of Honest Dealing

C.E. Williams

DOUBLE Eagle Stamps MONDAY

SIXTH and FRANKLIN

Fashioned on Dr. Sawyer's Plus-Fit Lasts

"The Greatest Foot-Comfort You Have Ever Known"

Dr. Sawyer's Arch-fitting NATURALIZERS



Nurse

$7.50 Values $6.00

Including Sizes 3 to 11 AAAA to EEE

SPECIAL NURSE LAST
Fine Black Kid
Sizes 4 to 10—AA to EEE
Brown Kid, Widths AA to C.

23 SMART Styles of Fine
Black Kid
Brown Kid
Black Suede
Brown Suede
Gabardine

Only at This Store





Roalf

NEW SHORT BACK LAST
Fine Black or Brown Kid
Sizes 4 to 10—AAAA to D

Triple Comfort Features:
1—Cushioned Heel Seat
2—Restful Pillow-Tred
3—Special Arch Support

C.E. Williams Says: (Quality Shoes for All the Family)

Don't spend your life "Two Feet From Happiness." Treat your feet to our Comfort-Fitting Service and forget your foot-troubles.

WOMAN NAMED IN DIVORCE SUIT ORDERED TO TESTIFY

Mrs. Maude Lepman of Chicago Mentioned in Action by Wife of Dr. Jay Liebmann.

Mrs. Maude Lepman of Chicago, who was named in a divorce suit filed in St. Louis County last June by Mrs. Helen Liebmann, 7441 Clayton road, against Dr. Jay Liebmann, has been ordered by a Chicago court to testify by deposition on Dec. 13 in the offices of Bangs, Crane & Slate, Chicago attorneys.

Mrs. Lepman, wife of a Chicago physician, is also defendant in a $100,000 suit for alienation of affections, filed in Chicago Federal Court by Mrs. Liebmann, who charges her husband had meetings with Mrs. Lepman. Dr. Liebmann has denied the charges, explaining he and the Lepmans have been friends for years.


Prices Are Rising! SAVE NOW ON UPHOLSTERING!
Your Living-Room Suite Completely Re-Upholstered, including materials. Guaranteed Custom Work, as low as — — — $29 Easy Terms
Phone FO. 8977 For Samples
REPAIRING REFINISHING
WM. B. APPELL 4524 DELMAR BL. Upholstering Company

GALLERY TALKS FOR WEEK AT CITY ART MUSEUM

Greek Vases and Modern Sculpture Are Topics To Be Discussed Tuesday.

The schedule of gallery talks at the City Art Museum for the week is as follows:

Tuesday, 11 a. m., "Greek Vases," by Mary Powell; 2:30 p. m., "Modern Sculpture," by Franklin M. Biebel.

Wednesday, 2:30 p. m., "Labors of Hercules,' by H. S. Beham," by Mary Powell.

Thursday, 2:30 p. m., a talk on the special exhibition of American etchers, by Mary Powell.

Friday, 10 a. m., a repetition of Tuesday's talk by Mary Powell.

Saturday, 1:30 p. m., drawing period for children; 2 p. m., museum games for children; 2:30 p. m.; "Colonial Homes," by Mary Powell, for children; 2:30 p. m., "Oriental Rugs," by Jaquelin Ambler, for older children; 3:30 p. m., a demonstration on painting a portrait, by Fred Conway.

GEN. E. D. DIMMICK DIES AT 95

Served in Two Wars and in Indian Campaigns.

By the Associated Press.

PALO ALTO, Cal., Nov. 16.—Gen. Eugene D. Dimmick, 95 years old, veteran of the Civil and Spanish-American wars and Indian campaigns, died at his home here today.

Gen. Dimmick headed the honor guard when President Abraham Lincoln's body lay in state at the Capitol. He was wounded in the Civil War and cited for the rescue expedition to the Rough Riders in Cuba. He served in the battles of Gettysburg and Bull Run.

VALLEY MEETING FOR 25 STATES TO OPEN NOV. 24

Three Senators to Speak at Dinner — Flood Control Bill Among Proposals to Be Taken Up.

The traffic committee of the Mississippi Valley Association and the committee on use of water resources will meet at Hotel Statler next Sunday in advance of the association's seventeenth annual convention which will open a week from tomorrow.

C. E. Childe of Omaha, Neb., is chairman of the traffic committee which will meet at 10:30 a. m. to discuss the joint river-rail rates and routes case pending before the Interstate Commerce Commission, proposed legislation such as the Eastman Water Carrier Bill, and Port-to-port rates and services of barge lines.

The committee on use of water resources, of which Wade O. Martin of Louisiana is chairman, will meet at 1:30 p. m. Matters to be considered include the flood control bill pending in the United States Senate and recommendations to be submitted to the convention.

Three Senators to Speak.

Representatives of about 25 states will attend the convention sessions Monday and Tuesday, Nov. 25 and 26, according to Lachlan Macleay, executive secretary of the association.

Speakers at the dinner Nov. 25 will include United States Senators Thomas P. Gore of Oklahoma, William H. Dieterich of Illinois, and Harry S. Truman of Missouri.

Several Congressmen will speak at the opening session that morning, at which talks will be made by Mayor Dickmann and Col. Robert Isham Randolph of Chicago, president of the association. The Congressmen who are on the program are Riley J. Wilson of Louisiana, chairman of the Committee on Flood Control; Joseph J. Mansfield of Texas, chairman of the Committee on Rivers and Harbors, and W. J. Driver of Arkansas.

On the afternoon program Nov. 25 will be A. J. Olson, president of the Minnesota Farm Bureau Federation; Congressman Eugene B. Crowe of Indiana, Congressman Phil Ferguson of Oklahoma, Congressman Frank Carlson of Kansas and Major-General E. M. Markham, Chief of the United States Army Engineers.

Joint Luncheon Nov. 26.

A joint luncheon with the St. Louis Chamber of Commerce will be held on Nov. 26. Speakers will be John E. Edgerton, president of the Southern States Industrial Council; Congressman Virginia E. Jenckes of Indiana and Congressmen Thomas C. Hennings Jr. and James R. Claiborne of St. Louis.

The association's 10-point program for 1936 to be considered at the convention follows:

"Completion by the opening of the 1937 navigation season of all inland waterway channels now under construction.

"Adoption of new main channel links in the inland waterways system of the Middle West and South with standard channels and terminals, wherever economic justification is established.

"Protection of the water carriers against restrictive regulation and regimentation under the control of a railroad-minded commission.

"An amendment to the Interstate Commerce Act to prohibit the railroads from continuing their rate slashing policy, designed to destroy the water carriers.

"The development and conservation of the water resources of the mid-continental basin through the economic use, in place of the present waste of the surplus waters of the drainage basin.

Source Stream Reservoirs.

"The adoption and speedy completion of an adequate flood control program for the Mississippi Valley, including the construction of source stream reservoirs wherever feasible.

"Widen the trade markets of the interior by increasing the north and south movement of commerce, and revise the joint rail-river rate structure to give all sections of the interior the benefits of low cost inland water navigation.

"Construct modern river-rail interchange terminals at port cities and all important rail crossings where they do not now exist and where economically justified.

"Support and develop the American Merchant Marine, particularly American ocean services operating out of the Gulf ports.

"Oppose the ratification of the St. Lawrence Treaty until sufficient diversion from Lake Michigan is provided to insure successful commercial navigation on the Lakes-to-the-Gulf Waterway."

Gift To Retiring Chief of Game Survey



—Associated Press Wirephoto.

J. N. (DING) DARLING (Left)

RESIGNED head of Biological Survey admiring shotgun presented by workers and congratulating his successor, IRA N. GABRIELSON.

GRAIN TRADER ADMITS GIVING INCOMPLETE FILE OF DEALS

Case of Simon Wexler, Chicago, Up to Commissioner; May Be Barred from Markets.

By the Associated Press.

WASHINGTON, Nov. 16.—An admission by Simon Wexler, Chicago trader, that he failed to file complete reports of his market transactions, was disclosed today by the Grain Futures Administration. Charges of violation of the grain futures act were filed against Wexler in September. The alleged violations occurred in 1933 and 1934.

J. W. T. Duvel, chief of the administration, said the admission by Wexler was not a plea of guilty to the charges. However, he said, Wexler has waived a hearing before the Grain Futures Commission.

A final commission decision is expected without further investigation. If the commission finds Wexler guilty of violation, it may bar him from trading on all contract markets in this country. Two Chicago traders, Arthur W. Cutten and Thomas M. Howell, recently were barred for two years. The orders, however, have been stayed by appeals to the United States Circuit Court of Appeals.

MOTHER FINDS SONS SHE PUT IN ORPHANAGE 24 YEARS AGO

Omaha Woman Learns They Are Farm Hands Living Near Rosebud, Ill.

RED BUD, Ill., Nov. 16.—Mrs. Dora McIntyre of Omaha, Neb., who has not seen her sons, Henry and Edward McIntyre, since placing them in an orphanage 24 years ago, learned yesterday that they ROSEBUD, Ill., Nov. 16.—Mrs. are farm hands living near Rosebud.

Mrs. McIntyre wired, asking them to visit her, but they were without funds to make the trip. They were found through the aid of Marshall Nye, an Omaha lawyer, who heard their name mentioned by a filling station attendant when he was passing through here last summer, and who recently learned Mrs. McIntyre was searching for them.

WOMAN ONE OF CREDITORS SUING COMPANY SHE HEADS

Signs Involuntary Bankruptcy Petition Against Patent Medicine Concern.

Mrs. Claire S. Rinehart, president and treasurer of Coloni Laboratories, Inc., 506 North Vandeventer avenue, was one of the creditors who signed an involuntary bankruptcy petition against the company filed in Federal Court yesterday.

Mrs. Rinehart's claim against the company, which manufactures patent medicines, is for $1248, representing salary, cash advances and notes. It was alleged the company was insolvent and a letter stating this fact and signed by Mrs. Rinehart was attached to the petition.

Other creditors signing the petition were the Steck Typesetting Co., with a claim of $59 for merchandise, and Charles S. Dietz & Co., with a $150 merchandise claim.

STORE TO OFFER PUPPET SHOW

Performers Nearly Half Human Size in Playlet.

The largest puppets in existence will be featured in a dramatic playlet at Union-May-Stern tomorrow. The play is "All in a Wifetime" adapted from his stage play, "The Freedom of the Shes" by James A. Sterling, who is advertising and merchandising manager of the Norge Corporation.

The puppets, which are five-twelfths human size are worked on an eight-foot stage with complete scenery and detailed sets by a crew of trained operators. In addition to the playlet there will be short comedy features including "Three Little Pigs," juggling acts and impersonations of famous movie stars. The performances are set for 2, 4 and 8 p. m. and are open to the public.

POTATO CONTROL ACT FUNDS

To Be Derived From AAA Appropriations and Advance Taxes.

By the Associated Press.

WASHINGTON, Nov. 16.—Emergency relief funds, Comptroller-General McCarl has held, may not be used for enforcement of the compulsory potato control law.

The Agricultural Adjustment Association said today McCarl agreed that Department of Agriculture funds not appropriated for a specific purpose plus advances against collections of the potato taxes might be used for administrative purposes. The AAA said probably enough funds will be available to enforce the law until Congress convenes.

DEAF!
WE MAY BE ABLE TO HELP YOU HEAR AGAIN
. . . it's possible with the new most powerful bone conductor.
This scientific masterpiece incorporates the newest improvements acoustical science has yet produced. The tone is amazingly natural.
Astonishing results for even the "very deaf."
Particularly adapted for hearing in auditoriums.
It is small, light and inconspicuous, and truly the most effective "Aid to Hearing" obtainable today.
Private demonstrations by laboratory expert, without charge.
Eighth Floor—Near Radios
Famous-Barr Co.
Operated by the May Dept. Stores Co. We Give and Redeem Eagle Stamps

SESSIONS ON BIRTH CONTROL OPEN DEC. 2

Problems of Family Limitation to Be Discussed at Regional Conference.

The problems of family limitation, from the standpoint of health, economics and religion, will be discussed at a regional conference on birth control, which will be held Dec. 2 and 3 at Hotel Chase under the auspices of the Maternal Health Association of Missouri. Visitors and speakers from Missouri, Kansas, Arkansas, Oklahoma and Texas will attend.

The conference will open with a general morning session. Speakers will be Dr. Paul J. Zentay, president of the Missouri Society for Mental Hygiene; Rabbi Ferdinand M. Isserman of Temple Israel, and Prof. Tyrrell Williams, acting dean of the Washington University School of Law. Mrs. Samuel B. McPheeters, president of the association, will preside.

Following a luncheon meeting at which an informal discussion will be held for out-of-town visitors, there will be an afternoon session on the problem of founding a birth control clinic. Speakers include Mrs. Edward Cornish, Little Rock, Ark.; Mrs. George A. Ripley, Dallas, Tex., and Mrs. C. E. McLaughlin, Kansas City, Mo., all associated with clinics and health associations in their cities. Later that afternoon, Dr. Eric Matsner, medical director of the American Birth Control League, will speak at a meeting for physicians.

In the evening, Dr. Henry Pratt Fairchild, professor of sociology, New York University, will give an address on "Population and War."

The social and economic problems of family limitation will be discussed at the morning session the following day. Speakers will be Dr. Rachelle S. Yarros, executive secretary of the Illinois Social Hygiene League, and Prof. Edward B. Reuter, department of sociology, University of Iowa. Samuel A. Stouffer, professor of sociology, University of Chicago, will speak on the "Birth Rate and Unemployment," at a luncheon.

The closing session will be held in the afternoon, with a discussion of religious and moral problems under the leadership of the Rev. Arnold H. Lowe, pastor of Kingshighway Presbyterian Church and president of the Church Federation of St. Louis.

The conference will end following a visit to the clinic operated by the association at 4817A Delmar boulevard. The meetings will be open to the public.

SEVEN SHOT IN DOCK STRIKE OUTBREAK AT ORANGE, TEX.

Non-Union Men Leaving Steamer are Fired On, Then Kicked and Beaten.

By the Associated Press.

ORANGE, Tex., Nov. 16.—Seven non-union longshoremen were shot and one of them was seriously wounded today in a surprise attack by about 20 men as the workers were leaving the French steamer San Mateo. More than 100 shots were fired.

The attackers also kicked and beat the workers, who were leaving the dock property in trucks and automobiles. Robert Monic of Buna, Tex., was shot four times and also beaten. His condition was said to be serious.

John James, Parkersburg, W. Va.; John Simpson, West Virginia; C. P. Hughes, Newton, Tex.; Vories Hames, Parkersburg, W. Va.; Henry Healy, Thomasville, Ga., and an unidentified man also were shot.

The San Mateo was being loaded under protection of a Federal Court injunction which restrained members of the International Longshoremen's Association, now on strike, from interfering. Seven men were arrested and held for Federal officers. Five admitted being members of the union.

THANKSGIVING DAY DINNER AT DOWNTOWN Y. M. C. A.

30 Churches Among Sponsors; 400 Invitations Sent Out; Musical Program.

The eighth annual Thanksgiving day dinner for young men away from home, will be held at the Downtown Y. M. C. A., 1528 Locust street, at 12:30 p. m. Thanksgiving day.

Thirty churches, the young men's division of the Chamber of Commerce and the Downtown "Y" are sponsoring the dinner.

John B. Edwards, attorney, will be toastmaster, and a musical program will be given. Four hundred invitations have been sent out. Young men who wish to attend may secure invitations from their church or from one of the sponsoring organizations.

COUNTERFEITING RING BROKEN

U. S. Secret Service Seizes Principals in Monterey, Mexico.

By the Associated Press.

WASHINGTON, Nov. 16.—The Secret Service has broken up a counterfeiting ring in Monterey, Mexico, before it put a single fake bill into circulation.

Its operatives, the Secret Service said today, joined the ring and seized three Mexicans, who gave their names as Juan Manuel Brondo, Arturo Serna Garza and Saturnino Gonzalez. They also confiscated a counterfeiting outfit, including plates and five glass negatives, with which the gang was making $10 notes on the Federal Reserve Bank of Dallas, Tex.

INDIANA BOY WINS MARK TWAIN CENTENNIAL LITERARY PRIZE

Richard Reed, 14, Picked in Nation-wide Contest; 18 Others to Get Awards.

By the Associated Press.

HANNIBAL, Mo., Nov. 16.—Richard Reed, 14 years old, of Bloomington, Ind., won a nation-wide literary contest held in connection with the centennial celebration of the birth of Mark Twain, it was announced today. The Mark Twain Centennial Committee will announce what the prize will be later.

Contestants, all under 16 years of age, were asked to write on any phase of the life or writings of the Missouri humorist.

Eighteen other winners were announced. Their prize will be a figure of Mark Twain in relief design by Walter Russell, New York sculptor. These winners included Pauline Abney of Springfield, Mo.

THIRD BLOOD TRANSFUSION FOR MAN SERIOUSLY BURNED

Lee Maloney Under Oxygen Tent; Tried to Put Out Fire in His Truck, Nov. 6.

Lee Maloney, 1845A South Tenth street, who was seriously burned on the chest, face and arms when he attempted to put out a fire in his truck on Nov. 6, was given his third blood transfusion at City Hospital yesterday. He has been under an oxygen tent for two days.

Maloney, a coal hauler, 33 years old, was sitting in the cab of his truck, parked in the 3300 block of Pennsylvania avenue, when the vehicle caught fire.

JOHN ALBERTS
Sale of ENNA JETTICK SHOES
For a Limited Time Only! $3.99

Save on these high-grade Enna Jettick Shoes. Discontinued styles of $5 and $6 values. Come early for better selection. All sizes and widths. ★ Discontinued Patterns Only. ★ Reg. Styles at $5 & $6 ★
HEEL HUGGERS Included at — $2.99
SHOES FITTED BY X-RAY
JOHN ALBERTS
5988 Easton Ave. — Wellston
DOUBLE EAGLE STAMPS EVERY TUES.

MANNE'S 40th ANNIVERSARY SALE!
"LIFE BEGINS AT 40!"
We're Celebrating With Values Because We're 40 Years Young! C'mon, St. Louis!
NO MONEY DOWN
$40 ALLOWANCE! for Your OLD SUITE Regardless of Condition!
ON A NEW LIVING-ROOM, BED-DAVENPORT, BEDROOM, OR DINING-ROOM SUITE!
Choice of 549 Fine Suites! $40 Allowance on Every One!
8 BIG FLOORS Furniture Stoves, Rugs, Lamps, Etc.
First Payment Next Year!

2-Pc. LIVING SUITE!
WHAT AMAZING VALUE! STYLE, COMFORT, PRICE!
Low Anniversary Sale Price — — $77
Less Trade-In — $40
You Pay Only $37

8-PC. DINING ROOM
Low Anniversary Sale Price — — $89
Less Trade-In — $40
You Pay Only $49
SAVE UP TO 60%

LONG EASY TERMS!
Low Carrying Charge
FREE TAXI SERVICE! Phone CAbany 6500
Open Every Night Till 9 P. M.
MANNE BROTHERS 5615-23 DELMAR

ARE YOUR EYES MORTGAGED . . . ?
SAVE Up to 50% Buying for CASH

BEAUTIFUL RIMLESS Mountings
THIS WEEK ONLY! $1.95 Lenses Not Included
White Gold Filled. Rocking Pearloid Nose Pads. Your own lenses mounted Free. These mountings guaranteed non-tarnishable.
DR. SAM B. LAPPEMAN, O. D., Owner
WOLFF-WILSON OPTICAL DEPT 700 Washington Ave. Only

"QUALITY IS THE FIRST CONSIDERATION"
SOFT FINISH LAUNDRY SERVICE
Wearing Apparel, washed and dried, ready for ironing. Flat work, washed and ironed, ready for use, including handkerchiefs and soft collars.
7c Lb.
Minimum Bundle 50c
Shirts Finished 10c Each
5190 Delmar
Glick's LAUNDRY
FOrest 6600

DOWN THE AGES

from open fire to MAGIC CHEF
It's difficult to imagine how the women of earliest times managed to cook over open fires exposed to the mercy of the elements. Huddled over a flickering blaze, without shelter or stove of any kind, getting meals was then a real problem. Today the dainty housewife scarcely soils her pretty hands as she flits about in a lovely kitchen boasting that most famous cooking appliance of all time—Magic Chef. Handsome in appearance and efficient in operation, this new vogue in Gas Ranges is the ultimate in stove building craftsmanship.
Magic Chef AMERICAN STOVE COMPANY

ILLUSTRATED
Magic Chef Range No. 1201-0, an attractive model — moderately priced. This model features newest improvements.
Call at your nearest Magic Chef Gas Range Dealer or Gas Company. They will show you samples and quote you lowest prices.
If your home is beyond the gas mains, use Pyrofax Tank Gas. Call KIrkwood 1521 for Pyrofax information. In Illinois call O'Fallon 190.
• AMERICAN STOVE COMPANY •

Baldwin
Symphony.. Wood-winds, 'cellos, violins, horns and tympani . . . the new Baldwin Masterpiece Grand reflects the entire gamut of orchestral color, in glowing tonal vibration.
Hear this piano today
SPECIAL — Baby Grand Piano — product of Baldwin at less than half price when new—a Bargain — — — $295
BALDWIN PIANOS 1111 Olive Open Evenings

UNIVERSAL NEW ADDRESS 1011 Olive St. OPEN NITES
1936 Cunningham Long & Short RADIO $10.95 Complete
Illuminated Airplane Dial, Dynamic Speaker.
$35 World Wide General Radios $14.95 Complete
AC or DC—RCA Licensed.
50% OFF RCA & CUNNINGHAM RADIO TUBES
26, 29c 24A, 44c
27, 34c 80, 29c
45, 34c 47, 44c
$6 Large Electric Waffle IRON $1.98 Comp.
75c Iron CORDS 19c With Switch
$1.40 Elec. Percolators 79c
$2 Electric Alarm Clock 95c
CHAMPION OR A. C. SPARK PLUGS All Make Cars 18c Rebuilts This Week
$10 Auto Hot-Water Heater Superior Model, made by Manufacturers of ARVIN $4.95 Complete
VISIT OUR OUTLET STORE 1010 Olive Thousands of Super Values

Constipated? DO AS DOCTORS DO
For Years Thousands of Doctors Have Used or Recommended PLUTO WATER for Quicker, Surer Relief
When a doctor is constipated, what does he take for relief? That ought to prove beyond question how safe, how gentle, how effective a laxative is.
Now here's an amazing fact! For years, thousands of doctors have used or recommended Pluto Water. For they know, from personal experience, that Pluto is the sure way to eliminate dangerous accumulated poisons. They know it is an efficient sure medicine. They know its action is gentle and quick.
What Doctors Say

For instance, Dr. C. E. B. of Indiana says: "Have prescribed Pluto for years." Then Dr. W. M. of Michigan advises: "Pluto is the *only* laxative." And Dr. L. R. E. of Ohio says: "By taking Pluto Water mornings, I always stay in good shape."
Your own doctor, too, will tell you how good it is. And—will warn you against habit-forming drugs of all kinds. That's why you also can always depend on this famous laxative.
So, the next time you are constipated, *do as doctors do*. Follow the gentle "water way" to relief. Take it in this easy efficient dose—1/5 Pluto with 4/5 glass hot water. In one hour or less you'll get relief. And what a remarkable difference it makes!
Remember, too, Pluto Water is simply a saline laxative mineral water fortified and bottled at famous French Lick Springs, Indiana. All drug stores have it. Two sizes—25c and 50c. Two hundred million bottles of Pluto have already been used — millions more each year. One of the most economical, most effective laxatives you can buy! Get some today.

PLUTO WATER

COUNTERFEITING RING BROKEN

U. S. Secret Service Seizes Principals in Monterey, Mexico.

By the Associated Press.

WASHINGTON, Nov. 16.—The Secret Service has broken up a counterfeiting ring in Monterey, Mexico, before it put a single fake bill into circulation.

Its operatives, the Secret Service said today, joined the ring and seized three Mexicans, who gave their names as Juan Manuel Brondo, Arturo Serna Garza and Saturnino Gonzalez. They also confiscated a counterfeiting outfit, including plates and five glass negatives, with which the gang was making $10 notes on the Federal Reserve Bank of Dallas, Tex.

Baldwin

Symphony..
Wood-winds, 'cellos, violins, horns and tympani . . . the new

Baldwin
Masterpiece Grand reflects the entire gamut of orchestral color, in glowing tonal vibration.

Hear this piano today

SPECIAL —Baby Grand Piano—product of Baldwin at less than half price when new—a Bargain — — — $295

BALDWIN PIANOS
1111 Olive Open Evenings

S MORTGAGED . . . ?
0% Buying for CASH
BEAUTIFUL RIMLESS Mountings
THIS WEEK ONLY! $1.95
Filled. Rocking Pearloid ur own lenses mounted mountings guaranteed
Lenses Not Included
PEMAN, O. D., Owner
PTICAL DEPT. 700 Washington Ave. Only

NSIDERATION"
ICE work, washed collars.
7c Lb.
Shirts Finished 10c Each
FOrest 6600

AGES
open fire
to
GIC CHEF
oils her pretty hands as she t in a lovely kitchen boasting famous cooking appliance of -Magic Chef. Handsome in e and efficient in operation, vogue in Gas Ranges is the ul- stove building craftsmanship.



e Dealer or Gas Com- ote you lowest prices.
fax Tank Gas. Call ois call O'Fallon 190.
MPANY

INDIANA BOY WINS MARK TWAIN CENTENNIAL LITERARY PRIZE

Richard Reed, 14, Picked in Nation-wide Contest; 18 Others to Get Awards.

By the Associated Press.

HANNIBAL, Mo., Nov. 16.—Richard Reed, 14 years old, of Bloomington, Ind., won a nation-wide literary contest held in connection with the centennial celebration of the birth of Mark Twain, it was announced today. The Mark Twain Centennial Committee will announce what the prize will be later.

Contestants, all under 16 years of age, were asked to write on any phase of the life or writings of the Missouri humorist.

Eighteen other winners were announced. Their prize will be a figure of Mark Twain in relief design by Walter Russell, New York sculptor. These winners included Pauline Abney of Springfield, Mo.

THIRD BLOOD TRANSFUSION FOR MAN SERIOUSLY BURNED

Lee Maloney Under Oxygen Tent; Tried to Put Out Fire in His Truck, Nov. 6.

Lee Maloney, 1845A South Tenth street, who was seriously burned on the chest, face and arms when he attempted to put out a fire in his truck on Nov. 6, was given his third blood transfusion at City Hospital yesterday. He has been under an oxygen tent for two days.

Maloney, a coal hauler, 33 years old, was sitting in the cab of his truck, parked in the 3300 block of Pennsylvania avenue, when the vehicle caught fire.

UNIVERSAL
NEW ADDRESS
1011 Olive St. OPEN NITES

1936 Cunningham Long & Short RADIO $10.95 Complete
Illuminated Airplane Dial, Dynamic Speaker.

$35 World Wide General Radios $14.95 Complete
AC or DC—RCA Licensed.

50% OFF RCA & CUNNINGHAM RADIO TUBES
26, 29c 24A, 44c
27, 34c 80, 29c
45, 34c 47, 44c

86 Large Electric Waffle IRON $1.98 Comp.
75c Iron CORDS 19c With Switch
$1.40 Elec. Percolators 79c
$2 Electric Alarm Clock 95c
CHAMPION OR A. C. SPARK PLUGS All Make Cars 18c Rebuilts. This Week
$10 Auto Hot-Water Heater Superior Model, made by Manufacturers of ARVIN $4.95 Complete
VISIT OUR OUTLET STORE 1010 Olive Thousands of Super Values

Constipated?
DO AS DOCTORS DO
For Years Thousands of Doctors Have Used or Recommended
PLUTO WATER
for Quicker, Surer Relief

When a doctor is constipated, what does he take for relief? That ought to prove beyond question how safe, how gentle, how effective a laxative is.

Now here's an amazing fact! For years, thousands of doctors have used or recommended Pluto Water For they know, from personal experience, that Pluto is the sure way to eliminate dangerous accumulated poisons. They know it is an efficient sure medicine. They know its action is gentle and quick.

What Doctors Say



For instance, Dr. C. E. B. of Indiana says: "Have prescribed Pluto for years." Then Dr. W. M. of Michigan advises: "Pluto is the *only* laxative." And Dr. L. R. E. of Ohio says: "By taking Pluto Water mornings, I always stay in good shape."

Your own doctor, too, will tell you how good it is. And—will warn you against habit-forming drugs of all kinds. That's why you also can always depend on this famous laxative.

So, the next time you are constipated, *do as doctors do.* Follow the gentle "water way" to relief. Take it in this easy efficient dose—1/5 Pluto with 4/5 glass hot water. In one hour or less you'll get relief. And what a remarkable difference it makes!

Remember, too, Pluto Water is simply a saline laxative mineral water fortified and bottled at famous French Lick Springs, Indiana. All drug stores have it. Two sizes—25c and 50c. Two hundred million bottles of Pluto have already been used—millions more each year. One of the most economical, most effective laxatives you can buy! Get some today.



PLUTO WATER

UNITED CHARITIES RAISES 30 PCT. OF GOAL FIRST WEEK

Total of $851,000 Contributed by 18,110—Solicitors Seek Gifts From 160,000 Others.

In the first week of the United Charities campaign for $2,850,000, which formally opened last Monday, contributions totaling $851,000, or 30 per cent of the goal, were received from 18,110 donors.

Nearly 180,000 contributed to last year's campaign, in which $2,282,489 was raised, so that in the 11 days that remain before the campaign is scheduled to end, solicitors will be expected to call on about 160,000 prospective contributors.

The larger subscriptions division, which began its canvass before the formal opening of the campaign, has received 860 contributions totaling $659,300; the group, or employe division, 11,720 contributions totaling 117,176, and the general division, 6530 contributions totaling $74,523.

The totals for each division as given here are revised figures, somewhat smaller than previously announced for the larger subscriptions division and larger than the previous figures for the other two divisions, without changing the total for all, $851,000.

Report Meeting Tomorrow.

Solicitors will meet at Hotel Statler tomorrow noon to report progress made over Sunday. Other report meetings this week will be held Wednesday and Friday.

A statement issued at campaign headquarters in behalf of Sidney Maestre, president of the Community Fund; the Rev. John J. Butler, president of Catholic Charities, and Dean Isidor Loeb, president of the Jewish Federation, said that failure of the campaign to reach its goal would be "little short of disastrous" for the 89 agencies participating.

Campaign Chairman Oliver F. Richards emphasized that the $2,850,000 sought represented the minimum needs of the agencies for 1936, as determined by a careful study of their budgets, first by one of the three federations, and finally by the United Charities Board of Review.

Misunderstanding About Funds.

In letters sent yesterday to employers, Harry B. Wallace, chairman of the campaign organization's Committee of 100, said that a misunderstanding existed among employes of many firms regarding the part Government funds played in meeting the relife need in St. Louis. Wallace asked the help of employers in correcting the misunderstanding.

"The money that is being spent by the Government for relief," Wallace said, "does not perform the services being rendered by our own private charities and never has. Our responsibility for taking care of the sick, the poor, the homeless, the aged and thousands of families in distress in this community has not changed as a result of Government relief.

"The only thing the Government is doing is to help the unemployed who are victims of the depression. We must get this message across to everyone who does not understand it as quickly as possible."

RAIN RETARDS RETAIL TRADE IN ST. LOUIS

Week Ending Wednesday 2 Pct Over 1934 Period; Kansas City Sales "Move Up Briskly."

By the Associated Press.

WASHINGTON, Nov. 16.—The Commerce Department reported today that retail trade "moved up briskly" in Kansas City during the week ended Wednesday, while daily rains retarded department store sales in St. Louis.

The report said St. Louis department store sales declined 26 per cent from the previous week, but remained 2 per cent above the corresponding 1934 week.

Retail trade in Kansas City was reported "substantially greater" than during the previous week, while wholesale activity reached a seasonal high for several years. The first extended cold spell of the year stimulated buying, and merchants were reported building up their stocks on the basis of a rise in prices.

The conditions which retarded retail trade also affected wholesale activity in St. Louis, the report stated, but retail stocks in rural areas were reported light, with a general disposition to "cover."

Both Missouri's major cities reported considerable advance buying of holiday goods. The St. Louis volume was said to be the heaviest for several years.

FOUND DEAD IN GARAGE

Laborer Said to Be in Good Spirits Succumbs to Engine Fumes.

Charles Niere, a laborer, was found dead early yesterday morning seated behind the wheel of his automobile in the garage at his home in Ballwin, St. Louis County. He was found by his mother, who told authorities she awoke early and heard the motor of the automobile running and found the garage full of smoke and fumes.

A physician said Niere had been dead only a short time when found. The mother said her son retired in good spirits the night before and told her he had to report to work early yesterday morning. Niere, 45 years old, was unmarried.

CROWDS ARE THRONGING TO HELLRUNG & GRIMM'S

2 BIG STORES

$300,000.00

2 BIG STOCKS

EASY CREDIT TERMS-LIBERAL Trade-in ALLOWANCES

OPEN DAILY 9 A.M. to 9 P.M. During THIS EVENT

STOCK UNLOADING SALE

$300,000.00 Worth of Furniture, Rugs, Radios, Washers, etc. in a Huge Clearance! Come in Early!

OUR BUYERS WERE TOO OPTOMISTIC! WE ARE GREATLY OVERSTOCKED!

★ We are faced with an URGENT need to dispose of stocks. Our floors are jammed! The warehouse is overflowing! New merchandise is pouring in! A $300,000.00 stock must go . . . regardless of cost! Our buyers were too optimistic! Newest home furnishings—moderne, Colonial and other popular styles! Select from BRAND-NEW stocks! Merchandise that is of high quality . . . yet priced at TREMENDOUS SAVINGS. Don't miss this wonderful opportunity!

NO MAIL ORDERS! NO PHONE ORDERS! EVERYTHING SACRIFICED!

NOTHING RESERVED! Only a Few Nationally Advertised Items Excepted

$5.95 Rug Pad — $3.95 — All-hair Rug Pad . . . 9x12-foot size. Will double life of your rug. *Only One to a Customer! Limited Quantity! Hurry!*

$1.39 Smoker — 98c — An attractive Smoker . . . smartly finished. A rare value . . . hurry for yours! *Only One to a Customer! Limited Quantity! Hurry!*

$1.29 Card Table — 65c — Sturdy Card Table . . . rigidly braced, soundly built. Attractive top. *Only One to a Customer! Limited Quantity! Hurry!*

MIRRORS *$1.50 Value* — 79c — Large size, semi-Venetian Mirrors in three beautiful shapes. White or gold finish. *Only One to a Customer! Limited Quantity! Hurry!*

$1.49 End Table — 69c — Walnut finished! Half-circle top. Turned legs. Be here early for yours! *Only One to a Customer! Limited Quantity! Hurry!*

$1.49 Lamps — 69c — Bronze-plated ornamental bases with parchment paper shades. Several styles. *Only One to a Customer! Limited Quantity! Hurry!*

24-Piece China Set — $1.95 — Smart new Set . . . service for 6! One of the greatest values in this huge sale! *Only One to a Customer! Limited Quantity! Hurry!*

Reg. $1.75 Grade Toasters at — 89c — *Complete With Cord* Fully guaranteed complete with cord. One of the outstanding special values! *Only One to a Customer! Limited Quantity! Hurry!*

CHINAWARE
$3.95 32-Pc. Dinner Set, go at — $2.49
$5.00 32-Pc. Dinner Set, go at — $3.95
$10.00 54-Piece Dinner Set, go at — $6.95
$22.50 57-Piece Dinner Set, go at — $17.50

DESKS
$10.00 Spinet Desks — $6.95
$11.50 Spinet Desks — $8.95
$16.75 Knee-Hole Desk — $12.95
$19.75 Knee-Hole Desk — $14.95
$24.75 Secretary Desks — $18.50
$32.50 Secretary Desks — $27.50

COFFEE TABLES
$5.00 Coffee Tables — $3.95
$9.50 Coffee Tables — $6.95
$13.50 Coffee Tables — $9.95

OCCASIONAL TABLES
$4.45 Occasional Tables — $3.95
$9.75 Occasional Tables — $6.95
$14.50 Occasional Tables — $10.95
$19.75 Occasional Tables — $14.95

END TABLES
$1.98 End Tables — $1.19
$2.75 End Tables — $1.95
$3.95 End Tables — $2.95

GAS RANGES
$39.75 Gas Ranges go at — $29.95
$49.75 Gas Ranges go at — $39.95
$65.00 Gas Ranges go at — $49.95
$79.50 Gas Ranges go at — $59.95
$99.50 Gas Ranges go at — $69.95

$5.75 Sandwich Toasters are — $3.95
$7.75 Sandwich Toasters — $5.95
$5.75 Super Elec. Waffle Irons — $3.95
$6.75 Super Elec. Waffle Irons — $4.95
$12.50 Food Mixers, electric — $9.95

The Sacrifice of a Lifetime! Save Now!

Living-Room Suites
$49.05 LIVING-ROOM SUITES, slashed to — $37.50
$69.00 LIVING-ROOM SUITES, slashed to — $49.75
$87.00 LIVING-ROOM SUITES, slashed to — $69.50
$98.00 LIVING-ROOM SUITES, slashed to — $79.95
$137.50 LIVING-ROOM SUITES, slashed to — $98.75
$149.00 LIVING-ROOM SUITES, slashed to — $119.00
$179.00 LIVING-ROOM SUITES, slashed to — $139.00

Fine New Suites at Drastic Reductions!

Dining-Room Suites
$69.75 DINING-ROOM SUITES 8 Pieces. Going at — $49.95
$79.50 DINING-ROOM SUITES, 8 Pieces. Going at — $59.75
$109.50 DINING-ROOM SUITES, 9 Pieces. Going at — $79.95
$139.00 DINING-ROOM SUITES, 9 Pieces. Going at — $98.75
$179.00 DINING-ROOM SUITES, 9 Pieces. Going at — $139.00

Quality Bedding at Slashed Prices!!!
$8.75 COTTON LINTERS MATTRESSES, go at — $5.95
$9.95 COTTON LINTERS MATTRESSES, go at — $7.95
$13.95 INNER-SPRING MATTRESSES, only — $9.95
$15.75 INNER-SPRING MATTRESSES, only — $11.95
$6.50 METAL BEDS, reduced to — $3.89
$9.75 METAL BEDS, reduced to — $5.95
$6.95 SPRINGS, cut to — $4.95
$9.75 SPRINGS, reduced to — $6.95
$9.95 WOOD BEDS, reduced to — $7.95

Studio Couches
$19.75 STUDIO COUCHES — $13.95
$27.50 STUDIO COUCHES — $19.95
$29.75 STUDIO COUCHES — $24.95

GOODS HELD! Buy now . . . we will hold goods for future delivery if you wish! *Small Carrying Charge*

Regular $3.95 MANNING-BOWMAN **ELECTRIC IRON** Tremendous bargain! Chrome-plated, with heel rest, complete with cord and plug. $1.79

BEDSPREADS *Our Regular $3.75* An important special! By all means see this bargain. now. $2.49

BLANKETS *Regular $3.49 Grade* Get yours now at this price slash! A rare value! $2.49

Rebuilt Eureka Cleaners Fully guaranteed, with complete set of attachments. Save now at — $19.85

PERCOLATOR SETS *Regular $15.00 Grade* Bargain of bargains! Get it now for a Christmas gift! $9.95

"MODERN MAID" ELECTRIC WASHER *Regular $39.75* Has costly advantages . . . such as porcelain tub, safety wringer and three-vane agitator. $29.85

CARPET SWEEPERS *Regular $2.95 Grade* Gets the dirt . . . easily, too! A special! Hurry for yours. $1.49

OPEN EVERY NIGHT DURING THIS SALE!

Bargains! Newest in Suites! Select Now!

Bedroom Suites
$44.75 WALNUT BED, DRESSER AND CHEST, reduced to — $29.95
$59.75 BEDROOM SUITES, 3 Pcs., reduced to — $39.95
$69.00 BEDROOM SUITES, 3 Pcs., reduced to — $49.95
$89.00 BEDROOM SUITES, 4 Pcs., reduced to — $69.95
$109.00 BEDROOM SUITES, 4 Pcs., reduced to — $89.95
$149.00 BEDROOM SUITES, 4 Pcs., reduced to — $119.95
$189.00 BEDROOM SUITES, 4 Pcs., reduced to — $149.95

Buy Now at These Savings!

Room-Size Rugs
$24.75 7.6x9 SEAMLESS AXMINSTER — $19.95
$29.75 8.3x10.6 SEAMLESS AXMINSTER — $24.95
$39.95 9x12 SEAMLESS AXMINSTER — $29.95
$59.50 9x12 AXMINSTER, Fringed — $49.95
$59.50 9x12 WORSTED RUGS, Fringed — $49.95
$69.50 9x12 WILTON RUGS, Fringed — $54.50
$14.75 9x12 ORIENTAL TYPE RUGS — $10.98
$27.50 9x12 FRINGED VELVET RUGS — $19.95
$28.95 9x12 AXMINSTER RUGS — $22.98

Chairs Sensationally Priced!
$19.75 LOUNGE CHAIR and OTTOMAN — $14.88
$22.50 LOUNGE CHAIR and OTTOMAN — $17.95
$29.75 LOUNGE CHAIR and OTTOMAN — $23.95
$35.00 LOUNGE CHAIR and OTTOMAN — $29.95
$5.50 OCCASIONAL CHAIR — $ 3.95
$7.50 OCCASIONAL CHAIR — $ 4.95
$14.50 OCCASIONAL CHAIR — $ 9.75
$7.95 ROCKER — $ 6.50

Lamps at Slashed Prices!
$4.50 TABLE LAMPS — $2.95
$7.50 TABLE LAMPS — $4.95
$5.75 BRIDGE or JUNIOR LAMP — 3.95
$7.95 BRIDGE or REFLECTOR LAMP — $5.95
$10.00 BRIDGE or REFLECTOR LAMP — $7.95

BREAKFAST SETS
$13.95 Breakfast Sets, cut to — $9.95
$17.50 Br'kfast Sets, cut to — $13.95
$22.50 Br'kfast Sets, cut to — $16.95
$29.75 Br'kfast Sets, cut to — $24.95
$36.50 Br'kfast Sets, cut to — $29.75

DRESSERS
$13.95 Dressers — $12.95
$22.50 Chests — $17.95
$27.50 Dressers — $21.95

CHESTS
$9.75 Chests — $6.95
$12.50 Chests — $9.95
$17.50 Chests — $12.95

BLANKETS
$5.98 Blankets — $4.98
$6.98 Blankets — $5.89
$9.98 Blankets — $7.98

CEDAR CHESTS
$10.00 Cedar Chests — $6.95
$17.95 Cedar Chests — $13.95
$22.95 Cedar Chests — $18.95
$29.75 Cedar Chests — $24.95
$35.00 Cedar Chests — $29.95

ODDS AND ENDS
$7.50 Bridge Sets, 5 pieces — $5.95
$7.50 Boudoir Chairs — $5.95
$3.00 Card Tables — $1.95
$4.95 Night Tables — $3.95
$1.00 Pillows are — 59c
$5.95 Vanity Benches — $3.98
$1.95 Radio Benches — 98c
$6.98 9x12 Felt-Base Rugs — $4.98
$19.75 Cellarettes — $14.75
$4.50 Radio Tables — $2.95

$4.65 Utility Cabinets — $3.89
$4.95 Dropleaf Tables — $3.49
$1.39 Kitchen Chairs — 98c
$1.19 Ironing Boards — 89c
$9.75 Cabinet Bases — $6.95

Hellrung & Grimm
9th and Washington ≈ 16th and Cass

EASY TERMS! Long, liberal terms easily arranged. Small down payment is all that's required. *Small Carrying Charge*

WHAT BARGAINS! THE OPPORTUNITY OF A LIFETIME! SENSATIONAL REDUCTIONS!

TUBERCULOSIS SOCIETY REPORTS $1123 DEFICIT

Details Given on Financial Affairs for Fiscal Year Ending Sept. 31.

Byron Moser, treasurer of the Tuberculosis and Health Society, reported an income of $92,912 for the society for the fiscal year ending Sept. 31, at a meeting of the society corporation Friday. Expenditures were reported at $94,035, leaving a deficit of $1123.

The report showed the sale of Christmas seals last year provided $59,246 of the total income; $24,850 was provided by the Tuberculosis day baseball game, and $8816 was obtained from memberships and contributions. Expenditures were listed as 19 per cent for the maintenance of the Night and Day Camp for Children, 9500 South Broadway; 20 per cent for educational work; 13 per cent for administration, and the rest for medical work, social service and Negro health service.

Members of the Board of Directors and officers of the society for 1936 will be elected Dec. 2. Fourteen committees have been appointed to conduct the annual Christmas Health Seal campaign, of which Col. H. D. McBride is general chairman. No goal has been set for the campaign. The funds will be used to support the society's program of health education work and prevention of tuberculosis.

ACCUSED OF MURDER



—Associated Press Wirephoto.

EDITH MAXWELL, SCHOOL teacher, who is to go to trial tomorrow, at Wise, Va., on a charge of killing her father. She is alleged to have hit him with the heel of her slipper when he tried to spank her.

Caddie Jokes Sir Eric Drummond.

ROME, Nov. 16.—Sir Eric Drummond, the British Ambassador, golfing today, drove into the rough. He flailed away at the ball in vain. His Italian caddie watched silently for a few minutes, then inquired: "Why don't you get the home fleet to help you?"

50 APPLICANTS DIE IN LONG WAIT FOR OLD-AGE PENSIONS

At Present Rate Payments in St. Louis Will Not Begin Until Well Into Next Year, Dr. Kane Says.

Payments of State old age pensions to St. Louis applicants originally expected to start about Dec. 1, may not begin until well into next year because of the slowness with which investigation of applications is proceeding, Dr. R. Emmet Kane, chairman of the St. Louis Old Age Assistance Board, said to a Post-Dispatch reporter yesterday.

The lack of a sufficient number of trained investigators has been the principal reason for the slowness of the investigation work, Dr. Kane said. To date, the State Old Age Pension Board has assigned only five investigators to St. Louis, and one of these refused to answer questions of the local board as to his experience and never has been given any work by the board, thus leaving a staff of four men on active duty.

The St. Louis board has received a total of about 4300 applications to date and, of these, only 90 have been checked and investigated by the State-appointed investigators. Fifty of the original applicants died before the investigators made contact with them, Dr. Kane said.

Inexperienced Investigators.

"We must have a larger and better-trained staff if we are to get anywhere with our work," said Dr. Kane. "None of the four men now on duty has had any practical or extensive experience in this kind of work, except a few days' training at Jefferson City. We are not insisting on trained social workers, but the board here is of the opinion that we should get men with some experience in investigations.

"St. Louis, according to statistics, has 22.5 per cent of the total population of Missouri. On this basis, we should have received at least 11 of the 52 investigators appointed by the State board early in October. Instead, we received five. One has never worked for us, and another was appointed only about a week ago. The work must proceed faster, or we will find that many of our applicants are dead before they receive their first pension payments.

"We expect a total of about 15,000 applications in St. Louis. At the present rate at which investigations are being completed, it will be several years before the investigation of the last application can be completed. A larger staff is needed as soon as possible."

Hopes for Aid from WPA.

Dr. Kane, in behalf of the St. Louis board, has written to Joseph Amend, St. Louis Works Progress Administrator, inquiring about the status of a $77,000 WPA appropriation for 150 additional investigators for Missouri. Federal Works Progress Administrator Harry L. Hopkins ordered approval of the appropriation last week, and Dr. Kane is hopeful that additional investigators will be obtained for St. Louis.

"No one can receive a pension until his application has been investigated and approved by the local and State boards," said Dr. Kane. "That is why it is so important to hasten the investigation work. When I predicted last September that payments would begin about Dec. 1, I thought I was putting the date far enough in advance so that no one would be disappointed if payments did not begin earlier. Now, I don't see how any payments can be made until we are well into next year."

Dr. Kane said there was no way to determine what the average monthly pension payment would be in St. Louis until investigations of all applicants had been completed. To be eligible for pensions under the state law, applicants must be 70 years of age or more and without adequate financial support. They must have been residents of Missouri for nine years preceding the effective date of the pension law, Aug. 27, last. No assistance will be granted if the applicant has property valued in excess of $1500 if single, or $2000 if married. Inmates of public institutions, except penal institutions, are eligible to receive pensions, if they withdraw from the institutions. The maximum payments are to be $30 a month for single persons and $45 a month for married pairs.

Appropriation Inadequate.

"It looks as though the actual pensions received will be a whole lot less than the maximum amounts," said Dr. Kane, "for the reason that the number of applicants has far exceeded original estimates, and the State has only appropriated $2,500,000 a year for pensions."

Dr. Kane also pointed out that another factor in retarding local pension work was the failure of the state board to provide funds for a local office staff when the pension law went into effect. The local board opened its office in the Municipal Courts Building with volunteer workers Sept. 3, and subsequently opened branches in six branch public libraries, but closed them all Sept. 28 as a protest against proceeding without a paid staff and without a voice in the choice of investigators. The state board finally agreed to pay clerks $1.25 a day and two supervisors $100 a month in the St. Louis office, which now has 40 clerks in addition to the two supervisors. An average of about 200 applications a day are now being received.

The four investigators appointed for the St. Louis board and their political sponsors are:

Francis McHale, 3969 Potomac street, former City Water Department employe, recommended by State Senator William J. Doran.

Thomas H. Caloia, 4996A Botanical avenue, former salesman, recommended by L. J. Gualdoni, Democratic State Committeeman and Twenty-fourth Ward leader.

Russell J. Kettler, 1716 Waverly place, former city sanitary inspector and a piano teacher, recommended by State Senator Percy Pepoon.

Truman Hunt, 1410 Farrar street, who listed his experience as investigating the credit of customers of a confectionery store operated by his wife. He has also been a filling station employe. Hunt said he had no political sponsor.

One Investigator in County.

The investigators receive $135 a month and make their reports direct to the State board, notifying the local board of the number of investigations completed.

In St. Louis County, where 1839 applications for pensions have been received, the investigation work has just begun, according to Mrs. Fred K. Clark, a member of the County Old Age Assistance Board. The only county investigator is Miss Katherine C. Jones, former teacher, who resigned last week as a member of the county board to accept appointment as an investigator.

DR. H. B. MILLER DIES; FUNERAL SERVICE TOMORROW

Specialist Who Served in World War Succumbs to Pneumonia in Hospital.

Dr. Herman B. Miller, ear, nose and throat specialist, died yesterday afternoon at Jewish Hospital of pneumonia. He was 57 years old and had been ill a week.

Dr. Miller was a native of Canton, Mo., and came to St. Louis in 1901 as a student. He was a graduate of Washington University Medical School and studied medicine in Vienna and other European cities. He served in the World War with the rank of Captain. He was a member of the St. Louis and American Medical Societies, the American College of Surgeons and the American Otolaryngical Society.

His widow, Mrs. Grace Lewis Miller and two sons, Philip and Jefferson, both students at Country Day School, survive. The funeral will be held at 2 o'clock tomorrow afternoon at the residence, 55 Vandeventer place.

Reports He Was Robbed of $800.

Jack Delaney, produce merchant of Gerald, Mo., reported to the State Highway Patrol yesterday that he had been held up Friday night and robbed of more than $800 by three men in an automobile, who forced him to stop on a side road, three miles north of Sullivan, Mo. The money represented collections he had made during the day, he said.

MAN CHARGES EX-WIFE WITH $250,000 FRAUD

Says She Got His Holdings Under Pretext Former Husband Planned to Sue Him.

By the Associated Press.

LOS ANGELES, Nov. 16.—John H. Cooper, Palm Beach (Fla.) capitalist, filed suit today in Superior Court to recover $250,000 worth of General Motors stock of which he declared he was defrauded by his former wife, Mrs. Josephine H. Cooper.

Cooper demanded her arrest and imprisonment in event he is awarded judgment against her.

The complaint recited details of an alleged plot on the part of Mrs. Cooper and her former husband, Leon Osborne Blatchford, to obtain Cooper's holdings.

Cooper alleged that in 1931, while the Blatchfords were his house guests, the then Mrs. Blatchford appeared one morning with bruises, complaining her husband had beat her. Cooper said he now thinks her skin was painted so as to appear bruised, in an effort to win his sympathy.

In 1932, Mrs. Blatchford obtained a divorce and married Cooper three days later. She then told him, Cooper said, that Blatchford was about to sue him for alienation of affections, and induced him to place his property in her name.

Cooper later was granted an annulment in Florida courts, his wife being denied a divorce. He alleged she was a wife in name only. He asserted Mrs. Cooper at present was living in Los Angeles and associating with Blatchford.

Doctor of Cheer Ends His Life.

OSKALOOSA, Ia., Nov. 16.—For years Dr. James Cournyer, Oskaloosa's blind osteopath and poet, cheered the sick and the unfortunate with a rose and a verse of original poetry. Today, ill himself, he ended his life by shooting.

Fatally Hurt in Football Game.

GARY, Ind., Nov. 16. — James Banko, 16 years old, died today from a skull fracture suffered in a football game yesterday. A halfback on the Froebel Junior High School team, Banko missed a tackle and his head struck the ground, in a game against Lew Wallace High School of Gary.

INDEPENDENT SUES MAJOR OIL FIRMS IN CALIFORNIA

Wilshire Co. Charges Attempt to Create Monopoly, Seeks 7,500,000 Damages.

By the Associated Press.

LOS ANGELES, Nov. 16.—The Wilshire Oil Co. sued practically every major oil company operating in California today for damages totaling $7,500,000.

The suit charged that the companies attempted to create a monopoly in restraint of trade by forming the Pacific Coast Petroleum Agency, thereby damaging the Wilshire company's business.

The 32-page complaint charged that the agency members entered an agreement last November that none would sell gasoline to service stations retailing Economy gasoline, a Wilshire product. The Wilshire company said it had lost 850 of its string of 2500 service stations within less than a month.

Defendants included Associated, Shell, Texas, Union, General, Rio Grande, Gilmore, Seaside, Guardian, Signal, Rocket, Mohawk and Richfield.

'PLOT TO POISON' CITY WATER

"Key Man" Arrested in Alleged Havana Conspiracy.

By the Associated Press.

HAVANA, Nov. 16. — Asserting they had unearthed a plot to poison the water supply of Havana, army intelligence agents today arrested Andres Rey, who, they said, was the "key man" in the alleged scheme.

The poison plan, army agents said, was part of an anti-Government campaign to prevent national elections Dec. 15. The agents reported that papers found on Rey showed the plan was modified because participants refused to imperil the lives of their own families.

$5000 Verdict for Husband's Death.

A verdict for $5000 was returned yesterday by a jury in Circuit Judge Landwehr's court in favor of Mrs. Augustine Cleveland, 117 North Ewing avenue, against the Laclede Christy Clay Products Co. Mrs. Cleveland sued for $10,000 on account of the death of her husband, David Cleveland, a Negro, who died last February as a result, she alleges, of silicosis poisoning contracted while employed by the Laclede Christy Co. The company denied the allegations, and asserted the claim should be prosecuted under the Workmen's Compensation Act.

CURTIS MANUFACTURING CO. STOCK TAKEN OFF EXCHANGES

No Longer Listed in St. Louis and Chicago by Order of Securities Commission.

The stock of the Curtis Manufacturing Co., 1905 Kienlen avenue was withdrawn from listing on the St. Louis and Chicago stock exchanges yesterday in compliance with an order of the Federal Securities and Exchange Commission.

In filing its registration papers with the commission the company requested that certain information contained in them be held confidential, or that, as an alternative, it be permitted to withdraw its stock from listing. The commission was unwilling to hold the information confidential while trading in the stock continued on exchanges.

The company, which makes pneumatic machinery, has outstanding 197,230 shares of $5 par value common stock. Trading in the stock has not been active.

AUTOMOBILE SHOW CLOSES; WEEK'S ATTENDANCE 75,618

Twenty-ninth Annual St. Louis Display Held Two Months Earlier Than Usual.

The twenty-ninth annual St. Louis Automobile Show closed last night at the Arena with a final day's attendance of 10,283 making a total attendance for the week of 75,618.

The show was held two months earlier than usual in line with the decision of manufacturers to stabilize production and employment.

None of the cars on display was removed when the show closed at 11 o'clock but this morning the exhibits will be taken away. Gasoline tanks will be filled and cars will go from the Arena under their own power. All gasoline tanks were drained for the show, to reduce the fire hazard.

CHILDREN'S BOOK WEEK TO BE MARKED IN CITY

Special Activities Arranged at Public Library and Its Branches.

Children's Book Week will be observed with special activities at the Public Library and its branches this week. There will be exhibits of books for children at most of the branches, and several plays and exhibitions will be presented by members of summer reading clubs.

Forty children who became members of the Crunden Branch club by reading 25 books during the summer will have parts in a pageant, "The Gateway to Bookland," at 4 p. m. Thursday in the library Auditorium, 1502 North Fourteenth street. A "reading regiment," will be formed at Carpenter Branch, with rank dependent on the number of required books read.

There will be a story hour at Barr Branch at 4 p. m. Friday, and a book party at Cabanne Branch Saturday morning.

Crash Delays Funeral; Two Hurt.

KANSAS CITY, Mo., Nov. 16.—Two women were hurt and a funeral was delayed for half an hour today when an automobile collided with a hearse bearing the body of Charlton E. Beatty. Mrs. Mary Colville was injured when she swerved into the hearse to avoid hitting another car that stopped suddenly. Mrs. Mary Pierson, a member of the funeral party, was hurt when other machines in the procession crashed into the wrecked hearse.

DACHSHUNDS COMPETE FOR CUPS AND RIBBONS

Puppy Match Exclusively for This Breed Is Held in Webster Groves.

Dachshunds, the underslung dogs whose elongated bodies are the joy of cartoonists, competed for silver cups and ribbons yesterday at the first match given exclusively for the breed at the home of Miss Roberta Woodson, 436 Oakwood avenue, Webster Groves.

Thirty-nine puppies, owned by 16 exhibitors, of all ages and both sexes, paraded before about 80 spectators on the screened porch of Miss Woodson's home. They were judged by Earl G. Broeg, 300 Valley drive.

Principal winners were Heinrich, a 10-month-old male, owned by Mrs. Walter Bode, 14 Glen Oak place, Webster Groves, and Susie von Achtal, a 10-month-old female owned by Mrs. G. R. Kiewitt, 503 Goethe avenue, Kirkwood.

A LUCKY PURCHASE!
A FEATURE SALE OF
'PREP' SUITS
(With Two Trousers)
OVERCOATS
TOPCOATS
$11.55



BOYS! The "Prep" Suits are tailored of splendid cassimere, twist and homespun fabrics in single or double breasted sportback models . . . and the price is only $11.55.

THE OVERCOATS are tailored of fine fleeces, meltons and kerseys in the popular full belted—half belted—raglan—and guard models . . . choice, $11.55.

THE TOPCOATS are tailored of medium-weight cassimeres and other wanted overcoatings in smart polo, half-belted and full-belted models . . . sizes 10 to 22 years . . . choice, $11.55.

Mail Orders Filled

WEIL

A Deposit Will Hold Any Garment!

N. W. Cor. 8th & Washington Ave.

SPECIAL

FOR ONE DAY ONLY

A. Golub's Oak or Panco

Half Soles AND Rubber Heels 49c

MONDAY! . . . One Day Only At This Sensational Price!



MAIL ORDERS Accepted at this price if received not later than Tuesday. Add 15c for postage.

10 SHINES FREE

A. GOLUB

6 MODERN SHOPS

1002 OLIVE
411 N. 8TH ST.
415 N. BROADWAY
BROADWAY & MARKET
GRAND & OLIVE
GRAND & GRAVOIS

ON KSD
Hear
MARIE GOLUB
VIOLINIST
Every Sunday 5 P. M.

NATIONAL ANTI-SALOON LEAGUE COMMITTEE TO MEET IN CITY

Directors to Confer Prior to Biennial Convention; Officers to Be Elected.

The executive committee of the National Anti-Saloon League of America will meet here Nov. 29 and the national board of directors will meet Nov. 30 prior to the national biennial convention of the League, which will be held Dec. 2 to 4.

New officers will be elected at the meeting of the board of directors. Starting Dec. 1 there will be a series of public rallys in the interest of the dry cause. Friends of the dry movement will hold a luncheon at Hotel Statler Dec. 2 and a banquet Dec. 4.

VANDERVOORT'S

SCRUGGS—VANDERVOORT—BARNEY



OPEN UNTIL 9 P. M.

TRADE IN STORE
112 North 12th St.
Headquarters for NEW and USED Furniture
THESE BARGAINS ON SALE MONDAY

New Circulating HEATER
Room size; heats floor and entire room. Special,
$11.95
3-room size, all-porcelain heaters. $29.50

New Walnut-Finish WINDSOR CHAIRS
3 Styles to Choose From
$2.49

Reg. $34.50 Value
9x12 Seamless AXMINSTER RUGS
Beautiful Patterns
$27.50

New Floor Samples Living-Room Sets
ONE-OF-A-KIND—SACRIFICED
NEW 2-PIECE OVERSTUFFED SET, Tapestry Cover, With Floor Lamp — $39.50
NEW BED-FEATURE LIVING-ROOM SET, Rayon Tapestry Cover — $49.50
NEW 2-PIECE FRIEZE OVERSTUFFED LIVING-ROOM SET — $59.50
3-PIECE NEW BED SET, Dresser, Chest and Bed, Walnut or Maple — $34.50
NEW MODERN BEDROOM SET, Two-Tone Finish — $49.50
$98.00 FLOOR SAMPLE 9-PIECE DINING-ROOM SET — $69.50

Nationally Known Brand New Inner-Spring MATTRESSES
Genuine Damask Tickings
$24.50 Value
$14.75

New COIL SPRING and New MATTRESS
2 Big Values for ONE PRICE.
$9.90

New FLOOR LAMPS and SHADES
Values Up to $9.75
Complete
$3.95

USED FURNITURE
2-Pc. Overstuffed Liv. R. Sets $9.75
2-Pc. Bed-feature Liv.-R. Set $14.75
3-Pc. Mohair Overstuffed Set $24.50
9-Pc. Oak Dining Room Sets $14.75
6-Pc. Buf. Table, 4 Chairs, Wal $14.75
9-Pc. Walnut Dining Room Set $49.50
Oak Ladies' Secretary Desks $4.95
Used Gas Ranges, good condi. $9.75
Used Floor Lamps & Shades $1.50
Used Cabinet Model Radios $9.75

Used Floorcovering
9x12 Axminster Rug $9.75
9x11 Green Broadloom, like new $17.50
8.3"x10'6" Wilton Rug $19.75
9x12 Heavy Axminster Rug $19.75
9x12 Anglo-Persian Wilton Rug $29.50
9x15 French Wilton, like new $39.50
11'3"x15' Broadloom $39.50
New 27x27 Throw Rugs, Wiltons, Axminsters and Broadlooms 98c

Use Vandervoort's Charge or Our Easy Payment Plan

AIR-CONDITION
with America's Perfect Heating Unit
MELLOW WARM AIR FURNACE
FACTORY ENGINEERED INSTALLATIONS
By REPUTABLE DEALERS ONLY
Distributed Exclusively in St. Louis by
STOCKHOFF SUPPLY CO.--MA 1300--107 N. FIRST
Also Distributors of FRONT-RANK Furnaces
Manufactured by
LIBERTY FOUNDRY CO., 7600 Vulcan St., St. Louis
Also Manufacturers of FRONT-RANK Furnaces

AUCTIONEERS AUCTIONEERS

BEN J. SELKIRK & SONS
AUCTIONEERS FOrest 8434 APPRAISERS

REGULAR WEEKLY FURNITURE AUCTION
ALWAYS TO THE HIGHEST BIDDER
OFFICE AND SALESROOM—4519 OLIVE ST.
WEDNESDAY, NOV. 20th 10:30 A. M.
In Connection With Regular Wednesday Offerings
A Better Than Usual Selection of Medium and Higher Grade of Household Furnishings. Also one General Electric Range and General Electric Refrigerator.
Do Not Fail to Attend This Sale. The Regular Custom of Hundreds. Consignments of New and Used Furniture Received.
WHAT HAVE YOU THAT WE MAY SELL

PUBLIC AUCTION SALE
STAPLE HARDWARE AND FIXTURES
444 WILMINGTON AVENUE
THURSDAY, NOVEMBER 21ST 10:30 A. M.
By virtue of a certain contract, we will sell as indicated in the foregoing, the following:
Staple Hardware Stock includes Paints, Oils, Varnishes, Shelf Hardware, Tools, Glass, Cutlery, Graniteware, Bolts, Fittings, etc. FIXTURES: Sectional Shelving and Counters, Cash Register, Floor Cases, Scale and other equipment.
The property will be offered in bulk and in selected detail lots. TERMS CASH.
BEN J. SELKIRK & SONS, AUCTIONEERS

VOLUNTARY AUCTION LIQUIDATION
GESTRING WAGON COMPANY
HAND-MADE WAGON MANUFACTURERS
(Established 65 Years)
1718-20 NORTH BROADWAY
FRIDAY, NOVEMBER 22ND 10:30 A. M.
By virtue of the conditions in a certain contract, we will sell as indicated in the foregoing, the entire stock Hand-Made Wagon Parts, Wagons, Materials, Supplies, Plant Equipment and other personal property formerly used in the conduct of business.
4000 Hand-Made Wagon Wheels (White Oak Hubs and Felloes, Hickory Spokes—2¾, 3 and 3¼, Sizes 38 and 46 and 44 and 54), 500 Finished Wagon Gears, 500 Finished Wagon Tongues, 10 Farm and Coal Wagons, 600 Wagon Beds, Finished Ring Gears, Quantity Stock White Oak Wagon Gear Units, Standard Wood, Hewn and Finished Axles, Front Hounds, Bolsters, Wagon Shafts, Foot Boards, Seats, Boxens, Wagon Hardware, Lumber, Forges, Cutters, Benders, Punches, Drill, Benches, Vises, Iron and Steel Stock, Cannon Stoves, Office Furniture and other property.
The property will be offered in bulk and in selected detail lots. TERMS CASH.
BEN J. SELKIRK & SONS, Auctioneers.

WEEKLY FURNITURE AUCTION
MONDAY, 10:30 A. M. NOV. 18TH
A choice selection of Living-Room, Dining-Room, Bedroom and Kitchen Furniture, both in sets and odd pieces, also Stoves, Refrigerators and other Household Appliances, Dishes, etc.
MOUND CITY AUCTION COMPANY
2000-2010 DELMAR CH. 5394-5395
THURSDAY, NOV. 21ST Starting at 11 A. M.
HARDWARE SALE
AT OUR AUCTION ROOM, 2000-2010 DELMAR
Consisting of a consignment of a large quantity of Hardware, Graniteware, Kitchen Utensils, Tools, etc.
UNCLAIMED RAILROAD BAGGAGE
Thursday at 1 p. m., for account of the MISSOURI-PACIFIC RAILROAD CO., consisting of about 500 pieces of luggage, suitcases, handbags, trunks, etc.
MOUND CITY AUCTION CO.
2000-10 DELMAR. CH. 5394-5395.

Storage Lots and Loan Foreclosures
PUBLIC FURNITURE AUCTION
Tuesday, Nov. 19th, Starting 10:30 A. M.
Two large floors packed with Furniture and Household Goods of every description, including Bedding, Drapes, Dishware, Pictures, Bedroom, Living Room, Dining Room and Kitchen Furniture, Stoves, Pianos, Rugs, Beds, Springs, Mattresses, Radios and many odd pieces.
Dealers Should Attend This Auction Sale
MISSOURI FURNITURE AUCTION
CEntral 2572 2007-17 DELMAR BLVD. GArfield 6228

INCANDESCENT
Electric Supply Co.
1121 LOCUST
OPEN NITES UNTIL XMAS



$5.00 Value, 2 and 3 lights, fixtures to match special $2.75

$6.00 value 5-light living or dining room Fixture equipped with control switch wired complete special $2.98
Made of heavy cast metal, plated bronze or silver pewter finish; length 36", spread 15". Choice of drop or ceiling type.

$2 White Enamel Bracket or Ceiling Light
Wired Complete with Shade. Special 55c
With Pull Switch, 65c

Mail or Phone Orders Filled. Write for Free Catalog. Phone CHestnut 3797

$12.50 6-Light Living or Dining Room, New Indirect Fixtures. SPECIAL — $3.95
Length 36 in. Spread 18 in. Equipped with 5 lights on side and 1 light in center. Finished in Silver or Bronze with hammered metal and antique glass effects. Wired complete.

$10.00 5-light same as above SPECIAL $2.95
$9.00 3-light, same as above, SPECIAL $2.45

$4.00 Value PORCH LANTERN Wired Comp. $1.79
Amber glass panels, copper or bronze finish.

$3.50 PORCH OR RATHSKELLER CEILING LIGHT. 8½" long; 8½" wide; in copper or antique pewter with glass globe to match. Wired complete, special $1.49

$5 BRIDGE LAMP
Complete, Special $2.45
Special sale of Almco Bridge and I. E. S. Combination Indirect Glass Reflector and Floor Lamps, 40 to 60% savings.
Base finished in Plated Bronze, equipped with 12" paper parchment shade. Various styles and designs to select from.
$7.50 Bridge Lamp as above, complete with silk shade. Special — $3.95
$16 "Almco" Bridge Lamp, complete with silk shade. Special — $9.75
$25 "Almco" Marble Base I. E. S. Combination Indirect Glass Reflector and Floor Lamp, complete with silk shade. Special — $15.95
$30 "Almco" Marble Base I. E. S. Combination Indirect Glass Reflector and Floor Lamp, complete with silk shade. Special — $19.75

$1.75 Oval 2-light bedroom or sunroom fixture; 7 inches diameter, 12 inches long, in duco, ivory and polychrome finish. Same Fixture with Switch, Wired. Special 98c



Drunkenness Is a Disease!
This FREE Booklet Explains Facts That Every Person Should Know
HERE is a treatise written on the disease of inebriety and its cure, written especially for the Keeley Institute. It is based on fifty years' experience, embracing the treatment of more than 400,000 patients, including men and women from all walks of life.
It tells you "why" the medical profession recognizes drunkenness as a disease; what famous medical authorities say about the disease of drunkenness . . . and "how" drunkenness can be cured. The booklet is free, and mailed in a plain envelope. Write at once for your copy. NOW!
address W. N. Nelson, Secretary
The KEELEY INSTITUTE
DWIGHT — ILLINOIS

ROACHES DIE Eating STEARNS ELECTRIC PASTE
NOW IN HANDY TUBES — For 57 years millions have used STEARNS' to kill Roaches, Rats, Mice, Ants, Waterbugs, etc. Only 35c. "MONEY BACK IF IT FAILS."

CHILDREN'S BOOK WEEK TO BE MARKED IN CITY

Special Activities Arranged at Public Library and Its Branches.

Children's Book Week will be observed with special activities at the Public Library and its branches this week. There will be exhibits of books for children at most of the branches, and several plays and exhibitions will be presented by members of summer reading clubs.

Forty children who became members of the Crunden Branch club by reading 25 books during the summer will have parts in a pageant, "The Gateway to Bookland," at 4 p. m. Thursday in the library Auditorium, 1502 North Fourteenth street. A "reading regiment," will be formed at Carpenter Branch, with rank dependent on the number of required books read.

There will be a story hour at Barr Branch at 4 p. m. Friday, and a book party at Cabanne Branch Saturday morning.

Crash Delays Funeral; Two Hurt.

KANSAS CITY, Mo., Nov. 16.—Two women were hurt and a funeral was delayed for half an hour today when an automobile collided with a hearse bearing the body of Charlton E. Beatty. Mrs. Mary Colville was injured when she swerved into the hearse to avoid hitting another car that stopped suddenly. Mrs. Mary Pierson, a member of the funeral party, was hurt when other machines in the procession crashed into the wrecked hearse.



LAUNDERING
SINCE 1891
SHIRTS Laundered 10c — DeLuxe Hand Finished 15c
GRand 6400
AUCTIONEERS

LKIRK & SONS
FOrest 8434 — APPRAISERS
LY FURNITURE AUCTION
AYS TO THE HIGHEST BIDDER
D SALESROOM—4519 OLIVE ST.
OV. 20th — 10:30 A. M.
Regular Wednesday Offerings
of Medium and Higher Grade of Household
lectric Range and General Electric Refrigerator.
Sale. The Regular Custom of Hundreds.
ew and Used Furniture Received.
OU THAT WE MAY SELL

UCTION SALE
WARE AND FIXTURES
MINGTON AVENUE
MBER 21ST — 10:30 A. M.
act, we will sell as indicated in the foregoing,
ades Paints, Oils, Varnishes, Shelf Hardware,
re, Bolts, Fittings, etc. FIXTURES: Sectional
ister, Floor Cases, Scale and other equipment.
ulk and in selected detail lots. TERMS CASH.
RK & SONS, AUCTIONEERS

UCTION LIQUIDATION
WAGON COMPANY
AGON MANUFACTURERS
lished 65 Years)
ORTH BROADWAY
BER 22ND — 10:30 A. M.
ons in a certain contract, we will sell
g, the entire stock Hand-Made Wagon
Supplies, Plant Equipment and other
used in the conduct of business.
Wheels (White Oak Hubs and Felloes,
3¼, Sizes 38 and 46 and 44 and 54), 500
0 Finished Wagon Tongues, 10 Farm
on Beds, Finished Ring Gears, Quan-
on Gear Units, Standard Wood, Hewn
Hounds, Bolsters, Wagon Shafts, Foot
agon Hardware, Lumber, Forges, Cut-
ll, Benches, Vises, Iron and Steel Stock,
niture and other property.
red in bulk and in selected detail lots.
RK & SONS, Auctioneers.

RNITURE AUCTION
M. — NOV. 18TH
ing-Room, Dining-Room, Bedroom and
in sets and odd pieces, also Stoves,
Household Appliances, Dishes, etc.
AUCTION COMPANY
CH. 5394-5395
1ST — Starting at 11 A. M.
WARE SALE
N ROOM, 2000-2010 DELMAR
f a large quantity of Hardware, Graniteware,
RAILROAD BAGGAGE
nt of the MISSOURI-PACIFIC RAILROAD CO.,
f luggage, suitcases, handbags, trunks, etc.
CITY AUCTION CO.
CH. 5394-5395.

nd Loan Foreclosures
NITURE AUCTION
9th, Starting 10:30 A. M.
Furniture and Household Goods of every de-
s, Dishware, Pictures, Bedroom, Living Room,
ure, Stoves, Pianos, Rugs, Beds, Springs, Mat-
ces.
Attend This Auction Sale
URNITURE AUCTION
DELMAR BLVD. GArfield 6228

DACHSHUNDS COMPETE FOR CUPS AND RIBBONS

Puppy Match Exclusively for This Breed Is Held in Webster Groves.

Dachshunds, the underslung dogs whose elongated bodies are the joy of cartoonists, competed for silver cups and ribbons yesterday at the first match given exclusively for the breed at the home of Miss Roberta Woodson, 436 Oakwood avenue, Webster Groves.

Thirty-nine puppies, owned by 16 exhibitors, of all ages and both sexes, paraded before about 80 spectators on the screened porch of Miss Woodson's home. They were judged by Earl G. Broeg, 300 Valley drive.

Principal winners were Heinrich, a 10-month-old male, owned by Mrs. Walter Bode, 14 Glen Oak place, Webster Groves, and Susie von Achtal, a 10-month-old female owned by Mrs. G. R. Kiewitt, 503 Goethe avenue, Kirkwood.

INCANDESCENT
Electric Supply Co.
1121 LOCUST
OPEN NITES UNTIL XMAS

$6.00 Value 5-light living or dining room Fixture equipped with control switch wired complete special $2.75

$2 White Enamel Bracket or Ceiling Light Wired Complete with Shade. Special, 55c With Pull Switch, 65c

$5.00 Value, 2 and 3 lights. Fixtures to match special $2.98 Made of heavy cast metal, plated bronze or silver pewter finish; length 36", spread 15". Choice of drop or ceiling type.

$12.50 6-Light Living or Dining Room. New Indirect Fixtures. SPECIAL, $3.95
Length 36 in. Spread 18 in. Equipped with 5 lights on side and 1 light in center.
Finished in Silver or Bronze with hammered metal and antique glass effects. Wired complete.

Wall or Piano Sconce Fitted. Write for Free Catalog. Phone Chestnut 2797

$10.00 5-light same as above SPECIAL. $2.95
$9.00 3-light, same as above. SPECIAL. $2.45

$4.00 Value PORCH LANTERN Wired Comp. $1.79 Amber glass panels, copper or bronze finish.

$3.50 PORCH OR RATHSKELLER CEILING LIGHT. 8" long; 6½" wide; in copper with glass globe to match. Wired complete. special $1.49

$5 BRIDGE LAMP Complete. Special $2.45
Special sale of Almco Bridge and I. E. S. Combination Indirect Glass Reflector and Floor Lamps, 40 to 60% savings.
Base finished in Pinted Bronze, equipped with 12" paper parchment shade. Various styles and designs to select from.
$7.50 Bridge Lamp as above, complete with silk shade. Special — — $3.95
$16 "Almco" Bridge Lamp, complete with silk shade. Special — — $9.75
$25 "Almco" Marble Base I. E. S. Combination Indirect Glass Reflector and Floor Lamp, complete with silk shade. Special — — — $15.95
$30 "Almco" Marble Base I. E. S. Combination Indirect Glass Reflector and Floor Lamp, complete with silk shade. Special — — — $19.75

$1.75 Oval 2-light bedroom or sunroom fixture; 7 inches diameter, 12 inches long, in duco, ivory and polychrome finish. Same Fixture with Switch. 98c Wired. Special 49c



Drunkenness Is a Disease!
This FREE Booklet Explains Facts That Every Person Should Know

HERE is a treatise written on the disease of inebriety and its cure, written especially for the Keeley institute. It is based on fifty years' experience, embracing the treatment of more than 400,000 patients, including men and women from all walks of life.

It tells you "why" the medical profession recognizes drunkenness as a disease; what famous medical authorities say about the disease of drunkenness . . . and "how" drunkenness can be cured. The booklet is free, and mailed in a plain envelope. Write at once for your copy. NOW!

address W. N. Nelson, Secretary

The KEELEY INSTITUTE DWIGHT — ILLINOIS

ROACHES DIE Eating STEARNS ELECTRIC PASTE
NOW IN HANDY TUBES — For 57 years millions have used STEARNS' to kill Roaches, Rats, Mice, Ants, Waterbugs, etc. 35c. "MONEY BACK IF IT FAILS."

Ribbon Winner and Her Mistress



—By a Post-Dispatch Staff Photographer.

MISS MARCELLA DALY AND "OTTO SCHMALZGESICHT" AT the first puppy match given by the Dachshund Club of St. Louis. The puppy, five months old, won fourth prize ribbon in the competition for males four to six months of age.

HOW DAM AT ALTON IS BEING CONSTRUCTED

Some of Intermediate Processes Are Engineering Feats in Themselves.

Construction work on the $10,000,000 Alton dam, vital link in the Government's improvement program for the Mississippi River, includes intermediate processes which are major enterprises in themselves.

Success of the work hinges on the efficiency of coffer dams, protective barriers about the river construction area. The space within these temporary dams must literally be pumped dry, entailing displacement of millions of gallons of water. At the same time the coffer dam must be so stout and so set in the river bottom that water may neither break through nor scour under.

Coffer dams used at Alton are made of steel, similar in principle to a 90-foot dam used in raising the battleship Maine. The dams are imbedded about 25 feet and rise 30 feet from the river bed.

Dust on River Bed.

In constructing the huge main lock, on the Illinois side of the river a concrete structure 600 feet long and 110 feet wide, it was necessary to construct a coffer dam embracing 13 acres. Then the water in that area was pumped out, the river bed actually becoming dusty.

The pumping process, involving the displacement of about 63,000,000 gallons of water, involved not only the use of powerful pumps but a system of 1100 "well points," consisting of perforated pipes operating by suction.

A smaller coffer dam, embracing about six and a half acres, is now protecting the work on the Missouri side of the river where the piers of the dam proper are being pushed out into the river. Construction of a coffer dam 360 feet long preparatory to beginning work on the auxiliary lock on the Illinois side, is under way. The temporary dam will displace about 25,000,000 gallons of water and men will work in a pumped-out area of about five acres.

Construction of the dam proper which will proceed throughout the winter involves the progressive completion of each unit, making necessary not only the erection of the huge piers but the placing of the largest Tainter gates in the country, set between the piers. It is anticipated that several will be in operation by spring.

How Huge Gates Operate.

These gates, named after their inventor, Jeremiah Tainter, and used to control the current and water level, are shaped like the segment of a cylinder. Each gate, about 40 by 30 feet, represents in its moving parts a weight of 207,000 pounds.

Yet they are so delicately adjusted that they could be operated by a child, a push button on each pier bringing into play their electrical mechanism. A central control station will be erected on the river wall of the main lock.

Equipped with automatic stops, the gates are fool-proof. They may be wholly or partially raised and lowered, and provision is made so that they may be raised above the high water mark. They are designed to move a foot a minute.

The tainter gates, a series of 30 of them, flanking three huge roller gates in the middle of the dam, must be capable of independent regulation so that no scouring velocity takes place below the dam, endangering the two bridges which cross the river at Alton. By individual manipulation of the gates the velocity of the current may be distributed over the river bed.

As the piers are completed the gates will be put in, the first one in a short time. A steel bridge, enough for an electric construction train, will be erected across the top of the dam, connecting the piers.

Roller Gate Construction.

The roller gates in the middle, each 80 feet long and 25 feet high, represent an invention 34 years ago by Dr. Max Carstanjen, director of the Maschinenfabrik - Augsburg-Nurnburg Co. The roller gate resembles a huge steel cylinder, with a network of structural steel bracing in the interior. Each end is equipped with a steel gear meshing with teeth on a rack in the pier.

A big hoisting chain is attached to each roller with one end connecting with hoisting machinery in the top of the pier.

The roller gate, weighing more than 100 tons, may be raised or lowered to any desired elevation either to let the water pass in order to regulate the pool above the dam or to permit the passage of ice or driftwood.

EXHIBIT OF LALIQUE GLASS AT VANDERVOORT'S STORE

To Open Tuesday for Two Weeks; 85 Examples of Artists' Work to Be Shown.

A collection of creations in glass by the famous French artist Rene Lalique will be on exhibit for two weeks at Scruggs-Vandervoort-Barney beginning Tuesday, Nov. 19. The exhibit, which was brought to America on the maiden voyage of the Normandie, consists of about 85 examples. The decorative objects includes vases, bowls and plaques, and the ecclesiastical pieces a sculptured crucifix in glass. Among the architectural pieces are panels, rosewood mantels and tables with sculptured and especially designed insets.

Rene Lalique, who was born at Ay in the province of Champagne, first drew attention by his distinctive jewelry design. He is best known for his decorative glass objects, examples of which are found in museums on the continent and in America. Lalique is the only living artist who was honored by the French Government with an exhibit in the Louvre in Paris.

Patrons and patronesses for the preview on Monday are: Mrs. Robert McK. Jones, Mrs. A. L. Shapleigh, Mrs. W. D. Nims, Mrs. Oscar Johnson, Mrs. Elias Michael, Mrs. Walter Fischel, Edward Mallinckrodt, Guy Oliver, Everett Pattison, Harvey Mudd, Mrs. George Neidringhaus, Mrs. Charles Rice, Mrs. J. M. Franciscus, Mrs. Asa B. Wallace, Mrs. Heyward Niedringhaus, Mrs. Dudley French, Mrs. Cavour Truesdale, Miss Virginia Stone and Miss Georgia Elliot, Mr. and Mrs. E. A. Faust, Meyric Rogers, Louis La Beaume and Dr. George T. Moore.

ENTIRE REBUILDING OF MARINE HOSPITAL

$575,000 Now Is Available—Total of $1,080,000 to Be Sought.

Post-Dispatch Bureau.
201-205 Kellogg Bldg.

WASHINGTON, Nov. 16. — The United States Marine Hospital at St. Louis is to be entirely rebuilt at a cost of about $1,080,000, Representative John J. Cochran has been assured by the procurement division of the treasury and the United States Bureau of Public Health, he said today.

There is already available $575,000 to rehabilitate the present hospital. In drawing plans for remodeling the present structure treasury officials and the Public Health Service concluded, Cochran said, that it would be more economical in the long run to build an entirely new building.

Congress will be asked in January to increase the amount available for the St. Louis hospital to $1,080,000, Cochran said, and legislation will also be introduced making it possible for the Government to construct the new hospital on another site if it is so desired. Cochran has tried for many years to get the Government to replace the present structure with a modern fireproof hospital.

The present hospital was built more than 75 years ago. It occupies a 20-acre site on Marine avenue in South St. Louis, within two blocks of the riverfront in what is now a wholly industrial area. The Federal Building Commission has the power to exchange this site for one regarded as more desirable by the Public Health Service, but legislation is necessary for the expenditure of money on a new site, according to Cochran. When Congress has authorized the change, procedure will begin for an exchange of sites, Cochran said.

There are only two Public Health hospitals in the country at the present time that are not of fireproof construction, the one at St. Louis and one in Memphis, Tenn. Cochran said he had been informed that both would be replaced. Both were built during the heaght of the river traffic.

The Treasury Department is now going ahead with plans for the building. The Building Commission is very anxious, Cochran said, that additional funds for the new structure be included in the first deficiency appropriation bill and if not the authorization will be submitted in the regular treasury appropriation bill.

OFFICERS DESTROY ACRES OF MARIJUANA

Federal Agents Work With State Authorities to Stamp Out Narcotic Weed.

By the Associated Press.

WASHINGTON, Nov. 16.—Progress in the fight against marijuana was reported today by Narcotics Commissioner H. J. Anslinger.

Anslinger said many acres of the cannabis saiva seed, or Indian hemp, had been destroyed recently in Pennsylvania, New York, Ohio, California and Georgia. Although some states have laws designed to suppress the growth and cultivation of the weed, there is no Federal law controlling it. Federal agents co-operate with state and local authorities, however, in detecting marijuana cultivation, and the manufacture and safe of cigarettes containing marijuana.

"Crimes of violence are often committed by those addicted to this narcotic," Anslinger said.

Reports of investigations and arrests in cannabis cases have come to the narcotics bureau in the last few days from Rochester, N. Y., Sacramento, Cal., Fremont, O., and Columbus, Ga.

In the Ohio case, awaiting prosecution, the seizure report showed evidence of great care in concealing the growth of the weed, and also widespread distribution.

Shipments from one farm, on which the growing field of cannabis was surrounded by fields of corn, were consigned to points in New York, Kentucky, Ohio, Indiana, Michigan and Illinois, as "peppers."

The hemp plant, when grown for its fiber potentialities, is cut early, before the pistillate plant is fully developed. Consequently, when the plant is found in a cultivated state after this period and when the tops are in flower, it usually develops that the grower intends to capitalize on the narcotic qualities.

Grocery Trade Council Luncheon.

The St. Louis Grocery Trade Council will hold a luncheon meeting Wednesday at Hotel York.

QUICK PUNISHMENT FOR HER MURDERER



MISS MARGUERITE KRAFT WHO was shot to death in a Ludington (Mich.) Hospital where she worked, by an admirer she had rejected. Eleven hours after the killing her assailant, Willian Hanson, was on his way to prison to serve a life sentence. He pleaded guilty at a special night session of court.

SIXTH INFANTRY IN REVIEW

Feature of Chamber of Commerce "Know St. Louis" Campaign.

The Sixth Infantry, stationed at Jefferson Barracks, marched in review yesterday afternoon before members of the Young Men's Division of the Chamber of Commerce and others who went to the barracks for this feature of the Chamber's "Know St. Louis" campaign.

After the review the visitors were taken on an inspection tour of points of interest at the barracks. Col. Walter C. Short, commandant, spoke on the history of the Sixth Infantry, which was organized in 1813.

DR. G. T. COXHEAD'S FUNERAL TOMORROW

Retired Y. M. C. A. Official Long in Service Here, Died in Raleigh, N. C.

Funeral services for Dr. George T. Coxhead, retired member of the International Council of the Y. M. C. A. at New York and formerly an officer in the St. Louis and Missouri organization, who died Friday at Raleigh, N. C., from infirmities and diabetes, will be held at 10 a. m. tomorrow at West Presbyterian Church, 5872 Maple avenue. Burial will take place in Bellefontaine Cemetery.

Dr. Coxhead, 77 years old, had been in failing health for several months and his illness was aggravated by slight injuries suffered recently in a minor accident to an automobile, in which he was traveling with his wife from their home, at Franklin, N. Y.

Born in England, Dr. Coxhead was brought to the United States by his parents in 1872. He entered Y. M. C. A. work at Topeka, Kan., and in 1882 organized and became the first secretary of the Railroad Y. M. C. A. at Kansas City. In 1884 he was appointed secretary of the Y. M. C. A. in Missouri and a few years later was made general secretary of the St. Louis organization, a post he held until 1912 when he moved to New York to join the International Council where he remained until his retirement in 1922.

During his Missouri career he was trustee of Westminster College at Fulton and received the honorary degree of doctor of laws from that institution in 1912. Surviving are his wife, Mrs. Minnie Coxhead, two daughters, Mrs. Maurice E. Breed, 1443 McCausland avenue, and Mrs. H. B. Rich of Franklin, N. Y., a son, William G. Coxhead, general secretary of the St. Petersburg (Fla.), Y. M. C. A., and a sister.

Fire Follows Attack on Vice.

Special to the Post-Dispatch.

DENVER, Colo., Nov. 16.—Retaliation for an expose of alleged gambling and vice here, police think is the motive for an incendiary fire which today destroyed the plant of the East Jefferson County Sentinal, a weekly newspaper, causing damage estimated at $15,000; Fifty thousan copies of a pamphlet attacking vice and gambling conditions were destroyed.

Slip Covers 2 Piece $14 for year-'round use
Living-Room Chair
Upholstered Complete Job Rebuilt. Material furnished. Extra fine work. $18
E. Z. Terms Phone for FREE Estimates
CAbany 7425 4144
ZIGEL SLIP COVERS 5922 Delmar UPHOLSTERING

SAVE ON YOUR LAUNDRY
WET FLAT — All flat pieces ironed. Wearing apparel dry, ready to iron. Lb. 6c
FAMILY FINISH — Shirts Ironed Free in this service. Minimum 20 Lbs. Per Lb. 10c
Free Delivery Service
ST. LOUIS BACHELOR FAMILY LAUNDRY
4115-17 OLIVE ST. FRanklin 3900

SPECIAL SALE—THIS WEEK ONLY
Dress up your table for Thanksgiving
With a Beautiful Universal
TABLE PAD $1.85 Made to Measure
Heat Proof and Liquid Proof. Made to Fit Your Table. Washable white top, Green back. Every Pad guaranteed to fit.
Call CEntral 9282
or write. Our Representative will Call for Measurement. No Charge for This Service—City or Suburban.
Also a New, Different WOOD GRAIN LEATHERETTE to match your furniture . . . specially priced to introduce.
UNIVERSAL ASBESTOS PAD CO.
Office and Factory, 923 Washington

FREE! FREE! FREE! FREE!
WOLFF-WILSON'S
ANNOUNCEMENT
Due to the Unsettled Weather Friday and Saturday, All Stores Will Continue the SUPER SAMPLE SALE Monday
Same Low Prices Prevailing in All Departments
FREE! A Bag Containing Samples of Nationally Advertised Products
With Every Purchase of 50c or More
COME EARLY! QUANTITY LIMITED!

APARTMENTS
and Other Rental Properties Advertised in the Post-Dispatch Want Ads Reach HOME-SEEKERS

SEARS SUPER-VALUE DAYS!
2 TO 3 ROOM CIRCULATING HEATERS
$29.95 Cash, Del.
$3 Down, $5 a Month (Small Carrying Charge)
• Cast Iron Inner Unit
• 16-In. Cast Iron Fire Pot
• Full Porcelain Enamel
• Duplex Grates
Other Heaters to $69.95
Basement—Both Stores
SEARS, ROEBUCK AND CO.
Grand and Winnebago . . . Kingshighway and Easton
Store Hours: Week Days to 5—Thurs. and Sat. to 9:30 P. M.

SEARS SUPER-VALUE DAYS!
RUG CLEARANCE
Drastic Reductions To Make Room for Toys
Our Rug Department must be cut in half to make room for toys. We MUST clear our stock. Don't miss this opportunity to save on beautiful floor coverings.
$29.50 Rugs — — — — — — reduced to $19.95
$33.50 and $37.50 Rugs — — — reduced to $26.95
$54.50 Rugs — — — — — — reduced to $36.95
$64.50 Rugs — — — — — — reduced to $49.95
$119.50 and $129.50 Rugs — — reduced to $79.50
39c-49c Felt-Base — — — reduced to 4 sq. yds. $1
$1.79 Inlaid Linoleum — — — reduced to 98c yd.
Group 9x12 and Odd-Size Felt-Base Rugs — — ⅓ off
Use Sears Easy Payment Plan
Second Floor—Both Stores
SEARS, ROEBUCK AND CO.
Grand and Winnebago . . . . Kingshighway and Easton
Store Hours: Week Days to 5—Thurs. and Sat. to 9:30 P. M.

SEARS SUPER-VALUE DAYS!
A REAL THANKSGIVING SPECIAL



8 PIECE—SOLID OAK
$119.50 Dining Suites
• Mitered Top Table
• 1 Host Chair
• 5 Dining Chairs
• 66-Inch Buffet
Table Opens to 8 Feet
$76.95 Cash, Del.
$7 Down, $7 a Month (Small Carrying Charge)
Just in time for the festivities of Thanksgiving. A charming dining-room suite that will grace any home. Refectory table, with mitered top. Attractive carvings. Chair seats attractively upholstered. Full-size china.
China Cabinet to Match — — — — — $23.00
Other Dining Suites — — — $56.95 to $159.95
Second Floor—Both Stores
SEARS, ROEBUCK AND CO.
Grand and Winnebago . . . Kingshighway and Easton
Store Hours: Week Days to 5—Thurs. and Sat. to 9:30 P. M.

BELIEVE IT OR NOT
By RIPLEY
Every Day in the POST-DISPATCH

"Quick Warm Up" Gasoline Developed By Standard Oil Co.

Engineers Assert That It Gives Faster Engine Starting in Cold Weather.

Since motorists no longer put their cars away for the winter, one of their problems has been to get gasoline to start a cold engine and then to keep the engine running until it has become really warmed up.

Standard Oil engineers declare that a new gasoline shows marked progress in both respects. It will start a properly operated engine which is in reasonably good condition at any temperature down to 30 below zero far more quickly than previously, they assert. Further, they say, it reduces the period in which an engine may be expected to cough, puff and buck before it takes hold definitely. At mean minimum temperature of 20 degrees above zero this new winter gasoline has the same warming up characteristics that a good grade of seasonal gasoline has at mean minimum summer temperatures. The improvement in warming up time is, of course, of advantage to motorists when temperatures go below 20 degrees.

"This improvement in winter performance is achieved by a strengthening of the front-end volatility of gasoline," explains Dr. D. P. Barnard, a car fuel authority. "When we build a grate fire, we put paper in first, then kindling to catch from the paper and warm up the wood or coal, and then heavy fuel. By achieving a better front-end volatility, our manufacturers have given us the paper to flash at once into fire and the kindling to keep the fire going until everything is warmed up and the heavy ends of the motor fuel are being efficiently used.

"Sure-fire starting and quick warmup mean much, both in economy of time and fuel and in safe driving. A car is not really properly controllable until the warmup period is over. There are also times when good throttle control and acceleration are as important as good brakes.

"We are making good progress in this respect. In 1926, an average car, traveling 25 miles per hour in a temperature of 20 degrees above zero, would have to cover 17.2 blocks, or about two miles, before the engine would be humming properly. This year we will be down to less than four blocks. This is a very important development in motor fuel engineering."

Standard engineers assert that the achievement with regard to starting and warmup has not detracted from smooth acceleration, economy, anti-knock qualities and other desirable characteristics, all of which, they say, have their proper place in this new balanced motor fuel.

Graham Economy Tests Conducted All Over Country

Results of economy demonstrations by Graham distributers and dealers throughout the country are reported by the Archer-Mann Motor Co., distributer, as follows:

In a run between Los Angeles, Cal., and Phoenix, Ariz., a distance of 805 miles, fuel consumption of 31.67 miles per gallon was recorded for a Graham car.

In a recent run of 1135 miles across the lower half of Michigan, a Graham six sedan made an average mileage of 25.86 miles per gallon and as high as 28.2 miles per gallon between points on the tour. This run was supervised by the Automotive Daily News, a leading trade newspaper of the industry.

In an Oklahoma City economy test, a Graham car was driven entirely in city traffic with high school boys as drivers. Mileages as high as 25.9 miles per gallon were recorded.

In Tacoma, Wash., economy tests were conducted at different road speeds, 22 miles per gallon of gasoline being recorded at speeds of 45 miles per hour.

In San Francisco, Cal., gasoline mileages as high as 30 miles per gallon were recorded.

The engineering department of the Graham-Paige Motors Corporation is planning similar tests for the new Graham supercharger, Cavalier, and the lowest priced Graham car, the Crusader.

New Studebaker Six Per Cent Time Payment Plan

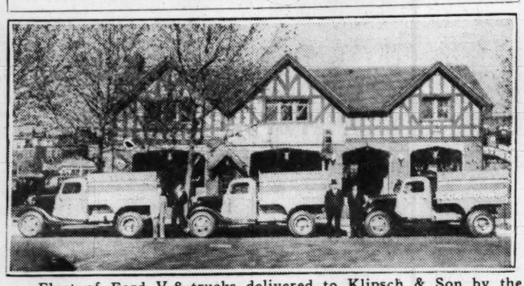
A new "low" in financing charges for the purchase of new Studebaker automobiles is announced by Louis K. Manley, sales manager of the Studebaker Corporation.

"Under this new plan, the purchaser is required to pay a basic rate of only 6 per cent on a 12 months' transaction, and only ¼ per cent per month for periods more or less than 12 months," Manley said.

"A concrete example of what this means follows: Say you are purchasing a new automobile for $800. You pay, either in cash or as a trade-in allowance on your used car, a down payment of $250, leaving an unpaid balance of $550. To this must be added an amount equivalent to the premium for the proper insurance coverage which, let us say in this instance, is $50. This makes a total of $600. Multiply this by the new low 6 per cent rate and you find that the resulting carrying charges for one year are only $36."

AUTO HEATER SERVICE
Enjoy Full Benefit of Your Heater. Low Prices—Last Year's Models.
FREE—Hard Starting Check
Carburetor and Electrical Experts
F. S. WIEMEYER CO., Inc.
United Motors-Autolite Service.
2625-27 Locust St. JE. 2664

For Coal Hauling Fleet



Fleet of Ford V-8 trucks delivered to Klipsch & Son by the Sunset Auto Co., Inc., for coal delivery service in the St. Louis district. Left to right—Ernest Wehrheim of the auto firm, William Klipsch Jr., William Klipsch Sr. and Henry C. Bender, sales manager for the Sunset Auto Co. Inc.

'Pontiac Safety Men' Organized to Work For Careful Driving

Company's Field Wholesale Men Enlisted—Dealers and Salesmen Sought as Members.

The current drive for greater highway safety has caused the formation of the "Pontiac Safety Men," whose membership includes the entire field wholesale organization of the Pontiac Motor Co.

From this nucleus it is hoped to enlist as active proponents of safe driving every Pontiac dealer and salesman in the United States.

The "Pontiac Safety Men" were organized at a recent convention at the factory, H. J. Klingler, president and general manager of the Pontiac Motor Co., was named honorary president.

"The primary purpose in bringing the club into existence," said Klingler, "was to form an organization through which could be dramatized several essential points in highway safety recognized by everyone close to the automobile industry. Those points are that today's cars are safe cars, and that they will figure in few accidents if safely handled. Our men are capable drivers, our cars are capable cars, and the organization was created to find out what could be accomplished throughout the country by paying particular attention to safety.

To Stress Human Factor.

"It is generally agreed that nine out of every 10 automobile accidents are avoidable. And certainly every automobile manufacturer, and everyone connected with his organization, has a moral obligation to keep out of the nine avoidable accidents even though they may not be his fault.

"To determine liability in any accident in which a Safety Man may figure, an impartial board of three will hear evidence on any case in which insurance is involved. Two of these board members are not connected with our company, so that impartial judgments may be rendered.

"Cars are too well built today—too mechanically perfect—to offer faulty brakes or any other car failure as an alibi for a smashed fender or a worse accident. The human factor in car control has to be brought up nearer to the mechanical quality of the car itself. Brakes will prevent many an accident, if they are kept in operating order and a foot is applied at the proper time."

Causes of Road Accidents.

Organizers of the "Pontiac Safety Men" ranked the causes of highway accidents in the following order: misapplied speed, passing on hills, failure to signal, recklessness, poor judgment, neglect of mechanism, ignorance of laws, and stubbornness.

To keep the theme of safety constantly before the membership, instrument panel safety shields—silver for one year of no-accident driving and gold for two years—are available for members, who are also constantly reminded of the safety theme by periodic messages from the central office and supplied with windshield stickers for use where state laws do not interfere.

A plaque will be awarded to the one of the company's 25 zones which shows the best safety record for the previous month. The plaque will be in the custody of the winning zone for only one month, or such longer time as the zone retains its place at the head of the list in safety performance.

International Highway No. 1.

"European Highway No. 1," to extend from London, England, to Istanbul, Turkey, has been mapped at an international conference in Budapest, Hungary.

NOW SPECIAL REPRESENTATIVE



CHARLES L. HENNE.

WHO has been appointed special representative of the Chambers Motors Co., authorized Ford dealer, 3863 South Grand boulevard. He has been connected with the selling of Ford cars for nearly 14 years.

SAM BREADON, INC., TO BE LINCOLN-ZEPHYR AND LINCOLN DEALER



SAM BREADON

Whose firm, Sam Breadon, Inc., has been appointed Lincoln-Zephyr and Lincoln dealer here. He will continue also as a Ford dealer. The Lincoln-Zephyr is the new 12-cylinder car, with unique body construction, entered by the Lincoln factory in the medium-priced field.

Cadillac and LaSalle Designed to Minimize Fatiguing of Drivers

In designing safety into the Cadillac and La Salle cars for 1936, engineers have given careful attention to the prevention for driver fatigue, recognized as a potential source of hazard, especially to those who drive long distances.

"A great deal of research has been devoted at Cadillac toward guarding driver alertness and speed of reaction against the inroads of fatigue," says Guy W. Oliver, president of the Oliver Cadillac Co. "Alert drivers, naturally, are better, more capable and therefore safer drivers.

Experiments have shown what fatigue does to a driver. It slows down his reactions to a point where he fails to utilize the safety factors provided for him in the mechanism of his car. The tests were made by attaching to the car a brace of pistols loaded only with red lead, both weapons being pointed downward toward the pavement. One was operated by a passenger, the other by foot pressure on the brake pedal. Suddenly, with the car moving at average touring speed, the passenger fired his pistol, the explosion making a spot of red lead on the pavement. The driver, as soon as he was able to react, applied the brake. This exploded the other pistol which registered a second mark on the pavement. The distance between the two marks, of course, indicated the rapidity of the driver's reaction.

"A good driver, such as a skilled taxi operator in fresh physical condition often reacted in a quarter of a second. When tired, the same driver required a half to three-quarters of a second. Many drivers required a full second or more in which to react. When fatigued, their reactions were even slower."

Auburn Building Limousine Buses For Airport Service

Production has been started by Auburn of a line of new 12-place, limousine-type buses designed primarily for airline use.

This limousine-type bus is of ultra-modern design with roomy body and luxurious interior. The body is conservatively streamlined, and access is through sedan-type side doors.

The wide seats enable carrying of 11 passengers and driver without crowding, and there is ample leg and head room. Finest of broadcloths, smartly tailored, are used in upholstery, and the interior trim such as garnish mouldings, instrument panel, etc., is a walnut finish.

Particular attention has been given to the comfort of passengers, both in riding and seating.

MacDonald, Clarke In Charge of Sales For Hupmobile Factory

Two of Detroit's veteran automobile men have been promoted as a result of the death of W. B. Hurlburt of the Hupp Motor Car Corporation, the day before the New York Auto Show.

W. A. MacDonald is now director of sales. He has been serving as a special factory representative.

George E. Clark is the new sales manager. He has been the assistant director of sales.

In His 125-M.-P.-H. Midget Racer



"Jimmie" Snyder, well known to St. Louis racing fans as the driver of the "Mighty Midget," and now captain of the Auburn racing team. Snyder, who began racing in 1931, has come rapidly to the front, and is now considered one of the fastest drivers, not only in midgets but also speedway cars. On the Indianapolis Speedway on Decoration day of this year he was in front with the best in the country until forced out at 240 miles by motor trouble. Snyder now makes his home in St. Louis. A new "Mighty Midget" built for Snyder at the Auburn factory, and called the "Auburn Special," was tested recently at a speed of 127 miles per hour, which, according to records, makes it one of the fastest midget cars in the country. Snyder was at the Auburn and Cord cars exhibit of the Auburn Distributing Co. at the Auto Show the past week.

New Furniture Truck Designs



Six of a fleet of eight new G. M. C. furniture delivery units delivered to the Illmo Truck Service Co. for the delivery service of the Union-May-Stern Co. The units are streamlined and a considerable departure in design from the old type of furniture truck.

Buick Co. Salesman And Dealers' Contest Based on Car Points

Fifty-eight Buick retail salesmen and dealers from the St. Louis metropolitan area reviewed the old time "spell-down" in refreshing their memories on the mechanical features and selling points of the new 1936 Buick prior to the opening of the St. Louis Automobile Show.

The men were divided into two teams. Instead of using words for the "spell-down," they were asked 100 various questions about the product. If a question was answered incorrectly, the salesman was required to take his seat. It required over an hour, using the most difficult questions, to spell down to the last two men. The contest was won by C. A. Rippstein, retail salesman for Willcockson Motors, and Thomas F. Casey, retail salesman for the West Side Buick Co.

This was one of the features of a meeting conducted by C. L. Alexander, Buick zone manager.

Buick dealers use 3400 square feet for their exhibit at the St. Louis Auto Show, and 14 different models from all series were on display showing complete color line.

Charles McKnolly, city sales manager, assisted in the examination of the salesmen.

O. V. Klemm, assistant zone manager, discussed Buick values.

General Motors Acceptance Corporation was represented by A. P. Hahn, regional manager, and Charles Richards, St. Louis branch manager, and H. S. King, regional sales promotion manager. These men presented a Movietone, and discussed the new G. M. A. C. 6 per cent payment plan.

Fisher Body was represented by C. S. Morgansen. John Dawson of the zone office, discussed car distribution, and said that the demand for the new 1936 Buicks had exceeded all expectations.

Dave Castles, president of the West Side Buick Co., spoke for the Automobile Show Committee and the local dealers.

General Motors Booklet on Sane Driving in Demand

"We Drivers," a General Motors booklet dedicated to safe and sane driving, has gone into its third edition as a result of requests for more than 1,000,000 copies since it first came off the press in the last week of May.

The first edition of 150,000 copies met with such approval, that a second printing of one million copies was ordered in July. The third printing, which began late in September, was started with an order for 500,000 copies, with the possibility that the number may be increased to a million.

Requests have been received from all quarters, ranging from the individual asking for one copy to a State government desiring 200,000 copies for distribution to all registered motorists.

Praise has been accorded the booklet by safety councils, chambers of commerce, motor vehicle bureaus, police departments, fleet owners, automobile clubs, directors of safety contests, traffic officers, judges, insurance companies, street traffic research bureaus and hundreds of other individuals and organizations interested in highway safety. In numerous instances the booklet is being used in traffic safety classes.

Autos Appearing in Russia.

Automobiles are appearing in many villages of Russia for the first time.

On Site of Old Southern Hotel



"Old Southern Terminal" operated by Ben Baseler as a Mobilgas and Mobiloil service station on Broadway, on the site of the old Southern Hotel. The location is on the site of the old Fort San Carlos, erection of which was started in 1780, and completed in 1794. The fort was part of the fortification of the town of St. Louis. Walnut street at that time was called "Rue de la Tour" or "Street of the Tower." On or near this site was buried the famous Indian chief, Pontiac, who was killed in April, 1769.

Later, this corner was the site of the historic Southern Hotel, which was opened Dec. 6, 1865, destroyed by fire in 1877, and immediately rebuilt. The historic background of this corner is so interesting that many customers of the station have asked for pieces of brick or stone from the old Southern Hotel.

The Southern Hotel was razed about two years ago, and today the entire block is being used as a terminal for parking automobiles. On the southeast corner a modern super-service station has been erected, and called the "Old Southern" Terminal. In addition to being serviced with Mobilgas and Mobiloil, a customer can sit in a modern rest room and watch through plate glass windows the Mobilubrication of his car by expert lubrication men, as well as watch his car being washed or serviced with tires, batteries, accessories or specialties.

$686,000 Order For General Motors Trucks From U. S.

Orders for $686,000 worth of trucks have been received from the United States Government by the General Motors Truck Co., according to J. P. Little, vice-president directing sales.

A majority of these trucks are to be used by the Department of Agriculture in soil conservation work at various CCC camps throughout the country. They are to have a wheelbase of 169 inches and be equipped with 12-foot stake bodies.

The other units are heavy duty combination cargo and dump trucks for the army.

Reo Co. Announces Six Per Cent Auto Installment Plan

D. E. Bates, president and general manager of the Reo Motor Car Co. announces the Reo cars can be purchased on a new 6 per cent time payment plan.

The new Reo 6 per cent plan means a new low delivered price to the time buyer.

"All one has to do is add to the unpaid cash balance an amount equal to the insurance premium," Bates said. "For a 12-month term, multiply the total by 6 per cent. For longer or shorter terms, figure on the basis of ½ of 1 per cent per month."

G. M. A. C. Six Per Cent Time Payment Plan Emphasises Simplicity

Designed to Make It Easier and Less Expensive for the Car Buyer.

The immediate results of the reduction in cost and the simplification of the procedure of financing the 1936 line of General Motors cars, announced recently by the General Motors Acceptance Corporation with the GMAC 6 per cent plan, it is reported, are unusual interest of the public, and throughout the automobile industry.

J. J. Schumann Jr., president of General Motors Acceptance Corporation, said that "the plan would have been a great step forward by virtue of its simplicity alone, even if we had not been able to make a substantial reduction in the cost.

The new 6 per cent plan is designed to make it easy for the purchaser and the dealer to get together in complete confidence, a most essential factor in sound credit sales. Reactions already received from the public and General Motors dealers have confirmed our belief that the public has a real interest in a simplified financing plan, which brings mutual confidence into deferred payment transactions.

"The simplicity of the plan makes it possible for the purchaser, without exposing himself to sales solicitation, to consider carefully before he buys just how he will budget his income to accommodate the purchase. This is one of the fundamental factors in sound credit transactions.

One advantage of the new plan is that, by use of a simple multiplier, the purchaser can figure for himself."

Study Cause of Skidding.

Automobile skidding and its remedies will be discussed at the next assembly of the British Association for the Advancement of Science, in London.



Chevrolet Retail Sales 32,657 in First 10 Days This Month

Production in 69,128 Units in November Reported—New Zone Offices Established.

Countrywide retail sales in the first ten days of November totaled 32,657 units, nearly double the previous record for any corresponding period, the Chevrolet Motor Co. announces. The new record reflects the results of the early introduction of new models and the change of dates of the automobile show season, says the announcement.

"It is apparent that the early presentation of new models, and the holding of the automobile shows in November, has had an important effect on seasonal sales," said W. E. Holler, vice-president and general sales manager. "The first ten days sales of November exceed the total 30-day November sales of all but four years in the history of the company, and are more than double our sales for the first ten days following any January introduction of new models. We anticipate, therefore, that the new plan of presenting cars in November will maintain a higher level of sales during the winter and a correspondingly higher level of employment."

Production of Chevrolet cars and trucks in October totaled 69,128 units, an increase of nearly 23 per cent over October, 1934, officials of the Chevrolet Motor Co. report. This total is more than 9000 units above the anticipated output for the month, and is the highest month's production of any new Chevrolet model in several years.

As a result of the quick start on its 1936 production, Chevrolet had 60,000 cars in the hands of its dealers throughout the country when the new line was announced Nov. 2. This assured every dealer not only of cars for display purposes, but of additional units for immediate delivery.

The 25 Chevrolet manufacturing and assembly plants, strategically located in all parts of the United States, will be operating at capacity for weeks, and probably well into 1936, according to factory advices.

Charles F. Barth of Flint, Mich., who retired four years ago after 14 years of service with the Chevrolet Motor Co., during which he rose to the rank of vice-president in charge of manufacturing, was the first person to take delivery of a new 1936 Chevrolet. As an expression of esteem for Barth, Chevrolet made the delivery 24 hours before the first public presentation of the new models.

The Chevrolet Motor Co. has expanded its field retail organization by the creation of four new zone offices, W. E. Holler, vice-president and general salesmanager, announces.

The new offices are in Seattle, Wash.; Richmond, Va.; Charleston, W. Va., and Columbia, S. C. Their establishing brings the number of Chevrolet zones in the United States up to 47.

Ray D. Wilson has been named manager of the Seattle zone, H. L. Beecroft, manager and at Richmond, L. F. Vollmer at Charleston, and C. B. Asbury at Columbia.

German Drivers Turn Tables on Italians In European Races

According to O. C. Rohde, chief engineer of the Champion Spark Plug Co., the 1935 European racing program has been an unusually successful one in which many outstanding performances have been set up. The Germans and the Italians, Rohde says, have been waging an international racing duel full of color.

"For three or four years," Rohde says, "an Italian team driving Alfa-Romeo cars, which are equipped with Champion spark plugs, had everything their own way, much as the Miller and Duesenberg cars did at Indianapolis. Virtually all the Grand Prix races, those in Germany, France, Italy, Monte Carlo, Nice and the like, were walkaways for the Alfa's.

"In the latter part of 1934, however, Germany put a Mercedes-Benz and an Auto-Union team in the field. These cars were exceedingly fast and built both for race track and road race competition. They set up averages as high as 134 miles per hour for 800 miles, and immediately started to eclipse Alfa-Romeo's prestige by not only winning many European Grand Prix but also by signing some of the best Italian drivers to handle the Mercedes and Auto-Unions.

"But lately the situation has been reversed. Led by the intrepid driver Nuvolari, who was nearly killed in an accident last year, the Italian team has been piling up victory after victory and making the faster Mercedes and Auto-Union racers like it. Since July 1 they have won 10 of the 13 most important European races, including the German Grand Prix, winning in most cases first and second places. In the Grand Prix of Nice, they captured the first four places.

"Not to be outdone by the German cars, the Alfa-Romeo Co. soon will introduce a new 12-cylinder Champion-equipped racer which is expected to sweep all competition off the tracks."

Studebaker's President Has Sailed for Europe

Paul G. Hoffman, president of the Studebaker Corporation, and Arvid L. Frank, president of the Studebaker Export Corporation, sailed for Europe Nov. 7.

While abroad, Hoffman and Frank will present the 1936 Studebakers to European and Near Eastern dealers at a banquet in Brussels on Nov. 16. They will confer with British distributers in London and executives of the large British motor manufacturing companies.

They expect to return on the Europa, sailing from Southampton, England, Nov. 20, and arriving in New York Nov. 25.



RUGGED POWER and STAMINA with STREAMLINED BEAUTY and ATTRACTIVE COLORING . . .

● These new International Trucks are so gracefully proportioned, smooth and trim, that they do not seem to be *trucks*. They ride and handle like automobiles. But they're built to take it like a truck. There is rugged power and stamina in these handsome new units that surpasses anything in International history.

Application of modern principles of design, so evident in the outward appearance, has been carried through to the fabrication of the smallest working part in these Internationals.

Thorough-going truck construction of the International kind produces the dependability that *keeps trucks on the job.* Call on us for a demonstration and let the truck tell the story.

HALF-TON INTERNATIONAL MODEL C-1
is the truck illustrated, with a streamline panel body. Chassis available in both 113-inch and 125-inch wheelbases. The longer wheelbase is a special International feature which retail merchants everywhere have been quick to accept because of the extra loading capacity it affords over other trucks in the same class. All body styles available.

International sizes range from Light-Delivery to powerful Dump and Tractor Trucks, starting with ½-ton 6-cylinder chassis at
$400
f. o. b. factory

INTERNATIONAL HARVESTER COMPANY
OF AMERICA, *Inc.*
FACTORY BRANCHES—ST. LOUIS ZONE—4010 W. Pine Blvd.—2500 N. Ninth St., St. Louis, Mo.—101 S. Main St., E. St. Louis, Ill.
Phone FRanklin 1335 for a Demonstration
SALES AND SERVICE AT OTHER FACTORY BRANCHES LOCATED AT—Quincy, Ill. Springfield, Ill. Springfield, Mo. Kansas City, Mo. St. Joseph, Mo. Evansville, Ind. Terre Haute, Ind.

INTERNATIONAL TRUCKS

G. M. A. C. Six Per Cent Time Payment Plan Emphasises Simplicit

Designed to Make It Easier as Less Expensive for the Car Buyer.

The immediate results of the r duction in cost and the simplifica tion of the procedure of financin the 1936 line of General Motors car announced recently by the Genera Motors Acceptance Corporatio with the GMAC 6 per cent plan, is reported, are unusual interest the public, and throughout the aut mobile industry.

J. J. Schumann Jr., president General Motors Acceptance Corpo ation, said that "the plan wo have been a great step forward virtue of its simplicity alone, e if we had not been able to make substantial reduction in the co

The new 6 per cent plan is d signed to make it easy for the pu chaser and the dealer to get to gether in complete confidence, a most essential factor in sound cred it sales. Reactions already receive from the public and General Moto dealers have confirmed our bel that the public has a real inter in a simplified financing plan, wh brings mutual confidence into d ferred payment transactions.

"The simplicity of the plan mak it possible for the purchaser, wit out exposing himself to sales solic tation, to consider carefully befor he buys just how he will budget h income to accommodate the pur chase. This is one of the fun mental factors in sound cred transactions.

One advantage of the new pl is that, by use of a simple mu plier, the purchaser can figure himself."

Study Cause of Skidding.

Automobile skidding and its r edies will be discussed at the n assembly of the British Associat for the Advancement of Science London.



AMINA
AUTY
RING . . .

HALF-TON INTERNATIONAL MODEL C-1

is the truck illustrated, with a streamline panel body. Chassis available in both 113-inch and 125-inch wheelbases. The longer wheelbase is a special International feature which retail merchants everywhere have been quick to accept because of the extra loading capacity it affords over other trucks in the same class. All body styles available.

International sizes range from Light-Delivery to powerful Dump and Tractor Trucks, starting with ½-ton 6-cylinder chassis at

$400

f. o. b. factory

RUCKS

Chevrolet Retail Sales 32,657 in First 10 Days This Month

Production in 69,128 Units in November Reported—New Zone Offices Established.

Countrywide retail sales in the first ten days of November totaled 32,657 units, nearly double the previous record for any corresponding period, the Chevrolet Motor Co. announces. The new record reflects the results of the early introduction of new models and the change of dates of the automobile show season, says the announcement.

"It is apparent that the early presentation of new models, and the holding of the automobile shows in November, has had an important effect on seasonal sales," said W. E. Holler, vice-president and general sales manager. "The first ten days sales of November exceed the total 30-day November sales of all but four years in the history of the company, and are more than double our sales for the first ten days following any January introduction of new models. We anticipate, therefore, that the new plan of presenting cars in November will maintain a higher level of sales during the winter and a correspondingly higher level of employment."

Production of Chevrolet cars and trucks in October totaled 69,128 units, an increase of nearly 23 per cent over October, 1934, officials of the Chevrolet Motor Co. report. This total is more than 9000 units above the anticipated output for the month, and is the highest month's production of any new Chevrolet model in several years.

As a result of the quick start on its 1936 production, Chevrolet had 60,000 cars in the hands of its dealers throughout the country when the new line was announced Nov. 2. This assured every dealer not only of cars for display purposes, but of additional units for immediate delivery.

The 25 Chevrolet manufacturing and assembly plants, strategically located in all parts of the United States, will be operating at capacity for weeks, and probably well into 1936, according to factory advices.

Charles F. Barth of Flint, Mich., who retired four years ago after 14 years of service with the Chevrolet Motor Co., during which he rose to the rank of vice-president in charge of manufacturing, was the first person to take delivery of a new 1936 Chevrolet. As an expression of esteem for Barth, Chevrolet made the delivery 24 hours before the first public presentation of the new models.

The Chevrolet Motor Co. has expanded its field retail organization by the creation of four new zone offices, W. E. Holler, vice-president and general salesmanager, announces.

The new offices are in Seattle, Wash.; Richmond, Va.; Charleston, W. Va., and Columbia, S. C. Their establishing brings the number of Chevrolet zones in the United States up to 47.

Ray D. Wilson has been named manager of the Seattle zone, H. L. Beecroft, manager and at Richmond, L. F. Vollmer at Charleston, and C. B. Asbury at Columbia.

German Drivers Turn Tables on Italians In European Races

According to O. C. Rohde, chief engineer of the Champion Spark Plug Co., the 1935 European racing program has been an unusually successful one in which many outstanding performances have been set up. The Germans and the Italians, Rohde says, have been waging an international racing duel full of color.

"For three or four years," Rohde says, "an Italian team driving Alfa-Romeo cars, which are equipped with Champion spark plugs, had everything their own way, much as the Miller and Duesenberg cars did at Indianapolis. Virtually all the Grand Prix races, those in Germany, France, Italy, Monte Carlo, Nice and the like, were walkaways for the Alfa's.

"In the latter part of 1934, however, Germany put a Mercedes-Benz and an Auto-Union team in the field. These cars were exceedingly fast and built both for race track and road race competition. They set up averages as high as 134 miles per hour for 800 miles, and immediately started to eclipse Alfa-Romeo's prestige by not only winning many European Grand Prix but also by signing some of the best Italian drivers to handle the Mercedes and Auto-Unions.

"But lately the situation has been reversed. Led by the intrepid driver Nuvolari, who was nearly killed in an accident last year, the Italian team has been piling up victory after victory and making the faster Mercedes and Auto-Union racers like it. Since July 1 they have won 10 of the 13 most important European races, including the German Grand Prix, winning in most cases first and second places. In the Grand Prix of Nice, they capped the first four places.

"Not to be outdone by the German cars, the Alfa-Romeo Co. soon will introduce a new 12-cylinder Champion-equipped racer which is expected to sweep all competition off the tracks."

Studebaker's President Has Sailed for Europe

Paul G. Hoffman, president of the Studebaker Corporation, and Arvid L. Frank, president of the Studebaker Export Corporation, sailed for Europe Nov. 7.

While abroad, Hoffman and Frank will present the 1936 Studebakers to European and Near Eastern dealers at a banquet in Brussels on Nov. 16. They will confer with British distributers in London and executives of the large British motor manufacturing companies.

They expect to return on the Europa, sailing from Southampton, England, Nov. 20, and arriving in New York Nov. 25.

Part of Road Work Fleet



Part of a fleet of 17 hydraulic dump-body trucks delivered by the Bailey Auto Body Co. to Crawford County, Illinois.

NOTED DRIVER TALKS ON SAFETY



BARNEY OLDFIELD.

Veteran racing driver, now on the road for Chrysler to push the campaign for safe driving, who spoke at a meeting of Chrysler and Plymouth dealers here Thursday.

Need of Good Brakes, Driving Care, Noted By Barney Oldfield

Barney Oldfield, whose name has been synonymous with speed for more than a quarter of a century, says that the motoring public will make safety its No. 1 requirement in considering the merits of the new 1936 motor cars. Oldfield has been touring the country in the interest of highway safety education for several months.

"The millions of people who drive automobiles every day are becoming more and more conscious of the importance of safety, both in their own driving and in the construction of their automobiles," Oldfield said.

"You don't have to be a wizard at arithmetic to figure the importance of brakes at highway speeds. At 50 miles an hour your car is traveling 74 feet a second. The average driver requires three-quarters of a second to react in an emergency, and in that time you have traveled 55 feet.

"The best self-equalizing hydraulic brakes, employing hydraulic action for both brake shoes of each wheel, require 100 feet in which to brake a car traveling at 50 miles an hour. So it takes 155 feet to stop under perfect conditions. Figure it out yourself and then decide whether you will take chances on anything but the peak of engineering perfection in brakes, steel bodies, headlights and other features which contribute to saftey."

Dexter Motor Co. Now Pontiac Dealer on the South Side

The Dexter Motor Co., Inc., 6336 South Grand boulevard, has been appointed by W. P. Winslow, zone manager for the Pontiac Motor Co., as an authorized Pontiac dealer in metropolitan St. Louis.



C. E. DEXTER

C. E. Dexter, president of the firm, has been in the automobile business here for eight years.

The firm occupies a modern building, with complete service and display facilities for South Side motorists.

It has on display the full line of new 1936 "Silver Streak" Pontiac models.

Roy Kimberlin's New Firm Becomes Pontiac Dealer Here

W. P. Winslow, St. Louis zone manager for the Pontiac Motor Co., announces the appointment of the Kimberlin Pontiac Co., 7300 Natural Bridge, Normandy, as an authorized Pontiac dealer for the metropolitan area.



Roy Kimberlin.

Roy Kimberlin, who heads the new firm, has been in the automobile business in this city for the past 15 years. The service department operated in connection with the new dealership is one of the most modern and well-equipped in the St. Louis area. The new 1936 Pontiacs are now being displayed.

Better Riding and Steering.

Windows in most cases are of safety glass as standard equipment. Visibility is better, windshields rake back for better appearance and, to some extent, better vision for the driver.

Ventilating systems also have been improved. Cowl ventilators are screened against insects.

Packard Eight Driven 15,432 Miles in Run Made in 177 Hours

Averages 88.85 M. P. H. in Test Beginning and Ending at Same Time as N. Y. Show.

Driven with throttle wide open, and stopping only for gasoline and oil and the changing of drivers and tires, a Packard eight car, from Saturday afternoon at 2 o'clock until the following Saturday at 11 p. m., in the 177 hours covered 15,432¼ miles on the two and one-half mile concrete speedway of the Packard Proving Grounds.

The endurance run, said to be the most severe ever undertaken, was a part of Packard's participation in the New York Automobile Show. The car was started at the instant the doors of the show in Grand Central Palace were opened for the first time and ran 24 hours a day until the show was closed.

At the same time a tiny car representing it was running about the track on a miniature of the Proving Grounds set up in the Packard show exhibit. Teletype machines, connected with a screen above the miniature on which all messages appeared, kept show visitors informed of the progress of the car with information direct by leased wire from the Proving Grounds. At the same time this instantaneous communication system was also used to communicate answers from the Packard engineering department to all engineering questions asked by show visitors.

Speed to 91.48 M. P. H.

Despite rain and fog for almost 70 hours in the first part of the run, the Packard car made an elapsed time average of 87.35 miles per hour. The running time average was 88.85 miles per hour. The fastest lap was at the rate of 91.48 miles an hour.

It was said to have been the farthest any automobile had ever been driven at continuous maximum speed in so short a time and without repairs. During the test, spark plugs were changed as a precautionary measure, but engineers found that those removed were practically as good as when new. This with changes of tires was the only service adjustment or repair work on the car. No water was added to that originally placed in the radiator throughout the run.

Twice the car struck pheasants flying across the track. One of the birds hit the winter front with such force as to be wedged into the shutters. Each bird was reduced to little more than feathers by the impact.

Standard Stock Car.

The car, a standard Packard Eight seven-passenger sedan, was selected at random as it came off the assembly line. All equipment was standard, including tires. It was prepared for the run only by a preliminary running in of 1000 miles. Extra gasoline tanks were placed in the rear compartment, the extra gasoline carried being equivalent to a five-passenger load.

Six regular proving grounds test drivers were divided into teams of two, and each team drove the car eight hours. The men in the car changed places, putting a new driver at the wheel every two hours. This was done each time as the car hurtled around one of the steeply banked turns of the track at full speed.

After the run had been completed engineers said no signs of the ordeal to which the car had been subjected could be found. It was ready, they asserted, to repeat the performance if called upon to do so without an adjustment or repair.

Value of Safety Glass Demonstrated Without Notice to Official

The value of safety glass in automobile accidents was demonstrated without a moment's warning to a member of the National Safety Council, Inc., Chicago, according to a letter just received by John D. Biggers, president of the Libbey-Owens-Ford Glass Co., Toledo, from W. H. Cameron, managing director of the N. S. C.

"One of the member companies of the National Safety Council has presented to me by letter the harrowing details of an automobile accident in which three of our friends were involved," Cameron wrote.

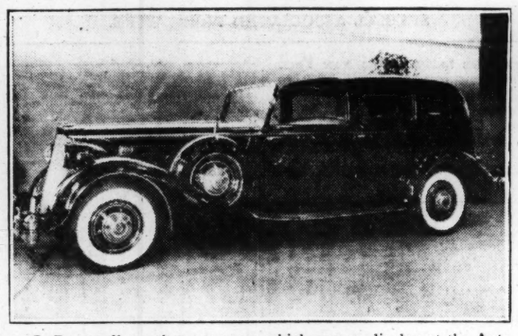
"This was another case of an automobile traveling at a very high rate of speed, attempting to pass our member's car on the crest of a hill as well as a loaded motor truck. The accident resulted in serious injuries. The following is an exact quotation of the report sent me of one of the details of the accident:

"'I saw both cars last Tuesday, and they are complete wrecks. It certainly was a fine demonstration of the value of safety glass. The glass in our friend's car was shattered into a million pieces, but the glass held together, thus preventing the two persons in the front seat from being cut to pieces.'"

Delaware Memorial Highway Costs $4,000,000.

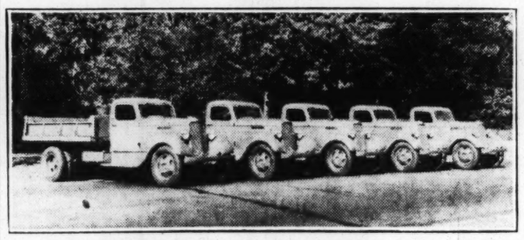
The du Pont Highway in Delaware, 103 miles long, cost $4,000,000 to build. Senator du Pont said he would build a monument 100 miles high and lay it on the ground.

The Newest in Town Cars



LeBaron all-weather town car, which was on display at the Automobile Show. It is mounted on a Packard Twelve chassis of 144-inch wheelbase. The entire car is black, with roof and rear quarters in turtle grain leather. The interior is upholstered in light tan broadcloth. The appointments are luxurious. The car was the highest priced in the show, delivering in St. Louis for $6980, and was the only town car on display.

For City Street Work



Five Dodge dump trucks added to the city's already large fleet of Dodge trucks, recently delivered by Crosby Motors, Inc., through Roy D. Haus, manager of the firm's truck division. These trucks are the latest type of Dodge, two to three ton capacity, equipped with special steel bodies and power hoists, power booster brakes and towing hooks. They are to be used in building and repairing city streets.

Other Changes.

Frames are generally stronger and more rigid.

Full seats, with tilting back divided in the middle, have generally replaced the bucket front seats in two-door sedans. Insulation against heat and noise has been carried further than in the 1935 cars.

Springing has been developed to give still softer riding. More cars have steel-spoke wheels, which are easier to clean than the wire-spoked kind.

On Their Way for Tire Testing



Goodyear tire testing fleet which stopped in St. Louis the past week on its way from Akron, O., to the company's proving grounds in Arizona, where a total of more than a million miles will be driven in six months. The fleet is made up of cars of several makes. In the picture, left to right, are Robert Lang, of the Goodyear retail department; M. D. Scott, manager of the tire test fleet, and C. M. Van Epps, local Goodyear stores manager.

'Overdrive' Feature To Be Available for All 1936 Chryslers

The Chrysler automatic overdrive developed for the airflow line is to be had in the new Chrysler six and de luxe eight at a slight extra cost. The overdrive, in effect, is a fourth speed that automatically goes into operation when the car attains a predetermined speed of 35 to 45 miles an hour. The reduction in engine revolutions is as much as 30 per cent to sustain a given car speed. The saving in fuel, oil and engine wear is obvious. In addition to the economy feature, the overdrive is said to permit a quality of performance that cannot be approached without it. There is a smoothness due to the decreased engine revolution. With the overdrive in operation it requires only as many engine revolutions to sustain a speed of 65 mils an hour as are required for a speed of 45 miles an hour in conventional drive.

Airplane-Automobile-Boat.

A tri-phibian apparatus, designed to travel in the air, on the ground, or on the surface of the water, has been invented by two men of Washington, D. C. They asked the Federal Government to appropriate $500,000,000 (half a billion dollars) to manufacture 25,000,000 of these machines for national defense.

British Auto Racer Pontiac Distributor In the British Isle

Kaye Don, famous British sportsman, who has made two attempts to lift the Harmsworth Trophy from America's premier motor boat racer, Gar Wood, is the new distributer of Pontiac automobiles in England.

Sole Concessionaires, Ltd., the distributing company of which Kaye Don is managing director, has been given the exclusive selling rights for Pontiac cars in England, Scotland, Wales and Northern Ireland.

Known best in this country for his Harmsworth campaigns in 1931 and 1932, when he brought his Miss Englands to the Detroit River and pitted them against the yet-to-be beaten Miss Americas of Gar Wood, Don is regarded in his home land as an able salesman and merchandiser.

He also went after the world's automobile speed record one year when he took a high-powered British car to Daytona Beach.

Bermuda Bans Motor Trucks.

In their constant war against the use of automobiles in Bermuda, members of the Assembly have again refused the War Department permission to use motor trucks to cart stone from the Government quarries to St. George's military headquarters and to Warwick camp.

Chrysler Executives Address Dealers at Meeting in St. Louis

L. G. Peed Discusses Advantages of Announcing New Cars in November.

L. M. Stewart, president of L. M. Stewart, Inc., Chrysler and Plymouth distributer, was host to 187 Chrysler and Plymouth dealers at a luncheon meeting at the Coronado Hotel Thursday. Stewart introduced several Chrysler Corporation officials who came to St. Louis for the meeting.

L. G. Peed, vice-president of the Chrysler Sales Corporation, pointed out the advantages to labor of the new plan of announcing new models in November. He explained that it took four to six weeks to re-tool an automobile factory in connection with bringing out new models. This layoff now comes after seven months of continuous work at good wages, Peed said, remarking also that production employees are now assured of steady employment throughout the winter months.

Stewart next introduced E. B. Wilson, salesmanager of the Chrysler Sales Corporation for the central district of the United States. Wilson said that Chrysler planned production of 500 Plymouth cars for 1936. Discussing greatly increased sales potentialities in the price bracket above the low price field, Wilson said that sales figures showed that there was a 66.6 per cent increase in the first eight months of 1935 in the price field covered by the Chrysler Six and De Luxe Eight.

Stewart next introduced J. B. Wagstaff, director of advertising and sales promotion for the Plymouth Motors Corporation. Wagstaff introduced Barney Oldfield, famous veteran racing driver who long has been an exponent of safety on the part of the motoring public. Oldfield has been retained by the Plymouth Co. to carry on a crusade throughout the country, stressing the increased necessity for safe driving.

Ross D. Williams, regional manager of the Chrysler Corporation, gave a brief talk congratulating Stewart and his dealer organization on their sales record for 1935.

Trades Buggy-Auto for Car.

A high-wheeled, hard-rubber tired, buggy-style automobile was traded by Albert Hartwig of Woodbine, Ill., for a new automobile. Hartwig had owned the two-cylinder machine for 25 years.

"5 things I never saw before sold me a HUDSON"



. . . "and it looks like a million dollars, too!"

Behind the wheel of the 1936 Hudson, motorists are discovering *5 things they never saw before.* The 5 greatest safety and comfort features ever introduced in a single season.

RADIAL SAFETY CONTROL (patent applied for)—a wholly new principle that makes riding, steering and stopping safer than ever.

DUO-AUTOMATIC HYDRAULIC BRAKES (patent applied for)—for double-safe stopping—the first hydraulics with a separate safety braking system which takes hold automatically in emergencies.

RHYTHMIC RIDE—long, gentle, "natural rhythm" springs are free for the first time from steering and braking strains.

TRU-LINE STEERING—the car holds its direction unaffected by spring action, braking or road conditions.

AUTOMATIC DRAFT ELIMINATOR—now added to Hudson's exclusive Year-'Round Ventilation System—eliminating floor drafts.

One look—one ride—one careful comparison with any other car—and you will see why they're saying: "This year, it's Hudson." But prove it for yourself. Come in—and drive out, today—in a 1936 Hudson.

1936 HUDSON PRICES BEGIN AT $710 f. o. b. Detroit.

Standard group of accessories extra. Sizes—93 or 100 H. P. . . Wheelbase 120 inches. Eights—113 or 124 H. P. . . Wheelbases up to 127 inches.

Here's how you SAVE with the NEW LOAN

HUDSON-C. I. T. 6% TIME PAYMENT PLAN

• Write down your unpaid balance. Add amount equal to insurance premium. Then, for a 12-month plan, multiply this total by 6%. For longer or shorter periods, figure ½ of one per cent per month. NO OTHER CHARGES—except that in some states a small documentary fee is required.

CITY DEALERS

SOUTHWEST MOTOR & TRUCK CO. 4022 West Pine Blvd.
COUNTY DEALERS
WEBER GARAGE, Ellisville, Mo.
WALLACE AUTO CO., Kirkwood, Mo.
B & H AUTO REP. & SER. STATION 8014 Gravois
J. H. BROWN & SONS, Halls Ferry Road

HUDSON-FRAMPTON MOTOR CAR CO. 4525 Delmar Blvd.
MISSOURI
CAPE GIRARDEAU, Miesner & James
COLUMBIA, Missouri Motor Co.
CRYSTAL CITY, E. T. Decker
FARMINGTON, Low's Garage
HANNIBAL, Fletcher Motor Sales
HIGH HILL, Spencer & Sons
JEFFERSON CITY, Blaser Univ. Auto Ser.
MISSOURI—Continued
KIRKSVILLE, Carl E. Nehre
MOBERLY, Airport Motor Co.
PERRYVILLE, Dennis F. Govro
POPLAR BLUFF, Artie Gowen
POTOSI, Smith & Son
ST. CHARLES, Chas. F. Gatzweiler Motors
STE. GENEVIEVE, H. O. Haertling
WASHINGTON, Slim's Garage

McMAHON MOTOR SALES 3340 S. Jefferson
MISSOURI—Continued
WARRENTON, John F. Uptegrove
WEST PLAINS, Lashly Motor Co.
WILLOW SPRINGS, C. C. Chamberlain
ILLINOIS
ALTON, Gent-Major Motor Co.
BEARDSTOWN, Ruppel & Valentine
BELLEVILLE, Oscar H. Seibel
CAIRO, Neff Brothers

KELLER-FLETCHER MOTORS, INC. 4983 Natural Bridge
ILLINOIS—Continued
CARBONDALE, Hatch Motor Sales
CARLYLE, Rohr Motor Co.
CENTRALIA, Langenfeld Motor Co.
CHARLESTON, Schmidt & Blackford
COLLINSVILLE, Ostile's Garage
DECATUR, Kilborn, Inc.
DU QUOIN, Brownie's Garage
EAST ST. LOUIS, Woesthaus Motor Co.
ILLINOIS—Continued
EDWARDSVILLE, George Cassens
EFFINGHAM, Verdeyen & Probst
GILLESPIE, Taylor Motor Co.
GRANITE CITY, Brewer Motor Co.
MAMEL, George Cassens
HERRIN, Bradley Motor Co.
HILLSBORO, Valley Motor Co.
JACKSONVILLE, Chas. M. Strawn

WHITE SALES CO. 3118 Locust St.
ILLINOIS—Continued
JERSEYVILLE, B. F. Feyerabend
LINCOLN, Thornton & Hake
METROPOLIS, Harper Car Exchange
MATTOON, W. J. DeGroat
MONTICELLO, C. W. Adams & Co.
MT. VERNON, Mt. Vernon Auto Sales
MURPHYSBORO, Arbeiter Motor Sales
NASHVILLE, Universal Auto Co.

OST MOTORS, INC. 3142 Morganford Rd.
ILLINOIS—Continued
NEW ATHENS, George Goegelein
QUINCY, Earhart Motor Co.
SHELBYVILLE, Gowder Motor Co.
SULLIVAN, Newbould's Sales & Service
TILDEN, Stevenson Motor Sales
TAYLORVILLE, Grauer Motor Sales
WEST FRANKFORT, Stakes Motor Co.
WOODRIVER, Side Motor Co.

DEALERS ATTENTION—A few important territories are available for aggressive dealers. Write to Hudson & Terraplane Sales Corp., 4535 Delmar Blvd., St. Louis

BUILT BY HUDSON—HUDSON SUPER STRAIGHT EIGHT, $760 AND UP; HUDSON SIX, $710 AND UP; AND TERRAPLANE, $595 AND UP. F. O. B. DETROIT

STOCK PRICE AVERAGE AT BEST LEVEL SINCE 1931

Week-End Trade Is Most Active for a Short Session in 21 Months—A. P. Industrial Activity Index at New Top Since 1933.

By the Associated Press.

NEW YORK, Nov. 16.—Wall street traders scrambled for stocks today, in the most active short session in 21 months.

Many issues established new tops for four years, with advances of 1 to around 3 points, as the Associated Press average of 60 stocks climbed to a level last exceeded on Sept. 9, 1931.

The new figure for the 60-stock compilation was 55.5, up .3 of a point. Turnover in the Stock Exchange was 1,639,480 shares, the best volume for the two-hour market since Feb. 10, 1934, the day on which the President ordered the cancelation of all air-line mail contracts.

Profit taking was apparent in some sections of the list, especially among issues which have been particularly active in the advance recently, but in most cases it was well absorbed and small gains were registered at the close.

The list, as a whole, closed at around the best prices of the day. Buying was most active in the steels, merchandise issues and some industrial specialties and rails, while motors, alcohols and farm shares were in a number of cases a little reactionary or made scant progress.

Big Bond Turnover.

* Bonds were nearly as well taken as stocks, as business rose to the best for Saturday since February of this year, at the time the gold clause decision by the Supreme Court. Some week-end adjustment and realizing could be discerned. U. S. Government obligations, with minor exceptions, were firm. Turnover was $8,422,000, par value, for all bonds in the Stock Exchange.

Securities made their progress without help from the commodities. Cotton reacted 35 to 55 cents a bale, and grains were a little unsettled by uncertainty over the tariff provisions in the Canadian trade agreement. Wheat ended ¾ of a cent a bushel off to ⅝ of a cent higher, while corn was ⅛ to ⅜ of a cent behind the previous close.

The firm to strong performance of the majority of stocks, with advances outnumbering declines in the ratio of 5 to 2, and an unusually broad list traded for a Saturday, appeared to be a follow-through from the previous session.

Extra Dividend Voted.

News at the week-end was scarce, as usual. The best corporate tidings was the announcement of a $1 extra dividend by S. H. Kress. This failed to stir the stock, which was off ⅝ of a point at 79⅛.

Rail equipments were again active and higher. Some of the recent interest in American Car and Foundry found a possible explanation in the report in unusually reliable financial quarters that the corporation was planning to absorb three of its smaller competitors. The consolidation would be the first in the field since the depression got well under way.

The stock advanced fractionally to a new 1935 top at 28½. Others in the group up major fractions to around two points included American Locomotive at 24, Baldwin preferred at 29, Pullman at 36½ and General Railway Signal at 38¾.

Bethlehem was a leader in the advance of the steels, rising three points at one time at 50¾, when it topped the price of U. S. Steel for the first time in recent years. U. S. Steel closed at 50½, up one, and Bethlehem at the same figure.

Stocks during the last week thrust vigorously and definitely through the upper barrier of the trading range in which the equity market has oscillated for more than two years. A fair scattering of individual issues, especially in the industrial classification, were selling at the best levels since 1929.

Average Moves Up.

The Associated Press average of 60 stocks, which a week ago moved along about on even terms with the best market performers of the recovery rise, in July, 1933, and February, 1934, definitely drew ahead this week. The general level of stock prices advanced to a mark last surpassed in September, 1931.

With each component registering a gain over the previous week the Associated Press index of industrial activity climbed into new top territory since 1933. This was the sixth consecutive advance and carried the index number to within striking distance of the July, 1933, high of 85.3.

Automobile and electric power output gave the compilation its principal boost. Reports on the reception which new motor car models have received from dealers and the public led some prognosticators to believe that the economic barometers were likely to continue to rise at least until the normal lull of the year-end.

Industrial Index.

The index, with seasonally adjusted indices of its six component parts, calculated on latest weekly statistics, and based on 1929-30 as 100, follows:

	latest wk.	pr. wk.	yr. ago.
Composite index	x82.5	81.4	82.5
Automobile production	x92.8	87.6	36.1
Steel mill activity	70.6	68.3	35.3
Cotton mfg. activity	98.2	96.7	91.7
Electric power prod.	x104.0	102.2	94.5
Residential building	41.7	41.7	18.4
Total carloadings	67.8	67.1	61.7

xNew 1935 high.

Inquiries in market circles late in the week showed no lack of observers who expressed the opinion that the rapid and almost uninterrupted upward course of securities since the spring had created a touchy situation for investors and traders. Technical declines from time to time were commonly pointed out as a likely development.

In foreign exchanges, the British pound sterling gained ⅛ of a cent at $4.92¼ and French francs advanced .00⅛ of a cent to 6.58⅞ cents.

Day's 15 Most Active Stocks.

Closing price and net change of the 15 most active stocks: Studebaker 8¼, up ⅞; Beth St 50½, up 2¾; Can Pac 11⅞, up ⅝; Republic St 20¼, up ⅞; Montgomery Ward 39⅜, up 1⅜; Radio 10, up ⅛; Budd Wheel 12¼, up ⅜; U S Steel 50½, up 1; Minn Moline 6¼, up ¾; Omnibus 15, up ⅝; N Y Central 25⅞, up ½; Otis Steel 17⅝, up ¾; Yellow Truck 8¼, up ⅛; Barnsdall 12⅛, up ⅝; Nat Distillers 31⅛, down ⅝; Cons Gas 33⅛, up 1⅛.

COMMODITY INDEX AVERAGES

Other statistical data showing economical trend.

TREND OF STAPLE PRICES.

NEW YORK, Nov. 16.—The Associated Press wholesale price index of 20 basic commodities:

Saturday	75.73
Friday	75.87
Thursday	75.60
Week ago	74.94
Month ago	75.75
Year ago	68.35

RANGE OF RECENT YEARS.

	1935.	1934.	1933.
High	76.54	72.55	64.10
Low	69.14	56.61	38.37

(The 1926 average equals 100.)

STOCK PRICE AVERAGES.
(Compiled by Dow-Jones.)

Stocks.	High.	Low.	Close.	Ch'ge.
30 indus.	147.64	146.30	147.31	*.99
20 R. R.	37.68	37.29	37.59	*.25
20 Util.	29.40	28.86	29.35	*.39

(Compiled by the Associated Press.)

Stocks.	High.	Low.	Close.	Ch'ge.
30 industrials	76.0	75.2	75.8	*.4
15 railroads	27.6	27.2	27.5	*.2
15 utilities	43.4	42.9	43.3	*.3
60 total	55.7	55.1	55.5	*.3

	30 Ind'ls.	15 Rails.	15 Util.	60 Stocks.
Day's change	*.4	*.2	*.3	*.3
Saturday	75.8	27.5	43.3	55.5
Friday	75.4	27.3	43.0	55.2
Week ago	73.8	25.6	42.8	54.0
Two weeks ago	73.0	24.9	41.3	53.0
Month ago	71.0	24.4	38.4	51.2
Year ago	53.2	25.9	25.0	39.3
1935 high	75.8	27.6	43.3	55.5
1935 low	49.5	18.5	21.6	34.8
1934 high	61.4	43.0	46.6	51.4
1934 low	45.3	22.8	24.2	34.9

MOVEMENT OF RECENT YEARS.

1932 low	17.5	8.7	23.9	16.9
1929 high	146.9	153.9	184.3	157.7
1927 low	51.6	95.3	61.8	61.8

Compiled by Standard Statistics Co.

	50 Ind'ls.	20 Rails.	20 Util.	90 Stocks.
Saturday	126.7	41.6	83.6	105.9
Friday	126.0	41.2	82.7	105.2
Week ago	122.9	38.6	83.1	102.8
Month ago	114.6	36.7	74.0	95.3
Year ago	86.6	36.7	50.9	72.6
1929 high	252.9	167.8	353.1	235.5
1929 low	141.9	117.7	156.3	140.2
1930 high	202.4	141.6	281.3	205.8
1930 low	112.9	86.4	146.5	114.7
1931 high	140.2	106.2	204.3	144.5
1931 low	60.0	30.8	92.8	61.3
1932 high	72.3	39.8	100.9	73.9
1932 low	35.1	13.2	51.8	35.0
1933 high	102.1	58.0	113.7	96.9
1933 low	42.3	22.5	61.1	45.9
1934 high	105.0	54.3	90.3	93.8
1934 low	76.0	34.1	47.1	66.4
1935 high	126.7	41.6	84.0	105.9
1935 low	78.6	28.6	39.5	64.0

BOND PRICE AVERAGES.
(Compiled by the Associated Press.)

	20 Ind'ls.	10 Rails.	10 Util.	40 Fg'n.
Day's change	*.2	*.1	.....	*.1
Saturday	82.2	100.6	99.8	66.9
Friday	82.0	100.5	99.8	69.0
Month ago	80.7	99.7	98.0	67.3
Year ago	83.3	89.2	84.0	68.2
1935 high	87.8	100.6	99.8	69.0
1935 low	76.4	92.2	84.5	65.5
1934 high	89.4	92.9	88.9	70.0
1934 low	74.5	73.7	68.2	60.2
1932 low	45.8	40.0	64.6	42.2
1928 high	101.1	98.9	102.9	100.5

10 LOW-YIELD BONDS.

Saturday, 109.4	1935 low	107.9
Friday, 109.2	1934 high	108.3
Month ago, 109.3	1934 low	99.1
Year ago, 107.8	1928 high	104.4
1935 high, 110.7	1932 low	86.8

Compiled by Standard Statistics Co.

	20 Ind'ls.	20 Rails.	20 Util.	60 Bonds.
Saturday	90.8	79.5	109.9	93.8
Friday	90.7	79.2	102.8	90.9
Week ago	90.6	78.3	102.7	90.5
Month ago	89.8	77.6	101.0	89.5
Year ago	83.6	80.6	88.8	84.3
1929 high	95.5	106.6	106.8	102.3
1929 low	90.4	100.8	96.0	96.3
1930 high	94.0	109.8	101.4	101.9
1930 low	83.3	97.3	96.6	92.6
1931 high	90.4	105.7	102.9	98.7
1931 low	62.3	62.3	80.2	68.5
1932 high	71.3	78.0	86.2	71.8
1932 low	63.2	47.4	70.9	57.5
1933 high	77.1	84.9	88.5	83.5
1933 low	58.3	57.0	74.1	63.6
1934 high	85.9	90.0	90.6	88.1
1934 low	72.6	74.1	77.2	74.8
1935 high	87.8	86.5	102.9	91.1
1935 low	83.6	71.0	89.3	83.0

1926 averages equal 100.

STOCK PRICE TREND.

	This Wk.	Wk. Ago.	Yr. Ago.
Advances	711	583	441
Declines	246	357	464
Unchanged	118	121	125
Total issues	1075	1061	1007

	Sat.	Fri.
Advances	451	436
Declines	197	288
Unchanged	190	184
Total issues	838	908
New 1935 highs	101	118
New 1935 lows	2	2

FINANCIAL BAROMETER.

WASHINGTON, Nov. 16.—Another wave of gold imports from Europe has given impetus to expansion in reserve balances of member banks of the Federal Reserve System. The increase in their surplus reserves to a new peak this week was attributed mainly to a jump of $330,000,000 in the monetary gold stock. Total reserve balances of the member banks compared as follows:

Week ended Nov. 13	$5,746,000,000
preceding week	5,671,000,000
Same week last year	4,107,000,000

U. S. TREASURY POSITION.

Washington, Nov. 16.—The position of the Treasury on Nov. 14, was: Receipts, $8,695,198.01; expenditures, $16,696,998-.24; balance, $1,476,755,137.59. Customs receipts for the month, $13,825,756.03. Receipts for the fiscal year (since July 1), $1,369,015,256.93; expenditures, $2,918,-454,287.52 (including $1,304,231,380.50 of emergency expenditures); excess of expenditures, $1,549,439,030.59. Gross debt, $29,551,308,658.19, a decrease of $4,195,-443.25 under the previous day. Gold assets, $9,755,293,927.53. Receipts for Nov. 15, 1934 (comparable date last year), $16,735,184.77; expenditures, $14,177,914-.13; net balance $1,687,826,888.83; customs receipts for the month, $13,090,417-.86. Receipts for the fiscal year, $1,371,-486,225.52; expenditures, $2,603,977,470-.89; including $1,314,946,630.39 of emergency expenditures; excess of expenditures, $1,232,492,245.37; gross debt, $27,216,-455,674.31; gold assets, $8,037,904,784.44.

EARNINGS INCREASE.

Earnings of 327 firms representing 27 different industries increased on an average of 28.3 per cent over a like period in 1934 during the first nine months of the year, according to a survey prepared by "Business Week."

NEW YORK STOCK MARKET

SPECIAL ASSOCIATED PRESS WIRE.

NEW YORK, Nov. 16.—Total stock sales today on the New York Stock exchange amounted to 1,639,480 shares, compared with 2,950,090 yesterday, 1,166,554 a week ago and 453,307 a year ago. Total sales from Jan. 1 to date were 307,213,264 shares, compared with 292,576,584 a year ago and 609,052,011 two years ago. Total sales for the week (5 days) amounted to 12,748,440 shares, compared with 12,188,603 last week (5 days).

Following is a complete list of transactions, giving sales, high, low, closing prices and net changes:

Stocks and Ann. Div. in Dollars.	Sales in 100s.	High for Day.	Low for Day.	Close for Day.	Ch'ge for Day.
AbrEs 1.65b	†80	50	50	50	.....
AcmeSt 12⅔b	2	74½	74½	74½	— ¼
AdamsExp	37	9⅜	9¼	9½	.....
Adams Millis	2	34	34	34	— ⅛
Addressog.	30g	8	19⅞	19⅝	19⅞ * ⅜
AdvRume	10	18⅛	18	18	* ⅛
AffilProd	.60	8	7⅜	7¼	7¼ .....
AirRed 5⅓b	12	170	169¾	170	* 1½
AirWayEl	4p	4	1½	1½	1½ .....
Alaska Juneau 1.20b		29	15½	14¾	15½ * ¾
Alleghany		103	2⅜	2⅛	2⅜ .....
do pf xw		3	9	8½	9 * ⅛
do pf $30w		6	9	8½	9 * ⅛
do pr pf		5	25½	24⅞	25½ * 1
AllegSteel	1g	6	29¾	29½	29¾ * ¼
AlCh&Dye	6.	11	165¼	164	164⅞ * 1⅝
do pfd	7..	3	126¾	126½	126½ .....
Allied Strs	.97	8	8¼	7⅞	8¼ .....
do pfd	5..	1	73½	73½	73½ .....
Allis-ChMfg.	42	36½	35⅞	36⅜	36⅜
Alpha P C	1	7	19⅜	19⅛	19¼ * ⅛
AmalLeath	1	3¼	3¼	3¼	.....
Amerada	2..	9	75	74½	74½ — 1¼
AmAgChDel	1¾g	1	51½	51½	51½ — ½
Am Bk Note		9	46	45½	45⅝ — ½
AmBrkShoe		1	40	39⅞	39⅞ — ⅛
do pf	7.	†50	128	127¼	127¼ — 1¼
Am Can	5b..	3	144	143½	143⅝ — 1⅛
do pfd	7..	1	157	157	157 .....
AmCar&Fdy.		31	28⅝	28⅛	28½ .....
do pfd		8	62¾	62	62⅛ * ⅝
AmChicle	4¼b	1	91	91	91 .....
AmColorType		1	7¾	7¾	7¾ — ⅛
AmComlAlco		19	32¾	31¼	31⅝ — ⅜
Am Crys Sug		57	16⅜	16	16 * ¼
do 6 pcpf	†60		84⅛	82¾	83⅞ * 2⅜
Am Enc Tfl		138	2¼	2⅛	2¼ .....
Am & F Pow		45	7½	7	7½ .....
do $6 pf		10	25½	24½	25½ * ⅝
do $7 pf		10	30⅞	30⅜	30⅞ * ⅛
do 2 pf		4	12½	12¼	12½ * ⅛
Am Hide & L		15	4⅜	4⅜	4⅝ .....
do pf		7	34½	34	34½ — ¼
Am H P	2.40	7	37½	37⅜	37½ * ⅛
Am Internat		17	10⅛	10⅛	10⅜ .....
Am Loco		37	24	22⅝	24 * 1⅛
do pf		13	70½	69¼	70½ * 1½
Am M&F	1b.	10	32⅞	32¾	32⅞ * ⅛
Am M & Met		18	11¼	10⅝	11 .....
Am Metal		28	29⅛	28⅞	29⅛ * ⅜
Am Pow & Lt		40	8¾	8½	8¾ .....
do $6 pf		13	44¾	44	44¾ .....
do $5 pf		2	39	38¾	38¾ .....
Am Rad & S.		98	20¾	20½	20⅝ * ⅛
Am Rolling		1	95	95	95 — ⅛
Am Seating		6	18	17¾	17¾ .....
A Smelt & R		16	59⅞	59¼	59⅞ * ⅛
do pf	7		2	141	141 141 .....
A Stuff 3¾b		1	71¼	71¼	71¼ * ¼
Am Stl Fdrs.		6	23¾	23⅜	23⅝ .....
do pf	2	†20	106¼	106¼	106¼ — 2¼
A Stores	2½b	3	35¾	35½	35⅝ * ⅛
A Sug R	2..	9	57	55¾	57 — 1¼
do pf		3	138	137	137 — 1½
A Sub T	2b.	5	27⅛	27½	27½ * ⅛
Am T&T	9.	13	149½	149¼	149½ * ¼
Am Tob	5..	6	102	102	102 .....
Am Tob B	5	5	105½	105½	105½ * ½
Am Typ Fdrs		2	4½	4½	4½ .....
do pf		†10	25¼	25¼	25¼ .....
Am Wat W.		74	20¾	20¼	20¾ * ⅜
Am Woolen.		17	9⅝	9½	9⅝ .....
do pf		8	64⅜	63½	64⅜ .....
Am Wtg P.		1	⅞	⅞	⅞ .....
Am Z L & S.		1	4½	4½	4½ — ⅛
Anaconda		71	22½	22	22⅝ * ⅛
Anacon W&C		2	34½	33½	33½ — ½
Anch Cap	60	4	16	15⅞	16 * ⅛
Ar-D-M	2b..	2	46½	46	46½ * ⅛
do pf		†10	120	120	120 .....
Arm Del pf	7	1	107⅝	107⅝	107⅝ .....
Arm Ill		25	4⅜	4⅜	4⅜ * ⅛
do pr pf	6	4	66	66	66 * ½
Arm Ck	1¼b	6	42¾	42	42¾ — ⅛
Arnold Const.		56	8⅜	7¾	8⅛ * ⅜
As Dry Gds.		44	17⅛	16½	17¼ * ⅛
do 2 pf		1	90	90	90 * 1½
As Oil	80g	†40	38⅛	38	38 — ⅛
AT&SF	2g.	32	53½	52⅝	53½ * ⅜
Atlas Corp		5	8⅝	8⅝	8⅝ .....
Atl Cst Line		15	28¼	27¾	27¾ * ⅜
Atl G & W I		1	6¾	6¾	6¾ * ⅛
do pf		3	69¾	69¾	69¾ * ¾
Atl Refin		10	25½	24⅞	24⅞ — ⅛
Atlas Tack		81	15⅞	14⅜	15 * 1½
Auburn Auto		5	37⅝	37	37 — ½
Aust Nich		15	10	9¼	10 * ⅛
Aviation E		24	3⅞	3⅞	3⅞ — ⅛
Baldwin Loc		23	3	2⅞	3 * ⅛
do pf		15	29	28⅝	29 * ⅜
Balt & Ohio		55	15⅝	15⅜	15½ * ⅜
B&O pf		8	20	19⅝	19⅞ * ⅛
Bangor & P		3	14½	14	14 .....
do pf	7.	†10	114	114	114 * ¼
Barker Br		20	15	14¼	14¾ — ⅛
Barns .65b.		192	12½	11¾	12½ * ⅜
Bayuk Cig	1a	1	25⅞	25¾	25⅞ — ⅛
Beech Aircft		21	20½	19½	19½ — ½
Beech-Nut	P ¼b	14	90½	88½	89¾ — ¾
Beld-Hem	1g	12	14¾	14¼	14¾ * ⅛
Bend Av	¼g	24	22⅛	21⅝	21⅞ .....
Ben Ind Ln	1½g	4	19	18⅞	18⅞ .....
Best&Co	2	5	57¼	56¾	57¼ * 2¾
Beth Stl		416	50¾	48¾	50½ * 2¾
do pf	3½g	k	10	121½	120½	121½ * ½
Bigelow-San		1	26⅞	26⅞	26⅞ — ⅛
Blaw-Knox		22	17	16¾	16⅞ — ⅛
Boeing Airpl		15	13⅞	13½	13⅝ — ⅛
Bohn Alum	3	10	52⅞	52¼	52½ * ½
Bon Ami B	2½b	1	43	42½	42½ * ½
Borden	1.60	25	27⅜	27	27⅛ * ⅛
Borg-War	2	16	62½	62	62½ * ½
Bridgept B	4.40	10	16	15⅞	15⅞ * ⅛
Briggs M	2½b	41	52⅞	51¼	51¾ — ⅜
Brist-My	2.40b	2	40½	40	40½ * ½
Bkln-M T	3	4	41¾	41¾	41¾ * ⅜
Bkln UnG	3	11	56	54¾	56 * ⅜
Brunswick-B.		22	9½	9¼	9½ * ⅛
Bucy-Erie		5	7	7	7 .....
do cvt pf		2	13⅜	13⅜	13⅜ * ⅛
Budd Mfg.		27	8	7¾	8 * ⅛
Budd Mfg rts		10	1⅜	1¼	1¼ * ⅛
do pfd		4	73	72½	73 * ½
Budd Wheel		247	12¾	12	12¼ * ⅜
Bullard Co		17	24½	23½	24⅛ * ⅛
Bulova Watch		28	11¾	10½	11¾ * 1⅛
Burns Br A		1	1⅛	1⅛	1⅛ .....
do pfd		†220	7½	7½	7½ .....
BurrAM	1.05b	28	27	26¾	27 * ⅛
Butte C & Z		4	2½	2¾	2¾ .....
Butterick		3	⅞	⅞	⅞ .....
Byers Co		16	19	18⅝	19 * ⅜
do pfd		†10	59½	59½	59½ .....
Cal Pack	1½	19	38⅝	37⅝	37¾ * ⅜
Calu & Hec		17	5⅛	5¼	5⅛ .....
Camp Wy		4	30½	29⅝	29⅝ — ⅜
Can D Gale		22	14	13¾	14 * ⅛
Canad Pac		390	12	11⅛	11⅞ * ⅛
Cann Mills		2	38½	38½	38½ * ¼
Case J I		15	111¼	110	110¾ * 1
do pfd	4	†10	126	126	126 — ½
Cater Tr	2b.	10	59⅞	58¾	58¾ — ⅜
Celanese		42	29½	28⅛	29¼ * ⅝
Cent Ag	1½	1	27⅛	27⅛	27⅛ * ½
Century R M		1	8¾	8¾	8¾ — ⅛
Cer de P	3g	11	58½	58⅛	58⅛ * ⅛
Certain-teed		19	8⅛	8	8 * ⅛
do 7 pcpf	†250		67¾	67½	67¾ * ½
Checker Cab.		1	17¾	17¾	17¾ * 1¾
Ch & Oh	2.80	48	52½	52	52½ * ½
Ches Corp	3.	1	55⅞	55	55 — ½
Ch & E Ill pf		1	1½	1½	1½ .....
Chi & N W.		17	2¼	2⅛	2⅛ .....
do pfd		7	5¾	5¾	5¾ * ⅛
Chi Corp West		5	1⅛	1⅛	1⅛ .....
do pf		6	3½	2¾	3¼ * ⅛
ChiMOr	2b.	7	34	33½	33¾ * ¼
Chi M St P & P		4	1⅛	1⅛	1⅛ * ⅛
do pf		9	2	2	2 * ⅛
Chi Pneu T		7	12¾	12½	12⅝ * ⅛
Chi R I & P		4	1⅜	1¼	1⅜ * ⅛
do 7 pc pf		3	2¾	2¾	2¾ * ⅛

FOREIGN MARKETS AT A GLANCE

By the Associated Press.

PARIS, Nov. 16.—Prices held steady on the bourse today with some gains being registered on the continued favorable reaction to the Wall street advance and the easing tension over French budgetary prospects. The market closed firm.

BERLIN, Nov. 16.—Profit taking depressed prices on the boerse today, but the closing was generally steady.

LONDON—Closed on Saturdays.

Stocks and Ann. Div. in Dollars.	Sales in 100s.	High for Day.	Low for Day.	Close for Day.	Ch'ge for Day.
Int Carr	.20.	3	7⅜	7⅛	7⅛ * ⅛
Int Cem	1.	20	36⅜	35⅝	36 — ⅛
Int Har	.60	52	64¾	63⅛	64½ * ¼
do pf	7..	1	147⅛	147⅛	147⅛ * ⅛
Int H-El A		15	3⅝	3⅜	3½ * ⅛
Int M Mar		6	4	3¾	3¾ — ⅛
Int NCan	3½g	114	37⅞	37⅝	37⅞ * ⅛
Int P&P	A.	4	2⅞	2⅝	2⅞ * ⅛
do B		2	1⅜	1⅜	1⅜ * ⅛
do C		1	1⅛	1⅛	1⅛ * ⅛
do pf		51	17¼	16⅝	17 * ⅛
Int P In	1.40	14	40⅜	39¾	40⅜ * ⅝
do pf	6.	†50	107	106½	107 *1
Int Salt	1½	1	27⅛	27⅛	27⅛ — ⅛
Int Silver		1	22½	22½	22½ .....
do pf	4..	†30	74	74	74 —1
Int T&T		66	11¾	11¾	11¾ * ⅛
Int D Strs		24	15½	14⅝	15½ * ⅝
Int D St pf	1	75	75	75	— ⅛
Intertype	.40g	3	14	14	14 * ⅛
Johns-M		18	98	96	98 *1½
Jones&LSt	pf	5	90	89¾	90 * ⅛
K O Sou	pf.	4	10⅜	10⅜	10⅜ .....
Kaufm D	1b	17	19¾	19	19⅛ * ⅛
KayserJ	1.15	6	26½	26⅜	26½ * ½
Kel-HayWh	A	3	30⅛	30	30⅛ * ⅛
do HayWh	A	7	26¼	26	26¼ * ⅛
Kelvinat	.70b	27	15⅜	15¼	15¼ — ⅛
Kennecott	.60	34	25	27⅝	28 .....
Kinney G	R	4	4¼	4⅛	4⅛ .....
Kinney pf	.↑730		37¼	35½	36¾ * 1¼
KresgeSS	1..	13	27⅜	27	27¼ .....
do pf	7.	†10	108½	108½	108½ — ½
Kress S H	1a	1	79⅛	79⅛	79⅛ — ⅛
KrogGroc	1.60	6	26¾	26⅜	26¾ .....
Laclede Gas.		21	20	20	—1
do pf	.†30		36⅜	36⅜	36⅜ —3⅝
Lambert	2.	6	23¼	23	23¼ * ⅛
LeeR&T	½g	k	12⅞	12½	12¾ * ⅛
LehighPort	C	6	14⅜	14¼	14¼ .....
Leh Val	C.	8	2⅜	2⅜	2⅜ .....
Leh V C	pf	6	12	11¾	11¾ — ⅛
Leh Val R	R	2	9¼	9¼	9¼ — ⅛
Lehman	2.65b	4	95½	95½	95½ — ⅜
Lehn&Fink	1	3	12⅜	12½	12½ — ⅛
Lib-O-FG	11.20	15	46¾	46	46 — ⅜
Lib,McN&Lib		92	10⅜	10	10⅛ — ⅛
Life Sav	1.60	3	29	29	29 — ⅛
Ligg&My	5b.	2	115½	115½	115½ * ½
LilyTulC	1½	1	18¾	18¾	18¾ .....
Lima Loco		21	26⅞	26	26¾ .....
LinkBelt	1.30b	3	42	42	42 — ⅜
LigCarb	1¼b	5	35¼	34¾	34¾ — ⅛
Loew's	2½b	24	53	52¾	52⅞ — ⅛
Lorillrd	2.20b	23	26⅜	26⅛	26¼ — ⅛
do pf	7.	†20	139½	139½	139½ — 1½
Louisiana Oil		1	¾	¾	¾ .....
Lou&Nash	2½g	4	53⅜	53¼	53⅜ * ⅛
Lo G&E	1½	3	20⅝	20½	20½ * ⅛
Ludlum Stl		1	25¼	25¼	25¼ * ½
do pf	6½	1	127	127	127 —2
MacA & F	3b	1	43	43	43 .....
Mack Trks	1.10	125	125⅛	125⅛	125⅛ * ⅛
Macy(RH)	2	103	55⅝	52¾	55⅝ *2¾
Mag Cop	2	8	35	34¾	35 — ⅛
Manati Sug		1	1¼	1¼	1¼ .....
do pf		†90	7½	7½	7½ .....
Manh Ry	gtd	†20	55	55	55 —5
do mod	gtd	8	22¾	21¾	22 —1
Manh Sh	.60	15	17¾	16	17¾ * 2¼
Maracaibo		2	1⅞	1⅞

G. M. A. C. Six Per Cent Time Payment Plan Emphasises Simplicit

Designed to Make It Easier a Less Expensive for the Car Buyer.

The immediate results of the duction in cost and the simplific tion of the procedure of financ the 1936 line of General Motors ca announced recently by the Gener Motors Acceptance Corporatio with the GMAC 6 per cent plan, is reported, are unusual interest the public, and throughout the aut mobile industry.

J. J. Schumann Jr., president General Motors Acceptance Corpo ation, said that "the plan wo have been a great step forward virtue of its simplicity alone, e if we had not been able to make substantial reduction in the co

The new 6 per cent plan is signed to make it easy for the p chaser and the dealer to get together in complete confidence most essential factor in sound cr it sales. Reactions already receiv from the public and General Mot dealers have confirmed our be that the public has a real inter in a simplified financing plan, wh brings mutual confiden into fa ferred payment transac ns.

"The simplicity of the plan mak it possible for the purchaser, wit out exposing himself to sales so tation, to consider carefully before he buys just how he will budget h income to accommodate the pu chase. This is one of the funda mental factors in sound cred transactions.

One advantage of the new pla is that, by use of a simple mul plier, the purchaser can figure himself."

Study Cause of Skidding.

Automobile skidding and its r edies will be discussed at the a assembly of the British Associa for the Advancement of Science London.



HALF-TON INTERNATIONAL MODEL C-1

is the truck illustrated, with a streamline panel body. Chassis available in both 113-inch and 125-inch wheelbases. The longer wheelbase is a special International feature which retail merchants everywhere have been quick to accept because of the extra loading capacity it affords over other trucks in the same class. All body styles available.

International sizes range from Light-Delivery to powerful Dump and Tractor Trucks, starting with ½-ton 6-cylinder chassis at

$400

f. o. b. factory

RUCKS

INDUSTRIAL BONDS AT NEW PEAK FOR YEAR

By the Associated Press.

NEW YORK, Nov. 16.—The bond market stuck strictly to the rising side today, although week-end profit-taking and adjustment tended to slow up the advance in some sectors.

Transfers of $8,442,000 was the largest turnover on a Saturday since Feb. 28, this year, when the momentous gold clause decision of the Supreme Court brought out a total of $8,480,000. Transfers last Saturday approximated $5,575,000.

The Associated Press average of 10 industrial bonds made a new high for a year or longer for the third time this week at 100.6, up .1 of a point since Friday. The averages of other groups were .1 of a point lower to .2 of a point higher.

Bonds of the various units in the Van Sweringen railroad group were again active and higher. A certain amount of profit-taking had to be absorbed following publication of a story by a New York newspaper that speculation was rife in the financial district on the possibility of a new move to integrate the Van Sweringen Eastern railroad system, but no great damage was done.

Industrial and utility bonds again followed the board leadership of the stock market and had numerous new highs for the year or longer at the close.

Closing prices of the most active rails included Nickel Plate 6s, up 1¼ at 84⅜; Kansas City Southern 5s, up 1¼ at 57, and Baltimore & Ohio 4½s, unchanged at 57.

U. S. Government bonds failed to break out of the narrow rut that had held them so firmly all week, but the majority of active issues were a trifle higher at the close.

Foreign bonds had no definite trend. Asian issues were a shade lower.

RISK SATURDAY SESSION ON THE CURB EXCHANGE

By the Associated Press.

NEW YORK, Nov. 16.—In a brisk Saturday session, the Curb Market pushed through profit-taking today for numerous net advances of fractions to a point or so. Virtually all groups were represented in the improvement. Transfers approximated 271,000 shares compared with 333,000 a week ago.

Among issues advancing fractions to around 1 were American Gas & Electric at 39⅜, Electric Bond & Share at 17¼, Distillers Corp.-Seagrams at 35½, Standard Oil of Kentucky at 23½ and Royal Typewriter at 44¼. Hiram Walker rose 2 to close at 33.

Gulf Oil, Newmont Mining and scattered others slipped moderately lower. Wright Hargreaves, Swift Internacional, International Petroleum and American Cyanamid B maintained a steady pace.

Chicago Stock Market

By the Associated Press.

CHICAGO, Nov. 16.—Total stock sales today in the Chicago Stock Exchange amounted to 52,000 shares, compared with 11,000 corresponding day last year. Total stock sales for the week (5 days) amounted to 372,000 shares, compared with 105,000 corresponding week last year. Bond sales were $1000 compared with $8,000 corresponding period last year.

Following is a complete list of transactions today giving sales, high, low and closing prices. Stock sales in full. Bond sales (par value $00) omitted.

SECURITY.	Sales	High.	Low.	Close.
STOCKS.				
Abbot Lab 3.10	40	96	96	96
Adams Mfg ⅜b	150	17½	16½	17½
Adams Roy .20	50	5⅛	5⅛	5⅛
Allied Prod new	250	21⅜	21	21⅜
Armour & Co	200	4¾	4¾	4¾
Asbestos Mfg	100	4¾	4¾	4¾
Assoc Invest .80	400	30½	30	30½
Autom Prod	50	9⅞	9⅞	9⅞
Backstay-W .85g	150	20½	20	20
Bastian-Bless	100	6⅛	6⅛	6⅛
Bendix Av ¼k	100	21⅞	21⅞	21⅞
Berghoff Brew	1300	6⅛	6⅛	6⅛
Borg-Warner 2	300	62	62	62
Brown*FAW 1¼*2	100	28	28	28
Bruns Nu .80g	350	26¼	26	26
Butler Bros	950	8½	8⅜	8½
CenIllPsSv pf 1k	140	57⅜	57	57
Cen Ill Sec	50	1⅛	1⅛	1⅛
Cen Sta P&L pf	20	8¾	8¾	8¾
Cen & S W Ut	250	1⅞	1⅞	1⅞
Cen & S W pf	60	23½	23	23
Chi & N W	200	2⅛	2⅛	2⅛
Chi Corp	1800	4½	4½	4½
Chi El Mfg .20	400	26	26	26
ChiFlexShaft 1½b	100	34½	34½	34½
ChiRivet&M 1¼b	50	26	26	26
ChiTel Call 1	100	13⅜	13⅜	13⅜
Chi Serv	1050	3	2⅞	3
Club Alum	200	2¼	2¼	2¼
Comw Edis 4	100	95¼	95¼	95¼
Cont Steel	1200	40⅜	39½	40
Cord Corp	1650	4½	4⅜	4½
Crane Co	500	21¼	21¼	21¼
Dayton Rubber	400	9⅛	8⅞	8⅞
Decker & Cohn	50	3⅜	3⅜	3⅜
Eddy Paper .70g	54	24½	24½	24½
ElHousehold 1	650	18⅜	18⅝	18⅜
ElginNatWat .45g	100	31	31	31
Gardner Denver 1	80	36	35	36
Gen Household	1250	4⅛	3¼	4⅛
Goldblatt 1½b	150	24	23½	24
GtLakesDred1½b	550	27½	26¾	27½
Hall Print	540	7	7	7
HeilemanBrew .70b	450	7¾	7¾	7¾
Houdaille-H B 1	450	27	26½	26¾
Hunter Brick	100	7⅜	7⅜	7⅜
Ind Pn Tool 3½b	40	64½	64½	64½
Iron Fireman 1	100	25¾	25¾	25¾
Ken-Rad T & T	150	11⅜	11⅜	11⅜
Kingsbury Brew	100	1¼	1¼	1¼
Lawbeck 6 pc pf 6	10	46	46	46
Leath & Co	210	2⅜	2⅛	2⅜
Libby McN & L	5200	10¼	9⅞	10
Lincoln Print	50	6¾	6¾	6¾
do pfd	20	41	41	41
Lindsay Lt .40	600	6⅛	6	6⅛
Lion Oil Ref	100	6¼	6¼	6¼
Manh Dearborn	100	1½	1½	1½
Mapes Cons F	50	24¼	24¼	24¼
Marshall Field	1700	13¾	13¾	13¾
McGraw Elec 1½g	250	29	28½	29
Merch & Mfrs A	400	2½	2½	2½
Mickelberry's	300	2½	2½	2½
Mid. Wes tUtil	600	¼	¼	¼
do $6 pfd A	50	2	2	2
Midl Ut 6 pc p in	70	¾	¾	¾
Monroe Chem ¼g	40	10	10	10
Nachman Spg ½g	50	13⅜	13½	13⅜
Nat Gypsum	750	38¼	37⅝	37⅞
Nat Rep Inv pfd	20	5	5	5
Nat Union Radio	200	1	1	1
Nobilit-B 1½	100	33	33	33
North Am Car	100	4¼	4¼	4¼
No West Eng	150	17⅜	17⅜	17⅜
N W Bancorp	3050	10⅛	9⅞	10⅛
Paep & El 1½	350	19½	19	19½
Pig Whistfront	2450	3¼	3	3
Pub Svc 7pc pf	10	112	112	112
Quaker Oats 6b	200	139¾	139	139½
Reliance Mfg .60	350	15⅝	15	15⅝
Sangamo El	100	28½	28½	28½
Std Dredg pf	100	15⅛	15	15¼
Swift & Co 1a	250	19⅝	19¼	19⅝
Swift Int .30	3000	30	29¾	30
Utah Radio	350	4½	4⅜	4⅜
Util & Ind	100	1	1	1
Vortex Cup 1½	50	17½	17½	17½
Wahl Co	150	4⅛	4	4⅛
Walgreen 1.30	1000	31⅞	31⅜	31⅜
Wieboldt Stores	100	19¼	19	19¼
Will Oil O Mat½g	100	12½	12½	12½
Wisc Bankshrs	5250	4⅜	3½	4⅛
Yates Mach	350	2⅝	2⅝	2⅝
Zenith Radio	1600	12⅞	12¼	12⅜

Symbols: a, plus extras; b, including extras; c, paid last year; f, payable in stock; g, declared or paid so far this year; h, bank or stock; k, accumulated dividend paid this year; m, also extra cash or stock dividend paid since Jan. 1; ††ex-dividend.

NEW YORK BANK STOCKS

NEW YORK, Nov. 16.—Over-the-counter bank and trust companies bid and asked prices were as follows:

SECURITY.	Bid.	Asked.
Bk of Man 1½	—	26¾
Bankers Tr 2	—	64½
Bklyn Tr 4	—	98
Cen Han Bk & Tr 4	—	127
Chase Nat 1.40	—	35½
Chem Bk & Tr 1.80	—	54½
Commercial 8	—	165
Cont Bk & Tr .80	—	16¾
Corn Bk & T 3	—	60
Empire Tr 1	—	20
Fifth Ave 34a	—	950
First Nat (Bos) 2	—	44
First Natl 100	—	1885
Guaranty Tr 12	—	298
Irving Tr .60	—	18¾
Manufacturers Tr 1	—	38
Nat City 1	—	32
N Y Trust 5	—	123
Public 1½	—	37½
Title G & T	—	11
United St Tr 70a	—	1970

Asked.
28¼
66½
103
130
171
18¼
61
21
990
46
1925
303
16¾
40
34
128
39½
12
2020

NEW YORK CURB MARKET

By the Associated Press.

NEW YORK, Nov. 16.—Total stock sales today on the New York Curb Exchange amounted to 271,000 shares, compared with 77,885 corresponding day last year. Bond sales were $2,100,000, compared with $1,818,000 same day a year ago. Total stock sales for the week (5 days) amounted to 2,150,989 shares, compared with 851,598 corresponding week last year. Bond sales were $19,208,000, compared with $15,936,000 same period a year ago.

Following is a complete list of transactions today, giving sales, highest, lowest and closing prices on all stocks and bonds:

SECURITY.	Sales	High.	Low.	Close.
STOCKS.				
Acme Wire vtcCg	1	42½	42½	42½
†Aero Supp MfgB	1	2	2	2
†Air Invest	4	1⅞	1¾	1¾
Air Inv cv pf	3	21½	21	21½
Ala Gt Sou 2e	*50	41	41	41
Allied Mills ⅛g	5	19½	19⅜	19½
Alum Co Am	1	90¾	90	90¼
Am Capital B		½	½	½
†Am CitP&LA 3h	*75	44¾	44¾	44¾
†Am Cit P&LB		5⅜	5⅛	5½
Am Cyan B .40g	14	28¾	28¼	28⅜
Am & Fgn P war	3	4¼	4¼	4¼
Am Founders	4	5⅜	5⅜	5⅜
Am Gas&El 1.40	8	39⅝	39⅝	39⅝
Am G&E pf 6	*25	111¾	111¼	111¼
Am Hard Rub	2	22⅝	22	22⅜
Am Li & T 1.20	6	15⅜	15⅛	15⅜
Am Mfg	*25	13	13	13
Am Meter	3	17⅛	17	17⅛
Am Sup Pwr	17	7⅛	6⅞	7⅛
do 1 pf 1k	2	69½	69½	69½
†Ang Wupp .30b	1	4⅜	4⅜	4⅜
Appal El P pf 7	*10	106⅝	106⅝	106⅝
Ark Nat Gas	1	2⅜	2⅜	2⅜
do A	1	2⅜	2⅜	2⅜
do pf	10	6⅛	6⅛	6⅛
A P & Lt pf5¼k	*20	85	85	85
†ArtMetWks .40	5	11⅜	11¼	11⅜
As El Ind .214g	1	9¾	9¾	9¾
As G & E	1	1¼	1¼	1¼
†As G & E L A	2	1¼	1¼	1¼
As G & E L war	6	1-32	1-32	1-32
As Invest .80	*150	30¼	30	30¼
Atl Cst Fish	10	10¼	10	10¼
Atlas Corp .30g	20	13¾	13⅝	13⅝
Atlas Corp war	6	3¾	3⅜	3¾
Atlas Ply	2	5¾	5¼	5⅝
†Auto V Mac 1b	1	12½	12½	12½
†Axt Fis A 3.20	*20	55	55	55
Baldwin Bond rts	4	⅝		½
Babck & Wil .40g	*75	74	73	74
†Bellanca Aire	3	2⅜	2⅜	2½
Bliss E W	5	14	13¾	14
†Blue Ridge	1	3⅜	3⅜	3⅜
†Blue R cv pf 3h	1	44¼	44¼	44¼
†Blumenthal S	2	12¾	12¼	12½
Borne Scry ½g	*50	9¾	9¾	9¾
†Bourjois ¼g	2	5⅜	5⅜	5⅜
Bower R Bear 1	10	33¾	32¾	33¼
Brax T & L	11	9¼	9⅛	9¼
†Bridgpt Mach	14	12¾	12	12⅜
Brown Co pf	*25	6	6	6
†Brown F Dist	3	8½	8½	8½
Buckeye P L 3	*250	42¾	42¼	42½
BN&EP pf 1.60	2	24¼	24¼	24¼
†Bulova Wat pf	*50	49½	49½	49½
†Burma R V ½	14	12⅜	12	12⅜
Gray TPS 2g	*150	20¼	19½	20¼
G Al & Pwr ny 7b	*30	130	130	130
do 1st pf 7	*40	129½	128½	128½
Greent T & D	2	9	8⅝	9
Guard Inv	1	2⅜	2⅜	2⅜
Gulf Oil Pa	7	68¼	67¼	67¾
Hall Lamp .10g	4	6	5⅞	5⅞
†Hazeltine 1¾b	1	12½	12½	12½
†Hecla M .40	1	10⅜	10	10
Helena Rubin	1	1⅛	1⅛	1⅛
Heyden C 1½b	1	55	55	55
†Hir Walker	89	33	31⅝	33
Holling G .90b	3	14	14	14
†Holly Sug	1	9¼	9	9¼
†Hud&M&S 1	15	19⅜	19⅛	19⅜
Humble Oil 1	4	61⅞	60¼	60¾
HuylersD pf stp 4	5	39¼	38	39¼
†Hygrade Fd	1	2⅜	2⅜	2⅜
Ill PJ&L $6 pf	*250	39⅝	39	39
Imp Oil Can 2 1¼b	20	21⅝	20⅞	20⅞
Ins ConN Am 2½b	2	71¾	70¾	71
Int Hyd El pf	*150	10¼	10¼	10⅞
Int Mining war	3	3⅜	3⅜	3⅜
Internat Pet 2½b	7	37⅜	37¼	37½
Inter Util B	1	9-16	9-16	9-16
†Inters Hos 2	2	31	30⅞	30⅞
Inters Pw Del pf	*20	22	22	22
Iron Fireman vtc	1	26	26	26
Jones & Lau Stl	8	34	33½	33½
Kirby Pet .20g	4	2⅞	2⅞	2⅞
Lake Shore M3½b	2	48¾	49½	48⅞
Lakey Fdy & M	3	2⅞	2⅝	2⅞
Lehigh C&N .30g	1	5¾	5¾	5¾
†Leonard Oil	3	7-16	7-16	7-16
†Lerner Strs 2	1	70	70	70
Lockheed Aire	1	6¼	6¼	6¼
Lone St G .30g	2	10⅝	10⅝	10⅝
Long Is Lt	5	5	4⅞	5
Long Is L pf B 6	*25	78½	78½	78½
LoudonPkg new½	1	7½	7½	7½
†Louis L&E	9	9¼	9⅛	9⅛
†Lynch Corp 2	1	37	37	37
†McCord Rad B	52	8¾	7¾	8¾
†Mangel Strs	15	36	36	36
Mapes Cons 2	1	23	23	23
Massey Harris	136	6⅞	5⅝	6⅞
Mead Corp	2	11½	11½	11½
†Mead John 4b	2	90	89	90
Merchant Strs	1	26	26	26
†Merritt C&S	15	4	3¾	4
†Merritt C&S pfA	1	33	33	33
Mesabi Iron	2	⅝		⅝
Michigan Sug pf	2	5¾	5¾	5¾
Mid St Pet A vtc	2	3¼	3¼	3¼
do B vtc	10	13-16	13-16	13-16
†MidRo cv pf1½k	1	8¼	8¼	8¼
Mid West Util	7	3-16	3-16	3-16
Moh Hu 2d pfd	*75	41	39½	39½
†Molybdenum	16	11	10⅞	11
Mont Ward A 7	*10	140	140	140
Mount Prod .60	2	5	5	5
†Nat Bellas Hess	1	1⅞	1⅞	1⅞
Nat Fuel G 1	1	18½	18½	18½
†Nat Invest	1	2	2	2
do war	1	⅛	⅛	⅛
†Nat Rub Mch	1	5¼	5¼	5¼
Nat Service	5	1-16	1-16	1-16
Nat Sug Ref 2	1	26⅛	26⅛	26⅛
Nat Trans 40g	1	9¼	9¼	9¼
†Nelson H	1	6	6	6
†Newmont Mi½g	1	64½	64½	64½
N Y Merch 2⅛b	1	35¼	35¼	35¼
N Y Transit .30	1	4¼	4¼	4¼
Niag Hud Pow	17	9⅜	9	9¼
do A war	2	¼	¼	¼
Niag Sh M B .02f	3	8⅜	8⅜	8⅜
Niles Bem P	7	32	30¾	32
†Nipissing M ⅜g	6	2½	2½	2½
†Noma Elec	11	4¾	4¾	4¾
Nor Am Lt & Pow	8	3	3	3
do pfd	1	40	40	40
Nor St P A	1	25¾	25¾	25¾
†Novadel Ag 2	2	38¾	38½	38⅝
Ohio Edis pf 6	*150	103	103	103
Ohio El pfd 6	2	103¾	103½	103¾
Pa G&E 1 pf 1½	1	29¾	29¾	29¾
Pac Ltg pf 6	*75	106	105⅞	105⅞
Pac Pr & Lt pf .40k	1	20	20	20
†Pac Tin spe 2g	*250	15¼	15	15
†Pan-A Air 1g	2	40¼	40	40
†Pantepec Oil	31	3¼	3⅛	3¼
Paramount Mot	1	5¼	5⅛	5⅛
Parke Dav 2.10b	1	45	45	45
Park R-Pr 3a	11	77	75	77
Pennroad .20g	70	4⅛	4	4⅛
Pa Wat&Pow 4	1	89	89	89
Pepperell 3	*170	70	69¼	70
Phila Co .60	1	10	10	10
†Phoenix Sec	39	4⅛	3⅞	4
Pie Bakg vtc.85g	2	10	9¾	9¾
†Pierce Gov	3	7⅞	7½	7⅞
Pines Winterfront	4	3⅛	3	3
†Pioneer Gold .80	26	9¼	9	9⅛
Pitney-Bowes ¼b	29	7¾	7¾	7¾
†Pitts Forg	1	7¼	7¼	7¼
Pitts L E 2½	*10	69	69	69
Pitts Pl Gl 2	3	98½	98¼	98½
†Potrero Sugar	6	3¾	3¾	3¾
Prafz & Lam	3	33	33	35
Prem Gold .13b	1	1⅞	1⅞	1⅞
†Propper McCall	4			
†Pruden Inv	2	½	½	½
Pur Ed P 5 pf	*25	44¾	44¾	44¾
do 6 pf	*50	18¾	18½	18¾
P S Ind 8e pf	*10	14¼	14¼	14¼
Pyrene .20g	1	5½	5½	5½
Pub Ut Sec P pf	*25	4	4	4
†Rainbow Lum A	2	½	½	½
Red Bank Oil	3	1½	1½	1½
†Reliable Strs	6	11¾	11¼	11¼
Reynolds Inv	11	½	½	½
†Root Glass	1	1¼	1¼	1¼
†Royal Type	6	44¾	44	44¼
†St Anth Gold	5	⅛		⅛
St Regis Pap	18	3	2⅞	3
do pf	*40	42¾	41⅞	41¾
Salt Cr Prod .80	1	6¾	6¾	6¾
Savoy Oil	1	1⅜	1⅜	1⅜
Schulte R Est	1	5-16	5-16	5-16
†Sentry Safety	13	¾	¾	¾
†Shattuck Denn	1	4	4	4
Shaw W&P ½	1	21¼	21¼	21¼
†Shenandoah	1	1⅞	1⅞	1⅞
Sherwin Wms 4	1	127¼	127	127
do A pf 6	*20	107	107	107
Singer Mfg 13½b	*80	301	299	301
†Smith A O	1	48½	48½	48½
†Sonotone	10	2¾	2¾	2¾
So Am C&F .30g	3	2¾	2¾	2¾
So Penn Oil 1.40	1	28	28	28
So C Ed B pf 1½	5	28¼	28¼	28¼
So Col Pow A	1	2½	2½	2½
†So Nat Gas	1			
†South Roy ⅛b	1	6¼	6¼	6¼
†Square D Co B	1	41½	41½	41½
Stand C&Seal 2.40	2	33¾	33	33¾
St Oil Ky 1.40a	14	23¾	23½	23½
†St Oil Neb	1	11	11	11
†St Oil Ohio	11	23	22¾	22⅞
St Pow & Lt	2	2½	2½	2½
do B	2	2	2	2
†Stand Sil L .01g	8	⅝	9-16	⅝
†Starrett	2	7-16		7-16
†Stein (A Bl)	*25	19½	19½	19½
†Stutz Mot Am	1	1¼	1¼	1¼
†Sunray Oil	7	2¾	2¾	2¾
†Sunshine M 1.60	14	18⅝	18	18
Swan Finch Oil	1	5¾	5¾	5¾
Swift Int 2	2	30	30	30
†Swiss Am El pf	*50	53	53	53
Swiss Oil Cor .20g	1	2½	2½	2½
Taggart		3½	3½	3½
†Tastyeast A	25	3⅛	2⅞	3⅛
Technicolor	10	11⅜	11	11⅜
†Tex Gulf Prod	11	3	2⅞	2⅞
Tenn Prod	2	½	½	½
†Texon Oil .60	1	6¾	6¾	6¾
†Tex P&L pf 7	*10	101	101	101
†Thermoid pf	*450	59⅜	57	58⅝
Tob Prod Ex .10g	33	4¼	4	4¼
†Trans Lux .20g	12	4¼	4¼	4¼
Tri Cont war	2	2¼	2¼	2¼
Tubize Chat	7	7¼	6⅝	7¼
do A	8	28¼	26½	28¼
†Tung Sol Lamp	1	8⅞	8⅞	8⅞
†Tung Sol Lp pf 3	1	45½	45½	45½
Unit Corp war	6	1¼	1	1¼
†Unit Dry Docks	8	5-16	1¼	1¼
Unit Founders	22	⅞	13-16	⅞
United Gas	2	3¾	3¾	3¾
do war	2	⅜	⅜	⅜
do pfd	1	79¾	79¾	79¾
Un Lt & Pow A	12	2¼	2¼	2¼
do pfd	12	21¾	21	21¾
†Un Prof Sh	3	1⅝	1⅝	1⅝
Unit Shoe M 4½b	*50	85	85	85
do pfd 1½g	*20	39	39	39
U S Rad Tube	18	3-16	3-16	3-16
U S Foil B .60	31	19⅞	19⅛	19⅞
†U S Lines pfd	9	1¼	1¼	1¼
U S Radiator	1	3¼	3¼	3¼
do pfd	*25	19	19	19
Unit Stores vtc	3	2⅜	2⅜	2⅜
Unit Verde 2.20g	3	2⅞	2⅞	2⅞
†Unit Wall Paper	160	3¼	3¼	3¼
Univ Insur	11	17	17	17¼
UtahP&L pf 1¾k	*25	50	50	50
†Utility Equities	4	4¾	4½	4¾
†Util Pow & Lt	*50	7⅛	7⅜	7⅜
Util Pow & Lt	7	1	1	1
Util and Ind pf	1	3	3	3
†Venezuel Pet	1	1⅜	1⅜	1⅜
Waco Aire	4	5¼	5	5¼
Walgreen Co 5	1	5-16	5-16	5-16
†Wayne Pump	1	18⅛	18⅛	18⅛
West Auto Sup A3	1	49¼	49	49
WestTabAStr vtc	2	16½	16¼	16½
†Woodley .40	10	5¼	5¼	5½
WoolwthLtd .175g	15	28⅛	28⅛	28⅜
Wright Harg .60b	14	7⅛	7¼	7⅛

SECURITY.	Sales	High.	Low.	Close.
DOMESTIC BONDS				
Ala Pow 5s 46	12	104	103⅜	104
do 5s 51	1	104	104	104
do 6s 68	1	91⅜	91⅜	91⅜
do 4½s 67	9	84½	84⅜	84½
Alumin Co 5s 52	4	108⅝	108⅜	108⅝
Alum Ltd 5s 48	1	102¼	102¼	102¼
Am G&E 5s 2028	12	106	105⅝	106
Am G&P 6s 39	1	43¾	43¾	43¾
do 5s 53	1	39⅝	39⅜	39⅝
Am P&L 6s 2016	4	94	93¾	93¾
Am Rad 4½s 47	1	105	105	105
Am R M 5s 48	11	103½	103½	103½
Appal El P 5s 56	1	105¼	105¼	105¼
ArkP&L 5s 56	19	107½	107½	107½
As Elec 4½s 53	5	62⅜	62	62
As G&E 5½s 48A	1	43½	43½	43½
Atl Gas 5s 57	2	64¾	64¾	64¾
Atl Gt Sou 5s 42	5	85⅞	85⅞	85⅞
Atlas P 5½s 43	2	89¼	89	89¼
BaldL 6s 38 ww	27	73	70⅞	73
BellTCo 5s 55 A	2	113	113	113
do 5s 57 B	1	115	115	115
Birm E 4½s 68	5	91⅛	91¼	91⅛
Birm Gas 5s 59	5	79	78½	79
Broad R P 5s 54	2	89	89	89
Can Pac 6s 42	19	108¾	108¾	108¾
CaroP&L 5s 56	2	99	99	99
CarizL&P 5s 60	1	105¼	105¼	105¼
Cen Ill Pub 5s 56	2	108	108	108
C Ill PS 5s 56 E	10	101	101	101
do 5s 68 G	2	99½	98⅞	99½
do 4½s 81 H	10	93	92⅝	93
do 4½s 67 F	19	93½	93¼	93⅜
Cen Me 5s 55 D	5	105¼	105¼	105¼
CenOL&P 5s 50	2	96½	96½

HOMICIDE VERDICT AGAINST TAVERN OWNER IN KILLING

Joseph Sisk Accused by Coroner's Jury of Shooting Joseph Blanchfield, Also a Saloon Man.

Joseph Sisk, owner of a tavern near Baden, was held for the grand jury yesterday by a Coroner's verdict of homicide in the killing of Joseph Blanchfield, owner of a tavern at 5709 Thekia avenue.

Blanchfield's widow, who in a statement to police had named Sisk as the man who shot her husband, as a witness at the inquest yesterday said she was not sure he was the man. One witness to the shooting was unable to identify Sisk, and another said only that he "resembled" the killer.

Wounded in the chest and right arm early last Sunday as he stood behind the bar of his tavern, Blanchfield died Thursday at City Hospital, still refusing to tell who shot him.

Mrs. Blanchfield testified at the inquest that immediately after her husband was shot she told police Sisk had done the shooting because she was excited and because a few hours before the two men had quarreled in a tavern on West Florissant avenue. Sisk and her husband shook hands, however, before they left the tavern, she said.

Sisk, who was at liberty on $5000 bond, was present at the inquest but did not testify. Albert W. Sachse, 4935 Davidson avenue, a customer in Blanchfield's tavern said Sisk "resembled" the killer. Another customer, Frank Kowatch, 4917 Emerson avenue, said he could not identify Sisk.

All witnesses agreed that two men entered the tavern and that one started shooting at the mirror. He then asked for Blanchfield, or whether "this is Blanchfield's place," the witnesses said, and when Blanchfield identified himself, shot him.

Funeral services for Blanchfield, who was 33 years old, will be held tomorrow afternoon at 3 o'clock at the Edith E. Ambruster undertaking establishment, 4053 Lindell boulevard.

DR. G. E. VINCENT TO SPEAK TONIGHT AT LIBERAL FORUM

Former Head of Rockefeller Foundation to Talk on "Democracy, Cynicism or Faith."

Dr. George E. Vincent, writer and former president of the Rockefeller Foundation, will speak on "Democracy, Cynicism or Faith," at the liberal forum of the Y. M. H. A., Union boulevard and Enright avenue, tonight at 8:30 o'clock.

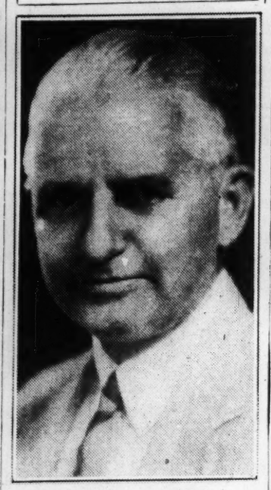
Dr. Vincent, since his retirement several years ago as president of the Rockefeller Foundation, has devoted himself to travel and writing. He is the author of "The Social Mind and Education," and "An Introduction to the Study of Society."

Early in his career he taught at the Chautauqua Institution. In 1907 he became dean of the department of literature and science at the University of Chicago. From 1911 to 1917 he was president of the University of Minnesota.

Joseph Cusumano Freed on Bond.

Joseph Cusumano, former operator of cafes and saloons, was released on $5000 bond yesterday pending action of the United States Circuit Court of Appeals on his application for a re-hearing of his case. He was sentenced to two years in the penitentiary and fined $2000 by Federal Judge Davis yesterday when a jury found him guilty of violating internal revenue laws by having in his possession an unregistered still and mash on which no tax was paid.

DISAPPEARED



DR. L. N. CATES

DENTIST, 60, MISSING SINCE LAST TUESDAY

Wife Thinks Dr. L. N. Cates Lost Memory and Is Wandering About City.

No trace of the missing Dr. Lorwin N. Cates, 60-year-old dentist with offices in the Ambassador Building, has been found by his wife, Mrs. Mildred Cates, or the police, since he disappeared last Tuesday.

His wife thinks he suffered a loss of memory and is wandering around the city. He had been in good health, however, she said. Apparently he made no preparations to leave.

His wife saw him last on Tuesday morning when he left for his office at his customary time, about 9 o'clock. He was at his office during the day, treating patients, and left for a short time during the morning to deposit a small amount of money at the Mississippi Valley Bank.

Wife Calls at Office.

About 4:45 o'clock that afternoon his wife, who had been visiting her parents, Mr. and Mrs. W. L. Colby, 6911 Julian avenue, that day and had then driven downtown, called at her husband's office to take him home. The office was locked. Dr. Cates apparently had gone out and then come back a short time later, since an elevator boy recalled seeing him leave the building at 5:20 p. m.

Dr. Cates did not come home that night. A checkup has shown that he did not go to the home of his brother, Dr. Franklin O. Cates, also a dentist, at 3618 Olive street, or to his father's home in Marion, Ind. None of his friends has seen him since.

Description of Dentist.

When he left Tuesday morning he was wearing a dark blue suit, white shirt, blue-gray small-figured tie, black shoes, black derby, and a dark blue heavy overcoat. His wife said he did not normally carry much money with him. He is about 5 feet 5 inches tall, weighs about 135 pounds, has gray hair and gray eyes.

Dr. and Mrs. Cates, who reside at 5514 Pershing avenue, were married four years ago. Mrs. Cates said she could think of no reason why Dr. Cates would want to leave and was disinclined to believe that he had met with foul play. She said he had a large practice, specializing in pyorrhea treatment.

Talk by Magazine Editor.

De Loss Walker, associate editor of Liberty magazine, will speak Tuesday at the annual executives' dinner meeting of the Purchasing Agents' Association of St. Louis at Hotel Statler. His subject will be: "What's Behind the News."

CONTRIBUTION FROM DANCE

Five Aldermen Send $250 to United Charities.

The check for $250 contributed to the annual fund campaign of United Charities, Inc., Friday by the five Aldermen who sponsored a Democratic dance and rally at Hotel Jefferson last Sunday night, constituted the net profits of the party, Alderman John R. Slay told a Post-Dispatch reporter yesterday.

Slay, who was chairman of the group of sponsors, asserted that he could not make public the expenditures and receipts of the party, which was attended by about 1500 persons. A letter to United Charities signed by Slay and his associates, John P. Collins, Eilert F. Gummels, Joseph J. Hastey and Otto Lietchen, said they were "agreeably surprised" to learn that a balance remained after payment of the bills.

Living-Room Suites
Recovered at Very Low Prices
All of the Newest Designs
Call for Free Estimates
Kahn Upholstering Co.
6150 DELMAR CA. 3833

FREE LECTURE ON CHRISTIAN SCIENCE
Under Joint Auspices of
CHURCHES OF CHRIST, SCIENTIST, in St. Louis, Mo.
By DR. JOHN M. TUTT, C.S.B., of Kansas City, Missouri,
Member of the Board of Lectureship of The Mother Church, The First Church of Christ, Scientist, in Boston, Massachusetts,
MUNICIPAL AUDITORIUM OPERA HOUSE
14th and Market Streets
SUNDAY AFTERNOON, November 17, 1935, at 3:30 O'Clock
A Nursery Will Be Provided for Children
Doors Open at 2:30 P. M. The Public Is Cordially Invited.

SEE THE NORGE MARIONETTES IN A DELIGHTFUL PLAY, "ALL IN A WIFETME," NOV. 18, 19 AND 20TH, AT 2, 4 AND 8 P. M. . . . AT UNION-MAY-STERN'S DOWNTOWN STORE

BARGAINS for MONDAY

at UNION-MAY-STERN

LOOK WHAT $5 WILL BUY!

Two Fiber Rockers
Two strongly built, closely woven fiber Rockers, an $11.95 value, BOTH tomorrow for **$5**
*25c a Week**

Walnut Nite Stand and Lamp
Choice of several beautiful designs—handsome lamp with each. Values to $9.95. **$5**
*25c a Week**

3 Colonial Lamps
A perfectly matched ensemble—3 maple Colonial Lamps. An exceptional value at **$5**
*25c a Week**

Simmons Metal Bed
A good-looking modernistic metal Bed in walnut finish with decorated panel. Regular $8.95 value for **$5**
*25c a Week**

"Muleskin" Chair or Rocker
Stoutly built Chairs and Rockers covered in grained "Muleskin," a durable leatherette. Dark green or dark red. Your choice of Chair or Rocker. **$5**
*25c a Week**

LOOK WHAT $10 WILL BUY!

Inner-Spring Mattresses
Splendidly built and tailored. Oil-tempered coils. Handles, air vents. Durable art ticking. Worth $19.75, tomorrow, **$10**
*25c a Week**

100-Pc. Dinner Sets
$17.50 values. All first quality Exceptional bargains tomorrow at **$10**
*25c a Week**

Two Simmons Beds
Two sturdy SIMMONS Windsor Beds, twin size—walnut finish. BOTH for only **$10**
*25c a Week**

Kitchen Heater
$17.50 value. Outstanding specials at this low price. **$10**
*25c a Week**

YOUR CHOICE
. . . of any of these perfectly matched pieces—solid maple in honey color or walnut finish . . . for only **$10**
*25c a Week**

Trade in Your Old Furniture

LOOK WHAT $15 WILL BUY!

Lounge Chair and Ottoman
$27.95 value. Spring back and loose, reversible seat cushions. Choice of green, rust or brown. **$15**
*25c a Week**

Stick Reed Chairs With Ottomans
$29.75 values. Genuine Stick Reed. Waterproof upholstery material. **$15**
*25c a Week**

Kitchen Cabinets
Large size, choice of green and ivory or oak. $27.50 values **$15**
*25c a Week**

18-Piece "WEAR-EVER" Aluminum Set
Guaranteed firsts. Regular $24.95 values. All the pieces illustrated. Special, tomorrow for only **$15**
*25c a Week**

Large Chifforobes
$24.95 values. Walnut finish gumwood. Roomy compartments and drawers. **$15**
*25c a Week**

LOOK WHAT $20 WILL BUY!

7-Piece Bed Outfit
Poster bed, coil spring, heavy mattress, pair pillows, blanket and comforter. $32.50 value. Tomorrow only **$20**
*50c a Week**

PHILCO RADIO
Gets Police Calls
Big set performance. An exceptional value at only **$20**
*50c a Week**

Simmons Studio Couch
$35 value. Choice of brown, rust or green. Special, tomorrow only at **$20**
*50c a Week**

Secretary Group
$32.50 value. Secretary, chair and desk set. All for **$20**
*50c a Week**

Seamless Velvet Rugs
Heavy quality, seamless, fringed. Values to $32.50. Very special tomorrow at **$20**
*50c a Week**

Open Every Evening Until 9

LOOK WHAT $25 WILL BUY!

Large Circulators
$37.50 values. Moderne design. Have humidifiers and cast iron pots. **$25**
*50c a Week**

This Handsome Friezette Davenport
Comfortable davenport, with loose reversible spring - filled cushions—green or rust friezette **$25**
*50c a Week**

Florence Oil Heaters
Large size, efficient. Extra special tomorrow at **$25**
*50c a Week**

5-Piece Solid Oak Dinette Sets
Extra large table with equalizing slides. Box-seat chairs. Stainless Duco finish. $37.50 values. **$25**
*50c a Week**

Faultless Washers
Full-porcelain tub. Special tomorrow at only **$25**
*50c a Week**



Open Your Glass Case With CONFIDENCE

NO MONEY DOWN

Scientific equipment and thorough examination assure accuracy. And only an institution with the tremendous buying power of Union-May-Stern would be able to serve you on such a liberal payment plan at prices so low.

Registered Optometrists in Attendance

UP TO 24 MONTHS TO PAY

UNION-MAY-STERN
OLIVE AT TWELFTH
*Small Carrying Charge

BRANCH STORES
Sarah & Chouteau
Olive at Vandeventer
7150 Manchester
2720 Cherokee

"THE GATEWAY TO DOWNTOWN"

UNION-MAY-STERN
OLIVE AT TWELFTH

EXCHANGE STORES
616-18 Franklin Ave.
Olive at Vandeventer
206 N. 12th St.
Sarah & Chouteau

*Small Carrying Charge

Buy Your Winter Clothes at Union-May-Stern's new Man's Shop . . . Just add to your account . . . No Money Down*

Attractive Room Homes
See Today's Want Pages

ST. LOUIS POST-DISPATCH

Homes on the Market
See Today's Want Pages

PART TWO — ST. LOUIS, SUNDAY MORNING, NOVEMBER 17, 1935. — PAGES 1—4B.

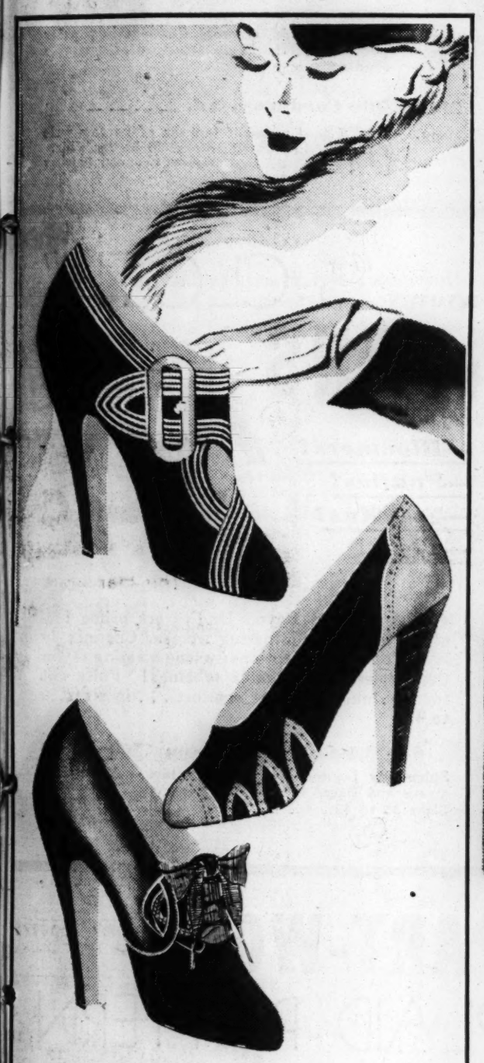
extra! all about the marvelous fashion center purchase of . . . Just 246

FAMOUS-BARR CO.

OPERATED BY THE MAY DEPT. STORES CO.

WE GIVE AND REDEEM EAGLE STAMPS—FEW RESTRICTED ARTICLES EXCEPTED

Preciously FURRED Coats



Our Mid-Season Sale of

SALON Footwear

Starts Monday! Take Full Advantage of the Superlative Savings!

$12.50 to $18.50 Models — — $8.75 Pair

DELMAN
PALTER DE LISO
BEAUX ARTS
LAIRD-SCHOBER

¶ Your opportunity to select a luxurious shoe wardrobe at anything but a luxury price! Smart up-to-the-minute Fall and Winter styles . . . that represent the utmost in chic, fashion-rightness and wearability!

Shoe Salon—Third Floor



Beginning Monday!

be here at the stroke of 9

$56

$69.75 . . . $79.50 and $100 Values . . . Now Priced at

46 with **Silver Fox**
38 with **Natural Cross Fox**
19 with **Mink**
51 with **Persian Lamb**
30 with **Kolinsky**
20 with **Natural Lynx**
15 with **Natural Blue Fox**
6 with **Canadian Beaver**
21 with **Krimmer**

¶ The savings you'll reap . . . the styles . . . the fabrics . . . precious furs . . . make this Coat Sale A VALUE EVENT to be remembered! Only sheer merchandising genius and Fashion Center's rare appreciation for luxury furs on hand-tailored Coats (all satin-lined) make it possible! Don't let anything keep you from being here at 9 Monday!

Included Are Such Style Successes As . . .

- **Coats with Tunnel Collars of Cross Fox**
- **Coats with 4-Way Collars of Silver Fox**
- **Copies of Schiaparelli's Reefer with Krimmer**
- **Coats in Gray with Youthful Gray Furs**

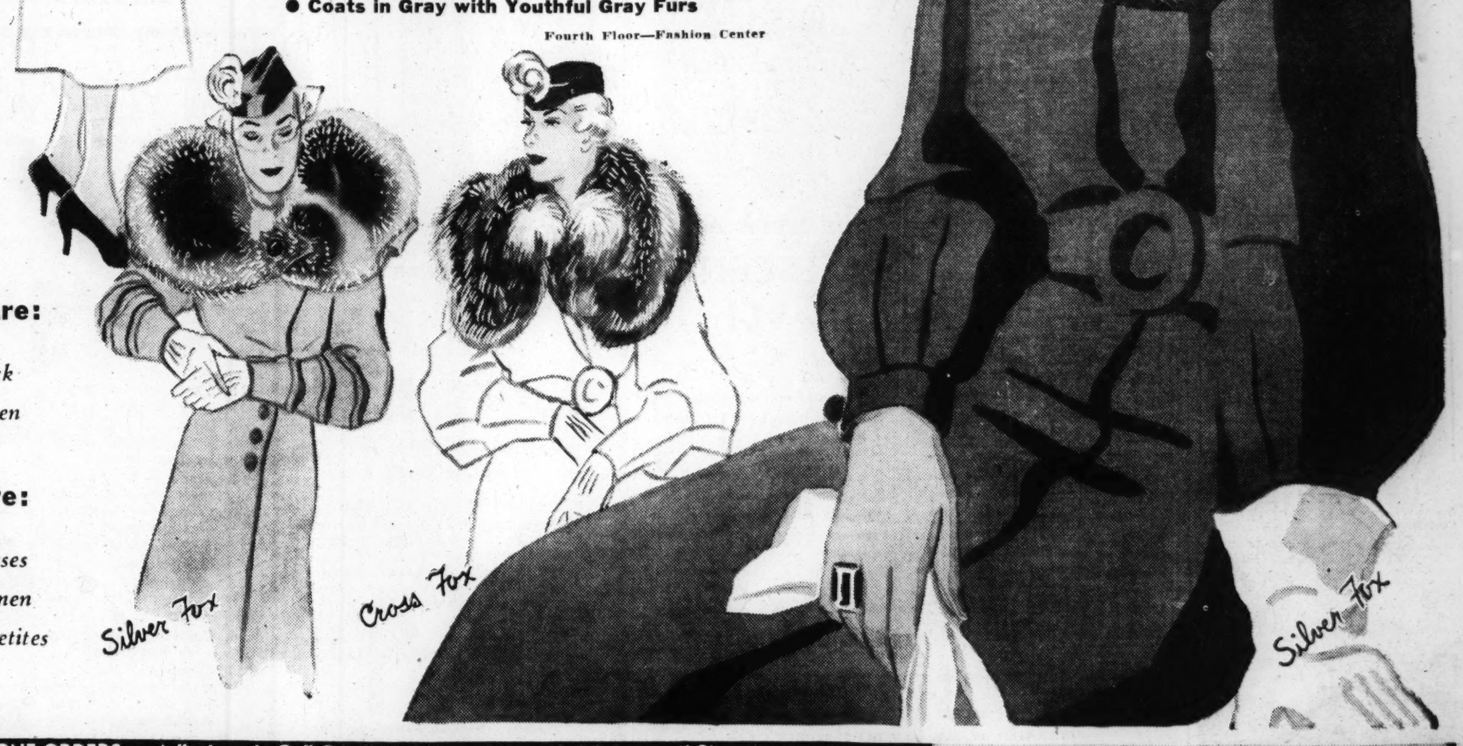
Fourth Floor—Fashion Center

The Colors Are:

Gray *Black*
Brown *Green*

The Sizes Are:

12 to 20 for Misses
36 to 44 for Women
33½ to 45½ for Petites



FOR TELEPHONE ORDERS or Adjustments Call GArfield 4500 . . . Direct, Quick Personal Shopping Service

EAGLE BADGE TO SEVEN IN ONE SCOUT TROOP

Highest Award Presented at Court of Honor Friday Evening.

Seven Boy Scouts of Troop 52, Woodward School, 725 Bellerive boulevard, received the highest award in scouting, the Eagle badge, at a court of honor Friday evening. On only a few previous occasions in the history of the St. Louis Council has the badge been given to more boys of the same troop at one time.

James G. Blaine, recently appointed chairman of the South District Court of Honor, presided at the ceremony. The seven who received badges from him were Russell Cutter, Raymond Dawdy, Robert Groening, Fred Hammer, William S. Nebbe, Ernst Pallme and Albert Stroeher.

Other scouts of the troop were advanced in rank at the award ceremony, every insignia in scouting being given. The tenderfoot badges, emblematic of the first step, were presented by Scouts Dawdy, Hammer and Pallme. In addition, four boys received second class badges, two first class, one star and four life insignia.

William B. Hammer, chairman of the Troop Committee, invested several of the Scouts with merit badges.

An emergency hospital has been arranged for the Merit Badge Show at the Arena, Dec. 5, 6 and 7 by Troop 87, United Hebrew Temple. Three hospital internes who were formerly Scouts will comprise the staff, assisted by Scouts as orderlies and nurses.

Special patrols of troop members will be stationed in the Arena during the show to guard against accidents or to take to the hospital any who may be injured if accidents occur, according to Dr. H. V. Goldwasser, scoutmaster of the troop.

The first scout troop in Wentzville, Mo., sponsored by the Community Club, received its charter Friday. George Friedmeyer is scoutmaster and Everett Peek his assistant. Eighteen boys have been enrolled as Tenderfoot scouts.

Scouts of Troop 230, Bellefontaine M. E. Church, served as waiters at a dinner Thursday evening given by the men's club of the church which sponsors the troop.

The West St. Louis Kiwanis Club has equipped Cub Pack 6 with instruments for a drum and bugle corps. The club organized the group of younger boys as part of its child welfare program.

Girl Scouts.

Sixty-five captains of Girl Scout troops in the St. Louis area have enrolled for the training course conducted by Miss Eunice Prien, of the National Staff. Classes are held on Tuesdays, Wednesdays and Thursdays at 2 p. m. at the Girl Scout Little House.

Other leaders who are taking the course in trail cookery led by Miss Eleanor Stevens will spend next week-end at Camp Cedarledge, near Pevely, Mo. Miss Stevens announced yesterday that the Training and Personnel Committee of the St. Louis Council will meet at the Little House at 4 p. m. Thursday.

Three new troops registered this fall. They meet at Scruggs Memorial Methodist Church, at the Central School, Price and Bonhomme roads, and at the Richmond Heights School. The 172 troops of the council have a present enrollment of 3986 scouts, and the 38 Brownie packs have 727 members.

SALVATION ARMY RECEPTION

In Honor of Maj. Fookes, New Iowa Divisional Secretary.

A reception will be held at 7:45 o'clock tonight at headquarters of Salvation Army Corps No. 1, Tower Grove and Vista avenues, for Maj. James Fookes, special efforts secretary of the Midland Division of the army, who was recently appointed divisional secretary of the Iowa Division.

Maj. Fookes served in the Midland Division, comprising Illinois and Missouri, for more than seven years, and was recently honored for his continuous service of 25 years with the army. As special efforts secretary, he directed campaigns to raise funds for support of the Salvation Army program. He was also in charge of the Home Service Department of the organization.

Socialist Meeting This Afternoon.

The South Central Branch of the Socialist party will meet this afternoon at 3 o'clock at its headquarters, 1603A South Jefferson avenue. There will be a program of lectures and music. Karl Pauli, party organizer for the Pittsburgh district, will speak at 8 p. m. on "The Changing World in Which We Live," in a Labor Forum address.

BIBLE EXHIBIT TO BE GIVEN BY CHURCH FEDERATION IN CITY

To Commemorate 400th Anniversary of First English Translation.

An exhibit of old and rare copies of the Bible, owned by St. Louisans will be held Dec. 2 at Hotel Jefferson in connection with the twenty-sixth annual meeting and dinner of the Metropolitan Church Federation.

The exhibit, which will commemorate the four hundredth anniversary of the first English translation of the Bible, will be held under the direction of the Women's Missionary Federation of St. Louis.

A reception at 6 p. m. will precede the dinner. The principal speaker will be the Rev. Dr. Charles R. Brown of New Haven, Conn., former dean of the School of Divinity, Yale University. Following the dinner, officers for the federation for 1936 will be elected. Other arrangements are being made for the annual meeting by a committee headed by the Rev. George M. Gibson, pastor of the First Congregational Church, Webster Groves.

SHOW FOR SCOTTISH TERRIERS

To Be Held Nov. 30; Points to Count Toward Championship.

A specialty show for Scottish terriers will be held Saturday, Nov. 30, at 411 Washington avenue, under auspices of the Mississippi Valley Scottish Terrier Club. Winning males and females will be awarded points toward a national championship.

H. Alvin McAleenan of New York, Scottish terrier breeder, will act as judge. The best dog of the show will win a silver trophy offered by Mrs. Frank Spiekerman of Greenwich, Conn. Entries close Nov. 25.



"Tailored" Glasses

To "Match" Tailored Clothes for Fall

Oxfords With Chain Included $5.45

¶ Substantially built white gold-filled "streamline" Oxfords . . . with newest type comfortable nose rests!

Lenses Not Included

Drs. Schwartz, Pollak, Platz, Bennett, Shank and Kassen, Optometrists in Attendance

Main Floor Balcony

FAMOUS-BARR CO.

OPERATED BY THE MAY DEPT. STORES CO.



SPECIAL *this week only!*

Regular $2 jar VITALESCENCE . . . Only $1!

Quite frankly—many women do not need the extra vitamins which Vitalescence gives. Vita-Ray Vitamin Cream is *ample* for their needs.

But if the lines in your skin are conspicuous—if pores are badly enlarged—or throat is crepy—Use Vitalescence in connection with Vita-Ray All-Purpose Cream and watch the change!

Every jar of Vitalescence contains 1250 A.D.M.A. Vitamin D units to stimulate the tiny capillaries—the *only* source of skin nourishment.

Ordinarily it must sell for $2.00 a jar. But for a week . . . to introduce it . . . we are offering this size for $1!

Tested and approved by Good Housekeeping Bureau.

Vita-Ray offers you a complete line of quality make-up and treatment preparations.

Vita-Ray *vitamin* ALL PURPOSE CREAM

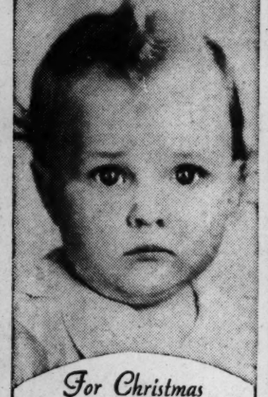
Toiletries—Main Floor.

FAMOUS-BARR CO.

OPERATED BY THE MAY DEPT. STORES CO.

We Give and Redeem Eagle Stamps—Few Restricted Articles Excepted.

EARLY BIRD 1/2 PRICE SALE



For Christmas

Have Your Child's Picture Taken

3 *of our lovely vignetted* **PORTRAITS EXTRAORDINARY**

THIS WEEK ONLY $2.50 Unmounted Ready for Framing

Regularly 3 for $5

Photograph Studio—On Basement Economy Balcony

NO APPOINTMENT NEEDED

Famous-Barr Co. Basement Economy Store

Operated by the May Dept. Stores Co. We Give and Redeem Eagle Stamps



75c

A DECIDEDLY LOW PRICE FOR THESE

$1.25 RUFFLED CURTAINS

¶ Just one of many exceptional values featured Monday in this November offering. Attractive Priscilla style Curtains with cream or ecru self-woven designs! 2½ yards long! Complete with tie-backs . . . ready to hang.

$1.65 Dainty Lace Panels $1.10

Charming Panels in woven patterns. Dark ecru shade! 54-in. loom width . . . 2¾ yards long.

$1.49 Priscilla Curtains, Set 98c

Ruffled Curtains in colorful woven designs on cream grounds. Extra wide . . . 2½ yards long.

$2.25 "Adjusta" Lace Panels . . . 60-in. loom width kind . . . they need no hemming. $1.49

$2.69 Shadow Lace Panels . . . 54-in. loom width! Beautiful woven designs. Light ecru shade. $1.97

$8.50 Damask Drapes . . . of brocaded damask. 50 in. wide, 2½ yds. long. Cotton sateen lined $6.95

$1 Window Cranes . . . with adjustable arms. With rings and brackets. Pair 59c

Extra-Wide Panels . . . for large windows! 65-inch loom width . . . 2½ yards long $1.79

$1.69 Drapery Velour . . . with rich, lustrous pile; favored drapery colors. 54 in. wide. Yard $1.05

98c Tailored Curtains . . . of novelty woven marquisette; tailored style with deep hems. Pair 69c

Sunfast Cretonnes, 39c seconds, yard 22c

39c Curtaining, specially priced, yard 19c

39c Highly Glazed Chintz, yard 25c

Basement Economy Balcony



$1.98 and $2.29 Lovely

SILK GOWNS, SLIPS

Hand-Embroidered Type or Trimmed With Laces!

¶ Exquisite Gowns and Costume Slips of pure-dye satin and lustrous silk crepe! The Slips are in form-molded, non-sag styles and many have the elastic back shoulder straps. Gowns in sizes 16 and 17 . . . Slips in sizes 34 to 44.

$1.55

Featured Monday

Basement Economy Store

DOUBLE DUTY

SLEEPERS 79c

¶ Practical Sleepers that permit changing without waking the child! Each garment with two pairs of pants that button all 'round. Solids or juvenile patterns. 1 to 4.

Knit Sleepers, 1 to 6 79c

Cotton Flannelette Sleepers, 69c

Juniors' Robes, 8 to 14 $1.69

Basement Economy Store



"STYLE-ARCH"

FOOTWEAR

Present 7 Reasons That Account for Their Popularity!

$4 and $5

1. Made over scientifically designed lasts!
2. Uppers and soles of a uniformly high-quality leathers!
3. Made by a manufacturer with a background of 50 years of experience!
4. Patterns and styles are decidedly smart!
5. Additional support through insole support!
6. Combine flexibility with sturdiness!
7. Complete range of sizes, ranging from 3½ to 11 . . . and AAAA to EEE!

Basement Economy Store



FAMOUS-BARR CO.'S BASEMENT ECONOMY STORE

VIVID FOOTBALL COLORS AND SUBDUED SHADES COMPRISE THIS GROUP OF

98c RABBIT HAIR WOOL and ACETATE FABRIC Yd. 59c



¶ This is a leading fabric for smart sports or dress frocks for Fall and Winter. Soft, attractive and practical no end . . . it is readily converted into charming wardrobes at a cost that is amazingly low. Choose several dress lengths from this group Monday . . . you'll save substantially! 39-in. wide.

$1.39 Printed Cotton Velveteen, Yd. 69c

Twill-back Velveteen in captivating patterns . . . splendid for lounging robes. 36 inches wide.

88c to $1 Silks, Yd. 69c

Georgettes, flat crepe, satin crepe and many others! Majority in light shades.

Smart, All-Wool Sports Coatings, Yd. $1.69

54 inches wide, all-wool Coatings in popular tweed effects! Wide selection of desirable shades.

79c Corduroy, Yd. 49c

1 to 5 yard remnant lengths of narrow wale Corduroy in wanted colors. 36 inches wide.

Basement Economy Balcony



WELL-KNOWN "5 CLOTH"

RAYONS 39c VALUE! EA. 39c

—Bloomers!
—Panties!
—Step-Ins!
—Vests!

¶ These lovely Rayon Undies are prime favorites with discriminating women! Charmingly styled of soft, exceptionally long-wearing rayon that resists innumerable tubbings! Fully cut for maximum wearing comfort . . . in sizes 36 to 42.

69c "5-CLOTH" Rayon Chemises

Splendidly fashioned with bodice tops, self-shoulder straps and flared or round bottoms. Sizes 36 to 42 55c

Basement Economy Store

PART-WOOL PLAID-PATTERN BLANKETS

SLIGHT SECONDS! $2.10 Pr.

¶ Featured at decided savings because they are subject to minute imperfections! 70x80-in. size . . . 5% wool Blankets that will keep you warm as toast on chilly Winter nights! 3-inch cotton sateen binding.

Famed "Bates" Bedspreads $2.98

Seconds of $4.50 grade! Lustrous, rayon brocaded Spreads . . . 90x105-in. size!

$2.25 All-Linen Dinner Sets $1.69

58x78-inch linen crash cloth and six 12-inch napkins to match.

70x80-In. Size Beacon Blankets $2.69

Reversible novelty designs! Heavy, fleecy nap in light or dark shades.

72x72-In. Lace Table Covers $1.99

Charming Tablecovers, in attractive floral designs; ecru shade.

Bath Robing . . . heavy quality . . . in reversible patterns. Blanket robing . . . yard 42c

29c Cotton Flannelette . . . Amoskeag quality. 36 in. wide, in stripe patterns. Yard 23c

Mattress Protectors . . . seconds of $1.69 grade. 39x76-in. size . . . closely quilted $1.19

Linen Towels . . . fully bleached, with crests for monograms! 18x34-in. size 3 for $1

Basement Economy Balcony

FAM

OPERATED BY THE MAY DEPT.



Men's Initi

75c and $1 Values

Large, man-size, kerchiefs . . . wi embroidered initi

Linen Hankies,

Regularly 39c!

Women's initialed Handkerchiefs . . hand-rolled hems!

Hankies, 6 for

Regularly 12½c E

Women's Linen Ha . . . hand-appliqued ders in white and c

Men's Hankies,

39c and 50c Valu

Plain or hand-embro ed style initials . . . rolled, corded borde

Women's 1

Large size, Linen H inch midget hems.



Platinum Ring Mountings

For Well-Groomed Hands!

With Brilliant Marquise or Baguette Diamonds

Unusual Value at $89.00

¶ Deferred Payments, small carrying charge. $5 Deposit Holds Mounting Until Christmas!

Main Floor Balcony

WATERPROOF WALCREST WASHABLE

Wall Paper Oil-Engraved!

49c to 69c Values, Roll 34c

¶ Washable, sunfast Papers designed for better rooms, in soft pastel colorings and attractive designs.

Wall Paper & Hanging

Sidewall, border, ceiling, for 12x14x8 ft. room $6.50

Tenth Floor

FAMOUS-BARR CO.

OPERATED BY THE MAY DEPT. STORES CO.

WE GIVE AND REDEEM EAGLE STAMPS—FEW RESTRICTED ARTICLES EXCEPTED



Men's Initial 'Kerchiefs

75c and $1 Values — 50c

Large, man-size, corded border Handkerchiefs . . . with attractive hand-embroidered initials!

Linen Hankies, 25c
Regularly 39c!
Women's initialed Linen Handkerchiefs . . . with hand-rolled hems!

Men's Hankies, 15c
25c and 35c Values!
Men's colored, woven border Handkerchiefs . . with hand-rolled hems!

Hankies, 6 for 50c
Regularly 12½c Each!
Women's Linen Hankies . . . hand-appliqued borders in white and colors!

Men's Hankies, 5c
Cambric! 10c Value!
Excellent quality, cambric Hankies . . . white or colored woven borders!

Men's Hankies, 25c
39c and 50c Values!
Plain or hand-embroidered style initials . . . hand-rolled, corded borders!

Men's Hankies, 50c
Box of 3! 79c Value!
Linen Hankies, with embroidered initial! Packed 3 in a gift box!

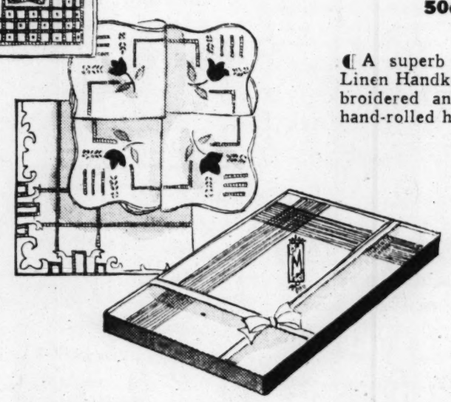
Women's 10c Hankies, 6 for 38c
Large size, Linen Hankies . . . with the popular 1/16-inch midget hems. Stock up!

Yes! Our November Sale of Handkerchiefs

Starts Monday, Bringing 12,000 Dozens . . .

For Men and Women . . . At Savings of 1/3 to 1/2

They're Always Welcome as Christmas Gifts!



Women's Linen Hankies

39c to 50c Values 25c

¶ A superb group of exceptional quality Linen Handkerchiefs for women! Hand-embroidered and hand-appliqued corners . . . hand-rolled hems. Lay in a generous supply!

Men's Linen 'Kerchiefs
18c Value — 11c
Excellent quality linen . . . finished with ¼-inch hemstitched hems! Get a goodly supply!

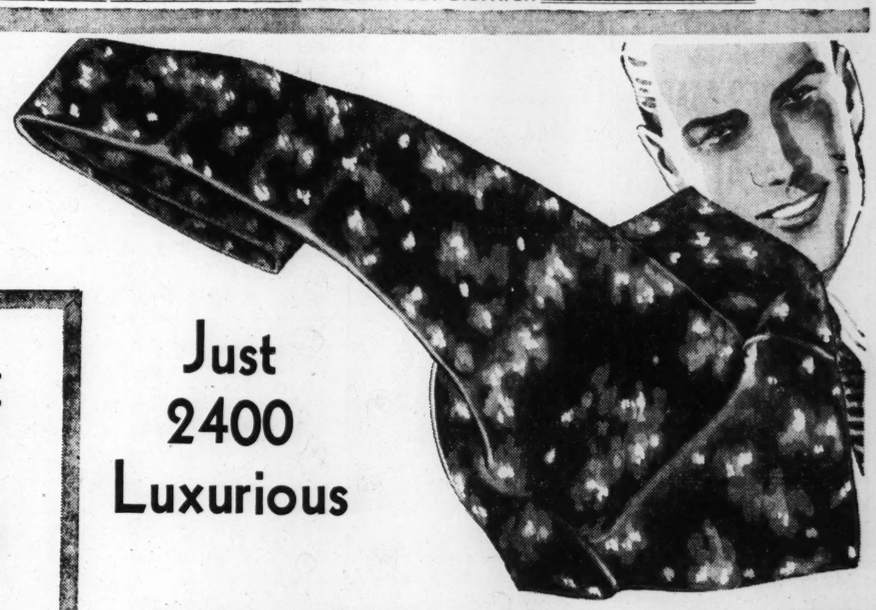
Lace-Edge Handkerchiefs
25c and 35c Values — 15c
Women's good quality, attractive Linen Hankies . . . finished with wide lace edges!

Initial Hankies
They're Regularly 25c Each!
6 for $1.00
Men's excellent quality Linen Hankies with initial! 6 to a box!

Linen Hankies
18c and 25c Values!
12½c
Women's Hankies, with hand-appliqued corners.

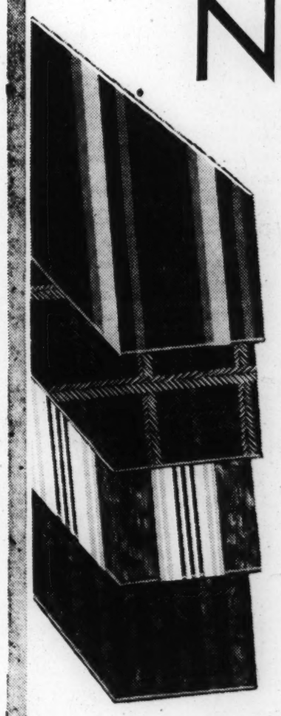
Women's Hankies
75c and $1 Values!
50c
Handmade Hankies . . . in a variety of designs!

Main Floor or Call GArfield 4500



Just 2400 Luxurious NECKTIES

Berkeley . . . Brocaded . . . Jacquard . . . Satin . . . OR Silk



Offered Starting Monday!

$1.35
3 for $4.00
SILK LINED at Both ENDS

Men's Ties Regularly $2 & $2.50

Stripes! Persians! Figures! — *Floral Designs! Lustre Tones! Tone and Tones!* — *Triple Tones! "English" Effects! "Jewel" Figures!*

¶ Our neckwear buyers (whose prowess at bringing you paramount savings is "luncheon table gossip" among tie experts) seem to have cornered the market on these Ties. We've 2400 . . . distinctive, handmade, many exclusive patterns . . . and the maker informs us that there are NO MORE to be had to offer at $1.35. The rich colorings should induce you to choose by-the-dozen for personal use . . . and for Christmas gifts.

Main Floor



Platinum Ring

Mountings

For Well-Groomed Hands!

With Brilliant Marquise or Baguette Diamonds

Unusual Value at $89.00

¶ Deferred Payments, small carrying charge. $5 Deposit Holds Mounting Until Christmas!

Main Floor Balcony

WATERPROOF WALCREST VALUBILT

Wall Paper

Oil-Engraved!

48c to 69c Values, Roll — 34c

¶ Washable, sunfast Papers designed for better rooms, in soft pastel colorings and attractive designs.

Wall Paper & Hanging
Sidewall, border, ceiling, for 12x14x8 ft. room — $6.50

Tenth Floor

Famed "Cavalier" Percale

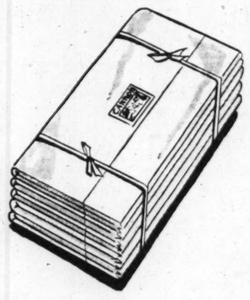
Cannon Sheets

81x99-In. Size, Each

$1.98

42x38½ Cases, Ea., 55c

¶ The ideal medium priced percale Sheet, made of superior cotton yarns, carefully carded. Monogrammed in white or colors for 25c extra.



FANCY Pillow Cases

Nicely Boxed for Gifts! Pair

A large assortment of good quality cotton Cases, with hemstitched colored borders or hand embroidery. Also white, with medallion inserts or initials. $1.00

Third Floor or Call GArfield 4500

Straight-Line Inlaid

LINOFLOR

Durable and Heavy Weight!

$1.69 Value — $1.09 Sq. Yd.

¶ Cover kitchen, sun room, bath or hall with this splendid inlaid floorcovering, and save supremely! 12 new patterns in tile, marble tile, and jaspe effects. Please bring room measurements.

Ninth Floor

A Stupendous Event! Beginning Monday at 9 . . .

ROGERS SILVERPLATE

Made by International Silver Co. . . . Renowned 50-Year Ware . . Lovely Inspiration Pattern!

50-PC. SETS

$55.00 Value!

$29.75

50 Pcs. Tableware in a Velvet-Lined Tarnish-Proof Chest!

THIS SET INCLUDES:

16 Teaspoons	8 Soup Spoons
8 Dinner Knives (*H. H. Stainless Steel*)	8 Salad Forks
8 Dinner Forks	2 Serving Spoons

Knives and Forks in Either Regular or Viande Styles

Carried in Open Stock Regularly by Us, So Replacements and Additions May Be Made for Years!

¶ What a wonderful opportunity this is to acquire one of these charming sets of renowned Rogers Silverplate . . . at extreme savings! The most discriminating hostess will be proud of this beautiful "Inspiration" pattern in the original Rogers quality plate . . . heavy enough to stand years of use. Order Monday!

Select for Thanksgiving or for Gifts!

Silverware—Main Floor, or Call GArfield 4500



For Those Who Would Like More Than the 50 Pieces . . . for a Complete Set

28-Pc. Auxiliary Sets

Regularly $34.50 $19.75

8 Butter Spreaders	1 Sugar Spoon
8 Oyster Forks	1 Butter Knife
8 Iced Tea Spoons	2-Pc. Game Set *H. H., Stainless Steel*

Note—An extra $1 Cash Payment is required on this set, balance monthly, small carrying charge.

SMALL, MIXED CHANGES MARK WHEAT TRADE

By the Associated Press.

CHICAGO, Nov. 16.—Haunted by possibilities of some sensational surprise concealed in the yet hidden terms of the United States-Canadian treaty, wheat traders today virtually got nowhere.

After many nervous fluctuations within a range of 1¼ cents, the market for Chicago nearby deliveries of wheat sagged at the last, and deferred deliveries advanced. The fact that Liverpool wheat quotations wound up about steady helped somewhat to overcome tension here.

Wheat in Chicago closed unsettled, ¾c lower to ⅝c higher, compared with yesterday's finish, Dec. 96¼@⅜c, corn ⅛-⅜c down, Dec. 60⅛-¼, oats unchanged to ⅛c up, and provisions at a rise of 12 to 35 cents.

Most of the time the Chicago wheat market hovered near to yesterday's prices, and no decided sustained trend developed. Aiding more or less to impart an undertone of strength to values were cables saying European continental demand for wheat has improved. Liverpool flour prices were quoted six pence a sack higher. Canadian wheat offerings overseas were also advanced in price, and suggestions were current that lake navigation this season may end earlier than usual.

Reactions, however, that at times more than wiped out gains in Chicago wheat prices were attributed partly to realizing sales to collect profits resulting from about 4 cents upturn from Wednesday's low point. On the other hand, pending th disclosure of provisions of tariff agreements between Canada and the United States considerable disposition was shown by traders to avoid new market commitments in wheat. Unlike late yesterday, wheat futures at numerous intervals today were easier to buy than to sell.

Despite indications of continued unfavorable weather for corn movement next week the corn market eased a little. Bears emphasized that Chicago reecipts of corn were larger. Oats offerings were readily absorbed.

Provisions went uphill with hog values, and responsive to curtailed warehouse supplies.

Closing indemnities: Wheat—Dec., 95, 98¼ to ⅝; May, 95⅝ to ¾, 98¼; July, 89, 90⅞. Corn—Dec., 59⅜, 60⅞ to 61; May, 59¼ to ⅜, 60; July, 61⅛ offers.

Wheat futures purchases yesterday totaled 39,655,000 bushels, corn 4,417,000. Open interest in wheat was 130,825,000 bushels and in corn 31,712,000.

ST. LOUIS MERCHANTS' EXCHANGE, Nov. 16.—December corn sold at 61½c on the local board at week-end session. No wheat futures sold. December was unchanged on bid and May wheat ⅛c lower on offering.

Liverpool closed ⅝@¾d higher after opening ⅜@¾d up.

Winnipeg wheat opened at ⅛@⅜c lower. The close was ⅛@⅜c net higher.

Local wheat receipts which were 48,200 bushels, compared with 48,000 a week ago and 46,500 a year ago, included 29 cars local and three through. Corn receipts, which were 75,000 bushels, compared with 24,000 a week ago and 25,500 a year ago, included 50 cars local. Oats receipts, which were 60000 bushels, compared with 4000 a week ago and 2000 a year ago, included three cars local.

In the cash grain market Saturday, soft wheat was unchanged. Supplies were very small and the market was quiet. Inquiry was fair. Good quality grain was sought by both mills and elevators. At the close No. 2 was quoted nominally $1.03½. Hard wheat was unchanged. A few cars of Kansas grain were offered and held above buyers' ideas of price. Corn was 1@4c lower. Trading was slow. Buyers and sellers were apart early in the session, but later holders reduced their figures and a fair amount of grain moved. Mills, elevators, shippers and industries were the buyers. Oats were nominally unchanged. Supply was light and the demand slow. No sales were reported.

RANGE OF PRICES.

Red Winter Wheat.

No. 2, $1.03½ nom. Light garlick, $1.03 dest wts.

No Tonnage Wheat.

No. 1, $1.03.

Hard Winter Wheat.

No. 2, $1.08 nom.

Corn.

Sample grade mixed, 50@53c.
No. 4 yellow, 64c.
No. 5 yellow, 60½@62c.
Sample grade yellow, 59c.
No. 3 white, 70c.

CHICAGO PROVISIONS

CHICAGO, Nov. 16.—Provision market range and close:

	High.	Low.	Close.
LARD.			
December	—12.95	$12.72	$12.95
January	12.80	12.50	12.75
March	12.55	12.45	12.55
May	12.70	12.47	12.67
Cash: Tierces, $13.37; loose, $13.25.			
BELLIES.			
Cash	—18.02	.....	.....

GRAIN FUTURES

Domestic—Foreign

ST. LOUIS MERCHANTS' EXCHANGE, Nov. 16.—Following are today's high, low, closing and previous close in local market and quotations received from other markets:

	High.	Low.	Close.	Prev. Close.
NOVEMBER WHEAT.				
Winn...	86½-⅝	85¾	86½-⅝	86⅛
DECEMBER WHEAT.				
St. L.	....	....	99b	99b
Chi.	96⅞	95¾	96¼-⅜	96⅝-¼
K. C.	97⅜	97⅛	97½a	97⅛b
Minn.	113	112	112⅝	112½
Winn...	86⅛	85¼	86⅛	85¾
Liver...	88⅛	88	88⅛	87¼
MARCH WHEAT.				
Liver...	83⅞	83¾	83⅞	82⅞
MAY WHEAT.				
St. L.	....	....	99½a	99⅝b
Chi.	97⅝	96⅞	96⅞-¾	97⅛-97
K. C.	96¾	95⅝	95⅞a	96⅝
Minn.	110⅝	109⅛	109⅝	110
Winn...	89⅞	89	89¾-⅞	89⅝
Liver...	83¾	83¼	83¾	82¾
JULY WHEAT.				
Chi.	90⅛	89⅜	90¼-90	89⅝-½
K. C.	87⅛	86⅞	87⅛b	87⅛a
Minn.	106⅝	105⅛	105¾	106⅛
Winn...	90-90¼	89⅛	90-90⅛	89¾
DECEMBER CORN.				
St. L.	61⅝b	61½	61½	61½b
Chi.	60⅞	59⅞	60⅛-¼	60⅜-½
K. C.	59⅞	59¼	59¼b	59½b
MAY CORN.				
Chi.	60	59⅜	59⅝-½	59¾-⅞
K. C.	59¼	58¾	58⅝b	59⅛a
JULY CORN.				
Chi.	61	60½	60⅝	60¾-⅞
DECEMBER OATS.				
Chi.	27¼	27⅛	27⅛b	27⅛b
K. C.	....	....	27¾	27⅝
Minn.	25⅝-¾	25⅜	25½	25½-⅝
Winn...	29¼	29	29¼	29¼
MAY OATS.				
Chi.	28⅞	28⅝	28⅝a	28¾b
K. C.	....	....	25⅝a	25⅝a
JULY OATS.				
Chi.	29¼	29⅛	29¼	29⅛
DECEMBER RYE.				
Chi.	50⅛	49	49b	50⅛a
MAY RYE.				
Chi.	52⅜	51½	51½b	52¼-⅜
JULY RYE.				
Chi.	53	52	52	52⅝a
DECEMBER BARLEY.				
Chi.	....	....	41½b	41½b

British exchange, $4.91½.

Opening prices at Chicago were: Wheat—December, 96¼@⅜c; May, 97¼@⅜c; July, 89⅝@¾c. Corn—December, 60⅜@⅝c; May, 59¾@⅞c; July, 60¾c. Oats—December, 27¼c; May, 28⅝@⅞c; July, 29¼c. Rye—December, 49⅞c; May, 52¼c; July, 53c.

OPEN GRAIN INTEREST.

CHICAGO, Nov. 16.—Open interest in grain futures on the Chicago Board of Trade: Wheat, Thursday, 129,381,000 bu; Wednesday, 127,899,000; week ago, 130,224,000. Corn, Thursday, 32,175,000 bu; Wednesday, 32,047,000; week ago, 32,702,000.

MILL FEED FUTURES MARKET

ST. LOUIS MERCHANTS' EXCHANGE, Nov. 16.—Mill feed futures were firm and higher Saturday. Closing price changes for local deliveries were: Bran, 15@50c higher; gray shorts, 5@35c higher; for Chicago deliveries, bran, 5@35c higher; standard middlings, 15@40c higher. Sales totaled 1100 tons.

STANDARD BRAN.

	Close.	Prev. Close.
November—	16.65b-17.50a	16.50b-17.00a
*November	16.75b-17.25a	16.75
December —	16.75b-17.40a	16.50b-17.00a
*December	17.40b-17.70a	17.25b-17.55a
January—	17.25b-17.75a	17.00b-17.50a
*January—	18.10	17.80
February—	17.70b-18.20a	17.40b-17.90a
*February—	18.25b-18.75a	18.20b-18.70a
March—	17.90b-18.40a	18.00
*March	18.65b-19.25a	18.60b-19.00a
April—	17.15b-18.00a	16.75b-17.30a
*April—	18.00b-18.50a	17.55b-18.30a

GRAY SHORTS.

November	19.75b-20.40a	19.40b-20.00a
December—	19.50b-20.25a	19.25b-20.00a
January	19.75b-20.50a	19.50b-20.25a
February—	20.25b-21.00a	20.00b-20.75a
March—	20.50b-21.25a	20.25b-21.00a
April—	†21.00	20.60b-21.35a

STANDARD MIDDLINGS.

*November	16.75b-17.50a	16.50b-17.00a
*December	17.15b-17.60a	17.10
*January—	17.75b-18.25a	17.50b-18.00a
*February—	18.10b-19.00a	18.00b-18.75a
*March	†18.75	18.25b-18.75a
*April—	18.25b-19.00a	18.00b-18.50a

*Chicago deliveries. †Sales.

Grain Bids and Offers.

CHICAGO, Nov. 16.—Grain bids and offers were as follows:

	Bids.	Offers.
December wheat	95	95⅜-¼
May wheat	95⅝-¾	95⅛
July wheat	89	90⅞
December corn	59⅝	60⅞-61
May corn	59¼-⅜	60
July corn	61⅛	61⅛
May oats	28¾	28¾

VEGETABLE MARKET

ST. LOUIS PRODUCE MARKET, Nov. 16.—The following report on prices paid by the "St. Louis Daily Market Reporter":

POTATOES—Price ranges generally were here today to produce dealers by purchasers of round lots of vegetables was made unchanged with those on northern stock well maintained at the previous day's advance. Market, however, was a little unsettled and track carlot business was practically at a standstill.

POTATOES — 100-lb. sacks Idaho russets, $1.70@2.10; Nebraska triumphs, $1.40@1.50; Colorado brown beauty, $1.20@1.25; russets, $1.90; mcclures, $1.25; @1.25; russets, $1.90; mcclures, $1.25; large, $1.75; Wisconsin rurals, $1.35; Minnesota cobblers, $1.40; North Dakota cobblers, $1.35@1.45; red river ohios, $1.35; hebron, $1.40@1.50; triumphs, $1.50; Michigan rurals, $1.45; home-grown bu boxes, 50-55 lbs. straw rurals, 70@75c; sacked per cwt., $1.35; Idahoma russets, 15-lb. sacks, 30c each.

ARTICHOKES—California boxes, $3.50.

ANISE — Home-grown, 30c per dozen bunches.

ASPARAGUS — California extra select, $7.50 per pyramid crate.

BEANS—Louisiana hampers round stringless, $2@2.50; bountiful, $1.50@75; wax, $1.40; Florida hampers bountiful, $1.75@85.

BROCCOLI — California pea crates, $2.25; home-grown lettuce boxes, 70c.

BEETS—Home-grown, 10@25c per doz. bunches.

BRUSSELS SPROUTS—California quarter drums, $1.50@2.50.

CABBAGE — Wisconsin Holland seed, bulk, per ton, $20@23; sacked, $20@22; red, $3 per 100 lbs.

CARROTS — California lettuce crates, $2.60@2.75; Illinois, bu, 65@70c; Michigan, 50-lb. sacks, 65c; New York, bu, 65@70c; home-grown, 20@40c per dozen bunches; bu boxes, loose, cut, 40c.

CAULIFLOWER — New York crates (about 1 1-3 bu), $1.25@1.40; home-grown, bu boxes, 75c@$1.25.

CELERY—Colorado lettuce crates, parschal, $6.50@7; California, ½ crates, $2.65@3; Washington, ½ crates, $2.40@2.60; New York, ½ crates, $2.35@2.65; Michigan, square boxes, 80@85c; crates, $2.25; 2-3 crates, $1.15@1.50; loose bunches, 30c; home-grown, bunches, per dozen, 15@60c.

CELERY ROOTS—Wisconsin, bu, $1.50@2; Illinois, crates, $2; bu, $2.25.

CELERY CABBAGE—Home-grown lettuce boxes, 10@25c.

CUCUMBERS — Iowa 2-dozen boxes, $2.25; Florida, bu, $3@3.25.

EGGPLANT—Florida 1½-bu crates, $3@5; Louisiana hampers, $2.

ENDIVE — Home-grown lettuce boxes, 10c; imported, 30c per lb.

ESCAROLE—Home-grown bu boxes, 10c.

GREEN ONIONS — Home-grown per doz. bunches, 5@10c; leeks, 10@20c.

GARLIC—California, 10c per lb.

GUMBO—Florida ¾-bu hampers, $2.50@2.75; Louisiana hampers, $3; Texas 1-3-bu box, $1.25.

HORSERADISH — Home-grown, net to growers, No. 1, $2; extra large, $2.50 per cwt.; No. 2, 75c@$1.

KALE—Home-grown bu box, 20@25c.

KOHLRABI—Home-grown, 20@40c per dozen bunches.

LETTUCE — California 5 dozen, $3@4; 6s, $2.65@3.15; Michigan 10-lb baskets leaf, 50c; Indiana leaf, 15-lb baskets, 75@85c; Ohio leaf, 10 lb baskets, 40c; Missouri leaf bu baskets, 60@65c; home-grown big boston lettuce boxes, 10@15c; leaf, 10@15c.

MUSHROOMS — 1-lb cartons Missouri, 15@25c; Illinois, 15@20c; home-grown, 20c.

MUSTARD—Home-grown boxes, 15@25c.

ONIONS — 50-lb sacks Idaho white, $1.10@1.15; yellow, $1@1.20; Utah valencias, 85c@$1.10; white, $1; Colorado white, $1; Washington sweet Spanish, $1@1.10; Minnesota yellow, $1@1.10; red, $1; white, $1; Michigan white, $1.10.

PARSLEY — Home-grown, 5@10c per doz bunches, bu box, 35@40c.

PARSNIPS—Home-grown bu boxes, 40@60c; Indiana bu, $1.20; Illinois bu, 75@85c.

PEAS—California hampers, $2.75.

PEPPERS — California 1½-bu crates, $3; Texas 1½-bu crates, $2.25@2.50.

RADISHES—Home-grown cherry red and tips, per box, 30@40c; Texas cherry, 80-bunch crates, $1.25@1.40; 100 bunches, $1@1.25; Arkansas bu (about 100 bunches), 75c@$1.25.

RHUBARB—California 20-lb box, $1.15@1.25.

RUTABAGAS—Minnesota 50-lb sacks, 55@60c; Wisconsin, 60@65c; Canadian 70c.

SALSIFY — Home-grown, per dozen bunches, 20@40c.

SPINACH — Home-grown, bu box, bloomsdale, 15@25c; broad leaf, 25c.

SQUASH—Indiana acorn squash, bu, $1; Minnesota hubbard, per cwt, $3; Florida hampers, white, $2.25; Louisiana hampers white, $1.50; Michigan hubbard, per cwt, $2.50; home-grown pumpkin, per cwt, $1@1.25.

SWEET POTATOES — Tennessee hampers nancy hall, 75@85c; Louisiana crates, Puerto Rican, $1.15; Illinois bu nancy hall, 70@75c; home-grown bu nancy hall, 30@50c; red nansemond, 50@75c; Puerto Rican, 65c.

TOMATOES — California lugs, $1; repacked, $1.50@2; 10-lb baskets, 75c; Texas lugs, repacked, $2.65@2.75; orig inals, $2.35.

TURNIPS — Home-grown, per dozen bunches, 15@30c per box; loose, cut, 45@60c; bulk per cwt, 75c; Arkansas bu, 25c.

FRUIT MARKET

ST. LOUIS PRODUCE MARKET, Nov. 16.—The following report on prices paid here today to produce dealers by purchasers of round lots of fruits was made by the "St. Louis Daily Market Reporter":

APPLES—Trading was light and price ranges remained unaltered. Receipts were light, the total being 850 baskets including 275 from Michigan.

APPLES—Illinois bu current receipts, blacktwigs, 50@75c; willowtwigs, 50c@$1; winesaps, 50@75c; ganos, 50@60c; ben davis, 50@60c; Roman beauty, 50@75c; champion, 50@65c; works, 75c; bulk, per cwt., various varieties, 30@50c; and per bu box, 15@30c; per barrel measure, ben davis, $1.25; Idaho jonathans, $1.15@25; red delicious, $1.30@35; Roman beauty, $1.35; Michigan jonathans and Rome beauty, $1.25.

Storage stock: Illinois jonathans, $1.10@25; grimes golden, 75@90c; red delicious, $1.25; golden delicious, $1@1.25; stayman winesaps, $1.75; Missouri jonathans, $1.15; golden delicious, 75c@$1.75; red delicious, $1.15@25; grimes golden, 75@90c; Roman beauty, $1.25.

CRABAPPLES—Michigan hyslops, bu, 75c.

CASABA MELONS — California crates, $1.65.

CRANBERRIES—Cape Cod 25-lb boxes early black, $3.75@85; howes, $4.25; Wisconsin jumbo searles, $4@4.10; late red, $3.75@4.00.

STRAWBERRIES — California 12-pint crates, $2@2.50.

QUINCES—Michigan bu, $1.50.

GRAPES — Michigan concords, 12-quart baskets, 35@40c; Mo. bu Virginia seedlings, $1.50; California lugs muscats, 85@90c; carrignane, 75c; zinfandel, 70@75c; emperors, $1.20; Thompson seedless, 50@70c; malagas, 90c.

PEARS—Michigan bu bartlets, $1.50; home-grown keifer bu box, 60c.

PRUNES — Oregon Italian prunes suitcases, 75c.

KUMQUATS — Florida quarts, 12½@15c.

FIGS — California white, $1.35 per flat crate.

AVOCADOS—Florida lugs, $2@2.50.

BANANAS — 40-lb. boxes, $1.90; bunches, loose, per lb. 4½c.

LIMES—Mexican 50-lb boxes, $4.75@5; 65-lb boxes, $5.50.

LEMONS—California boxes, $4.50@7.

ORANGES—California, $3@5 per box; Florida, $2.75@4.

GRAPEFRUIT—Florida, $2.50@3.50 per box; ½-box sacks, 75@85c; box sacks, $1.50; Texas boxes, $2.50@3.50.

At the auction Friday (last session of the week) 3 Texas grapefruit sold at $2.50@2.75 per box.

ZINC, LEAD AND COPPER

Zinc was steady at $4.85 per 100 pounds in St. Louis Saturday. Lead was nominally unchanged.

NEW YORK, Nov. 16.—Copper quiet; electrolytic spot and fuutre $9.25; export $8.75@80. Tin steady; spot and nearby $52.25; futures, $49.00. Zinc steady; East St. Louis spot and future $4.85. Other metals nominally unchanged.

NEW YORK, Nov. 16.—The St. Joseph Lead Co. reports that 175 tons of pig lead from Southeast Missouri mines were sold yesterday at $4.35 per hundred pounds St. Louis.

NEW YORK, Nov. 16.—Zinc futures closed easier, 5 lower at $4.70 for December. Sales were 300,000 pounds at $4.70. Lead futures closed quiet.

St. Louis Bran Market.

Cash wheat-feed nominal quotations for car lots, immediate shipment: Standard bran, $17@17.25; pure bran, $17.25@17.50; gray shorts, $20@21; oat feed, $7.

SCRAP IRON AND METALS.

Per ton: Scrap iron, country agricultural or industrial, $4.75@5; stove iron, $4.25; cast iron, $6. Metals, per 100 lbs—Light brass, $2.25; heavy yellow, do, $2.75; red do, $4; heavy copper wire, $5; light do, $4.50; zinc, $2.25; lead, $2.75; lead foil, $2.50; tinfoil, $30; aluminum, $10.50.

BUTTER, EGGS AND POULTRY

Spot quotations for butter, eggs and poultry are based upon transactions on the St. Louis Butter, Egg and Poultry Exchange and on transactions elsewhere, between wholesale dealers in the produce district and indicate prices paid to shippers and truckers, storedoor delivery, unless otherwise specified.

Eggs, butter and poultry market for Nov. 16, as reported in the St. Louis Daily Market Reporter:

Butter was ½c lower at 33@33½c for extras, 32½c for standards, 29c for firsts and 28c for seconds. Roosters were ½c higher at 11½c.

EGGS—Missouri standards in new cases, 30½c; Missouri No. 1 in good cases, 28c; undergrades, 22@24c; pullet eggs, 21c.

BUTTERFAT—No. 1, 31c per lb.; No. 2, 28c.

CHEESE (in jobbing way) — Per lb.: Northern twins, 18c; singles, 18½c; longhorns, 18c; daisies, 18c; prints, 18½c; brick, 17½c; Missouri and nearby, 1½c per lb. less.

BUTTER—Creamery extras, whole milk (92 score), Wisconsin 33½c; nearby, 32c; standards (90 score), 32½c; firsts, 29c; seconds, 28c; country roll, 15c; packing stock, 13c.

LIVE POULTRY.

FOWLS—5 lbs and over, 16½c; under 5 lbs, 15½c; leghorns, 11½c; No. 2, 4c.

SPRING CHICKENS—Colored and nearby whites, 3 lbs and under, 18c; over 3 lbs, 16c; legnorns and orpingtons, 14c. Black chickens and blue-legged chickens, 13c; barebacks, 10c; No. 2, 8c.

BROILERS—2 lbs and under, 20c; leghorns, 1¾ lbs and under, 20c.

ROOSTERS — Colored, 11½c; leghorns, 11½c.

TURKEYS—Spring turkeys, hens, 9 lbs and over, 22c; toms 13 lbs and over, 22c; small, 20c; old hens, 9 lbs and over, 20c; old toms, 17c; No. 2, 4c.

DUCKS—White, 4 lbs and over, 16c; small, white, 14c; large, dark, 13c; small and dark, 9c.

GEESE—12½c.

RABBITS—$1.75 per dozen.

PIGEONS — White king, $1; homers, carneaux and silver kings, $1; common, 75c.

GUINEAS — Per dozen, over 2 lbs, $4.50; 1½-2 lbs, $3.50; old, $2.50.

FROGS—Per dozen; Jumbo, $3.50; medium, $3; small, $2.25; babies, $1.

SQUABS — Dressed, large, 10 lbs and up, 30c; small and dark, 25c.

VEALS—Choice, $10.25; fair to good, $8.50@9.50; medium and common, $6.50@7.50; rough and underfed, $4.50@5.50.

LAMBS—Choice, $9.50@10; fair to good, $8@9; common to medium, $6@7; sheep, $2@3.50.

PRODUCE ELSEWHERE

NEW YORK, Nov. 16.—Live poultry, nominal. No freight or express quotations.

Dressed poultry steady to firm. Fresh: Turkeys, Southwest unquoted; Northwest, 26@32c; nearby, 30@35c. Frozen: Turkeys, 20@27c; other fresh and frozen grades unquoted.

NEW YORK, Nov. 16.—Eggs, 15,974; steady. All mixed colors unchanged. Whites—Refrigerators, Pacific Coast, large, 28@31½c; other whites and all browns unchanged.

Butter, 5083; weaker. Creamery, higher than extra, 32¼@34c; extra (92 score), 33c; firsts (89-91 scores), 31½@32½c; centralized (90 score), 32c. Cheese, 87,024; firm. Prices unchanged.

CHICAGO, Nov. 16.—Butter, receipts 8019, weak; creamery, specials (93 score), 32¾@33¼c; extras (92), 32¼c; extra firsts (90-91), 31½@32c; firsts (88-89), 30½@31c; seconds (86-87), 29½c; standards (90 centralized carlots), 31½c. Eggs, 2602, steady, prices unchanged.

Poultry, live, 13 trucks; steady at decline. Hens less than 4½ lbs., 16½c; 4½ lbs. up, 18½c; leghorn hens, 14c; rock springs, 19½@20c; colored, 18@19c; leghorn chickens, 15½c; roosters, 14c; turkeys, 18@25c; heavy white ducks, 18½c; small, 15½c; heavy colored ducks, 17c; small, 15½c; geese, 15c; capons, 6-7 lbs., 24c. Dressed turkeys, strong; young hens, 30c, old 26c; young toms, 29c; old 25c; No. 2, 22c.

Butter futures storage standards Nov., 30½c; Dec., 30½c; Jan., 30⅜c. Egg futures refrigerator standards Nov., 22¼c; Dec., 23⅜c.

AMUSEMENTS

Leading Theatre of St. Louis
American
Market at Seventh
One Week Beginning TOMORROW NIGHT
NIGHTS at 8:30
POP. MATINEES WED. and SAT. at 2:30
America's Most Beloved and Glamorous Star
COAST-TO-COAST TOUR
ETHEL BARRYMORE
IN W. SOMERSET MAUGHAM'S BRILLIANT COMEDY
"THE CONSTANT WIFE"
DIRECTION OF S. E. COCHRAN
EVENINGS: Lower Floor, $2.22; Balcony, $1.65, $1.11; Second Balcony, 55c.
MATINEES: Lower Floor, $1.65; Balcony, $1.11; Second Balcony, 55c. All prices include Federal and State Tax.

MUNICIPAL AUDITORIUM OPERA HOUSE FOURTEENTH and MARKET 5 NIGHTS—3 MATINEES
WEEK OF DECEMBER 2 MONDAY to FRIDAY NIGHTS inclusive Matinees: Tuesday, Wednesday and Saturday
MAX GORDON presents the musical play ★★★★ production conceived and directed by HASSARD SHORT
"The Great Waltz"
Direct From Two Seasons' Phenomenal Run at the Center Theatre, Radio City in Rockefeller Center, N. Y.
MAIL ORDERS NOW
Make checks or money orders payable to THE GREAT WALTZ, and send orders to THE GREAT WALTZ, care of Municipal Auditorium, St. Louis; enclose self-addressed, stamped envelope for return of tickets.
PRICES: NIGHTS: Orch., $3.33, $2.22; Mezz., $2.22; Lower Bal., $1.65; Upper Bale., $1.11 and 55c. MATINEES: Orch., $2.22; Mezz., $1.65; Lower Bale., $1.65, $1.11; Upper Bale., $1.11 and 55c. All prices quoted include Federal and Missouri State Tax.
BOX OFFICE SALE BEGINS MON., NOV. 25, 9 A. M.

MUNICIPAL AUDITORIUM
Friday, Nov. 22, 2:30 ★ Saturday, Nov. 23, 8:30
ST. LOUIS SYMPHONY ORCHESTRA
PROGRAM: Overture, "Magic Flute"; Symphony No. 4 in A Minor, Sibelius; "Mediterrean", Fuleihan; "Till Eulenspiegel's Merry Pranks," Strauss.
WERNER JANSSEN—Guest Conductor
"An Indispensable conductor, an honor to his country"—Lawrence Gilman
Tickets: 75c to $2.50 at Symphony Box Office (Auditorium) and Aeolian Co., 1004 Olive St.

GARRICK BURLESQUE
NATIONALLY FAMOUS FOR AMERICA'S MOST GORGEOUS GIRL REVUES

WALLY VERNON Presents Sensational
ROXANNE (MRS. 'BATTLING' KING LEVINSKY)
THE GIRL WHO OUTRIVALLED SALLY RAND
"COCKTAILS of 1936"
WITH FRANCES MYLIE · SO OTHERS · ADDED VODVIL
POSITIVELY LAST WEEK ANN CORIO HIGHEST SALARIED BURLESQUE STAR
PHONE MAIN 2651 — WE HOLD SEATS

Bargain Hours 11:30 to 1 P. M. 1000 Main Floor Seats 25c
Continuous 11 to 11 GRAND OPERA HOUSE Bring the Ladies
MARKET at 6th ST. Tel. CHestnut 1090
NOW! 2 BIG SHOWS FOR 1 PRICE
6 BIG-TIME VAUDEVILLE ACTS—6 AND A NEW COMPLETE
BURLESK SHOW Featuring Carmen, Sensational European Dancer and Charmaine, Parisian Beauty
GREATEST GIRL SHOW IN ST. LOUIS

Tenants who plan to move are watching the Post-Dispatch Rental Columns to find homes suited to their needs.

COTTON LITTLE REACTIONARY AT CLOSE OF THE WEEK

By the Associated Press.

NEW YORK, Nov. 16.—Cotton was slightly reactionary today following the sharp gains of Thursday and Friday. The close was steady at net declines of 7 to 11 points.

Southern selling orders were light. Operators bought moderately on reports of unfavorable weather in the South.

There was further talk of small sales of premium cotton out of the 12c loan holdings, but no definite figures were mentioned in that connection.

The amount of cotton on shipboard awaiting clearance at the end of the week was estimated at 236,094 bales, against 70,457 last year and 175,465 two years ago.

New Orleans Spot Cotton.

NEW ORLEANS, Nov. 16.—Spot cotton closed steady, 5 points down. Sales 2612. Low middling 11.45, middling 12.25, good middling 12.80. Receipts 11,516; stock 768,607.

Memphis Spot Cotton.

MEMPHIS, Ten., Nov. 16.—Spot cotton had a steady tone; middling closed at 12.10c, compared with 12.15c yesterday. Sales amounted to 12,378 bales.

Chicago Cotton Market.

CHICAGO, Nov. 16.—Cotton futures market:

	High.	Low.	Close.	Prev. Close.
Dec.—	12.00	11.94	11.97	12.04
Jan.—	11.88	11.88	11.88	11.95
March—	11.83	11.77	11.80	11.90
May—	11.75	11.70	11.72	11.83
July—	11.62	11.61	11.61	11.72
Oct.—	11.48	11.41	11.43	11.53

NEW YORK RUBBER MARKET

NEW YORK, Nov. 16.—Crude rubber futures opened barely steady, 8 to 11 lower. Dec., 13.19@20; March, 13.45; May, 13.58@59.

Crude rubber futures closed quiet, 6 to 14 lower. Dec. 13.16b; March 13.39b; May 13.55b. Smoked ribbed spot closed 13.09n.

NEW YORK COFFEE.

By the Associated Press.

NEW YORK, Nov. 16.—Coffee declined today under Brazilian selling and liquidation. Selling was promoted by lower Brazilian markets and private advices to the trade regarding a reduction in the local coffee tax in the State of Sao Paulo, Brazil.

Santos opened 5@7 lower and closed 5@6 lower; sales, 15,000; No. 7 opened 1@6 lower and closed 3@5 lower; sales, 7000. Closing quotations: Santos, Dec., 7.72; Mar., 7.82; May, 7.87; July, 7.91; Sept., 7.97; No. 7, Dec., 4.69; Mar., 4.85; May, 4.98; July, 5.08; Sept., 5.00.

Spot coffee steady; Santos 4s, 8¾@½; Rio 7s, 6¾. Cost and freight offers included Santos Mourbon 3s and 5s at 7.70@90.

LIBERAL FORUM
Dr. George E. Vincent
FORMER HEAD OF ROCKEFELLER FOUNDATION
Sunday, Nov. 17, 8:30 P. M.
SUBJECT
"DEMOCRACY: Cynicism or Faith?"
Y. M. H. A. — Y. W. H. A.
Union and Enright
Open to the Public—50c

AMUSEMENTS
AUSPICES—CIVIC MUSIC LEAGUE
TUES. EVE., NOV. 19—MUNICIPAL AUD.
KIRSTEN FLAGSTAD
Norwegian Soprano
In Lieder and Arias. GUEST Tickets Box Office Aeolian, 1004 Olive St. & Auditorium

TURPENTINE, FLAX AND LINSEED

Linseed oil in one to four barrel lots was quoted at 10.6c per lb. for raw, 11c per lb. for boiled. Half drums, 0.6c more.

SAVANNAH, Nov. 16. — Turpentine, firm, 45; sales, 92; receipts, 380; shipments, 867; stock, 45,007. Rosin, firm; sales, 1235; receipts, 1591; shipments, 2129; stock, 117,920; quote: B, and D, 4.35; E, 4.40; F, G, H and I, 4.55; K, 4.65; M, and N, 4.70; WG, 5.05; WW and X, 4.70.

DULUTH, Minn., Nov. 16.—Flax on track 1.73-1.76; Dec. 1.72; May, 1.73.

New York Sugar.

NEW YORK, Nov. 16.—Raw sugar was unchanged today at 3.40 for spots and 3.25 for over-quota sugars with no sales reported.

Futures were inactive with traders inclined to hold off pending some fresh incentive. Only one lot, or 50 tons of Dec. changed hands at 2.44 an advance of 1 point with that position closing at that level while all later months were net unchanged.

Refined was unchanged with refiners listing at 5.30 and second hands at from 5.15 to 5.20.

Sugar futures, No. 3, closed quiet, unchanged; sales 50 tons. Dec. 2.44b; Jan. 2.17b; March 2.17b; May 2.22b; July 2.26b; Sept. 2.31b.

New York Cottonseed Oil.

NEW YORK, Nov. 16.—Bleachable cottonseed oil futures closed steady; December, 10.82@83; January, 10.80b; March, 10.79@80; May, 10.81. Sales, 55 contracts, including 2 switches.

Steuben Society of America
Address by HON. HENRY S. CAULFIELD, Former Governor of Missouri, in the German House, 2345 Lafayette Ave., on Monday, Nov. 18, at 8 O'Clock P. M.
Subject:
Shall Our Form of Government Be Changed
ADMISSION FREE, ALL ARE WELCOME

PHOTOPLAY THEATRES

LOEW'S
25c to 2 P. M.
NOW!
Tuneful Successor to "Broadway Melody of 1936"
DICK POWELL IN 'THANKS A MILLION'
WITH FRED (Town Hall Tonight) ALLAN ANN DVORAK—PATSY KELLY Paul Whiteman & His Band
THURSDAY

The story that has thrilled millions!
"MUTINY ON THE BOUNTY" with CLARK GABLE CHARLES LAUGHTON FRANCHOT TONE
M-G-M Triumph!

SHUBERT
— Now —
RKO-Radio's Gigantic Spectacle
"THE LAST DAYS OF POMPEII"
with Preston Foster and Cast of 1000
Plus —
Lee Tracy—Roscoe Karns in "TWO FISTED"

ORPHEUM
— Now —
Gary Cooper - Ann Harding
in the Paramount Picture
"PETER IBBETSON"
— Plus —
"THE MARCH OF TIME"

AVALON KINGSHIGHWAY AT CHIPPEWA FL. 2424
Clark Gable ★ Loretta Young ★ Jack Oakie
'CALL OF THE WILD'
PLUS
Lawrence Gray Florine McKinney "DIZZY DAMES"

UPTOWN
JOHN BOLES ★ DIXIE LEE ★ JACK HALEY
"Redheads on Parade"
PLUS
SPENCER TRACY-CLAIRE TREVOR
in "DANTE'S INFERNO"
Thelma Todd-Patsy Kelly Comedy

OPEN 11 A.M. 25c to 2 25c AFTER EMPRESS OLIVE at GRAND
CLARK GABLE ★ LORETTA YOUNG
JACK LONDON'S STORY OF THE YUKON
'CALL OF THE WILD'
PLUS 2ND HIT
KARLOFF ★ MARIAN MARSH ROBERT ALLEN
"THE BLACK ROOM"
Disney Cartoon & Other Subjects

RITZ 1457 S. GRAND FIRST SHOW 1:00 25c TILL 2 P. M.
SPENCER TRACY ★ CLAIRE TREVOR
"DANTE'S INFERNO"
JOHN BOLES—DIXIE LEE—JACK HALEY
"REDHEADS ON PARADE"
TODD-KELLY COMEDY

FOX 25c TO 2 AMBASSADOR
His Last and Greatest Picture . . .
WILL ROGERS "In Old Kentucky"
Dorothy Wilson Russell Hardie Bill Robinson
PLUS GRAND EXIT Edmund Lowe Ann Sothern
MISSOURI 25c TO 6 Barbara Stanwyck in "RED SALUTE" and "Thunder In The Night"

ALWAYS A BETTER SHOW

New York Cottonseed Oil.
NEW YORK, Nov. 16.—Bleachable cottonseed oil futures closed steady; December, 10.82@83; January, 10.80b; March, 10.79@80; May, 10.81. Sales, 55 contracts, including 2 switches.

Steuben Society of America
Address by HON. HENRY S. CAULFIELD, Former Governor of Missouri, in the German House, 2345 Lafayette ave., on Monday, Nov. 18, at 8 O'Clock P. M. Subject:
Shall Our Form of Government Be Changed
ADMISSION FREE, ALL ARE WELCOME

ATRES

2 AMBASSADOR
Greatest Picture . . .
"In Old Kentucky"
ssell Hardie Bill Robinson
Edmund Lowe Ann Sothern
rbara Stanwyck in "RED SALUTE"
and "Thunder In The Night"

Amusement Co.
AFFILIATES
IKADO ★ W. E. LYRIC
55 Easton Delmar and Euclid
ANADA ★ LINDELL
33 Gravois Grand and Hebert
—OPEN 1 P. M.—STARTS 1:30
ED MOVIE TREAT SHOW!
FRED ASTAIRE GINGER ROGERS in TOP HAT
US ROY COHEN HIT ★★
KELLY
IA JUDGE"
—Stepin Fetchit
rt Cummings
CAGNEY-O'BRIEN, 'IRISH IN US'
RICHARD DIX in "THE ARIZONIAN"
LAFAYETTE 1643 S. Jefferson
Burns & Allen, 'HERE COMES COOKIE'
L. Barrymore, 'Return of Peter Grimm'
MAFFITT Vandeventer & St. Louis
POPEYE CLUB FOR KIDS—Open 1 p.m.
in person—MAGGIE & JIGGS—on stage
ZASU PITTS, 'AFFAIRS OF SUSAN'
Gene Autry, 'TUMBIN' TUMBLEWEEDS'
PAGEANT 5851 Delmar
EDWARD ARNOLD in 'DIAMOND JIM'
Burns & Allen, 'HERE COMES COOKIE'
N WILLIAM in 'CASE OF LUCKY LEGS'
RANT-CLAUDE RAINS, 'LAST OUTPOST'
A Pre-Xmas Treat Show!
BETTE DAVIS-GEORGE BRENT
Ricardo Cortez-Jack LaRue—Others
in 'SPECIAL AGENT'
BING CROSBY-JOAN BENNETT
5 Songs, Including 'I Wish I Were Aladdin'
in 'TWO FOR TONIGHT'
MARCH OF TIME"

TO PLAY INDEX
Michigan 7224 Michigan — Joe E. Brown in 'Bright Lights.' Edward Arnold in 'Diamond Jim.'
NEW WHITE WAY 6th & Hickory — Maureen O'Sullivan, 'Woman Wanted.' Zane Grey's 'Wanderer of the Wasteland'
PALM 3010 N. Union — SHIRLEY TEMPLE "CURLY TOP" W. C. Fields, 'Man on the Flying Trapeze,' Mat., No. 7 'The Roaring West.'
Pauline Lillian & Claxton — 'Every Night at Eight' GEORGE RAFT and ALICE FAYE, 'ALICE ADAMS,' KATHARINE HEPBURN
Plymouth 1175 Hamilton Mat. Free 5c Bag of Popcorn. — Neil Hamilton, 'Keeper of the Bees.' Zasu Pitts, 'Hot Tip.' Laurel & Hardy.
Powhatan 3111 Sutton — RICHARD DIX in 'ARIZONIAN.' W. C. FIELDS in 'MAN ON THE FLYING TRAPEZE.'
Princess 2841 Pestalozzi Mat., Doors Open 12 P. M. 1st Show 12:30 — Grace Moore, 'One Night of Love.' 'Death Flies East.' Gang Comedy and Cartoon.
Red Wing 4557 Virginia — GRACE MOORE in 'Love Me Forever.' GARY COOPER in 'Virginian.'
Richmond Clayton & Big Bend — Wm. Powell in 'The Thin Man.' Robt. Taylor in 'Times Square Lady.'
RIVOLI 6th Near Olive — Will Rogers, 'Steamboat Round the Bend.' Charles Farrell, 'Forbidden Heaven'
ROBIN 5479 Robin — Joe E. Brown, Ann Dvorak, 'Bright Lights,' & 'Annapolis Farewell.' First Show 1 P. M.
ROXY 5500 Lansdowne — Joan Blondell, 'We're in the Money.' Zane Grey's 'Wanderer of Wasteland.'
Shady Oak CLAYTON — Grace Moore, 'Love Me Forever.' Guy Standing, 'Annapolis Farewell.'
STUDIO 6218 Nat. Bridge — Gable & Harlow in 'China Seas.' 'High Gear,' Cartoon and News.
Temple FERGUSON — Edw. Arnold, Binnie Barnes, 'DIAMOND JIM.' Roger Pryor, 'Girl Friend.'
Virginia 5117 Virginia — Shirley Temple, 'CURLY TOP.' Gloria Shea, 'GREAT GOD GOLD.'
Wellston 6226 Easton — Will Rogers in 'Steamboat Round the Bend.' Zasu Pitts, Hugh O'Connell in 'THE AFFAIRS OF SUZAN.'
YALE 3700 Minnesota — 'GINGER,' Jane Withers. 'Honeymoon Lane.' Neil Hamilton. Comedy. Mat. Only. Tom Tyler in 'Deadwood Pass.' full-length feature. Ken Maynard in 'Mystery Mountain.' Free Popcorn to Children.
BREMEN 20th & Bremen — GABLE-HARLOW-BEERY in 'CHINA SEAS'
Salisbury 2504 Salisbury — George Raft, Alice Faye, 'EVERY NIGHT AT EIGHT'
LOWELL 5039 N. B'dway — Shirley Temple, 'Little Colonel.' Robt. Young, 'Death on the Diamond.' 10c-20c.
QUEENS 4704 Maffitt — SHIRLEY TEMPLE, 'CURLY TOP' W. C. Fields, 'Man on the Flying Trapeze.'
"TOP HAT" Ginger Rogers
Kelly—"The Virginia Judge"

Duke 25, N. Carolina 0 | Colgate 27, Syracuse 0 | Navy 28, Columbia 7 | Temple 26, Marquette 6 | Indiana 24, Chicago 0 | Purdue 12, Iowa 6 | Pitt 6, Nebraska 0

SPORTS SECTION — ST. LOUIS POST-DISPATCH

PART THREE — ST. LOUIS, SUNDAY MORNING, NOVEMBER 17, 1935. — PAGES 1—6C

BEARS STAR ON DEFENSE AND DEFEAT MISSOURI U., 19 TO 6

Notre Dame Scores in Last Minute to Tie Army, 6 to 6

IRISH TALLY AFTER RULING MAKES PASS COMPLETE

By the Associated Press.

NEW YORK, Nov. 16.—Aided by an extraordinary goal-line "break," Notre Dame put over a touchdown with barely 30 seconds to go and gained a 6 to 6 tie with the Army today in a nerve-tingling finish to one of football's most colorful intersectional battles.

West Point, fighting off a succession of Irish threats in brilliant defense of a lead gained on Monk Meyer's 41-yard touchdown pass to Ed Grove, was a victim of its own over-eagerness just when victory seemed firmly in the grasp of the soldiers.

Under circumstances reminiscent of the dramatic climax by which Notre Dame triumphed over Ohio State two weeks ago, the fighting Irish struck desperately through the air in their last attempt to overcome the Cadet lead. The critical and hotly disputed play came on the same type of pass—Bill Shakespeare to Wayne Millner—that decided the battle of Columbus.

It was thrown with the closing seconds ticking away rapidly and the ball in Notre Dame's possession on Army's 29. Millner was surrounded by three Cadets as he reached for the ball and missed, but A. W. Palmer of Colby, the field judge, promptly called the pass complete on interference by Ed Grove, Army halfback. Palmer was promptly backed up by the umpire, W. R. Crowley of Bowdoin, and it was Notre Dame's ball, on Army's two-yard stripe, with a half minute to go.

Danbom Goes Over.

Big Larry Danbom, Notre Dame substitute fullback, dived over the middle of the line for the touchdown that everyone knew was coming, but the Irish were unable to seize their sudden opportunity to pull the game completely out of the fire. Wally Fromhart took plenty of time in his placement attempt for the extra point but his kick like Grove's in the first period, went wide of the uprights.

There remained only enough time for Notre Dame to kick off and for Army's Monk Meyer to try one long, incomplete pass, before the game ended in the first deadlock since 1922 between these rivals.

Taking the game as a whole, with Notre Dame registering 14 first downs to Army's four and displaying greater power throughout, the tie score was fair enough. Nevertheless, it was a bitter blow to the Cadets, whose stalwart defense appeared capable of frustrating all the Irish threats, and the decision on the Shakespeare-Millner pass was

Continued on Page 5, Column 2.

BUCKIN' JOE BUKANT CAN RUN, TOO—*A Dash in the Second Period*



—By a Post-Dispatch Staff Photographer.

Buckin' Joe Bukant's specialty is throwing passes, two of which led to touchdowns for the Washington University Bears in the first quarter, but Buckin' Joe also demonstrated to the crowd that he also can carry the ball. The picture shows Bukant making a nice gain for the Bears in the second period.

BUKANT'S BULLET PASSES AND HUDGENS' 60-YARD RUN BRING THREE TOUCHDOWNS

By J. Roy Stockton.

Buckin' Joe Bukant's bull's-eye forward passes, a spectacular 60-yard run by Bounding Bob Hudgens and a stalwart defense that stopped a determined Missouri University eleven's thrusts in the shadow of the Washington goal posts gave Jimmy Conzelman's Bears a 19—6 victory over Don Faurot's Tigers yesterday afternoon before a home-coming crowd of 8544 football fans.

Thirteen points sounds like a comfortable margin, but it seemed all too small, as the Missouri machine dominated the competition in the second half, smashing the Bear line and confusing the Washington defenders with a fine assortment of passes, forward, lateral and shovel.

Tigers Stopped 4 Times Near Goal.

Four times in the second half the Tigers had the ball, first down with goal to gain. In the third quarter the Bears held twice on the eight-yard line and twice in the second half the enemy was within the 10-yard line. But Conzelman's team, confused frequently in mid-field, fought valiantly when its goal was threatened and the lead that Bukant's rifle-like arm and Hudgens' bounding feet produced was more than sufficient.

There was much comfort for the vanquished Tigers in the statistics of the battle. They made 17 first downs to the Bears' seven and gained 165 yards from scrimmage to the Bears' 94. Despite the statistics there was no question of which was the better team. The Bears pounced on their opportunities and hugged them until they had turned them into touchdowns, while the Tigers, for all their superior manpower, courageous fighting and well-executed plays, could not gain at critical times those extra chunks of yardage that were needed to turn defeat into a triumph.

Hudgens' Run Spectacular.

While Bukant's rifle-like forward passes paved the way for two of the Bear touchdowns, it was Hudgens who stood out as the most heroic figure of the Homecoming day victory. It was Bounding Bob who skirted his right end for the final five yards of a 39-yard drive that produced the first Washington touchdown after about 15 minutes of the first quarter.

Bob had much assistance during the 39-yard advance, but his second touchdown was a one-man show, a brilliant 60-yard dash through the Tiger ranks that added six more points to the Bear advantage a minute or so before the half ended.

There was brilliant blocking as Bob went around his right end for the first touchdown and again as he romped the 60 yards. But interference, while it is a fundamental necessity, cannot do it all for a ball-carrier. He must have nimble feet, shifting hips and quick coordination to dodge the hostile tacklers. Bob had everything. He side-stepped one tackler and slipped past another, and finally with a fine burst of speed he left the last few defenders far in his wake as he scampered happily over the goal line. Bob Hudgens must be rated not only as one of the best ball carriers seen in a Washington uniform in many years, but also as one of the best in the country.

Drobe Scores on End Run.

Chick Droke carried the ball over the Missouri goal line for the other Bear touchdown, skirting his left end late in the first quarter for the remaining yard necessary to make a fine passing attack ring the bell.

Herb Grenda, a Tiger end of much speed, had the honor of scoring Missouri's only touchdown as his team suffered its fourth straight defeat at the hands of a Conzelman-coached Bear eleven.

With the ball on the nine-yard line at half-time in the second quarter, Grenda caught a pass from Jack Frye and fell over the line for the six points.

Conzelman's team played a smarter game than the Tigers and it was something of a blunder, or what looked like a blunder to press-box

Continued on Page 2, Column 4.

THE LINEUPS

WASHINGTON.	Pos.	MISSOURI.
Hobbs	L. E.	Nelson
Tomlinson	L. T.	Heidel
Konvicka	L. G.	Berger
Iezzi	C.	Betty
Londy	R. G.	English
Bentzinger	R. T.	Smith
Hafeli	R. E.	Turnbough
Zboyovski	Q. B.	Murray
Hudgens	L. H.	Johnson
Droke	R. H.	Combs
Bukant	F. B.	Houston

Referee, Elliott (Cornell); umpire, Ramp (Cincinnati); linesman, Pierce (Moberly); field judge, Millard (Illinois Wesleyan).

Score by periods:

	1	2	3	4	T.
Washington —	12	7	0	0	19
Missouri —	0	6	0	0	6

Scoring: Washington — Touchdowns: Hudgens (2); Droke; Missouri—Grenda. Point after touchdown: Washington—Blumberg (place kick).

Substitutions: Washington — Tutinsky, Wendt, Mansor, Noskay, Gog, Blumberg, Bowman, Bertagnolli. Missouri—Londe H, Mason, Raleigh, Jett, Murray, Jones, Bourne, Frye, M. Mason, Cooper, Angelo, M. Smith, Simon, Biggs, Ivy, Grenda, English Thompson, Combs, Lochiner, Harsh, F. Turnbough, Miller, Henderson, Gray, Hader.

STATISTICS.

	WASHINGTON.	MISSOURI.
First downs	7	17
Kickoffs	3	2
Yards from kickoffs	143	83
Kickoffs returned	2	3
Yards from kickoff returns	33	48
Punts	13	7
Yards from punts	443	287
Punts returned	5	5
Yards from punts returned	82	40
Passes attempted	14	26
Passes completed	5	6
Yards from passes	104	73
Passes intercepted	5	1
Yardage on intercepted passes	15	0
Yards from scrimmage	94	165
Yards lost	41	17
Fumbles	2	5
Fumbles recovered	2	5
Penalties	7	5
Yards penalized	45	25

Illinois Stops Joe Williams, But 142-Pound Ohio State Reserve Wins Game, 6 to 0

By the Associated Press.

COLUMBUS, O., Nov. 16.—William Henry Harrison (Tippy) Dye, 142-pound reserve Ohio State quarterback, sloshed 50 yards through a broken and muddy field today to defeat Illinois, 6 to 0, and keep Ohio in the Big Ten title race.

Only next Saturday's game with Michigan stands between Ohio State and a half share of the conference laurels.

Dye's run, made in the first period after taking one of Halfback John Kanosky's punts in the middle of the field, was a masterpiece of broken field running behind perfect quickly-formed interference. The little fellow went over the line standing up, not an enemy hand touching him en route.

Illinois, outweighed in every department, wrote a new chapter of nerve, endurance and defensive ability into the colorful story of the 24-year series between the teams.

The boys from the prairie country outplayed Ohio's heavy forward wall time after time, and in one gallant goal line stand stopped the rampaging Bucks inches from the goal.

Late in the game, Ohio State plowed to the Illinois four-yard line. A Buck took the ball to within a foot of a touchdown. Two more plays were run, and Illinois took the ball on the two-yard line.

Illinois, battling against weight

Continued on Page 3, Column 2.

THE LINEUPS

ILLINOIS.	Pos.	OHIO STATE.
Nelson	L. E.	Wendt
Antilla	L. T.	George
Szyboski	L. G.	Karcher
Frederick	C.	Jones
Kuhn	R. G.	Smith
Galbreath	R. T.	Harre
Dykstra	R. E.	Rees
Henry	Q. B.	Dye
Cole	L. H.	Reekin
Kanosky	R. H.	Boucher
Wilson	F. B.	McDonald

Referee—Don Lourie (Princeton); umpire—Anthony Haines (Yale); field judge—H. G. Hedges (Dartmouth); head linesman—Myer Morton (Michigan).

Score by quarters:

	1	2	3	4	
Illinois	0	0	0	0	0
Ohio State	0	0	0	6	6

Ohio touchdown—Dye.

Substitutions: Ohio State—Ends—Busich, Cumiskey. Tackles—Hamrick, Ream, Gales, Roush. Guard—Zarnas. Backs—Bettridge, Wasylik, Williams, Antecuel, Pincura. Illinois: End—Cantwell. Tackle—Berner.

Officials: Referee—Don Lourie (Princeton). Umpire — Anthony Haines (Yale). Field judge—H. G. Hedges (Darmouth). Head linesman—Myer Morton (Michigan).

STATISTICS.

	OHIO STATE.	ILLINOIS.
First downs	13	5
Net yards gained	376	129
Forward passes attempted	9	3
Forward passes completed	6	0
Forward passes intercepted by	1	0
Yards by passing	78	0
Punting ave. from scrim.	39.8	42.9
*Total yards kicks returned	209	73
Opponents fumbles recovered	0	2
Yards lost by penalty	30	35

*Included punts and kickoffs.

CROWDS *At Football Games*

Army-Notre Dame	80,000
Ohio State-Illinois	43,921
North Carolina-Duke	47,000
Penn-Penn State	40,000
Syracuse-Colgate	35,000
Nebraska-Pitt	34,000
Michigan-Minnesota	30,000
Marquette-Temple	20,000
Northwestern-Wisconsin	20,000
Indiana-Chicago	15,000
L. S. U.-Georgia	15,000
Navy-Columbia	13,000
Washington-Missouri	8,544
So. California-Wash. State	40,000
California-College Pacific	20,000

BILL DeLANCEY ON WAY TO RECOVERY, DOCTOR ANNOUNCES

DANVILLE, Ill., Nov. 16.—Catcher Bill DeLancey of the St. Louis Cardinals apparently has won his long battle against pneumonia.

His condition has improved so steadily, his physician said today, that his appetite is good and he no longer runs an excess temperature.

Cole's 70-Yard Run Helps Maplewood To Gain 7-7 Tie With Muskogee, Okla. Eleven

By Reno Hahn.

Two touchdowns in two minutes of rapid action in the second quarter were all the scoring that the strong defensive football teams of Maplewood and Muskogee (Ok.) would allow last night as the elevens battled to a 7-7 tie. About 2500 spectators watched the evenly matched teams battle.

Muskogee took the ball on its 20-yard line after Ficke had punted over the goal line in the second period and started down the field on power plays for 80 yards and a touchdown. Joe Singleterry and Keigh Rigney were the principal ball carriers, with Singleterry's speed carrying him around the ends for big gains and Rigney smacking the line for constant advances.

20-Yard Pass Scores.

As the first quarter ended the visitors had the ball on Maplewood's 20-yard line. Capt. Cecil Allen went into the backfield for Muskogee and on the first play of the period tossed a 20-yard pass to Singleterry, standing on the goal line, for a touchdown. Jack Jacobs, full-blooded Creek Indian, converted the extra point on a place kick.

Boyd kicked off to Ficke on Maplewood's seven-yard line, and Ficke returned to the 24. After Jimmy Cole had gained six yards on a half spinner he sliced off his left tackle and, although he appeared to be stopped when he reached the secondary, he twisted, reversed his field and ran 70 yards for the touchdown. Jack Whalen place-kicked the tying point.

That ended the scoring, neither team making a serious bid for a score thereafter, although Muskogee rolled up 12 first downs to seven for Maplewood. Maplewood, how-

Continued on Page 2, Column 8.

THE LINEUPS

MUSKOGEE.	POS.	MAPLEWOOD.
Jacobs	L. E.	Bud Orf
Mayes	L. T.	Whalen
Williams	L. G.	Montrose
Boyd	C.	Schroeder
Crank	R. G.	Krebs
Wilson	R. T.	Wirth
Acree	R. E.	Bob Orf
Larrimore	Q. B.	Christman
Rigney	H. B.	Ficke
Singleterry	H. B.	Cole
Smith	F. B.	Cunningham

Officials: Referee, Archie Klein (Missouri); umpire, J. M. Gould (Army); linesman, Eddie Davidson (St. Louis U).

Score by quarters:

	1	2	3	4	
Maplewood	0	7	0	0	7
Muskogee	0	7	0	0	7

Scoring: Maplewood—Touchdown—Cole. Point after touchdown—Whalen (place kick). Muskogee—Touchdown—Singleterry. Point after touchdown — Jacobs (place kick).

STATISTICS.

	MAPLEWOOD.	MUSKOGEE.
First downs	7	12
Passes attempted	8	5
Passes completed	3	1
Yards from passes	19	20
Passes intercepted	1	1
Punts	4	6
Yards from punts	163	226
Penalties	1	5
Yards lost from penalties	5	50
Yards gained from scrim.	199	196

FOOTBALL SCORES

LOCAL.

Washington U.	19	Missouri U.	6
Principia	40	Kemper	0
Roosevelt	6	McKinley	6
Collinsville	31	Woodriver	0
Normandy	12	Webster	0
Central	7	Soldan	6
Beaumont	14	Blewett	0
Country Day B	0	Western B	0
Country Day C	2	Western C	0
Western A	16	Principia A	7
E. St. Louis	6	Granite City	0
Country Day A	20	Clayton	12
Maplewood	7	Muskogee	7

BIG TEN.

Ohio State	6	Illinois	0
Minnesota	40	Michigan	0
Indiana	24	Chicago	0
Northwestern	32	Wisconsin	13
Purdue	12	Iowa	6

INTERSECTIONAL.

Pittsburgh	6	Nebraska	0
Notre Dame	6	Army	6
Temple	26	Marquette	6

BIG SIX.

Oklahoma	3	Kansas State	0
Iowa State	7	Drake	7
Kansas	12	Colorado	6

MISSOURI VALLEY.

Washburn Coll.	20	Creighton	3
Oklahoma A.-M.	20	Haskell	0

SOUTH.

Duke	25	N. Carolina	0
Louisiana State	13	Georgia	0
Tulane	20	Kentucky	13
Alabama	38	Georgia Tech	7
Vanderbilt	13	Tennessee	7
Florida	20	Sewanee	0
Alabama Poly	51	Ogelthorpe	0
Washington-Lee	0	Maryland	0
Mississippi	26	Centre	0

EAST.

Navy	28	Columbia	7
Yale	55	Lafayette	0
Harvard	41	New Hampshire	0
Pennsylvania	33	Penn State	6
Dartmouth	41	Cornell	6
Colgate	27	Syracuse	0
Fordham	45	Muhlenberg	0
Holy Cross	79	Bates	0
Georgetown	13	Manhattan	0
Catholic U.	20	West Maryland	6
Brown	14	Boston	0
Williams	13	Amherst	0
Mass. State	28	Rensselaer	13
Boston College	39	Springfield	0

SOUTHWEST.

S. M. U.	17	Arkansas	6
Texas Christian	28	Texas	0
Rice	17	Texas A.-M.	10
Baylor	20	Centenary	0

WEST COAST.

Oregon State	13	Idaho	0
Stanford	32	Montana	0
California	39	College of Pacific	0
So. California	20	Washington State	0
Oregon U.	6	Portland	0

ROCKY MOUNTAIN.

Utah	1	Colorado State	0
Utah State	27	Brigham Young	0

MIDDLE WEST.

Ohio U.	16	Cincinnati	6
Ohio Wesleyan	6	Marshall	0
Wabash	0	Depauw	0
N. Dakota U.	14	Omaha U.	6
McKendree	6	North Central	0
S. Dakota State	38	St. Olaf	0
N. Dakota State	20	S. Dakota U.	0
Kirksville	13	Rolla	6

Fullback Patrick Plunges To Touchdown, Pitt Defeats Nebraska, 6-0, Before 34,000

PITTSBURGH, Nov. 16.—Pittsburgh's gridiron craftsmen nailed Nebraska's offense to the ground this afternoon, chopped holes in the defense and scored a 6-to-0 triumph over the brawny Cornhuskers, champions of the Big Six Conference.

Under chill November skies, Sophomore Frank Patrick, 200 pounds of power and speed, split the Westerners' line for a touchdown early in the second period to the cheers of 35,000 shivering fans.

He missed the kick and the scoring was over, but the Panthers, leading the fight all afternoon, further demonstrated their superiority by clicking off 12 first downs to four for Nebraska and gaining 188 yards from scrimmage to the invaders' 54.

Led by the dashing Lloyd Cardwell and Sam Francis, the Cornhuskers presented a dazzling backfield that chilled the hearts of Pitt followers even in the final minutes.

But the brawny Nebraska line was pounded down by the fast-charging Panthers and their backs were at the mercy of Pitt tacklers, particularly acting Captain Vin Sites and Frank Souchak, the Pitt ends. This pair of dashing flankmen spilled the Nebraska ball carriers for losses all afternoon—smeared well-executed spinners and laterals before they had time to jell.

In a nip and tuck first period, which saw the teams fighting toe to toe, Hub Randour, Bob La Rue and Patrick pounded along to a first down on Nebraska's 24-yard line as the quarter ended.

Patrick blasted through tackle

Continued on Page 2, Column 8.

Lineups and Summary

NEBRASKA.	Pos.	PITT.
Schuyler	L. E.	Souchak
Shirley	L. T.	Danlell
Williams	L. G.	Glassford
Mehring	C.	Klukey
Hubka	R. G.	Dalle Texas
Heldt	R. T.	Detzel
McDonald	R. E.	Sites
Bauer	Q. B.	Michelosen
Lanoue	L. H.	Randour
Cardwell	R. H.	Larue
Francis	F. B.	Patrick

Score by periods:

Pittsburgh	0	6	0	0	6
Nebraska	0	0	0	0	0

Touchdown—Patrick.

Officials: Referee, E. A. Geiges (Temple); Umpire, C. J. McCarthy; linesman, G. W. Hoban (Dartmouth); field judge, E. E. Miller (Penn State).

WRAY'S COLUMN

Boxer vs. Wrestler Again.

"CAN a boxer beat a wrestler?" has often been debated. Once or twice it has been tried out under unsatisfactory conditions. What is declared to be a real attempt to settle the argument will be undertaken at the Arena Tuesday.



STEELE.

King Levinsky has been chosen as the boxing representative — a choice that is not too happy, considering the Kingfish's ring history and his fighting methods.

Ray Steele, known for years as one of the aces of the Londos group, and who can use genuine wrestling holds as well as the showmanship stuff, will play the part of the wrestler.

Walter Heisner, capable and square, and also courageous in rendering decisions, will referee.

Rules protecting the wrestler and the boxer in their specialties have been approved by the State Commission. Everything appears jake for a real test. But—

The affair will be contested in three-minute rounds, and that gives the boxer a big break.

* * *

Harder on the Wrestler.

ORDINARILY, if Ray Steele and the Kingfish were thrown into the ring and told to go ahead on a wrestling basis—that is go without intermission until one or the other was thrown or knocked out—the wrestler would have the big edge. Majority opinion holds that the wrestler would get the fighter to the mat—and once there the result would be certain, with the wrestler the winner by a pin fall.

But with three minute rounds, the Kingfish can devote his time to avoiding Steele. Even if

Continued on Page 3, Column 3.

MINNESOTA'S 40-0 DEFEAT OF MICHIGAN WORST SINCE 1892

Gophers' 16th in Row; Badgers Gain 288 Yards In Air, Lose, 32 to 13

By the Associated Press.

ANN ARBOR, Mich., Nov. 16.—Minnesota's football machine, fast, powerful and bone crushing, smeared the gridiron prestige of once-powerful Michigan with a 40-to-0 drubbing this afternoon. It was the worst Michigan defeat in 43 years.

The Michigan coaching staff, stunned by the ruthless power of the invaders from the North, had to flip the pages of the record book all the way back to 1892 to find the story of a worse defeat. That one was administered by Cornell, 44 to 0.

Minnesota halfbacks tore the Michigan defense to shreds for six touchdowns and four extra points—all for glory and a "little brown jug" that has symbolized the rivalry of the two schools for years.

The 30,000 spectators that huddled in the huge stadium watching Minnesota run its string of victories to 23, 16 of them in succession, wondered what happened to Michigan's newly-found power which enabled the Maize and Blue to defeat Penn, Columbia and Wisconsin.

There was only one answer—too much Minnesota.

The Gophers showed their power this afternoon by blocking; blocking in the line and down field for the ball carrier.

Three Gopher touchdowns came in the first period, two on sprints of 59 and 72 yards by 168-pound Andy Uram, who had replaced the brilliant Clarence (Tuffy) Thompson. Sheldon Beise scored two touchdowns, and Thompson and Levoir one each.

It was Thompson who contributed the game's most spectacular play. Levoir took the third period kickoff then lateraled to Tuffy, who ran 95 yards to score. The final touchdown, by Beise, ended a devastating march from midfield in the final period.

THE LINEUPS

MINNESOTA.	Pos.	MICHIGAN.
Reed	L. E.	Patenelli
Smith	L. T.	Viergever
Wilkinson	L. G.	Bissell
Rennebhom	C.	Wright
Oech	R. G.	Meyers
Widseth	R. T.	Kramer
King	R. E.	Savage
Levoir	Q. B.	Renner
Thompson	L. H.	Everhardus
Roscoe	R. H.	Smithers
Beise	F. B.	Sweet

Officials: Referee, James Masker (Northwestern); umpire, John Schommer (Chicago); field judge, Dr. R. W. Huegel (Marquette); headlinesman, Lee Daniels (Loyola).

158-Pound Back Scores Three Times for Wildcats.

By the Associated Press.

EVANSTON, Ill., Nov. 16.—Ollie Adelman, a Milwaukee boy with swivel hips and perpetual motion legs, escaped from the Northwestern bench today to stage an unforgetable running exhibition that gave the Wildcats a 32-to-13 triumph over Wisconsin.

Ollie, a little 158-pounder who was so slippery that he squirmed out of tacklers arms and left them sitting dumbfounded to the delight of 20,000 spectators, rushed over three of the five Northwestern touchdowns with spectacular jaunts of 65, 34 and eight yards. He was such a ground gainer that he picked up a grand total of 114 yards in eight attempts for an average of 14¼ yards a try. His performance overshadowed the exceptional passing arm of Lynn Jordan, who threw so accurately that he put the Wisconsin Badgers in the game after they had been hopelessly routed.

Jordan, who did virtually all the throwing for the Badgers, was so spectacular and accurate that Wisconsin gained the astonishing total of 288 yards through the air as compared to only 18 by rushing.

63-Yard Run Wins for Purdue Over Iowa.

By the Associated Press.

LAFAYETTE, Ind., Nov. 16.—Slippery Tom McGannon, sophomore Purdue halfback, intercepted one of Oze Simmons' long forward passes with a "shoe-string catch" and streaked 63 yards straight down the gridiron today to give the rejuvenated Boilermakers a 12 to 6 victory over the University of Iowa.

The Boilermakers, coming back after three successive defeats with a fast-charging line and a hard-running backfield, handed the Hawkeyes, heretofore whipped only by Minnesota, their second loss of the season. It was Purdue's third Big Ten victory and provided a satisfying day for 16,000 Dad's day visitors.

A wet gridiron hampered running attacks, kept Simmons, the elusive Iowa Negro halfback, from breaking away, and forced both teams to take to the air.

Indiana Scores 24-0 Upset on Chicago.

By the Associated Press.

CHICAGO, Nov. 16.—The Hoosiers of Indiana, starved for a Big Ten football victory, gorged themselves on a 24 to 0 upset triumph over Chicago's Maroons at Stagg Field today.

Jay Berwanger, the Maroons' great half back, injured last week, was used sparingly.

FORDHAM RUNS UP ITS BIGGEST SCORE—45—AGAINST MUHLENBERG

NEW YORK, Nov. 16.—Fordham University's powerful football team ran up its highest score of the season here today, swamping the Muhlenberg eleven, 45 to 0, before a crowd of 5000 at the Polo Grounds.

The Ram lineup was composed of second-stringers for the most part, but the varsity players were on the field much of the time, and particularly in the second period, when the New Yorkers pushed over three touchdowns to put the game on ice.

Fordham overpowered the Pennsylvanians in every department.

UNION PRINTERS WILL PICK BASEBALL LEADER

The St. Louis Typo Athletic Association, members of the Union Printers' International Baseball League and Golf Association, will hold its annual meeting and election of officers and a manager for day at Typographical Union No. 8 headquarters, 3745 West Pine No. 8 headquarters, 3745 West Pine boulevard. Harlen T. Collins has called the session for 2:30 p. m., and invites all union printers and mailers to attend.

The 1936 baseball tournament of the Union Printers' Baseball League will be held in Chicago next August. The annual winter meeting of the league will be held in Cincinnati, Jan. 12-13.

Field Hockey Has Its Day—*Midwest Teams See Action on Local Grounds*



The North Shore team of Chicago attacking at the mou th of the West Suburban (Chicago) team's goal. The North Shores won, 13-0.

Chicago's North Shore Teams Dominate Girls' Field Hockey Tourney

By Damon Kerby

St. Louis' field hockey club lost its second game in the annual Mid-Western tournament sitting down, with Madison, Wisc., on the long end of a 2—1 score after action was completed in the game on Mary Institute grounds yesterday afternoon. The spectators did not number more than 500, probably because it was so cold.

Because it was so cold, players had to play with great vigor to try to keep warm. Their enthusisn ran, as the saying goes, high. They charged up and down the field, while spectators shivered, because it was so cold.

Madison, using good teamwork, brought the ball to the mouth of the St. Louis goal, midway in the first of the two 30-minute periods. Both teams were banging at the ball at a fast clip and it appeared that Madison had an open shot at the enemy goal. Marcella Dittiemeier, star right back for St. Louis, tried to break up the play, and in a very effective manner. Whether by accidentor design, she sat on the ball.

Officials immediately awarded a "bully," which, in Our Set on the field hockey grounds, means that St. Louis had to "face off" with Madison three yards in front of the St. Louis goal.

A Bully—In the Cold.

Lucy Fitzwilliams, goalie, faced-off for St. Louis against Dorothy Cruise of Madison. In the excitement of the moment, or possibly because it was so cold, Miss Fitzwilliams kicked at the ball on the bully, or face-off. The goal—and it proved to be the deciding one—was awarded to Madison.

In the second period of the game Marguerite Schwartz of Madison located the St. Louis goal with a nice shot to make the score 2-0, but St. Louis, playing with great energy, scored when Rosemary Stanley got through the usually effective Madison defense for a goal. It was the only score St. Louis could muster.

There were no visible or vocal regrets over the St. Louis defeat or the manner in which it took place, because a championship is not decided in the tournament, which, it is stated, is run off for the purpose of letting the Selection Committee look over mid-western players in order to choose an All-Star mid-western team for the National tournament. The only regret was in regard to the weather, because it was so cold.

The defeat was St. Louis' second in tournament play. They lost Friday to the strong North Shore No. 1 team of Chicago, 3 to 1. North Shore No. 1 again demonstrated its strength yesterday by trouncing West Suburban, also of Chicago, 13 to 0. North Shore No. 1 was held to three goals in the first half, but in the second broke loose and hit the goal from every angle. Miss Jo Foster, plump goalie for West Suburban, shivered, because it was so cold, and spoke eloquently as the shots whizzed past her legs. She said, after enemy points were scored:

"Nuts."

University City's team, composed of graduates of University City High, played a fast, slam-bang game in holding North Shore No. 2 team to a 2-1 score. Ruth Lorton, center forward, made University City's score, while Betty Hirsh and Helen Fulton registered for North Shore No. 2. This game almost made spectators forget the weather, but not quite, because it was so cold.

Four More Games Today.

Two other tournament games were played, but because it was so cold, a number of the spectators departed. Those who stayed saw parts of two good games on adjoining fields, Milwaukee beating Iowa City, 3 to 1, and Maryville College holding "Et Cetera," composed of players otherwise not identified with a field hockey club, to a 1-1 score.

Four games will be played this morning, West Suburban opposing University City at 8:30 a. m.; Madison vs. Iowa City at 9:30; North Shore No. 1 vs. Milwaukee at 10:30 and North Shore No. 2 vs. St. Louis at 11:30. Players and spectators hope the weather will change for the better, because it was so cold yesterday. It was cold.

A team composed of Principia-Burroughs players defeated a squad from Mary Institute and Sacred Heart, 2 to 1, in an exhibition.

L. S. U. Forced To Limit to Beat Georgia, 13-0

ATHENS, Ga., Nov. 16.—Forced to use all her power on a slippery field by a fighting opposition, Louisiana State University retained its undefeated Southeastern Conference record by beating the University of Georgia, 13 to 0. The bad weather kept the crowd down to 15,000.

Louisiana State took a 7 to 0 lead late in the first period when Mickal broke away for a 92-yard dash to the goal line. Georgia had driven down to L. S. U.'s 15-yard marker on Treadway's 45-yard return of a punt and two passes. Four tries at the line netted only eight yards, however, and State took the ball on its seven-yard line. Starting from punt formation and with perfect blocking, Mickal galloped down the field, scoring standing up. He also kicked the extra point.

After being turned back early in the final period, L. S. U. registered its second touchdown with only a minute to play. Crass found a hole in the center of the Georgia line and stepped 23 yards for the score. The try for the extra point was missed.

QUARTER-CENTURY BOWLING CLUB TO MEET AT ROGERS

Jerry Ameling's Quarter Century bowling club will hold its first meeting Saturday, Dec. 7, 1935, at Rogers Recreation. The meeting will be called at 8 p. m. All bowlers who have bowled 25 years or more are eligible to membership, the following bowlers are invited to attend this meeting.

Bears Star on Defense and Defeat Missouri U, 19 to 6

Continued From Page One.

observers, that gave the Bears their first scoring opportunity.

Ray Hobbs, kicking hero of last week's battle in the mud, punted out of bounds on the Tigers' 10-yard line after about 13 minutes of the opening quarter and on the first play Don Johnson gained eight yards around the Bears' right end. It is true that the ball was deep in Tiger territory, but it was not quite as deep as it had been on first down and it seemed a bit early to punt. But Turnbough fell back in punt formation and when the Bears rushed him he kicked hurriedly and the ball went out of bounds on his 39-yard line.

Washington quickly went into action. Bukant rifled a pass to Dwight Hafeli, who made a brilliant leaping catch and the aerial thrust was good for a 19-yard gain. Hudgens made a yard at center and Bukant again took to the air and Mike Zboyovski caught the ball near the edge of the field, but reached the five-yard line before being forced out.

The Tigers took time out, but they failed to arrange a defense to stop the Bears and on the next play Hudgens, behind brilliant blocking, went over the line standing up. Dave Blumberg was rushed in to convert the extra point, but his place-kick was blocked by Turnbough.

Bukant's Pass Good for 33 Yards.

The second Washington touchdown quickly followed. Al Iezzi kicked off for the Bears and Henderson downed the bal lon his 38-yard mark. On the first Tiger play, Murray's pass was intercepted by Mike Zboyovski on the Tiger 45 and once more Bukant did his stuff. A pass to the nimble-fingered Hafeli was good for 33 yards and after another pass failed and two line plays would not click, Bukant fired a pass to Zboyovski, who reached the one-yard line before being downed. Bukant was stopped at tackle, but on the next play Droke broke away, clearing the Tiger right end for a touchdown. Tomlinson tried to convert the extra point, but his place-kick went astray.

An offside penalty nullified a brilliant run by Hudgens, even more spectacular than his 60-yard sprint, and gave the Tigers their one fruitful scoring opportunity in the second quarter. With the ball on the Bear 21, a pass by Frye was intercepted by Bounding Bob, who sidestepped enemy tacklers and sprinted 59 yards, only to have the ball called back. The five-yard penalty assessed on the play made it a Tiger first down on the Bear 16 and after Murray lost three at tackle and a pass, Frye to Cooper, put the ball on the nine, Frye flipped to Grenda for a touchdown.

Seconds before the half ended a pass by Lochiner was intercepted by Zboyovski, who was forced out of bounds on his 40-yard line. Bukant's pass to Hafeli went astray and then as the Tigers deployed to repulse another aerial thrust, Hudgens went around his right end, and raced down the sideline for 60 yards to give the Bears their third and final touchdown. Blumberg, sent in to convert the extra point, made good with a place-kick, and the score was 19 to 6.

Bears Show Great Defense.

The Bears were satisfied to play a defensive game in the second half and their defense had to be stout. In the last two quarters the Tigers piled up nine first downs, while the Bears were making only one. But it was sound football to play a defensive game on a wet field and with a margin of 13 points. And it was pleasing to see the Bears display such excellent defensive ability. Passes fooled them occasionally, as they have all season, especially a beautifully executed shovel pass, which twice caught the Washington defenders napping.

But, everything considered, it was a most satisfactory game for the Washington home-comers. The Bears completed five of 14 passes for a total gain of 104 yards and knocked down 20 of the 26 Tiger aerial attempts. And there were only two Washington fumbles, and both were recovered.

It was the third straight victory for the Bears and the woe that was October is all but forgotten in the face of the November triumphs.

Notes of Game.

GOV. PARK was among the spectators. He was introduced over the public address system and said he was happy to see a game in which it was certain that a fine Missouri team was sure to win.

Jimmy Conzelman was wearing a well-worn fedora when the Bears scored their unexpected victory over the Tigers in 1932. He has worn that hat at every Missouri game since then and he had it on yesterday. It still is a hat and you couldn't buy it from the Bear coach.

The Bears held on their four-yard line in the second quarter, after a shovel pass, Frye to Londe, put the Tigers within striking distance.

F. E. Dennie, who was scheduled to referee, didn't appear for the game and C. E. Elliott, Cornell, took over the job. The officiating was satisfactory, except that Elliott had the Bears afraid to tackle anybody for fear he'd think they were being too rough. He called one roughness penalty when it seemed from the press box that the man tackled was still in motion. The Bears were penalized seven times for a total of 45 yards, the Tigers five times for a total of 25.

The Tigers made two first downs in the first quarter, six in the second, four in the third and five in the fourth. The Bears made six of their seven in the first half.

Washington went through the game without any serious injuries. Chick Droke had to leave the game, but it developed that a cramped leg muscle caused his trouble. Norman Tomlinson suffered numerous bruises, but is likely to be ready for next week's game with the Oklahoma Aggies.

Don Faurot cannot complain about the material available at Columbia. The Tigers never came to St. Louis with a finer squad of men. There were more good linemen on the squad than Washington has had in school in any three years.

It is the first time in the history of Missouri-Washington competition that the Bears have won four straight games.

Coach Conzelman was happy over the victory. He said he considered Hudgens the best ball carrier Washington had ever had and Bukant the best forward passer.

Ice Hockey Results.

NATIONAL LEAGUE.

Toronto 3, N. Y. Rangers 2.
Montreal Maroons 1, Boston 0.

INTERNATIONAL LEAGUE.

Cleveland 2, Pittsburgh 0.
London 2, Windsor 1.
Buffalo 3, Syracuse 1.

Kirksville Bowls Over Rolla, Wins Conference Title

ROLLA, Mo., Nov. 16.—The Kirksville Teachers won their seventeenth straight M. I. A. A. football game and their fourth consecutive conference championship by defeating the Missouri School of Mines, 13 to 6, today.

The game, last of the season for the Bulldogs, ended a highly successful season for Coach Fred Faurot, who succeeded his brother, Don Faurot, now head coach at the University of Missouri.

Under the younger Faurot, Kirksville lost to St. Louis U. for its first non-conference defeat in three years, but, as usual, remained invincible within the State association. The team tallied 90 points to 21 for their opponents in rolling up five victories.

The line-ups:

MINERS.	Pos.	KIRKSVILLE.
Murphy	L. E.	Schwengle
Stella	L. T.	Noble
Cardosi	L. G.	Wilson
Wright	C.	Flesch
Mattei	R. G.	Grilli
Appleyard	R. T.	Egan
Pfiffer	R. E.	Maddox
Nickel	Q. B.	Post
Schwab	L. H.	Miller
McGregor	R. H.	Hanna
Plummer	F. B.	Alexander

Officials—Referee, Klein (Missouri); Umpire, Orr (Iowa State); linesman, Ramp (Cincinnati).

Score by quarters:

Miners	0	6	0	0—6
Kirksville	6	7	0	0—13

Scoring—Miners: Touchdown, Murphy. Kirksville: touchdown, Post and Cavanah. Extra point, Cavanah.

Substitutions—Miners: Aylward, Loveridge, Vahle, Folsom, Prough, Keisler, Hubbard, Holman. Kirksville: King, Moore, Hanna, Holmes, Sheehey, Jacobs, Ware, Mustion, Gordon.

HAWTHORNE JACK IS ALL-AGE WINNER IN SOUTHWESTERN TRIAL

Special to the Post-Dispatch.

VINITA, Ok., Nov. 16.—In a dashing final heat, running against the setter, Martez Sandy, owned and handled by C. E. Duffield of Tyler, Tex., Hawthorne Jack, white and black pointer, owned by F. F. Doyle of San Antonio, Texas., handled by G. A. Story of Little Rock, Ark., won the all-age stake of the Southwestern bird dog trial which came to a close here this afternoon.

Hawthorne Jack was formerly campaigned by Harris and Robinson, but lately came into the possession of the San Antonio sportsman. This is the dog's first important win under his new colors.

The dog ran a good race in the preliminaries, finding birds and showing speed and style, but his final heat was a masterpiece. He found birds, he ran with the same class and he finished well.

Martez Sandy took second place by a nice margin, and next to him came the local pointer, Waterline, owned by H. J. Schroers of Vinita. Thirty-one dogs competed in the stake. The judges were A. T. Parker, St. Louis, and C. C. Stevenson, Holly Springs, Miss.

SOCCER LEAGUE FOR ITALIAN-AMERICANS

The new Neighborhood Association Italian-American Soccer League will start play next Saturday. Five clubs, the I. P. Cs, Paris Cleaners, C. A. C., Neighborhood Club and the Milius team will compose the league. The players are main of Italian-American parentage. Games will be played at Columbus Square, Tenth and Carr, on Saturday afternoons, starting at 2 p. m.

An executive committee composed of Vincent Marchese, Louis Adragno, Mickey Lobaido, Pat DiMaggio and Walter Giesler will govern the league. A 12-game schedule will be played. Ray O'Brien will referee.

Football Scores

Continued From Page One.

EAST.			
St. John's	6	Johns Hopkins	0
Wash'ton-Jeff.	26	Wooster	0
California, Pa.	38	Clarion	0
Grove City	13	Ithaca	13
Wesleyan	34	Rochester	0
Providence	13	Rhode I. State	0
Coast Guard	19	Norwich	0
Bowdoin	31	Tufts	0
Penn. Military	13	Susquehanna	6
Albright	10	Lebanon Valley	0
Moravian	19	Upsala	0
Bloomsburg	12	E. Stroudsburg	0
West Liberty	13	Concord	6
Juniata	20	Allegheny	6
Geneva	25	Westminster	0
St. Fran. (N. Y.)	24	Wagner	6
N. Y. Aggies	0	Brooklyn Coll.	0
New York U.	48	Rutgers	0
Glenville	37	Shepherd	0
Shenandoah	25	Potomac State	40
Bluefield	7	Virginia Poly	0
Vermont	9	Middlebury	0
Lock Haven	13	Mansfield	0
St. Bonaventure	7	LaSalle	0
Franklin-Marshall	62	Dickinson	0
Drexel	34	Delaware	7
Duquesne	19	W. Virginia	0
St. Mary's (Balt.)	46	Emmitsburg	0
William and Mary	32	Emory-Henry	0
Lowell	31	Arnold	13
Hamilton	7	Union	6
Yale Freshmen	21	Harvard Fresh.	19
Ursinus	30	Gettysburg	14
Navy "B"	19	Duke "B"	0
Penn State Fr.	13	Navy Plebes	6
Exeter	7	Andover	0
Lutztown	26	Panzer	0
Slippery Rock	12	Thiel	7
West Chester	19	Washington College	3
Waynesburg	13	Bethany	0
MIDWEST.			
Baldwin-Wallace	79	Findlay	0
Case	12	John Carroll	6
West. Reserve	38	Denison	0
Wittenberg	7	Heidelberg	0
Capital	7	Otterbein	6
W. Michigan	19	Butler	7
Mt. Union	13	Ohion North	6
Muskingum	19	Akron	0
Kenyon	13	Oberlin	0
Dayton	6	Miami U.	6
Monmouth	18	Rock Island	0
Carthage	7	Culver Stockton	6
Cornell College	27	Simpson	0
Ashland	19	Kent State	7
Toledo	19	Buffalo	6
Franklin	27	Rose Poly	0
Bluffton	32	Assumption	0
Hanover	20	Ball State	13
Millikin	26	Valparaiso	0
Lawrence	18	Elmhurst	13
Ill. College	18	West Illinois T.	6
Luther	7	Upper Iowa	0
Bradley	6	Knox	6
Ill. Wesleyan	13	State Normal	6
Aurora	37	Wisconsin Mines	0
Southern Ill. T.	13	E. Ill. Teachers	0
Northern Ill. T.	19	Eureka	0
Olivet	37	Lawrence Tech.	0
Indiana State	16	Evansville	0
Coe	34	Grinnell	0
Carleton	19	Greeley	0
Culver	13	Morgan	0
Illinois "B"	14	Notre Dame "B"	13
William Jewell	13	Central	7
Adrian	13	Hillsdale	8
Alma	13	Central Mich.	0
Michigan Normal	7	Hope	7
Bethel	19	Sterling	0
Southeast Okla.	14	Northeast Okla.	6
W. Texas Teachers	0	Central Okla.	0
SOUTH.			
N. Carolina S.	6	Richmond	0
Virginia Union	24	Howard	0
Davidson	14	Virginia M. I.	6
Appalachian Tea.	6	Tusculum	0
Sunflower College	54	Lamburth	0
Virginia	0	C. P. I.	0
Clemson	6	Citadel	0
Hampden Sydney	13	Swarthmore	0
Cumberland U.	26	Tenn. Teachers	0
Chattanooga	12	Southwestern	0
Howard	19	West. Ky. T.	0
Murray	7	Millsaps	6
Transylvania	12	E. Ky. Teachers	6
Morehead	20	Louisville U.	0
Tennessee Poly	0	State Teachers	0
Carson Newman	14	Lenoir - Rhyne	0
SOUTHWEST.			
Hardin Simmons	14	Howard Payne	0
New Mex. Jr. Coll.	3	New Mex. M. I.	0
Amarillo Jr. Coll.	35	New Mex. Normal	7
ROCKY MOUNTAIN.			
Colorado Aggies	14	Montana State	0
Colorado Mines	20	Western State	0
Grand Junction	25	Adams	0
WEST COAST.			
Fresno State	32	California Aggies	6
San Francisco	20	Denver U.	2
Gonzaga	50	Puget Sound	12
ILLINOIS PREP SCHOOLS			
LaGrange	46	West Chicago	0
Downers Grove	8	York	6
Riverside	20	Maine	7
Elgin Academy	20	Lake Forest Acad.	0
Pullman Tech	13	Bloom	7
Glenbard	34	Hinsdale	7
Lindblom	6	Marshall	0
St. Phillip	34	Weber	6
Tilden	6	Hirsch	0
Parker	13	Schurz	0
New Tr (Win'tka)	9	Moline	0
East Moline	7	Rock Island	0
West High Aurora	12	Marion Prep	6
		Catholic Central, Hammond, Ind.	6
Mooseheart	16	LaSalle Peru	6
Freeport	7	Pekin High	20
Pekin Champaign	26	Cerro Gordo	0
Tuscola	18	Sullivan	0
Monticello	33	Paris	0
Oakland	60		
NEGRO SCHOOLS.			
Vashon (St. L.)	12	Man'sa (Memphis)	0
South Georgia	28	Georgia M. A.	13
Frankfort, Ky.	24	Lincoln U.	6
Talladega	12	Fisk	6
Florida A. M.	19	Dillard	6
Knoxville	14	Morristown	0

COLE'S 70-YARD RUN HELPS MAPLEWOOD TO TIE WITH MUSKOGEE

Continued From Page One.

ever, gained 199 yards from scrimmage to 196 for Muskogee.

Montrose Played Well.

Steve Montrose, 145-pound guard of Maplewood, played a good defensive game. Jack Whalen stopped what appeared to be a touchdown run by Rigney when he outran and tackled Rigney from behind after a 22-yard gain.

It was the first time Maplewood had been tied this season, and came after eight consecutive victories. It was the third tie contest for Muskogee, which has also lost one game in nine played.

Muskogee's team came here without its coach, R. J. Cortwright, who was ill with an attack of influenza. W. R. Hudspeth, regular right tackle, also could not make the trip, as he suffered an injury in a practice session.

PITTSBURGH DEFEATS NEBRASKA, 6 TO 0

Continued From Page One.

for 18 yards on the first play of the second period, Randour hit guard for four and La Rue laid the ball on the edge of the goal line. On a fourth down Patrick drove through the center for the score. He missed the kick.

The Huskers threatened twice in the closing minutes.

Robert Benson knifed through for 11 yards, Francis made it first down on Pitt's 47 and on the next play John Howell flipped a pass to Elmer Dohrmann, who in turn tossed to Francis. The big full back, who electrified the stands with his long range punts, was dropped on the Pitt 40-yard line. Here the advance was halted by the Panther line.

A few plays later Ray Morrison grabbed Leon Shedlosky's fumble on Pitt's 37-yard mark. The Huskers took to the air for a last try, but their passer was hurried and their receivers blanketed. Cardwell got nine yards on a heave from Henry Bauer. The other tries were impotent and Pitt took the ball on downs shortly before the game ended.

Corkball Game Today.

The Werner's corkball team, city champions, will meet the Stag Athletic Club's squad this afternoon at 2 o'clock at Lyon Park, Broadway and Arsenal streets.

DARTMOUTH FILLS AIR WITH PASSES TO BEAT CORNELL, 41-6

By the Associated Press.

HANOVER, N. H., Nov. 16.—Dartmouth's undefeated Indians, who have been perfecting an aerial attack all season, set it off for the first time today and when the chill mountain air was clear of flying footballs, Cornell's downtrodden forces were brutally scalped, 41-6.

The lineup:

DARTMOUTH (41)	Pos.	CORNELL (6)
Camp	L. E.	Nunn
Camerer	L. T.	Hutchinson
Joe Handrahan	L. G.	B. Pierce
Ray	C.	Hughes
McCray	R. G.	R. Wilson
Bennett	R. T.	Rankin
Hall	R. E.	Bragg
Kenny	Q. B.	Bates
Chamberlain	L. H. B.	A. Pierce
Nalrne	R. H. B.	Stofer
John Handrahan	F. B.	H. Wilson

Score by periods:

Dartmouth	14	13	0	14—41
Cornell	0	0	0	6—6

Dartmouth scoring: Touchdown, Nalrne 4, Camp, Hollingworth; points from try after touchdowns, Joe Handrahan 4 (placements), Landoy (placement). Cornell scoring: Touchdown, Batten.

Referee, W. T. Halloran (Providence); umpire, T. J. Thorp (Columbia); head linesman, Dean Watkeys (Syracuse); field judge, C. M. Waters (Williams).

SEA CLIFF CAPTURES BAY MEADOWS FEATURE

By the Associated Press.

SAN MATEO, Cal., Nov. 16.—Sea Cliff, owned by George J. Giannini of San Francisco, won by a nose over Boiling Point today in the $2000 added Bay Meadows Shrine Handicap, feature for the opening day of a 21-day season. The crowd totaled 15,000.

Sea Cliff, ridden by Jockey Vere Thompson, ran the mile and sixteenth in 1:44 over a fast track which has been treated with a chemical process in an effort to make it mudless. Coldwater was third.

Sea Cliff returned $13.60, $7.60 and $5; Boiling Point $8.60 and $4.40; Coldwater, $3.60.

The purse was worth $1610 to the winner.

Arson, pre-race favorite, was out of the money.

Tulane Defeats Kentucky, 30-13

By the Associated Press.

NEW ORLEANS, Nov. 16.—Tulane's Green Wave subdued a hard fighting band of Wildcats from the University of Kentucky in a Southeastern Conference game here today by a sensational aerial attack which accounted for two of their touchdowns and their 20-13 victory.

MISSOURI TOUCHDOWN: *Grenda Receives and Scores*

In the second quarter, Frye of Missouri passed to Grenda, who fell over the Washington goal line as Zboyovski missed a tackle.

—By a Post-Dispatch Staff Photographer.

COCHRA

CRUCIAL GAME OF TOURNEY IS BITTERLY CONTESTED

By the Associated Press.

CHICAGO, Nov. 16. — Welker Cochran, aggressive San Francisco cue artist, won his seventh straight match in the world's champion three-cushion billiard tournament tonight, defeating Johnny Layton, Sedalia, Mo., in one of the most bitterly contested matches of the tourney, 50 to 46, in 46 innings. Cochran had a high run of eight and came from behind to win. Layton's best run was a cluster of five.

Layton, winner of the 1934 tournament, but definitely out of the running in the current event, started as though he intended to achieve the biggest upset of the meeting. He had an 8 to 2 lead after three innings, and at the end of 15 innings, led by 18 to 10.

He blew an easy one on the sixteenth, and Cochran seized the break to run eight, his high for the match, and tie the score. The Coast star pulled away, but Layton rallied and in the forty-third, ran four to lead, 42 to 40. Cochran came back with runs of three and five to regain the lead and continued on to victory.

Score by innings:

LAYTON—350 015 110 010 010 000 000 001 002 002 101* 110 040 041 404 0—47. *One off for foul, 46 innings, high run, 5.

COCHRAN—001 021 100 020 030 801 400 201 200 160 000 102 000 200 351 1—50, 46 innings, high run, 8.

What started out to be a dull match wound up with both shooting sensational billiards as Willie Hoppe defeated Jay Bozeman, 50 to 48, in 37 innings for his sixth victory of the tournament.

In the other afternoon match, Arthur Thurnblad, the lean Chicago architect, turned in a 50 to 37 victory over Otto Reiselt.

Hoppe was shooting poorly in the feature match of the session, but Bozeman was even more shaky and trailed at the 27th inning intermission, 25 to 18.

The winner then made 26 billiards in the last nine innings and Bozeman turned in 30 in the last 10.

The Thurnblad-Reiselt match was slow and quiet. Thurnblad, always ahead after a run of four in the seventeenth frame, needed 55 innings to run out.

Reiselt had the high run of five in the twelfth. The winner's best cluster was four, which he made in three different innings. It was Thurnblad's sixth victory against two defeats.

Cochran, with six consecutive victories, held half a game edge over Hoppe but had to face the defending champion, Johnny Layton of Sedalia, Mo., in a night match. Layton, in fourth place with four wins and three setbacks, had only a mathematical chance to be for the title.

NCE 1892

North Shore ominate Girls' ckey Tourney

Damon Kerby

club lost its second game in the annual ting down, with Madison, Wisc., on the er action was completed in the game on rday afternoon. The spectators did not ably because it was so cold.

layers or to usisin They field, cause work, of the first Both all at that t the meie", tried very acci- ball. ded a the that with of the faced- rothy excite- ssibly Fitz- n the and one— game on lo- a nice ut St. nergy, y got Madi- s the uster. al re- at or place, t de- ch; it rpose mittee rs in mid- tour- as in se it

was so cold.

The defeat was St. Louis' second in tournament play. They lost Friday to the strong North Shore No. 1 team of Chicago, 3 to 1. North Shore No. 1 again demonstrated its strength yesterday by trouncing West Suburban, also of Chicago, 13 to 0. North Shore No. 1 was held to three goals in the first half, but in the second broke loose and hit the goal from every angle. Miss Jo Foster, plump goalie for West Suburban, shivered, because it was so cold, and spoke eloquently as the shots whizzed past her legs. She said, after enemy points were scored:

"Nuts."

University City's team, composed of graduates of University City High, played a fast, slam-bang game in holding North Shore No. 2 team to a 2-1 score. Ruth Lorton, center forward, made University City's score, while Betty Hirsh and Helen Fulton registered for North Shore No. 2. This game almost made spectators forget the weather, but not quite, because it was so cold.

Four More Games Today.

Two other tournament games were played, but because it was so cold, a number of the spectators departed. Those who stayed saw parts of two good games on adjoining fields, Milwaukee beating Iowa City, 3 to 1, and Maryville College holding "Et Cetera," composed of players otherwise not identified with a field hockey club, to a 1-1 score.

Four games will be played this morning, West Suburban opposing University City at 8:30 a. m.; Madison vs. Iowa City at 9:30; North Shore No. 1 vs. Milwaukee at 10:30 and North Shore No. 2 vs. St. Louis at 11:30. Players and spectators hope the weather will change for the better, because it was so cold yesterday. It was cold.

A team composed of Principia-Burroughs players defeated a squad from Mary Institute and Sacred Heart, 2 to 1, in an exhibition.

COLE'S 70-YARD RUN HELPS MAPLEWOOD TO TIE WITH MUSKOGEE

Continued From Page One.

ever, gained 199 yards from scrimmage to 196 for Muskogee.

Montrose Played Well.

Steve Montrose, 145-pound guard of Maplewood, played a good defensive game. Jack Whalen stopped what appeared to be a touchdown run by Rigney when he outran and tackled Rigney from behind after a 22-yard gain.

It was the first time Maplewood had been tied this season, and came after eight consecutive victories. It was the third tie contest for Muskogee, which has also lost one game in nine played.

Muskogee's team came here without its coach, R. J. Cortwright, who was ill with an attack of influenza. W. R. Hudspeth, regular right tackle, also could not make the trip, as he suffered an injury in a practice session.

PITTSBURGH DEFEATS NEBRASKA, 6 TO 0

Continued From Page One.

ior 18 yards on the first play of the second period, Randour hit guard for four and La Rue laid the ball on the edge of the goal line. On a fourth down Patrick drove through the center for the score. He missed the kick.

The Huskers threatened twice in the closing minutes.

Robert Benson knifed through for 11 yards, Francis made it first down on Pitt's 47 and on the next play John Howell flipped a pass to Elmer Dohrmann, who in turn tossed to Francis. The big full back, who electrified the stands with his long range punts, was dropped on the Pitt 40-yard line. Here the advance was halted by the Panther line.

A few plays later Ray Morrison grabbed Leon Shedlosky's fumble on Pitt's 37-yard mark. The Huskers took to the air for a last try, but their passer was hurried and their receivers blanketed. Cardwell got nine yards on a heave from Henry Bauer. The other tries were impotent and Pitt took the ball on downs shortly before the game ended.

Corkball Game Today.

The Werner's corkball team, city champions, will meet the Stag Athletic Club's squad this afternoon at 2 o'clock at Lyon Park, Broadway and Arsenal streets.

Glenhard	34	Hinsdale	7
Lindblom	6	Marshall	0
St. Phillip	34	Weber	6
Tilden	6	Hirsch	0
Parker	13	Schurz	0
New T'r (Win'tka)	9	Moline	0
East Moline	7	Rock Island	6
West High Aurora	12	Marion Prep—Catholic Central.	
Mooseheart	16	Hammond, Ind.	6
Freeport	7	LaSalle Peru	20
Pekin Champaign	26	Pekin High	6
Tuscola	18	Cerro Gordo	6
Monticello	33	Sullivan	0
Oakland	60	Paris	0
NEGRO SCHOOLS.			
Vashon (St. L.)	12	Man'sa (Memphis)	0
South Georgia	25	Georgia M. A.	14
Frankfort, Ky.	24	Lincoln U.	6
Talladega	12	Fisk	6
Florida A. M.	19	Dillard	6
Knoxville	14	Morristown	0

COCHRAN DEFEATS LAYTON FOR SEVENTH BILLIARD VICTORY

CRUCIAL GAME OF TOURNEY IS BITTERLY CONTESTED

By the Associated Press.

CHICAGO, Nov. 16. — Welker Cochran, aggressive San Francisco cue artist, won his seventh straight match in the world's champion three-cushion billiard tournament tonight, defeating Johnny Layton, Sedalia, Mo., in one of the most bitterly contested matches of the tourney, 50 to 46, in 46 innings. Cochran had a high run of eight and came from behind to win. Layton's best run was a cluster of five.

Layton, winner of the 1934 tournament, but definitely out of the running in the current event, started as though he intended to achieve the biggest upset of the meeting. He had an 8 to 2 lead after three innings, and at the end of 15 innings, led by 18 to 10.

He blew an easy one on the sixteenth, and Cochran seized the break to run eight, his high for the match, and tie the score. The Coast star pulled away, but Layton rallied and in the forty-third, ran four to lead, 42 to 40. Cochran came back with runs of three and five to regain the lead and continued on to victory.

Score by innings:

LAYTON—350 015 110 010 010 000 300 001 002 002 101* 110 040 041 404 6—47. *One off for foul, 46 innings, high run, 8.

COCHRAN—001 021 100 020 030 801 400 201 200 160 000 102 000 200 351 1—50, 46 innings, high run, 8.

What started out to be a dull match wound up with both shooting sensational billiards as Willie Hoppe defeated Jay Bozeman, 50 to 48, in 37 innings for his sixth victory of the tournament.

In the other afternoon match, Arthur Thurnblad, the lean Chicago architect, turned in a 50 to 37 victory over Otto Reiselt.

Hoppe was shooting poorly in the feature match of the session, but Bozeman was even more shaky and trailed at the 27th inning intermission, 25 to 18.

The winner then made 26 billiards in the last nine innings and Bozeman turned in 30 in the last 10.

The Thurnblad-Reiselt match was slow and quiet. Thurnblad, always ahead after a run of four in the seventeenth frame, needed 55 innings to run out.

Reiselt had the high run of five in the twelfth. The winner's best cluster was four, which he made in three different innings. It was Thurnblad's sixth victory against two defeats.

Cochran, with six consecutive victories, held half a game edge over Hoppe but had to face the defending champion, Johnny Layton of Sedalia, Mo., in a night match. Layton, in fourth place with four wins and three setbacks, had only a mathematical chance to go for the title.

DARTMOUTH FILLS AIR WITH PASSES TO BEAT CORNELL, 41-6

By the Associated Press.

HANOVER, N. H., Nov. 16. — Dartmouth's undefeated Indians, who have been perfecting an aerial attack all season, set it off for the first time today and when the chill mountain air was clear of flying pigskins, Cornell's downtrodden forces were brutally scalped, 41-6.

The lineup:

DARTMOUTH (41)	Pos.	CORNELL (6)
Camp	L. E.	Nunn
Cannon	L. T.	Hutchinson
Joe Handrahan	L. G.	B. Pierce
Ray	C.	Hughes
McCray	R. G.	R. Wilson
Bennett	R. T.	Rankin
Hall	R. E.	Bragg
Keane	Q. B.	Batten
Chamberlain	L. H. B.	A. Pierce
Nairne	R. H. B.	Stofer
John Handrahan	F. B.	H. Wilson

Score by periods:

Dartmouth	— —	14	13	0	14—41
Cornell	— —	0	0	0	6— 6

Dartmouth scoring: Touchdown, Nairne 4, Camp, Hollingworth; points from try after touchdowns, Joe Handrahan 4 (placements), Landey (placement). Cornell scoring: Touchdown, Batten.

Referee, W. T. Halloran (Providence); umpire, T. J. Thorp (Columbia); head linesman, Dean Watkeys (Syracuse); field judge, C. M. Waters (Williams).

SEA CLIFF CAPTURES BAY MEADOWS FEATURE

By the Associated Press.

SAN MATEO, Cal., Nov. 16.—Sea Cliff, owned by George J. Giannini of San Francisco, won by a nose over Boiling Point today in the $2000 added Bay Meadows Shrine Handicap, feature for the opening day of a 21-day season. The crowd totaled 15,000.

Sea Cliff, ridden by Jockey Vere Thompson, ran the mile and sixteenth in 1:44 over a fast track which has been treated with a chemical process in an effort to make it mudless. Coldwater was third.

Sea Cliff returned $13.60, $7.60 and $5; Boiling Point $8.60 and $4.40; Coldwater, $3.60.

The purse was worth $1610 to the winner.

Arson, pre-race favorite, was out of the money.

Tulane Defeats Kentucky, 30-13

By the Associated Press.

NEW ORLEANS, Nov. 16.—Tulane's Green Wave subdued a hard fighting band of Wildcats from the University of Kentucky in a Southeastern Conference game here today by a sensational aerial attack which accounted for two of their touchdowns and their 20-13 victory.

He's on His Way to Notre Dame's Goal!



Ed Grove, Army halfback, catching the pass from Monk Meyer which enabled him to score Army's touchdown against Notre Dame at Yankee Stadium yesterday before 80,000 people. Bill Shakespeare is chasing him.

Arkansas Tries 48 Passes, but Loses to S. M. U., 17-6

By the Associated Press.

FAYETTEVILLE, Ark., Nov. 16. —The Razorbacks of the University of Arkansas out-passed the passing Southern Methodists today, but it did them no good, as S. M. U. won, 17 to 6.

Arkansas took to the air 48 times, completing 18 passes for 242 yards. Southern Methodists tried only 20, but completed seven where they counted and scored twice by passes.

Wilson passed to Tipton for the first Mustang marker in the second period, then Tipton took another forward from Burt for the second score late in the fourth period. Orr kicked both extra points and added a field goal from placement in the third.

The only Arkansas score came after a 21-yard pass, Robbins to Howell, put the ball on the one-yard line in the last period. Capt. Choice Rucker carried it across.

It was the second victory of the week for Southern Methodist, victor over the University of California at Los Angeles, 21 to 0, Monday.

Arkansas outgained the Mustangs, who were playing without the services of Harry Shuford, line-piercing back, injured in the U. C. L. A. game. The Razorbacks made 17 first downs, 10 more than S. M. U.

Lineups and summary:

S. M. U.	Pos.	ARKANSAS.
Tipton	L. E.	Benton
Spain	L. T.	Haden
Stufflebeme	L. G.	Gilmore
Raborn	C.	Lunday
Scottino	R. G.	Sanders
Stewart	R. E.	Van Sickle
Stewart	L. E.	Howell
Russell	Q. B.	Martin
Wilson	L. H.	Robbins
Burt	R. H.	Keen
Turner	F. B.	Rucker

Score by periods:

Southern Methodist	—	0	7	3	7—17
Arkansas	—	—	0	0	6— 6

Southern Methodist Scoring: Touchdowns—Tipton (2); point after try after touchdown, Orr (2) (placements); goal from field, Orr.

Arkansas scoring: Touchdown—Rucker.

TOUCHDOWN IN FIRST PERIOD GIVES OHIO STATE VICTORY OVER ILLINOIS

Continued From Page One.

and reserve power, never quit trying. While Coach Francis A. Schmidt used 23 men, Bob Zuppke, canny mentor of the invaders, made only two Illinois substitutions in the entire contest, one at end and one at tackle.

The scrappy Illinois team did what no other eleven has been able to do this year—stop "Jumping Joe" Williams, who went into the game tied for the Big Ten scoring lead.

Galbreath and Kuhn were the outstanding defensive players in Illinois' front line. Henry took over most of the ball-carrying chores. His 47 yards in 14 tries was the best individual performancs of the day from scrimmage.

The game, played in a drizzling rain and on a slippery field, was witnessed by 43,921 fans, almost 20,000 less than expected if the weather had been clear. At the finish Ohio had 13 first downs to five for the Illini.

All five foreign advances were on rushing, the three attempted Illini passes failing to click. Ohio had eight first downs by rushing, four on passes and one on a penalty.

In all departments Ohio gained 376 yards to 129 for Illinois. The Bucks completed six of nine passes for 78 yards. The Ohioans fumbled twice and Illinois once, and the alert Zuppkemen snatched up all three free balls.

WRAY'S COLUMN

Continued From Page One.

Steele flops him to the mat, the Fish Boy from Chicago, if really a stout-hearted fellow, may hold off the wrestler until the end of the round and prevent a fall. He might even run away or avoid his foe for 10 rounds.

It's impossible to guess what Mr. Krakow of Chicago will do in any instance, particularly in this new and strange one. The Kingfish himself apparently doesn't always know what he intends doing. In the Louis fight he decided to do nothing and did it well; and he wound up by sitting on the lower rope in the attitude of one about to roll a cigarette when counted out to a "don't let him hit me again" climax.

The only salvation for the "mixed" show, from the spectators' standpoint will come if Kingfish wades in and throws gloves. That will mean he will be on the mat in a hurry and that Steele will get a chance to pin him in three minutes.

• • •

Rough and Tumble Possibilities

THE wrestler-boxer debate originally did not concern an ordered match, with round-by-round rules to govern.

The discussion raged about the question: "Which offers the better defense against an attack by street thugs, wrestling or boxing?"

The answer, of course, was perfectly obvious. It was: "Neither."

That's because in the days before the "stick 'em up quick" era, which is with us today, thugs didn't attack with the fists or with wrestling holds—they hit with brass knucks or a black jack. And you can't beat either one of those babies with bare hands.

Today they no longer even think of resistin attack. The "gat" has taken the fight out of everybody.

• • •

Just Another Pot Boiler.

MR. JOSEPH COCCOSKEY, legalized into Jack Sharkey, the boxer, with the malevolent eye and the mammoth ego, will try a comeback this week against Unknown Winston, a Negro heavyweight of dubious talents.



SHARKEY.

This event will be a prelude to one or two other bouts which, Sharkey hopes, will restore his pristine skill and physical power, and entitle him to a chance to prove his contention that Joe Louis is just an accident — a man who has flattened weak opposition.

Sharkey, if he has as much intelligence as he has been given credit for, has probably weighed all the questions in regard to the comeback planned and has all the answers—his own. But he is not the first person whose answers haven't agreed with the book.

To begin with, Sharkey is in the thirties and has been out of the ring, tending tavern since 1933. Coming back is not a matter of self-determination. In fact, it doesn't seem to happen.

An athlete declines much faster than he builds up. For two years Sharkey has been sliding into softness. Now he hopes in two months to overcome the ill effects of two years, when it should require three or four years. Long before that time nature would step in and ring the alarm clock.

• • •

Hasn't the Goods.

EVEN if Sharkey were in his prime—that is to say, about 26 years old and at his fighting peak—he would still not have the right answer to his guess about Louis.

Sharkey hasn't the weapons to beat any courageous, dangerous hitter, like Joe Louis. Furthermore, Louis is a better boxer and an all-around better man physically. He has everything that Sharkey showed a lack of in the past—punch, poise and insides.

• • •

Sharkey must know all this. He's not totally dumb. Probably he has figured that he can get a jackpot full of money without being badly hurt, if he advances as far as a meeting with Louis.

He certainly can't believe the stuff he uttered to this effect:

"I can stop Louis with a left hand (Sharkey couldn't stop anything much except the clock, most of his fights indicate). "I don't rate Louis any better than Battling McCreary was, at the time the latter acted as my sparring partner.

"I considered McCreary a hard puncher and a first class boxer. He beat Kid Norfolk. But he was a mark for me."

• • •

When Joe Louis proves a mark for Sharkey most of us will be cutting paper dolls in the booby house. Sharkey has proved in more than one fight that he can't take it. And what he'll do with what Joe Louis can give, we leave it for you to guess.

• • •

The Olympic Flame.

THAT marathon relay race from Olympia in Greece to the site of the Olympic Games of 1936 in Berlin, is an intriguing feature. Particularly so is the method by which the flame from the ancient Olympic altars to light the giant torch at the Berlin Stadium, will be kept alive through the long journey.

The distance to be traversed without the light being lost or extinguished is 1900 miles. More than 2500 runners will carry the torch one kilometer each and incidentally it will take 6000 torches to last out the run.

The promoters of the idea figured out several ways to find a flame that could traverse through seven nations—Greece, Bulgaria, Jugoslavia, Hungary, Austria, Czecho-Slovakia and Germany and still be ablaze on arrival.

The torches used will be made of magnesium and each relay runner will ignite a new one from the flame of the relay torch preceding him and carry on to the next relay point.

What would happen if the exhausted runner fell and the flame died out, is not explained. But undoubtedly bicycle attendants will accompany each runner to act in such an emergency.

It's probably the longest relay in the history of the world and it would take about six days, running 24 hours a day, to complete the journey.

Michigan State Beats Loyola at Los Angeles, 27-0

By the Associated Press.

LOS ANGELES, Nov. 16.—Speedy Michigan State defeated Loyola 27 to 0 before a crowd of 12,000 here today. The Spartans scored touchdowns in the second and third quarters and two in the fourth.

SOUTHERN CALIFORNIA TRAILING, 10-0, BEATS WASHINGTON ST., 20-10

By the Associated Press.

LOS ANGELES, Cal., Nov. 16.—In the wildest exhibition of wide open pass-throwing shown by any major western football team this year, Southern California came from behind to beat Washington State 20 to 10 here today.

Forty thousand fans cheered lustily as the Trojans, after trailing 10 to 0 going into the fourth period, traveled the air lanes for three quick touchdowns to win their first major encounter of the season.

ST. LOUIS BOWLERS WIN MATCH WITH CHICAGO

Seven teams from Butler Bros. defeated seven teams from Chicago, total pins to count, in a bowling match last night on the Grand-St. Louis alleys. The St. Louis team totaled 17,040 pins to 16,962 for the Chicagoans.

R. McDuffy, with 266, rolled the high singles game and Fred Tresch was second with 254.

PRINCIPIA, USING NEW FIELD AT ELSAH, DEFEATS KEMPER, 40-0

By Davison Obear.

The Principia College football team celebrated St. Louis Dads' day yesterday by defeating the Kemper Military Academy eleven, 40 to 0, in their annual game. It was the first football game to be played on the new Principia College field at Elsah, Ill.

Coach Bert Clark's team, which had lost four of its five games prior to yesterday, started the Kemper contest with a surprising burst of speed which bewildered Coach Allison's "Yellow Jackets" from Boonville, Mo. The Principia team well remembered last year, when Kemper won and deprived the Gold and Blue of a clear title in the Missouri State Junior College Conference.

Principia scored in all quarters. The Elsah eleven made 17 first downs to only four counted by Kemper. With the exception of a short-lived rally in the third quarter, Kemper was unable to carry the ball inside the Principia 20-yard line.

The first touchdown came when Principia started a steady march from its own 30-yard line in the opening period to the visitors' three-yard line. Paul Haines, halfback, whose brilliant running was the sensation of the game, then scored on an off-tackle play. Earl Stitt's drop kick was good for the extra point.

In the second quarter Principia scored the second touchdown when Earl Stitt caught a lateral from his brother, Robert. The kick was blocked. **Later in the quarter, Haines, left-handed, threw a pass to R. Stitt, who raced across the goal line. Haines then passed right-handed to Kussmann for the extra point.**

Norman Gardner, halfback, hit the line for the fourth touchdown early in the third quarter. The kick was blocked. Later E. Stitt caught Kussmann's pass for another score and added a point by a well-placed drop kick.

The final touchdown came on a pass from Haines to Cole, substitute end, in the fourth quarter. E. Stitt passed to Cole for the extra point.

The lineups:

PRINCIPIA.	Pos.	KEMPER.
Kussmann	L. E.	Walker
Brittenham (C.)	L. T.	Buckingham
D. K. Andrews	L. G.	Larlee
Bennett	C.	McGregor
Mills	R. G.	Pitzer
Shanenmeyer	R. T.	Holland
Spalding	R. E.	Swope (C.)
E. Stitt	Q. B.	Craddock
Benton	L. H. B.	Carter
Haines	R. H. B.	Bivens
Gardner	F. B.	Baxter

Score by quarters:

	1	2	3	4
Principia — — —	7	13	13	7—40
Kemper — — — —	0	0	0	0— 0

Referee, Van Reen; umpire, Dueringer; head linesman, Whittler. Time of quarters, 15m. Scoring: Touchdown, E. Stitt (2), Haines, R. Stitt, Cole, Gardner. Points after touchdown, E. Stitt (2), Kussman, Cole. First downs: Principia 17, Kemper 4.

Substitutions—Principia: Cole for Kussmann, Howes for Brittenham, Price for D. K. Andrews, King for Price, Dex Andrews for Bennett, Miller for Mills; French for Spalding, Lewitz for Haines, R. Stitt for Benton, Kemper: Lawler for Buckingham, Mitchell for Larlee, Haviland for Holland, Holland for Haviland, McWilliams for Craddock, Larimore for Carter.

VIRGINIA COLLEGES IN SCORELESS TIE

UNIVERSITY, Va., Nov. 16.—The University of Virginia and Virginia Tech battled to a scoreless tie in the rain here this afternoon, the fourth scoreless tie of the season for Virginia and the third consecutive tie game with Virginia Tech.



McKinley Held to 6-6 Score by Roosevelt; Beaumont Ties for Lead

By Harold Tuthill.

An unexpected 6 to 6 tie which McKinley and Roosevelt played in the third game of yesterday's triple-header threw the lead for the City High School League football race into a tie between McKinley and Beaumont. The Bluejackets won the first afternoon game at the Public Schools Stadium from Blewett, 14 to 0, while Central eked out a 7 to 6 decision over Soldan in the morning game. Inclement weather held the attendance down to about 2000.

McKinley was the victim of its own carelessness. Holding a 6 to 0 lead in the second quarter, the Goldbugs elected to try for more points by passing, but Al Seidel frustrated the plan by intercepting Ray Hughes' pass and using a nice stiff arm, ran 60 yards down the west sideline to McKinley's goal. Bob Stanton narrowly missed winning the game for the Rough Riders when his kick from placement hit the left upright and bounded into the end zone.

After the game, Coach Otto Rost explained how the Goldbugs came to jeopardize their lead by passing. "One of the boys came back into the huddle and said that the defensive halfback on his side was charging in fast and that he thought a pass over the halfback's head would work," Rost said. "But that charging halfback happened to be Seidel, whom I believe to be one of the best back in the league, and if it had been one of Roosevelt's other backs, I don't believe he would have scored, because we would have caught him before he reached our goal line.

"However, the tie does not affect our standing greatly, since we have to defeat or tie Beaumont to win or tie for the championship," Rost added.

The Goldbugs had scored previously on a sustained drive, John Janeff going over for the six points. Bill Hawkins' place kick for the extra point was to the right of its mark.

Two Teams Meet for Title.

Since Beaumont won, but not without difficulty, from Blewett, the stage is all set for a grand finale in the 1935 race. Next Saturday, at 10 o'clock in the morning, Beaumont and McKinley each with four victories and a tie game, will meet for the title.

Some excellent running by Victor Thieling, who scored one touchdown, and by Wilson Schwenk, who aided in the other, produced Beaumont's two scores. The Blue Jackets counted in the second and third periods. Theiling scored in the second quarter and Schwenk passed to Fred Cross in the third period for the other touchdown. Schwenk also place-kicked the two extra points.

There was very little at stake in the Soldan-Central game, but the teams battled fiercely. Following eight straight completed passes thrown by Johnny Hequembourg, Soldan climaxed a touchdown drive when Hequembourg went over from the four-yard line in the first period.

Hequembourg's pass for the extra point to Lunan was incomplete.

In the second period, Ray Kwiatowski did some fancy running and finally scored on a backward forward pass from Art Smith to Cecil Sumpter, Kwiatowski getting the ball in the end zone. Kwiatowski then won the contest with a place-kick which struck the cross bar, but bounded over for the extra point.

Lineups and Summary

CENTRAL.	POS.	SOLDAN.
Theis	L. E.	Glazner
Borden	L. T.	Bagby
Wing	L. G.	Schultz
Knich	C.	Eastman
Markovich	R. G.	Notowitz
Schmiederer	R. T.	Luck
Reilley	R. E.	Lunan
Kwiatkowski	Q. B.	Ives
Sumpter	L. H.	Hequembourg
Smith	R. H.	Beddoe
Porter	F. B.	Dimitriades

Referee—Froebel Gaines (Illinois.) Umpire—Teddy Kamp (Washington.) Head linesman—Roy Newsom (Central.)

Score by quarters:

Soldan — — — —	6	0	0	0— 6
Central — — — —	0	7	0	0— 7

Scoring, Central—Touchdown, Kwiatkowski; extra point—Kwiatkowski. Soldan—Touchdown, Hequembourg.

BEAUMONT.	POS.	BLEWETT.
Amato	L. E.	Noland
Hubner	L. T.	Ginsburg
Jordan	L. G.	House
Frank	C.	B. Lemen
Heckert	R. G.	A. Fritzker
Nagel	R. T.	Cherrick
Cross	R. E.	Ridley
Koehik	Q. B.	A. Hearn
Rapplean	L. H.	Hequembourg
Schwenk	R. H.	Cunningham
Theiling	F. B.	McLafferty

Officials—Referee, John Blodgett (McKendree); umpire, Teddy Kamp (Washington); linesman, Roy Newsom (Central).

Beaumont	—	—	—	0	7	7	0—14
Blewett	—	—	—	0	0	0	0— 0

Beaumont scoring: Touchdowns—Theiling, Cross. Points after touchdown—Schwenk (2). First downs—Beaumont 11, Blewett 9. Yards gained rushing—Beaumont 176, Blewett 118. Passes attempted—Beaumont 7, Blewett 12. Passes completed—Beaumont 4 for 53 yards, Blewett 3 for 48 yards. Total yardage rushing and passing—Beaumont 229, Blewett 166. Forward passes intercepted—By Beaumont 2, by Blewett 1. Penalties—Beaumont 4 for 40 yards, Blewett none.

Substitutions: Beaumont—Paul, Jostedt, Moran, Kulongoski, Bernhardt, Gallagher, McCaffery, Bance. Blewett—E. Lemen, Miller, Clark, Gould, Boyle.

ROOSEVELT.	POS.	McKINLEY.
McDougal	L. E.	Burge
Heimmer	L. T.	Goldak
Cross	L. G.	Constantine
Mueller	C.	Bernsen
Dixon	R. G.	O'Sullivan
Mc...ue	R. T.	Tickvert
Dipboye	R. E.	Rouse
Stanton	Q. B.	Hughes
Heidel	L. H.	Hawkins
Main	R. H.	Freeman
Kestranek	F. B.	Janeff

Officials—Roy Newsom, Central, referee; Teddy Kamp, Washington, umpire; John Blodgett, McKendree, linesman.

Score by periods:

McKinley	—	—	0	6	0	0— 6
Roosevelt	—	—	0	0	0	0— 0

McKinley scoring—Touchdown, Janeff. Roosevelt scoring—Touchdown, Seidel.

Yards gained, rushing: McKinley 128, Roosevelt 86.

Passes attempted: McKinley 4, Roosevelt 4.

Passes Completed: McKinley 1 for 10 yards, Roosevelt 1 for 27 yards.

Passes intercepted by: McKinley 1, Roosevelt 1.

THE STANDINGS

	W.	L.	T.	Pct.
McKinley	4	0	1	.900
Beaumont	4	0	1	.900
Roosevelt	3	1	1	.700
Cleveland	2	3	0	.400
Central	2	4	0	.333
Soldan	1	3	1	.300
Blewett	0	5	0	.000

PROVING the Economy of TOUCHSTONE SHOES

In design, in leathers and in workmanship, Touchstone Shoes are a value far beyond their price. They will lastingly prove to you the economy of really fine footwear.

$6.85 to $8.75

(*Values to $10.50*)



HANAN

NEW YORK • LONDON • PARIS • NICE

908 OLIVE

ONLY ONE IS MUCH THE BEST IN WINNING BOWIE STAKE

PURPLE KNIGHT SECOND, BEATEN THREE LENGTHS; THURSDAY THIRD

By the Associated Press.

BOWIE, Md., Nov. 16. — Mrs. Deering Howe's honest and game four-year-old colt, Only One, ran one of the best races of his meritorious career here today when he easily defeated a half dozen rivals in the thirteenth Prince George Autumn Handicap of a mile and sixteenth. Some 7500 overcoated fans saw Bobby Merritt give the son of Lucullite-Orissa a beautifully judged ride to get his mount home three lengths on top. Only One was a $5.20 for $2 choice.

Alfred Gwynne Vanderbilt's Purple Knight, coupled with the dull running Scotch Bun, drove to the place, three parts of a length before Selby L. Burch's Thursday. The latter beat Only One a nose in the Riggs at Pimlico but today he was no match for Mrs. Howe's consistent campaigner. The track was good and Only One completed his journey in 1:47 4-5 under 123 pounds. The value to the winning stable was $2650.

Merritt a Double Winner.

Jockey Merritt had won the previous event as well, astride the Howe Stable's Cycle, also a favorite, thereby starting a double for himself and Trainer P. M. Walker.

Merritt had Only One away in front from the inside position. The speedy but unreliable filly, Vicaress, gave chase into the back stretch, with Purple Knight and Tabitha also in the hunt. At the far turn, Purple Knight spurted and drew up to almost even terms with the ultimate winner, while Thursday also made an ominous charge around the bend to assume third place.

But Merritt knew his horse and was only giving him a "breather." Backers of the winning combination had a few anxious seconds until Only One again drew into a daylight lead when straightened out for home. The colt then increased his margin with little effort.

Horse and Rider Hurt.

The W. P. Burch Memorial Handicap, six furlongs secondary feature, named after the late father of Selby and Preston Burch, was delayed 10 minutes when T. H. Somerville's Pretty Night, trained by Selby Burch, ran into the fence with Jockey Sammy Renick aboard. Joe Renick was substituted for his brother but later the horse was withdrawn. It was reported that Sammy Renick may have a dislocated shoulder. The filly Pretty Night suffered a slight injury. Joe Renick replaced his brother on Scotch Bun in the Prince George Handicap.

MICHIGAN STATE WINS ON WEST COAST

By the Associated Press.

LOS ANGELES, Nov. 16.—Taking advantage of the breaks, and scoring once with a lightning thrust, Michigan State defeated Loyola University of Los Angeles today, 27 to 0, in an intersectional football game before 12,000 in Gilmore Stadium.

Loyola was unable to get nearer the visitors' goal line than the 43-yard line in the first period.

RACING SELECTIONS
By LOUISVILLE TIMES

At Narragansett.

1—Wise King, Time Light, Smilin Ed.
2—Zowie, Krona, Transit Lady.
3—Tractable, Goldstep, Cantersine.
4—OUR ADMIRAL, John's Birthday, Lativich.
5—Snaplock, Dark Sini, Mathias.
6—Thatch, Sis Agnes, Glint.
7—Harper, Shoot, Zevar.

At Bowie.

1—Aura, Trujillo, Careless Knight.
2—Our Ship, Calgary Kay, Fair Billy.
3—Whitney entry, My Colin, Grog.
4—Hopetodo, Deduce, Mucho Gusto.
5—OUR REIGH, Official, Brindie.
6—Sir Ten, Round Table, Sun Apollo.
7—Lady Marlboro, Four Spot, Chimney Top.

At Arlington.

1—Well Dressed, Buck Private, Denver Lad.
2—Alwintour, Off Duty, Jobioso.
3—March Step, Broad Meadows, Sarahmond.
4—El Bandido, Exponent, Buckminster.
5—Holl Image, Bereit, Tap Dancer.
6—Let Her Play, Barcardi Sweep, Dignified.
7—Catino, Carl B., Little Cynic.
8—KIEVSON, Fabius, Stone Martin.

COLLYER'S SELECTIONS

At Arlington.

1—Let's Play, Vitonina, Charles Adee.
2—Golden Sun, Blue Day, Off Duty.
3—March Step, Broad Meadows, Wagwood.
4—WHISKING, Exponent, Crout An Pot.
5—Continuity, Doran, Lady Roma.
6—Let Her Play, Fast Move, The Singer.
7—Screen, Little Cynic, Catino.
8—Legal Gamble, Fabius, Candle Fly.

At Bowie.

1—Go Now, Aura, Careless Knight.
2—Our Ship, Mary's May, Vanda Cerulea.
3—My Colin, Lemont, Whitney entry.
4—Hertz-Grayson entry, Boston Brook, Deduce.
5—Commonwealth, Our Reign, Official.
6—SIR TEN, Conte, Sun Apollo.
7—Stimulator, Church Call, Gratton entry.

At Narragansett.

1—Grandma's Boy, Smiling Ed, Fair Deal.
2—Transit Lady, Berry Patch, Zowie.
3—Gold Step, Cruising, Tractable.
4—Lativich, John's Birthday, Dean Swift.
5—Snap Lock, Dark Dianne, How High.
6—THATCH, Sis Agnes, Pass Shot.
7—Golden Princess, Nankin, Star Fire.
MOST PROBABLE WINNER—Sir Ten.
COLLYER'S SYSTEM HORSE—Gold Step.
BEST PARLAY—Thatch, Sir Ten, Whisking, to place.

New Champion in the Making—*Escobar Lands One on Salica*



Sixto Escobar (left) of Puerto Rico showing the left than won his fight from Lou Salica (right), reversing the verdict of a previous title bout between the same pair. Escobar won every round but one, last Friday.

Racing Results

At Bowie.

Weather Drizzling; Track Slow.

FIRST RACE—Five and a half furlongs:

Columbiana (Robertson)	**6.70**	**3.80** **3.10**
Sweet As Sugar (Richards)	—	**3.40** **3.00**
*Sumac (Booker)	—	— — **4.50**

Time, 1:09 1-5. Many Moons, Let's Pretend, *White Haven Gal, Sun Surplice, Snowshoe, *Fashion Queen, Dark Loveliness, Bourbonette, Swift Queen also ran. *Field.

SECOND RACE—Mile and a sixteenth:

Master Lad (Booker)	**— 8.00**	**3.50** **2.50**
Big Gawk (W. Horn)	— —	**4.50** **3.10**
Mister Gander (C. Eye)	— —	— **3.10**

Time, 1:50 1-5. Furled Flag, Myponne, Rocky Prince, Behemoth, Celebrant and Bread King also ran.

THIRD RACE—Six furlongs:

aThirteen Stars (Rosenkarten)	**— —**	**17.40** **6.60** **3.10**
Transporter (Robertson)	—	**4.60** **3.10**
High Pool (R. Merritt)	— —	— **2.30**

Time, 1:14 2-5. Irish Ted, aGiant Killer, Tramway, Cinar, Happy Dear also ran. aMr. Wm. M. Jeffords and Mrs. Wm. Jeffords entry.

FOURTH RACE—Six furlongs:

cCycle (R. Merritt)	**— 4.20**	**2.70** **2.20**
Wise Prince (J. Wagner)	— **3.60**	**2.60**
Dartie (W. D. Wright)	— —	**2.90**

Time, 1:12 3-5. Pretty Night, Dancing Doll, Tweedledee, cMicrophone also ran. cHowe Stable and Sage Stable entry.

FIFTH RACE—Mile and a sixteenth:

Only One (Merritt)	**— — 5.20**	**3.50** **2.50**
cPurple Knight (Knapp)	— —	**6.40** **3.40**
Thursday (Richards)	— —	— **3.20**

Time, 1:47 4-5. Tabitha, cScotch Bun, Vicaress and Roustabout also ran.
c—A. G. Vanderbilt entry.

SIXTH RACE—Mile and a half:

Naval Cadet (H. Richards)		**3.80** **2.60** **2.20**
Fort Dearborn (F. Dougherty)		**6.30** **3.40**
Fogarty (W. D. Wright)		— **2.90**

Time, 2:40 3-5. Silence III, Fluffy Lee also ran.

SEVENTH RACE—One and one-sixteenth miles:

Our Ship (Booker)	**— —26.60**	**9.60** **5.80**
Wise Advocate (Dunbar)	— **3.50**	**2.80**
Mettle (Madely)	— —	— **5.30**

Time, 1:51 3-5. Idle Flirt, Rose, Sun Abbot, Slave, Old Judge, Muslet and Keswick also ran.

SCRATCHES.

1—Ada Cruz, Kathleen F., Blue Alice, Iron Ore, Letter Box, Naughty Girl. 5—Conte, Round Table, Our Reigh, Lecume, Malbrouk. 7—Repeal, Bright Bird, Dunair.

At Narragansett.

Weather Cloudy; Track Slow.

FIRST RACE—Six furlongs:

Meloy (Osborne)	**— —69.80**	**33.20** **20.80**
Douglas F. (Stout)	— —	**3.70** **3.40**
Merovech (W. G. Jackson)	— —	— **4.00**

Time, 1:14 4-5. Cardamon, Die Hard, Good Jest, Lady Hockberger, Sophist, Turf Beauty, Migrate, Glint, Alleen C. also ran.

SECOND RACE—One mile:

Momentary (Howell)	**—69.20**	**28.80** **11.40**
Creston (Cooper)	— —	**33.90** **15.60**
Blue Dan (W. G. Jackson)	— —	— **7.00**

Time, 1:44 3-5. Johns Son, Kate Greenaway, Gay Lass, Gun Shot, Faleen, Wayaloft, Vitofol and Pomona also ran.

THIRD RACE—Mile and quarter:

Dearzin (O'Malley)	**— 24.30**	**10.70** **6.40**
Cachalot (T. Hanford)	— —	**5.70** **5.20**
Beaver (W. G. Jackson)	— —	— **2.50**

Time, 2:09 1-5. Fair Countess, Our Pal, Cynwyd, Tuffy G., Flying Flynn, Stormer and Paradise Maid also ran.

FOURTH RACE—Six furlongs:

Ladfield (Helm)	**— 6.40**	**3.90** **3.30**
Rock X. (Deering)	— —	**4.30** **3.10**
Isaiah (Ray)	— —	— **3.80**

Time, 1:14. Polar Flight, Wise Anne, Some Pomp, Semaphore also ran.

FIFTH RACE—Mile and 70 yards:

Cross Bow II (Arcaro)	**4.90**	**—2.50** **—2.80**
aNeap (Stout)	—	**2.30** **2.70**
aIndian Broom (Corona)	—	— **2.70**

Time, 1:45 3-5. Eddie's Brother, Sir Jim James, Barnsley also ran. aBrookmeade Stable entry.

SIXTH RACE—One mile and a sixteenth:

Propagandist (South)	**—12.20**	**5.80** **4.40**
Idle Along (Stout)	— —	**7.70** **5.00**
Ballos (Seabo)	— —	— **6.10**

Time, 1:48 2-5. Mr. Peter, Hogans Fox, Panalong, Hokuao and High Image also ran.

SEVENTH RACE—Mile and a sixteenth:

Live One (J. Stout)	**— 5.70**	**4.00** **2.90**
Oldfield (M. Helm)	— —	**5.80** **4.10**
Flint Shot (G. South)	— —	— **3.50**

Time, 1:48 3-5. Vote Boy, Fake, Count Adrin, Diverting also ran.

EIGHTH RACE—One mile and a quarter:

Patient Saint (Hanford)	**5.40**	**3.90** **3.40**
Dunrock (G. Watson)	— —	**6.90** **4.40**
Port O' Play (W. G. Jackson)	— —	— **7.00**

Time, 2:11. Free Advice, Serenabit, Thatch, Masked Jester, Bright Chance and Daisaburo also ran.

SCRATCHES.

1—Forewarned, Molly, Traitor, Regula Baddun, Barbara J., Goober Prince, Herodee, Bank Holiday. 2—Fractious, Lady Kiluna, Yehonala, Uncle July, Registerite, Red Rogue, Top Spin, Cutie Girl. 3—Jimmy H. 4—Brown Jack, Happy Helen. 7—Monk's Time. 8—Thoth, Harper. 9—Substitute race, declared off.

Oklahoma Beats Kansas State, 3-0

By the Associated Press.

MANHATTAN, Kan., Nov. 16.—A field goal early in the second period gave the Oklahoma football team a 3 to 0 victory over Kansas State in a Big Six conference game before 8500 fans.

Bill Breeden, Sooner halfback, dropped back from the Kansas State five-yard line to boot the ball squarely between the uprights. The game was played on a muddy field, making the running attacks of both teams ineffective.

At Arlington.

FIRST RACE—Mile and 70 yards:

Wise Will (Lynch)	**— 13.70**	**13.60** **11.10**
Lady Scout (R. R. Simpson)	**4.70**	**3.50**
Barsac (Arnold)	— —	— **4.20**

Time, 1:45 2-5. Desirable, Rustic Lassie, Christine Adee, Devilish Nick, Mild Manners, Head Right, Call Money, Imperial High and Santa Anita also ran.

SECOND RACE—Six furlongs:

Quick Flight (Sena)	**— 8.70**	**5.00** **3.50**
High Bottom (Caperton)	—	**8.00** **5.30**
Chiefs Ranger (Dudley)	— —	— **3.20**

Time, 1:12 3-5. Evar R., Empress Yvonne, Phyllis C., Rare Ben, Coin, Meany, Terrier and Quick also ran.

THIRD RACE—Six furlongs:

Masked Revue (L.Haas)	**13.50**	**6.50** **3.70**
Flying Justice (H. Caperton)	—	**5.40** **3.70**
Flagbearer (G. Smith)	— —	— **4.10**

Time, 1:13. Justice B., Contrary, Stroll Along, East Buck, Benefit, Carbines Count, Dark Seeker also ran.

FOURTH RACE—Six furlongs:

Polish Beau (J. Pollard)	**— —**	**—13.70** **6.90** **5.10**
Time Flight (F. Mauro)	—	**—4.50** **3.50**
Indiantown (J. Dolan)	— —	— **5.50**

Time, 1:11 3-5. Jimmy West Main, aMoney Getter, Biff, Morning Mail, Chance View and aQuatra Bras II also ran.
aThree D's Stock Farm entry.

FIFTH RACE—Purse $15,000; Wagoner Memorial Handicap; three-year-olds and up; mile and an eighth:

d-Top Row (Woolf)	**— —3.10**	**3.30** **2.70**
f-Rip Van Winkle (Jacobs)	**— 13.00**	**4.90**
e-Our Count (J. Johnson)	**— — —**	**3.80**

Time, 1:51. Prince Torch, Sarada, Sweeping Light, Advising Anna, d-Ann O. Ruley, f-Sound Advice, Riskulus, Toro Nancy, Martin Barton, Blessed Event and e-Bold Lover also ran.
f—Field.
d—A. A. Baroni and Mrs. A. A. Baroni entry.
e—H. C. Rumage entry.

SIXTH RACE—Two miles:

Ballyboo (Caperton)	**— 5.70**	**3.50** **2.70**
Sergeant Hill (Dudley)	—	**3.40** **2.50**
Erech (G. Smith)	— —	— — **2.50**

Time, 3:31 3-5. Sir Dean, Balgdora, Dian also ran.

SEVENTH RACE—Mile and sixteenth:

Maple Hussy (Caperton)	**5.40**	**3.30** **2.90**
Volgadale (F. A. Smith)	—	**4.70** **4.00**
Poop Deck (Boucher)	— —	— **3.60**

Time, 1:46 1-5. Leana G., Mount Lookout, Sure Gamble, Mar. Alexander, Novito, Thistle Genie also ran.

EIGHTH RACE—Mile and three-sixteenths:

Baby Wrack (Caperton)	**5.80**	**3.40** **2.90**
My Own Lad (Garrett)	— —	**6.50** **4.20**
Chiefs Troubadour (Dudley)	— —	— **4.30**

Time, 2:02 2-5. Culloden, Nawab, Try It, Just Mrs., Miss M. Lutz also ran.

SCRATCHES.

3—Princess Queen, Yule Star. 4—Sound Advice, Whiskicky, Martin Barton, Prince Splendor. 8—Peacock Girl.

At San Mateo.

FIRST RACE—One and one-quarter miles:

Comradeship (L. Josephson)	**— —8.80**	**5.20** **3.80**
Big Hills (V. Thompson)	—	**23.80** **11.60**
Asgo (McCormick)	— —	— **9.60**

Time, 2:07. Digging, Mokuy, Dawn Breeze, Leeward, Argue, Dude Rancher, Just Dermott, Mammy's Miss and Virginia Bond also ran.

SECOND RACE—Mile and sixteenth:

Star Brook (McCown)	**38.40**	**9.60** **6.40**
Pat W (Schultz)	— —	—**3.40** **3.00**
San Ramon (Wilber)	— —	— — **4.20**

Time, 1:46 1-5. Jillion, Black Shirt, Patizen, Cloth Top, Sand Boot, Shasta Over, Banker Conard, Platurica also ran.

THIRD RACE—Six furlongs:

Rodney Pan (Summers)	**61.20**	**22.40** **13.00**
Skipton (Thornton)	— —	—**8.40** **5.20**
Cottingham (Dubois)	— —	— — **6.20**

Time, 1:13. Orra, Molly Lou, Plunge Home, Lloyd Pan, Answer True, Wee Santa, B. Eighty, Tritoma also ran.

FOURTH RACE—Six furlongs:

Alviso (Siewert)	**— — 36.40**	**15.20** **8.40**
Shining Jewel (W. J. Reeve)	—	**7.20** **5.00**
Carmanchita (B. James)	— —	— — **7.20**

Time, 1:11 3-5. Gertie, Kind Words, Ur, Heguro, Hunorous, Carbon, Salinas, The Triumvir also ran.

FIFTH RACE—Mile and one-sixteenth:

Bolamola (Sieliaff)	**— 13.80**	**7.80** **5.20**
Marpal (Dubois)	— —	—**12.00** **7.60**
Seth's Hope (Sperry)	— —	— — **6.40**

Time, 1:46. Fair Mole, Marsala, Morpheus, Trevallion, Gold Streak II, Tiny Kitty also ran.

SIXTH RACE—Mile and one-sixteenth:

Seacliff (Thompson)	**—13.60**	**7.60** **5.00**
Boiling Point (McCown)	— —	—**8.60** **4.40**
Cold Water (Robertson)	— —	— — **3.60**

Time, 1:44. Boardwalker, Arson, High Tension, Fair Quest, Mumsie, War Letter, Sir Ridgway also ran.

SEVENTH RACE—One mile:

St. Stephens (Thompson)	**— — —**	**—7.00** **3.40** **2.40**
Marv (Neves)	— —	—**3.20** **2.80**
Kent (James)	— —	— — **3.00**

Time, 1:37 3-5. Cofiler, Chief Almgren, Grayback also ran.

EIGHTH RACE—Mile and a furlong:

Silva (Stallings)	**— —33.60**	**15.40** **9.80**
Twisted Threads (Sperry)	—	**4.00** **3.60**
Bill Bane (Barnett)	— —	— — **4.60**

Time, 1:52 3-5. Burning Feet, Source Circle, Afridi, Rego, Flying Dazzler, Memphis Lass, Mopeek, Jamul also ran.

GUNNERS' GAME OFF; MAY NOT PLAY AGAIN

The football game between the St. Louis Gunners and the Memphis Tigers, scheduled for this afternoon, has been canceled, it was announced last night due to the inability of the Memphis team to make the trip here.

It was also stated that the future of the Gunners was doubtful as it was feared the cancelation would make it impossible for the team to play any more this season, but their course will be determined within the next few days.

10 BIKE TEAMS TO COMPETE IN SIX-DAY GRIND

A touch of the "ould sod" was added to the international six-day bicycle race, which opens Wednesday night at the Coliseum, with the receipt yesterday of signed entry contracts from two of the most noted of Ireland's riders, Harold Nauwens and Jack Sheehan.

The entry blanks were filed with Mrs. Nat. S. Brown, chairman of Welcome Inn, which is sponsoring the event.

This team was formed in Louisville last January, after they had combined to win the grind there—and received the titles of "Colonels" for their efforts—and since that time has been burning up the tracks over the country.

Following their victory in the Kentucky city, the two Irishmen in their flashy green uniforms, went to San Francisco where they won first place, then took three consecutive seconds in Los Angeles, Oakland and Detroit. Back in Louisville again they were the big heroes, and again they finished in the money.

Nauwens is at present resting up for the grind here, while his partner is teamed up with the famous French ace, Pete Journey in the classic at Chicago.

Ten teams in all will ride in the race, according to information furnished by George Harvey, one of the promoters engaged in putting on the event. The teams:

Frank Keating, Akron, O., and Eddie Trieste, Chicago.

Charley Winter, New York, and Hans Carpus, Germany.

Tony Schaller, Chicago, and Reggie Fielding, Toronto.

Jackie Sheehan, Brooklyn, and Harold Nauwens, Long Island, N. Y.

Bobby Walthour Jr., Atlanta, Ga., and Gus Rys, Detroit.

Jakie Gruber, Brooklyn, and Eddie Ammann, Long Island, N. Y.

Geary May and Russell Allen, both of Hollywood, Cal.

Frank Turano, New Brunswick, N. J., and Albert Marquet, France.

Tom Flynn, Long Island, N. Y., and Bus Parker, England.

Ray Keller, Milwaukee, and Domenico Camastro, Long Island, N. Y.

Four in the field competed in St. Louis' first bike whirligig here three years ago—Winter, Rys, Schaller and Fielding.

According to some bike-racing fans, four teams in the forthcoming grind "have a good chance." They are the combinations of Winter-Carpus, Schaller-Fielding, Sheehan-Nauwens and Walthour-Rys.

After the race gets under way, sprints will be held five times each 24 hours—10 sprints at 3:30, 10 at 8:30, 10 at 10:30, 10 at 12:30 a. m. and 10 at 1:30 a. m. "Jamming," the big thrill of the race, takes place at the option of the riders—when a team thinks it can steal a lap.

Four of the riders who will perform here are already signed up for a race which follows, at Madison Square Garden. They are Winter, Schaller, Sheehan, Walthour and Carpus.

LINCOLN U. SUBDUED BY KENTUCKY PASSES

By the Associated Press.

FRANKFORT, Ky., Nov. 16.—A passing attack that started in the first few minutes of play started Kentucky State Industrial College of Frankfort today toward a 24-0 triumph over Lincoln University of Jefferson City, Mo. Both are Negro schools.

The Missourians held the aerial onslaught after the first touchdown until the third period, when a second touchdown began a new rush of scoring which was climaxed by two more markers in the final minutes of play.

Navy Drops Columbia.

Columbia will not be on Navy's 1936 football schedule. In its place is Harvard.

Racing Entries

At Narragansett.

FIRST RACE, purse $800, claiming, two-year-olds, six furlongs:

*Tropical Moon	105	Smilin' Ed	115
Fair Deal	110	Grandma's Boy	115
*Lum Joy	105	Miss Philura	107
Wise King	115	Cyrus	115
*Browbeaten	102	*So High	107
Polly Barcarol	112	Burnt Wood	110
Spinning Memory	110	The Dauphin	110
*Edri	107	Uncle July	110
Minnie Greenock	107	Say Do	110
Squirrel	107	*Time Light	102

Second race, purse $800, claiming, two-year-olds, six furlongs:

*Zowie	104	Epsom Prince	107
Onus	114	Transit Lady	108
Berry Patch	108	Two Edged	107
*Be Just	99	Krona	111
Jacksnipe	111	*Over Yonder	106
Georgia Miss	108	*San Marino	106

Third race, purse $800, claiming, three-year-olds and up, six furlongs:

Goober Prince	108	Radiator	106
*Tudor Queen	104	*Believer	108
*Payrack	101	*Airline	107
*Goldstep	108	*Fanfern	100
Tractable	111	Cantersine	112
Lanier	108	*Cruising	106
*Zulu Lad	110		

Fourth race, purse $800, claiming, three-year-olds and up, mile and a sixteenth:

Speycrest	112	*Chrysmute	100
Herkimer	108	*El Puma	105
Peeper	110	Thundertone	110
Lativich	112	*John's Birthday	103
Our Admiral	110	Integrity	115
Dean Swift	110		

Fifth race, purse $800, claiming, three-year-olds and up, mile and sixteenth:

Neverfade	108	Dark Dianne	100
Dark Sini	111	*Mathias	110
*Carsono	103	Donee	108
*True Charm	102	*Derek	103
*Snaplock	103	St. Christopher	108
*Charming Sir	103	*Travert	103
*Powder Monkey	110	How High	108
		*Blighted Hopes	102

Sixth race, purse $800, claiming, three-year-olds and up, mile and a sixteenth:

*Maple Prince	101	*Helen Bab	100
Pass Shot	108	Ono	108
Glint	100	Lady Kiluna	105
*Cappoquin	106	Thatch	108
Sis Agnes	112	Mary Francine	105
Eddie Wrack	106	*Newton Bells	106
Mabel Kraus	100	*Diane S.	95

Seventh race, purse $800, claiming, three-year-olds and up, mile and a sixteenth:

*Revellish	107	Languorous	100
Hickory Lad	108	*Golden Princess	107
*Harper	110		
*Starfire	107	Dodiodo	111
*Luck In	103	Royal Lineage	107
Dunfo x	110	*Shoot	107
Nankin	103	*Fleuhye	103
Zevar	115	Yencor	119

Weather cloudy; track slow.

At Bowie.

First race, purse $800, claiming, maiden two-year-olds, six furlongs:

Chambersburger	108	Sentry	108
Stack Arms	105	Knight Warrior	108
Stropha	105	Stanborough	105
Miss Glory	105	*Trujillo	115
Careless Knight	108	Perfect Host	108
Mark Me	108	Art Bell	108
*Wrought Iron	103	Fuette	108
Aura	105	Chilly Ebbie	105
Povel	105	*Go Now	100

Second race, purse $800, claiming, three-year-olds and up, mile and a sixteenth:

*Vanda Cerulea	104	Bunky	106
Red Label	105	Sandy Belle	109
Hard Chase	105	Mary's May	106
Justa Jane	102	Calgary Kay	109
*Fair Billy	107	*Tolimata	100
Dim Canter	106	*Our Ship	111
*Flower Time	101		

Third race, purse $1000, two-year-olds, six furlongs:

a-Toney's Wife	112	a-Bright Plumage	112
Night Cap	109		
Lemont	115	Jay Jay	115
Grog	115	Naughty Curl	102
My Colon	115		

a-C. V. Whitney entry.

Fourth race, purse $800, claiming, three-year-olds and up, six furlongs:

Boston Brook	111	a-Scatter Brain	105
Gift of Roses	111	a-Hope To Do	114
Moonson	105	Microphone	114
Micho Gusto	108	Deduce	117
Epical	105	Greek Fire	105
*Motto	100	Bubblesome	114

a-Mrs. J. Hertb and C. T. Grayson entry.

Fifth race, purse $1000, three-year-olds and up, mile and a sixteenth:

Commonwealth	107	North Wales II	107
Official	112	Rough Diamond	109
Our Reigh	109	Brindi	107

Sixth race, purse $1000, three-year-olds and up, mile and a sixteenth:

Thorson	105	Sun Apollo	104
Lady O'Grady	103	Round Table	105
Sir Ten	100		

Seventh race, purse $800, claiming, three-year-olds and up, mile and a sixteenth:

Lady Marlboro	111	Church Call	111
Stimulator	114	*a-Dancing Cloud	106
Fusco	114	*Four Spot	112
Brandon Prince	114	*Hidden Dust	100
*Chimney Top	115	Petee Blue	114
*Eudes	109	a-Chatterfol	112
*Buntino	106		

a-J. U. Gratton entry.

Weather cloudy; track good.

At Arlington.

First race—$800, claiming, maiden two-year-olds, Waggoner course:

Denver Lad	111	Charles Adee	111
Buck Private	111	Let's Play	108
*Little Van	106	Lassies Son	111
*Miss Anthony	103	*Lord Coventry	106
Tornillo	111	Madame Tussaud	108
*Vitonina	103		
*Well Dressed	106		

Second Race—$800, claiming, three-year-olds and up, six furlongs:

*Golden Sun	110	*Blind Star	104
*Jobioso	107	Dunbar	108
Overwood	109	Off Duty	108
*Lucy Dear	100	Blue Day	111
*Chickahominy	106	*Pharlera	103
*Alwintour	107	Wendover	105

Third Race—$800, claiming, three-year-olds and up, Waggoner course:

Eurvolus	113	*March Step	108
Renaissance	111	Wagwood	108
*Rapid Bells	104	*The Jurist	108
*Black Peter	108	Broad Meadows	118
*Gallardia	108	Sarahmond	110
Benares	114	In Chancery	115

Fourth Race—$1000, claiming, three-year-olds and up, Waggoner course:

*Whisking	109	Wise Player	106
Crout au Pot	111	Exponent	110
Glyndon Oelle	106	Bonfrede	109
*El Bandido	110	Ridge Mor	110
Buckminster	107		

Fifth Race—$800, two-year-olds, mile and 70 yards:

Border Queen	103	Pantaru	106
Shining Hour	109	Tap Dancer	103
Bereit	103	Holl Image	106
Fra Diavolo	106	Continuity	112
Doran	115	Rudolp Lad	109
Lady Roma	109	Valiant Fox	112

Sixth Race—$800, claiming, four-year-olds and up, mile and a sixteenth:

Dignified	112	*Dark Mist	104
*Fast Move	109	*Ramgower	107
The Singer	112	*Herowin	107
*Transpose	109	Barcardi Sweep	114
Pulls	112	*Let Her Play	106
*Lumillion	107	Easy	112

Seventh Race—$800, claiming, three-year-olds and up, mile and 70 yards:

American Queen	101	*Carl B.	102
Catino	110	*My Ideal	107
*Annan	104	*Freeman	98
Little Cynic	98	*Banners Flying	107
Baggage Master	102	*Printemps	104
Station Belle	92	*Screen	99

Eighth Race—$800, claiming, three-year-olds and up, mile and 70 yards:

*Legal Gamble	111	Boy Valet	109
*Kievson	98	*Candle Fly	108
Hammel	116	*Fabius	111
Orthroprism	110	Stone Martin	116
Sweet Memories	102	Charles J. R.	103
*My Miss	97	*Burning Up	104

Weather clear; track fast.

DRESSEN SIGNS TO MANAGE THE REDS NEXT YEAR

By the Associated Press.

CINCINNATI, Nov. 16.—Charlie Dressen signed today to manage the Cincinnati Reds for another year with General Manager Larry MacPhail declaring he "can manage the Reds as long as I am connected with the club."

Dressen took hold of the Reds in mid-season of 1934, the fourth to tackle the job within three years. Putting an accent on youth, he lifted the club from the cellar to sixth place in the National League standings last season.

He got a raise in the contract he signed today, but he lost out on what he and MacPhail called the only point of difference. Dressen wanted a two-year contract. MacPhail said more-than-one-year contracts were contrary to club policy. Other than that the terms were not disclosed.

The two indicated search would begin at once for a first baseman to replace Jim Bottomley, who is expected to retire, for a hard hitting outfielder, and, as always, for some good pitchers.

Dressen made signing of his contract the occasion for squelching some stove-league rumors of disagreement over playing policy. He called "the bunk" some fan rumors that he had demanded a non-interference clause in his new contract.

SEVEREID THROUGH AS SAN ANTONIO MANAGER

By the Associated Press.

SAN ANTONIO, Tex., Nov. 16.—Henry "Hank" Severeid, manager of the San Antonio Missions for the past three years, and of the Longview club, St. Louis Browns' farm before the San Antonio arrangement, confirmed reports tonight he would not be retained as manager of the Missions in 1936. Hank left here tonight for the Dayton baseball meeting, where he has strings out for a new contract.

Severeid brought the Missions their only pennant in over 20 years and finished second in 1934, after winning the 1933 pennant. He had a second-division club last year from lack of material. He has sent Clift, Bejma, Garms, Scharein, Heath and others to the Browns in the past, and this past fall sent in Mazzera. He developed Fabian Kowalik of the Cubs.

ST. LOUIS U. HIGH PLAYS C. B. C. TODAY

St. Louis University High will have its last chance to make it a triple tie for the Preparatory League football championship today when it plays Christian Brothers this afternoon on the C. B. C. campus. The game will start at 2 o'clock.

Since the Junior Billikens already have lost one game, a defeat would eliminate them from championship consideration. McBride leads the race with two victories in as many games and a victory over St. Louis U. High next Sunday would give Coach Toddy Kamp's boys the title.

Drake Scores in Final Minutes to Tie Iowa State

DES MOINES, Ia., Nov. 16.—With 10 minutes gone on the fourth quarter Drake's fighting Bulldogs pulled a "story book" scoring play to tie Iowa State's Cyclones, 7 to 7, today.

A pass to Ziesmer, who flipped a lateral to Petitt, Drake center, put the Bulldogs in scoring position on the Iowa State five-yard line. Raffetty carried the ball over for the Bulldogs.

Ubl, Drake's passing and kicking star, on the bench at the time of the score, came from the sidelines to make the conversion good and give Drake the tie.

Iowa State reserves hammered over a touchdown in the first quarter and Poole made the extra point from placement.

The lineups and summary:

IOWA STATE	Pos.	DRAKE
Rushmore	L. E.	Farisho
Dailey	L. T.	Hedlund
Hayes	L. G.	McLaughlin
Dishlinger	C.	Petitt
Blumenstein	R. G.	Miller
Stoecker	R. T.	Meilinger
Kroeger	R. E.	Sandstrom
Snell	Q. B.	Fulton
Allender	L. H.	Suter
Poole	R. H.	Rafferty
Ames	F. B.	Ubl

Score by periods:

Iowa State	— —	7	0	0	0—7
Drake	— —	0

E STAKE



son is at its height many newly painted highways and "No Trespassing" notices are reminders that the sportsman-land- en solved in Missouri.

game f the ested o no sses- con- ghts inted cided ld." one t the way pri- e re-

English or house sparrow, blackbird, crow, sharp-shinned hawk, Coopers hawk, Goshawk and great horned owl. The Federal laws as well protect the eagle and it is unlawful to kill the bird which is used on national emblems and many coins.

The open season on squirrel closes Nov. 30 and the 31-day season on wild turkey opens Dec. 1. Only a few species, such as pheasants, prairie chickens and beaver are off the legal list completely.

Reports received from a recent state-wide game survey indicate cotton-tail rabbits have suffered in the State because of the wet spring. To protect the future supply of this most common of hunted animals hunters should use discretion this year killing no more than they need for table use.

Duck hunters have been asked by the U. S. Biological Survey to examine all ducks killed to ascertain whether or not they are banded. It is important to know more about the waterfowl at this particular time than at any time heretofore.

Since the Migratory Bird Treaty Act was passed the swans in this country have increased materially. Newspaper and ornothological reports show that they are appearing in sections where they have been absent for years. Many hunters who think of swans only as white are apt to kill young swans or cygnets. The yearling swan is a deep lead color and its bill is a light pink.

Collinsville and E. St. Louis Win East Side Games

East St. Louis and Collinsville remain tied for third place in the Madison-St. Clair Conference football race by virtue of their victories in yesterday's play. East St. Louis managed to win out over Granite City's Happy Warriors, 6 to 0, while Collinsville bested Wood River, 31 to 0.

Collinsville led at the half, 12 to 0. In the second quarter East St. Louis scored the lone touchdown. After two passes and an end run the victors placed the ball on the two-yard line and Bobby Stephans plunged over for the touchdown.

Granite City had one more first down than East St. Louis, which totaled five. Granite City's weak point proved their passing offense. Trying 15 passes they completed but one and had four intercepted. East St. Louis tried eight, completed three and had only one intercepted. Penalties had the victors charged with 20 yards and Granite City with five.

Lineups and summaries:

EAST ST. LOUIS	Pos.	GRANITE CITY
Vallina	L. E.	Parker
Hawkins	L. T.	Purvines
Musick	L. G.	Turner
Gunn	C.	Holtzscher
Wegener	R. G.	Meyers
Norwood	R. T.	Kalert
Hayes	R. E.	Padgett
Freant	Q. B.	Cea
Posage	L. H.	Eubank
Nicholson	R. H.	Tarris
Stephans	F. B.	Rensing

Score by quarters:

	1	2	3	4—Fin.
East St. L.	0	6	0	0— 6
Granite C.	0	0	0	0— 0

Substitutions—East St. Louis—Cokes, Anderson, Stokes, Hindenberger, Fulda, Bone and Towns. Granite City—Long, West, Massie and Williams.

Officials—Gaines, referee; Lyons, umpire; Friedl, linesman.

To Play Basketball Twin Bills.

A schedule of basketball doubleheaders, featuring Eastern teams with intersectional rivals, is being arranged for the Newark (N. J.) Armory this season.

SOCCER—Today
Sportsman's Park, 2:30 P. M.
Rain or Shine
Father Dempsey's National Champion
St. Louis Shamrocks
vs.
Chicago—Maccabees
Men, 55c—Women & Children, 25c

ENA HOME OF THE ST. LOUIS FLYERS
ICE HOCKEY!
E FASTEST GAME ON EARTH"
GRAND OPENING
RS. NOV. 21st TULSA
8:15 P. M.
Added Attraction
CARNIVAL OF WORLD'S GREATEST SKATERS
TICKETS NOW ON SALE
rcade Office, 8th & Olive. CH. 5664
ena Office, 5700 Oakland. ST. 2500
GENERAL ADMISSION 40c Select Reserved SEATS $1.10
Special Discount on Season Reservations
. 24—KANSAS CITY

SHAMROCK ELEVEN PLAYS MACCABEES IN INTER-CITY GAME

U. S. CHAMPIONS WILL GET REAL TEST IN MATCH WITH VISITORS

PROBABLE LINEUPS

MACCABEES	Positions.	SHAMROCKS
Chicago,	Goal	St. Louis
Fischer	R. F.	Ducker
Mooney	L. F.	Hebberger
Davidson	R. H.	Lehman
Purdin	C. H.	Nilsen
Al Waldron	L. H.	Watson
Thompson	R. H.	Kane
Vandracek	O. R.	McNab
Art Waldron	Center	Patenaude
Cuthbert	I. L.	Roe
Melvin	O. L.	McLean

Reserves: Maccabees — Rankin and Campbell; Shamrocks—Pastor and Nolan.
Referee—Robert Murphy. Linesmen—Charles LaBarge and James Dunn.
Time of halves—45 minutes. Starting time—2:30 p. m.
Place—Sportsman's Park.
Admission charge—Men, 55 cents; women and children, 25 cents.

By Dent McSkimming.

The frequently voiced opinion that St. Louis soccer fans will give generous support to the higher grade of football, particularly that of intercity and national championship caliber, will receive something of a test this afternoon when the Shamrock Club opposes the Maccabees of Chicago at Sportsmans' Park.

In recent year St. Louis soccer followers have had rare glimpses of this intercity competition. They liked it immensely but it was not found practicable under the former local league setup to bring high class teams here very frequently. The recent withdrawal of the St. Louis Soccer Club (formerly the Centrals) from the St. Louis Soccer League was a result of this difficulty in arranging intercity matches. The professional league will continue in operation, playing its games at National Park, where a doubleheader is scheduled today.

Maccabees a Strong Club.

In booking this first game of what is expected to be a long-series of intercity matches, the management of the Shamrocks sought the strongest competition Chicago had to offer. The Wieboldt Club (formerly the Bricklayers) has disbanded, but three of the outstanding stars of the team, Hugh Davidson, Bob Thompson and Clem Cuthbert, have lined up with the Maccabees. Davidson and Thompson starred for the Chicago All-Stars in the international match against the Scottish League stars last summer. The balance of the team is of about the same class, so it may be assumed the Shamrocks will have to be at top form to win.

The sponsors of the Shamrocks, a group of sportsmen who have advanced varying sums of money with no positive assurance that they will ever get their cash back, are supporting a somewhat daring experiment, for the attempt to operate an independent professional soccer club here has never before been attempted. Phil A. Riley, one of the prime movers in the new club, is nominal head with the title "business manager-treasurer." Bill Lehman, right fullback on the team, is team manager; Alec McNab, captain and outside right forward, is the coach and will direct the team both in training and on the field. Andy Fredrick is secretary.

Every player but one on the Shamrock club has assisted in winning the national soccer championship for St. Louis. The lone exception is Goaltender Sam Dueker, and he is regarded by players and fans as quite equal to any goal guardian in the country.

This Shamrock club has greater championship possibilities than any club that has represented this city in years. It is a stronger team than that which won the national title for the past three seasons and the management promises to quickly correct any weakness that may develop. Like any other professional sports venture, the club must depend for its success upon ability to win. If it can start off with a victory today and go right on winning it will undoubtedly be well supported. It will enter the national challenge cup competition but engage in no cup game until after the turn of the new year.

Every man in the Shamrock roster is a first rank player but some of them are of the super-star class, including Billy Gonsalves, Bert Patenaude and Bill Watson.

Father Dempsey's Irish Bagpipe Band will furnish music at this and subsequent games.

BROWNIE OFFICIAL ATTENDS FUNERAL OF DETROIT CLUB OWNER

Special to the Post-Dispatch.

DETROIT, Nov. 16.—The "Who's Who" of baseball gathered solemnly here today at the funeral of Frank J. Navin, president of the world champion Detroit Tigers and vice-president of the American League, who suffered a fatal heart attack Wednesday while horseback riding with his wife.

The baseball world was represented by K. M. Landis, Commissioner of Baseball; William Harridge, president of the American League; Clark Griffith of the Washington Senators; Billy Evans and Alva Bradley of the Cleveland Indians; Tom Yawkey and Eddie Collins of the Boston Red Sox; Tom Shibe of the Philadelphia Athletics; L. C. McEvoy of the St. Louis Browns; Louis Comiskey of the Chicago White Sox and scores of other club officials and players from both the major and minor leagues.

Sports by L. C. Daris



The Passing Show.

ON Friday night the Weather-
man
Was on his bad behavior,
So Cecil Muellerleile's clan
Was forced to bow to Xavier.
The Bills advance no alibi
For having thus been humbled
But doubtless had the ball been dry
Our boys would not have fumbled.

George Moriarty tells the world
He's through with series umping,
And having, langauge at him hurled,
And players on him jumping.
He says there isn't dough enough,
Though he would like to please 'em,
To hire him to do his stuff
And call 'em as he sees 'em.

Beginning Wednesday night we'll see
Some classy six-day biking;
Around the saucer track there'll be
A flock of bikers hiking.
We cannot tell you who will win
Among the speeding dozens,
But every one is Welcome Inn—
And bring along your cousins.



Ask Uncle Dudley.

Dear Uncle Dudley.—What is meant by a "grudge fight?"—Anna Katarinka.

It doesn't mean a thing. Some wise promoter of box-fights read in the papers about the way "traditional football rivals" were packing them in and thought it a good idea.—U. D.

Picking the winners of football games is like forecasting the weather. You do or you don't.

Dr. Mahlon Loomis discovered and invented wireless 27 years before Marconi. —Believe it or not.

But he probably couldn't find a sponsor.

We take it that those Japanese "transfer" mice that spend their time going in one door and out the other were the original boondoggers.

See where a reciprocity treaty has been signed between the United States and Canada. We don't know what Canada wants but we could use a few good hockey players.

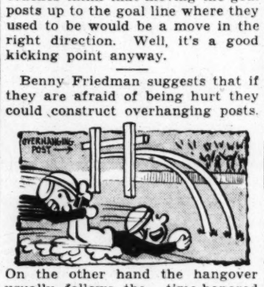
I'll Soy.

Primarily a forage crop, soy beans are now utilized in the manufacture of paint, ink, flour, oil, ice cream, cheese and automobiles.
—Trade Notes.

THE soy bean's wondrous versatility
We find expressed in its utility,
A man can start with one soy bean
And run it into a limousine.

Some of the college football coaches think that moving the goal posts up to the goal line where they used to be would be a move in the right direction. Well, it's a good kicking point anyway.

Benny Friedman suggests that if they are afraid of being hurt they could construct overhanging posts.



On the other hand the hangover usually follows the time-honored custom of pulling the goal posts up by the roots and going to town.

Babe Ruth would have no trouble at all in landing a job as a major league manager if it was known for certain that he is a major league manager.

Notre Dame Scores in Last Minute to Tie Army, 6-6

Continued From Page One.

the subject of immediate controversy, lasting far into the night.

The opinion of press-box observers as well as the views of the capacity crowd of 80,000 were so sharply divided by partisanship, however, that the argument was as much of a deadlock as was the final score. The officials agreed there was no doubt as to interference, as they saw it, and that was that. As a matter of fact, it appeared the arbiters might have called Army interference, with more basis, on a pass just prior to the disputed one and on which Mike Layden was handled somewhat briskly in his vain effort to pull down the ball on the goal line.

Hoover Present.

Regardless of the controversial finish, the huge crowd, including former President Hoover among its host of notables, witnessed a thrilling renewal of this colorful intersectional rivalry with Army, a 1-to-2 shot beforehand, giving the favored green-shirted Ramblers a terrific battle all the way.

Led by the slim West Point-born halfback, Monk Meyer, the Cadets capitalized their one big scoring opportunity early in the game and then turned back repeated Notre Dame counter thrusts with a courageous, alert defense featuring the work of Capt. Bill Shuler, Tom Clifford at center and Grove, as well as the ubiquitous Meyer in the secondary line.

Notre Dame, alternating two complete teams throughout, five times penetrated Army's 30-yard line in the last three periods before getting official assistance to crash through. Up to that point, no Irish ball carrier succeeded in getting across the Cadet 20-yard stripe, so successfully did the soldiers check power plays or break up Shakespeare's passing thrusts. Twice Grove intercepted Irish aerials. Once a fumble was fatal to Notre Dame's advance.

On a fourth occasion the soldiers took the ball on downs on their own 26-yard line.

Meyer the Big Star.

Meyer, playing the entire game, came close to matching the great Shakespeare in frequent punting exchanges. The Army ace tossed the touchdown pass that Grove caught, five yards from the goal line, after getting beyond the Notre Dame secondary. Monk was held in check most of the afternoon, in his attempts to gain ground personally, but he electrified the crowd with a 49 yard dash to Notre Dame's 32-yard line in the final period.

This run, the longest and by far the most spectacular of the game, pulled the Army out of a hole and came close to settling the outcome of the game. But for a fine tackle from behind by Fred Carideo, Notre Dame fullback, Meyer might have continued his dash to the goal line. He punted out on Notre Dame's 15-yard line and it was from this point that the final Irish charge was launched.

Repeatedly, during Notre Dame's 85 yard parade to the tying touchdown it appeared the Irish would be stalled. Shakespeare whipped short passes to Fromhart or skipped the ends. Twice he completed passes that made first down on Army's 29-yard line. He came close to snagging another, on the goal line, before the critical toss that led to the score.

Lineups and Summary

NOTRE DAME.	Pos.	ARMY.
Miller	L. E.	Shuler (C.)
Steinkamper	L. T.	Eriksen
Lautar	L. G.	Smith
Solari	C.	Clifford
Martin	R. G.	Necarson
T. Kopczak	R. T.	Wolf
Peters	R. E.	Stromberg
Fromhart	Q. B.	Grohs
Shakespeare	L. B.	Meyer
Layden	R. B.	Grove
Carideo	F. B.	True

Score by quarters:

	1	2	3	4
Notre Dame	0	0	0	6— 6
Army	6	0	0	0— 6

Notre Dame scoring: Touchdown—Danbom. Army scoring: Touchdown—Grove.
Notre Dame substitutes: Ends—Zwers and O'Neill. Tackles—Cronin and Stilley. Guards—Zenner and Reitz. Center—Frojman. Backs—Wojchhovski, Wilke, Puplis, Danbom, Elser, Gaul, Davidson and Mazziotti.
Army substitutes: End—Preston. Guards—Kimbrell and Ohman. Center—Vincent. Back—A. Kopczak.
Referee—J. R. Trimble, Duquesne; umpire—W. R. Crowley, Bowdoin; linesman—Harry Fisher, Columbia; field judge—A. W. Palmer, Colby.

STATISTICS.

	ARMY.	NOTRE DAME.
First downs	4	14
Yards gained rushing	—137	169
Forward passes attempted	4	24
Forward passes completed	1	8
Forward passes intercepted by	2	0
Yards by passing	41	93
Punting average (from scrim.)	34	36
*Total yards, kicks returned	72	67
Opponents' fumbles recovered	1	1
Yards lost by penalty	15	15

*Included punts and kick-offs.

STANFORD'S RESERVES TRAMPLE MONTANA U.

By the Associated Press.

PALO ALTO, Cal., Nov. 16.—Stanford substitutes held a "Roman Holiday" at the expense of the University of Montana football team today, winning 32 to 0.

Touchdowns were scored in every quarter. Stanford rolled up yardage in astounding amounts as they ripped the hard fighting but underpowered Montana line to shreds, sailed passes over the heads of the secondary defense men and intercepted passes with abandon.

Right half "Bones" Hamilton, who had not played for several weeks, was sent in briefly to get back into condition for California next Saturday.

TEXAS CHRISTIAN KEEPS RECORD CLEAR

By the Associated Press.

AUSTIN, Nov. 16.—Texas Christian University kept its season record unblemished today by crushing the University of Texas 28 to 0. Sammy Baugh demoralized Texas with his brilliant passing. Texas speedy backs were stopped cold by a hard-charging Texas Christian line.

Soccer Games Wanted.

The Joe Barbers soccer eleven is looking for games with strong independent elevens on their field. Call JEfferson 3548 between 5:30 and 6:30 p. m.

NAVY TRAMPLES COLUMBIA IN LAST HOME GAME

By the Associated Press.

ANNAPOLIS, Md., Nov. 16.—In a game played in a hard, cold rain, Navy's Sailors won their last home appearance of the season today, defeating Columbia's Lions, 28 to 7, before 13,000 spectators.

Navy started its third team. The Sailors, with Tom Edwards jugging the ball, moved 50 yards down to Columbia's 25-yard line in three plays. John Hudasky intercepted Edwards' pass to halt the advance. The Lions pushed to midfield as the first period ended scoreless.

After one threat had failed when Cole missed a try for field goal in the second period, Navy scored two touchdowns in rapid succession. The first, on a steady march from the Navy 35-yard line, came when Schmidt cut off tackle for 25 yards. A little later, Schmidt broke loose for 75 yards before he was thrown on Columbia's two-yard line. He went over for the score on the next play. Cole kicked both points to give the Tars a 14-0 lead at the half.

Navy's first drive of the third period went to the 20-yard line, but Fike's attempted placement for a field goal was wide. After Columbia kicked, Schmidt cut off tackle and raced 90 yards for a touchdown. Fike added the point and Navy led 21-0.

YALE WINDS UP ITS BREATHING SPELL WITH 55-0 VICTORY

NEW HAVEN, Conn., Nov. 16.—The Yale football team's "breathing spell" came to a close today as the entire Bulldog squad routed Lafayette 55 to 0 in the Bowl. Bernie Rankin and Tom Curtin each scored two touchdowns to lead the Yale attack.

A small gathering of 5000 persons, the smallest to watch a varsity game in the Blue's huge "saucer," yelled between shivers as the sons of Eli dashed up and down the gridiron recklessly to score eight times, mainly on long runs, to pile up Yale's heaviest score of the season.

The Bulldogs, after a two weeks' "rest" against minor competition, now face Harvard and Princeton on successive week-ends.

AMATEUR WRESTLING MEET WEDNESDAY

A dual wrestling meet will be held between the Anderson-Sehl Wrestling School and the "North Side "Y" at 8 o'clock Wednesday at the Anderson-Sehl gym. The North Side "Y" team will be led by Joe Szuch, 1935 W. A. A. U. 145-pound champion.

The teams:

Weight. North Side "Y." Anderson-Sehl.
118 Hathaway vs. Rabbit.
126 G. Cortor vs. J. McCoy.
135 V. Jameson vs. M. Lay.
145 J. Szuch (capt.) vs. A. Joseph.
155 P. Carrola vs. I. Oberdan (capt.).
165 J. Brennan vs. G. See.
175 J. Hoffman vs. J. Magafas.
Heavy—L. Woldman vs. I. Bielenson.

BURROUGHS "B" AND "C" TEAMS TRIM PRINCIPIA

The Burroughs "B" team defeated the Principia "B" yesterday at Taylor Field, 7 to 6.

Leland, plunged over for the only Burroughs score and added the extra point.

Principia scored early in the second quarter when Andrews hit off tackle from the Burroughs' 10-yard line. The try for the extra point failed.

The Burroughs "C" team won its fifth straight victory of the season when it defeated the Principia "C," 26 to 0.

CONSTRUCTIVE AMUSEMENT



Higher Quality

With the holiday season a few weeks off consider a set of Nicholson Files for your boy. They will provide hours of constructive amusement during the coming twelve months. You'll enjoy using them too, for Nicholson Files are sharp cutters—easy to use and economical to have on the home workbench. Sold by hardware stores everywhere. Nicholson File Company, Providence, R. I., U. S. A.

Genuine NICHOLSON FILES
A FILE FOR EVERY PURPOSE

Wrestler Must Hold to His Game, Boxer Same, In Mixed Match Tuesday

By Damon Kerby.

There has been pseudo-fighting in St. Louis wrestling rings these past five or six years without end, with most of it, despite its character outside the pale of legalized rules. Now the fighting will come out into the open here Tuesday night when a mixed match, between Wrestler Ray Steele and Boxer King Levinsky, will be fought at the Arena under the sanction of the Missouri State Athletic Commission.

Tom Packs, wrestling promoter, and Lew Raymond and Benny Greenberg, boxing promoters, have collaborated in putting on the mixed event and the supporting card of boxing and wrestling.

The General Idea.

The idea of the mixed match and boxing-wrestling program was first broached by the boxing promoters, seeking to make some money after their reported loss in promoting the Bob Olin-John Henry Lewis light-heavyweight championship fight here last month. Packs, who has a very good thing in his wrestling promotion, at first held back but later agreed to have a part in the enterprise. His ticket organization is handling the sale of pasteboards and he is listed as the promoter.

As has been published previously in the detailed rules of the mixed match, the event will go 10 rounds or less, with Levinsky wearing six-ounce boxing gloves. He will try for a knockout while Steele goes after a pinning hold. Steele must cause the Kingfish to give up, or pin his shoulders to the mat for a count of ten, to win.

Walter Heisner, St. Louis' leading fight referee, an official of unquestionable integrity, will be the third man.

The boxing end of the program will be run off first, featuring a bout between Moon Mullens of Vincennes, Ind., and Dave Barry, Springfield, Ill., featherweight. The bout was first announced as a six-rounder, but was later moved up to eight.

Matthews in Feature.

Allen Matthews, St. Louis Negro middleweight, and Henry Palmieri, Cleveland 170-pounder, will meet at six rounds. The third boxing bout and the first on the program will be fought at six rounds between Joey Parks and Johnny Miles, local lightweights.

The four scheduled wrestling events will be limited to 30 minutes each, bringing together, in this order: Joe Dusek and Carl Hanson; Emil Dusek and Tiny Roebuck; Man Mountain Dean and Dick Daviscourt; Gus Sonnenberg and Chief Strongbow.

HELLRUNGS MEET MARRE CLUB IN SOCCER FEATURE

The tie for the lead in the St. Louis professional soccer league is likely to be continued today unless upsets mark the battling as the four teams engage in a doubleheader at National Softball Park, Kingshighway and Arsenal street.

The first battle, and the featured tilt on the card, sends the Marres into action against the Hellrungs at 2 o'clock. The Ben Millers take on the Spanish Sport Club in the nightcap.

Last Sunday, the Spaniards eked out a 1-0 victory over the Marres while the Hellrungs turned in a 3-0 win over the Millers.

During the past few days Manager Frankie Vaughan of the Millers has shifted his battle lineup to such a degree that he promises it will scarcely be recognized this afternoon. He is out to stop the unbeaten former Muny League aggregation of Spaniards.

Since joining the professional ranks this season, the Spaniards are unbeaten having won five games in addition to holding the National Champion St. Louis club to a draw.

MUNICIPAL SOCCER LEAGUE SCHEDULE

FAIRGROUND PARK No. 2—A. B. C. vs. Clawsey's Cubs, I. Wimer, 2 p. m.; Hellrung & Grimm vs. Siefert-Griesedieck, H. Ratican, 3:30 p. m.

FAIRGROUND PARK NO. 3, JUNIORS—P. A. C. vs. Neighborhood House, L. Robbins, 2 p. m.; Holy Rosary vs. Carlstrom, L. Robbins, 3:30 p. m.

FAIRGROUND PARK NO. 4—Clawseys vs. Strodtman, J. Begley, 2 p. m.; Balsano vs. El Rey Chile, D. Barnard, 3:30 p. m.

CARONDELET PARK NO 1—St. Agnes Messenger vs. Busiek, P. Garcia, 2 p. m.; St. Francis de Sales vs. 13th Ward Democrats, R. Wall, 3:30 p. m.

CARONDELET PARK NO. 2—JUNIORS—St. Hedwig vs. 15th Ward Democratic Club, J. Keenoy, 2 p. m.; Spanish Caballeros vs. City Market, J. Keenoy, 3:30 p. m.

SHERMAN PARK—Irish Village vs. Hanly's Club, M. Donovan, 2 p. m.; St. Edwards vs. Hartmann, C. Brady, 3:30 p. m.

FOREST PARK—Schumachers vs. St. Ambrose, E. Burke, 2 p. m.; Hermanns vs. County Democrats, A. Claeys, 3:30 p. m.

Community Center Soccer League Scores

SHERMAN SENIORS.
Walnut Park Lions 3, Dugan's Pals 0.
Bender's Indians 2, St. Philip Neri Seniors 0.
St. Edwards 2, Weslings 0.
Referees—Friel and Reidy.

CARONDELET SENIORS.
Blow Playground 1, Spanish Caballeros 0.
13th Ward Democrats 6, St. Hedwig 0.
Referee—Cromer.

MURPHY SENIORS.
Neighborhood House 1, Mullanphy Boys' Club 0.
Columbus A. C. 1, Lions A. C. 0.
Referee—Keenoy.

FAIRGROUNDS SENIORS.
St. Louis Tigers 2, Dodgers 0.
Creepervilie Stars 1, Strodtmans 1.
Referee—Begley.

FOREST PARK SENIORS.
Crusaders 2, West Enders 0.
Haps 1, Dogtown 0.
Referee—O'Brien.

SHERMAN PARK JUNIORS.
McBride 4, Gunners 0.
Sherman Boys' Club 1, St. Philip Neri 0.
P. A. C. 2, Nativity 0.
Referee—Ballesty.

MURPHY JUNIORS.
Neighborhood House 4, Mullanphy Boys' Club 0.
Holy Rosary 2, St. Michaels 0.
Referee—Butler.

FOREST PARK JUNIORS.
Junior Crusaders 2, Trojans 0.
Micks 6, Delaneys 0.
Referee—Blaisdell.

MUNY GIRL BASKETBALL LEAGUE MEETS TUESDAY

An organization meeting of the Girls' Municipal Basketball League will be held on Tuesday, Nov. 19, at the Sherman Park Community Center, starting at 8 p. m.

All teams interested in joining the league should have a representative at the meeting, as applications will be given out. It is planned to start the season early in December.

NORTH CAROLINA TOPPLES UNDER DUKE'S DRIVE; SCORE IS 25-0

By the Associated Press.

DURHAM, N. C., Nov. 16.—North Carolina's Rose Bowl aspirations were knocked higher than a kite today when a smart, well-coached Duke eleven climaxed a so-so season with a stunning 25 to 0 upset before nearly 47,000 rain-soaked spectators—the largest football gallery in Southern gridiron history. Duke's surprise victory also toppled the Tar Heels from the rapidly thinnig ranks of the nation's undefeated elevens.

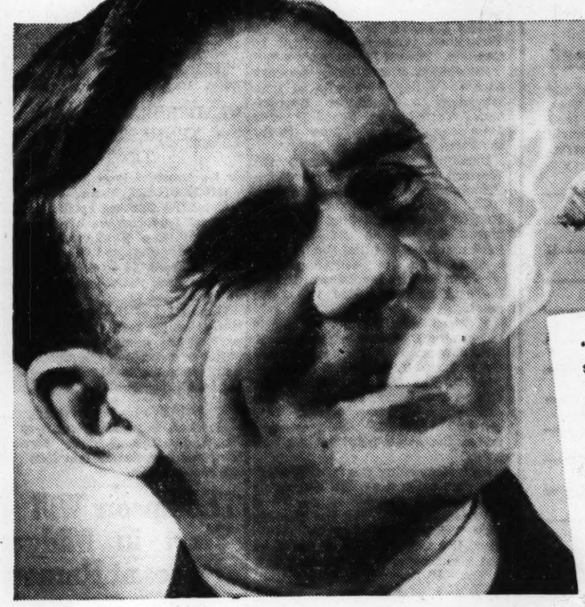
Duke came up with a powerful running attack to score a touchdown in the second period, another in the third and then top off the rout with two markers in the fourth. North Carolina was completely outplayed in every department. The Tar Heels made 13 first downs to five, but could not make them count.

Duke obviously had been carefully groomed for its top game of the season. Coach Wallace Wade's big forwards stopped North Carolina's running attack cold and completely bottled up the vaunted forward passing combination of Don Jackson, the Tar Heels' All-America candidate, and Dick Buck, his running mate. Almost every time Jackson flung one of his long aerials, it seemed a couple of blue-jerseyed Dukes were on hand to break up the play.

Duke rode to two of its four touchdowns on intercepted passes from the usually accurate throwing ar mof Jackson. The others came as the results of gallops of 47 and 30 yards by Jule Ward of Galax, Va., and Clarence (Ace) Parker of Portsmouth, Va.

The best player on the field was this same Parker, Duke's hustling quarterback. He personally accounted for one touchdown, but he was here, there and everywhere, kicking, passing and running and altogether turning in one of the classiest exhibitions of quarterbacking Southern fans have seen in a good many years. Parker played 57 minutes.

"I stopped switching when I discovered the uniform mildness of Vintage Tobacco"



"AS A CIGAR SMOKER I'd always been a shifter—from one brand to another.

"Then I read about Vintage tobacco mildness and decided to try a White Owl. That first White Owl was an invitation to smoke another, and then another.

"Since my first Vintage White Owl, I've averaged anywhere from 5 to 8 a day for several years. And as yet I haven't had a single one that didn't taste mild and mellow. White Owls suit me 100%. There's no scrap filler in Vintage White Owls." C. A. WEEMS, Calhoune St., Dearborn, Mich.

Tobaccos, like wines, are best in Vintage Years

TOBACCOS are a lot like wines—they're at their best in Vintage years. That's why cigars made of Vintage tobaccos are always mild and mellow.

White Owl maintains a vast crop inspection system, the only known organization of its kind in the world . . . keeps track of the growing tobacco . . . reports climatic conditions. And at harvest time we know when and where Vintage tobacco is maturing.

Even in Vintage years, we classify all filler tobacco into seven grades—and buy only tobacco of the quality of the top three for use in White Owls.

Light up a Vintage White Owl. Notice its mellow mildness.

Vintage WHITE OWL 5¢

Copr., 1935, General Cigar Co., Inc.

-:- ADDITIONAL SPORT NEWS -:-

PLACE KICK BY BREEDEN WINS FOR OKLAHOMA

By the Associated Press.

MANHATTAN, Kan., Nov. 16.—A placekick from the 13-yard line, slitting the uprights from a sharp angle, gave the University of Oklahoma a 3 to 0 victory over Kansas State here today in a Big Six Conference football game on a snow-framed, muddy field.

Bill Breeden, driving Sooner halfback, kicked the goal which brought a gloom matching the dreary day to 8500 fans who watched the mud-caked athletes skid around like peas on a platter in their futile efforts to make consistent progress by land.

Th lone scoring punch was the culmination of a drive started late in the first period, featured by a 13-yard pass, Breeden to Karey Fuqua, which carried the ball to the Kansas State seven-yard line.

Three smashing drives at the line brought but two yards as the second period opened. On fourth down Breeden dropped back to the 13-yard line to send a sodden ball tumbling between the goal posts with a kick which would have scored from twice the distance.

Kansas State never threatened seriously.

The game gave the Sooners undisputed possession of third place in the conference race, and wrecked Kansas State fans' hopes of seeing a touchdown scored this year. It was the third and last home game of the season, with the net results two field goals.

PENN, AT PEAK POWER, CRUSHES PENN STATE FOOTBALL TEAM, 33-6

By the Associated Press.

PHILADELPHIA, Nov. 16.—Pennsylvania's football machine got the monkey wrenches out of its works today for the first time this season and battered the highly rated Nittany Lions of Pennsylvania State College, 33 to 6.

Playing heads-up football throughout and finally uncovering a hitherto concealed power—both offensively and defensively, on the ground and in the air—the Quakers outfought, outcharged and outsmarted their traditional rivals from upstate for the entertainment of 40,000 fans in Franklin Field.

FOOTBALL KNOWLEDGE TEST SCORES

Xavier 13, St. Louis U. 0.
Washington U. 19, Missouri 6.
Alabama 38, Georgia Tech 7.
Duke 25, North Carolina 0.
Louisiana State 13, Georgia 0.
Oklahoma 3, Kansas State 0.
Minnesota 40, Michigan 0.
Ohio State 6, Illinois 0.
Pittsburgh 6, Nebraska 0.
Purdue 12, Iowa 0.
Temple 26, Marquette 6.
Texas Christian 28, Texas 0.
Army 6, Notre Dame 6.
Colgate 27, Syracuse 0.
Tulane 20, Kentucky 13.

Marquette Drops From Unbeaten and Untied List When Temple Wins, 26-6

By the Associated Press.

PHILADELPHIA, Nov. 16.—Striking with terrific force in the first half, Temple's Owls outcharged and outfought Marquette's moleskinners today and dumped the Westerners from the ranks of the unbeaten and untied by the score of 26 to 6.

The Owls struck once in the first quarter, twice in the second and once again in the fourth.

Marquette, striving for its seventh consecutive victory, after triumphs over such formidable teams as Michigan State, Iowa State and Kansas State, was completely outclassed except for a brief spell in the third quarter, when the Golden Avalanche's famous aerial attack clicked for the first and only time. The invaders went 87 yards through the air for their lone tally.

While Temple's ace ball carrier, Dave Smukler, warmed a seat on the bench owing to an injured leg, his junior understudy, Johnny Kusko, turned in the most brilliant individual performance of the day. The 186-pound substitute fullback accounted for almost half of Temple's 333 yards gained by rushing.

Vince Renzo got away for several sizeable runs, twisting and bobbing to shake loose from the grips of Marquette tacklers. In the first period he took a punt and raced 55 yards to cross the goal line, but the play was disallowed and Temple was penalized for being offside.

THE LINEUPS

MARQUETTE.	Pos.	TEMPLE.
McMahon	L. E.	Walker
Peeples	L. T.	Docherty
Frankenstein	L. G.	Zanin
Reif	C.	Konopka
Czernecki	R. G.	Gurzynski
Lumb	R. T.	Russell
Muth	R. E.	Ippolito
Abe Guepe	Q. B.	Frey
Buivid	L. H. B.	Renzo
Al Guepe	R. H. B.	Longsderff
Cuff	F. B.	Kusko

Referee—R. E. Kinney (Trinity); umpire—J. C. Hennessey (Brown); linesman—A. B. Maginnes (Lehigh); field judge—H. O. Dayhoff (Bucknell).

Score by periods:

	1	2	3	4	T.
Normandy	6	0	0	6	12
Webster	0	0	0	0	0

Scoring: Touchdowns—J. Webster, M. Aussieker.

Substitutions: Webster—Krueger, Schnebeln, Wallingham, Kelley, Coffman, Cole, Schrieber, Summa. Normandy—Moritz, Mentz, McKean, Kalloy, Devoti, Roth, Klausmeyer, Woods, Tolley.

NORMANDY DEFEATS WEBSTER HIGH, 12-0

It was a case of too many Aussiekers for Webster High School yesterday. The hard-plunging Mel Aussieker, who plays fullback, helped Normandy to score twice to defeat Webster, 12 to 0, on the Webster field in a high school football game.

Mel Aussieker and Brother Elmer, who plays an end, figured prominently in the Vikings' victory. In the first quarter, Mel carried the ball to Webster's four-yard line, from where Jimmy Webster plunged over for a touchdown. The try for the extra point on a plunge failed.

In the third period Mel Aussieker started a one-man drive that carried Normandy from its own 13-yard line to the Webster four-yard line where the march was halted. Mel finally managed to go over in the final period when he plunged through center from Webster's one-yard line. The extra point was not converted.

The lineups and summary:

NORMANDY.	POS.	WEBSTER.
Sexton	L. E.	Chapman
Seret	L. T.	Hacker
Loeffel	L. G.	G. Heitert
Hersch	C.	Alger
Kleckner	R. G.	Wolf
Roth	R. T.	Meir
E. Aussieker	R. E.	Nabors
Tracy	Q. B.	Summa
Webster	L. H. B.	Heitert
Schumacher	R. H. B.	Gross
M. Aussieker (C)	F. B.	Robins

Officials: Referee—Thompson (U. City); umpire—Granger (Vermont); head linesman—Oth (Missouri).

Score by periods:

	1	2	3	4	T.
Normandy	6	0	0	6	12
Webster	0	0	0	0	0

Scoring: Touchdowns—J. Webster, M. Aussieker.

Substitutions: Webster—Krueger, Schnebeln, Wallingham, Kelley, Coffman, Cole, Schrieber, Summa. Normandy—Moritz, Mentz, McKean, Kalloy, Devoti, Roth, Klausmeyer, Woods, Tolley.

Quads Will Meet Weber Eleven in Muny Grid Play

The Quadrangle Club, winner of the first half championship in the Municipal Football League, will play the Weber-Deibels in the first game of the doubleheader on the drill grounds, Forest Park, this afternoon, beginning at 1 o'clock. In the second, the White Lines play the Lennemanns. The doubleheader this week starts half an hour earlier than usual.

The Mordie Wolfs, idle in league play, will go to Scott Field for a game with the Aviators.

The probable lineups:

1:00 GAME.

WEBER-DEIBEL.	Position.	QUADRANGLE CLUB
McGuire	L. E.	Comfort
Mullens	L. T.	Specia
Biondo	L. G.	Cinanello
Meyer	C.	Drabelle
Hampp	R. G.	Ort
Feeney	R. T.	Till
Whaley	R. E.	B. Brimmer
Schulte	Q. B.	Bernson
Tucci	L. H. B.	Romano
Wittman	R. H. B.	Burgess
Polleschultz	F. B.	Root

3:00 GAME.

LENNEMANN.	Pos.	WHITE LINE.
Lindsey	L. E.	Dumphy
Reed	L. T.	Green
Marbourgh	L. G.	Haas
Ruf	C.	Tombridge
McClure	R. G.	Von Ransler
Wein	R. T.	Driscoll
Hein	R. E.	T. Ritkewicz
Ebert	Q. B.	Herman
Buffa	L. H. B.	Carter
Reiter	R. H. B.	M. Ritkewicz
Wells	F. B.	Carlson

Officials for both games: Referee—Ben A. Hobson; Robert Jarrett, umpire, and Joseph O'Connor, head linesman.

WESTERN DEFEATS COUNTRY DAY, 16-7

Western Military Academy closed its "A B C" League football season yesterday afternoon by defeating Principia Academy, 16 to 7, at Alton.

The Cadets scored in the first quarter after a steady advance down the field. Ringer, fullback, booted a perfect place kick from the 20-yard line over the cross-bar for three points.

Western scored its first touchdown in the third quarter. The Cadets received the kick-off, with Tschannen returning the ball to midfield. Ringer then took the ball from center, shot a short forward pass to Willey, end, who in turn lateralled to Tschannen, quarterback. Tschannen galloped 52 yards for a score. Ringer's place-kick for the extra point was low.

Principia rallied to cross the Western goal line in three plays. Principia ran the kick-off to midfield. Two long forward passes, Ruf to Oakes, and Ruf to Appel, placed the ball on the Cadet 10-yard mark. Rosenthal then pushed a short pass over center to Ruf, who ran for the touchdown. Rosenthal's place-kick added the extra point.

Western clinched the victory in the closing moments of the contest. Humphreys, W. M. A. center, blocked and recovered a Principia punt on the 15-yard line. Ringer dashed over tackle for a first down on the four-yard line. Ringer sliced off tackle for the touchdown and added the extra point by a place-kick.

In the morning games the Western "B" team won the championship in that division of the "A B C" League by holding the Country Day "B" to a scoreless tie. However, the Codasco "C" eleven eked out a victory over W. M. A., 2 to 0.

The "A" lineups:

WESTERN.	POS.	PRINCIPIA
Montooth	L. E.	Oakes
Bernstein	L. T.	Moore
Henderson	L. G.	Merwin
Humphreys	C.	Dewindt
Voorhees	R. G.	Wenig
Stelle	R. T.	Kantack
Willey	R. E.	Appel
Tschannen	Q. B.	Billhorn
Chouteau	L. H.	Long
Kamerer	R. H.	Rosenthal
Ringer	F. B.	Van Utt

Score by periods:

Western	0	0	6	7	16
Principia	0	0	7	0	7

Western scoring: Touchdowns—Tschannen, Ringer. Point after touchdown—Ringer. Field goal—Ringer. Principia scoring: Touchdown—Ruf. Point after touchdown—Rosenthal.

Substitutions—Western, Coney, Foster, Casey, Anderson, Kellstedt, Wertman, Sable, Latham, Millard. Principia—Ruf, Webb, Priesmeyer, Conrads, Wells, Allison, Reeves.

Sports Writer Is Dead.

CHICAGO, Nov. 16.—John W. Keys, 38, sports and feature writer for the Chicago Daily News, died yesterday at the home of a sister following a relapse after apparently beginning recovery from lung congestion. He served in the World War and was gassed.

COLGATE DROPS SYRACUSE FROM UNBEATEN RANK

By the Associated Press.

ARCHBOLD STADIUM, Syracuse, N. Y., Nov. 16.—Syracuse's dreams of a place in the 1935 national football firmament lay trampled tonight in the sod of old Archbold Stadium.

Thrice-beaten Colgate, unloosing all its pent up fury, crushed the hard fighting but woefully outclassed Orange machine, 27 to 0, in their thirty-seventh meeting today, and rudely shattered its time-honored rival's hopes of an undefeated season.

The victory of canny Andy Kerr's magicians from the Chenango Valley, before a sellout crowd of 35,000, also extended to 11 years the domination of the Maroon over the larger central New York school, for not since 1924 has Syracuse triumphed over Colgate.

Colgate was complete master throughout the 60 minutes of play, moving through the air and on the ground to punch over a touchdown in the first period, two more in the third and another in the fourth. At no time did Syracuse become threatening.

So thorough was Colgate's mastery over Coach Vic Hanson's less experienced aggregation that the Maroon rolled up 18 first downs to Syracuse's fi e, and gained 245 yards on the ground to its opponents mere 48.

In the air, Colgate advanced 113 yards against Syracuse's 46.

ATWOOD AND RUSSE STAR AS COUNTRY DAY DEFEATS CLAYTON, 20-12

Country Day defeated Clayton, 20 to 12, yesterday afternoon at Country Day in a high school football game.

Three minutes after the game had started, Duncan, Country Day back, hit off tackle from the Clayton 10-yard line for the first score of the game. A pass, Woolsey to Duncan, netted the extra point.

In the second quarter a pass, Baker, Atwood to Mingle, placed the ball on the Clayton five-yard line, from where Russe, Country Day back, plunged off tackle for a score. The try for the extra point failed.

In the third quarter a Country Day pass was intercepted by Harvey, who ran 70 yards for a touchdown. The attempt for the extra point failed.

In the fourth quarter Russe smashed off tackle for 27 yards to place the ball on the Clayton 12-yard line. On the next play he received a pass from Atwood and ran for a touchdown. A pass, Atwood to Rombauer, scored the extra point.

A 40-yard pass from Elbring to Scheaffer netted Clayton's last score.

The lineup:

COUNTRY DAY.	Pos.	CLAYTON.
Noland	R. E.	Wike
Schultz	R. T.	Withington
Miesner	R. G.	Davis
Ferris	C.	Ebitz
Elmar	L. G.	Elbring
Goldberg	L. T.	Schulte
Lindsey	L. E.	Curtis
Rombauer	Q. B.	Eckert
Woolsey	R. H.	Scheaffer
Duncan	L. H.	Cambell
Mingle	F. B.	Harvey

Officials: Pothoff, referee; Muhl, umpire; Hobson, linesman.

Score by quarters:

Country Day	7	6	0	7	20
Clayton	0	0	6	6	12

Touchdowns: Country Day—Duncan, Ausse (2). Clayton—Harvey, Scheaffer.

Point after touchdown: Country Day—Duncan, Rombauer.

Substitutions: County Day — Atwood, Russe. Clayton—Falzone, Drockleman.

VANDERBILT BEATS TENNESSEE FIRST TIME IN 9 YEARS

By the Associated Press.

KNOXVILLE, Tenn., Nov. 16.—Led by the flaming spirit and sensational performance of Capt. Willie Geny, the Vanderbilt Commodores today defeated the University of Tennessee, 13 to 7, for the first time in nine years, before a crowd of 15,000.

Unmindful of the sloshy mud and the drizzling rain that fell during part of the game, Geny paced his mates to a dazzling triumph, scoring both touchdowns himself and shining in all departments of the game.

British Playing Baseball.

Baseball is making headway in England. The British National Baseball Association has 2500 players registered.

Thompson Will Start in Midget Races at Ramona

Tommy Thompson, local auto racing star, better known as a big car driver, will venture into the midget auto racing game this afternoon when he competes in Ray Moran's second midget auto card at Ramona Speedway, Carson road north of Natural Bridge, weather permitting.

The program starts promptly at 2 o'clock with the time trials set for this morning. Included in the races are five five-lap preliminary runs, one 10-lap consolation and a 15-lap handicap race. Following these events, Promoter Moran will stage a special feature, in which the drivers will use regular stock model cars in a speed test of accelerating and stopping cars, as well as race against time around the oval. The 25-lap championship race will conclude the afternoon's performance.

Eighteen local drivers are entered in addition to those from out of town.

Princeton Wins Seventh in Row

PRINCETON, N. J., Nov. 16.—The powerful Princeton football team took Lehigh's Engineers in stride today, winning 27 to 0 for its seventh straight triumph of the season. About 15,000 persons braved the bitter cold weather to see the Tiger score its thirty-third triumph in the 37-game series.

CALIFORNIA BEARS FIND ALONZO STAGG'S TEAM EASY VICTIM

By the Associated Press.

BERKELEY, Cal., Nov. 16.—California marched to the threshhold of an undefeated, untied football season here today, pushing Amos Stagg's little College of the Pacific eleven from its path, 39 to 0, in a non-conference game.

The Pacific Bengals gave 20,000 fans plenty of action, but they were unable to stop the Golden Bears, who close their regular season at Palo Alto next Saturday against Stanford University.

California rooters were pleased by the brilliant performance of George Cornell, triple threat sophomore left half. Playing his first game since a broken hand forced him to the bench at the start of the season, Cornell put on a fine display of open field running to score four of the Bears' touchdowns.

$300.00 in Cash Prizes For 50 Successful Fans In Sixth Football Test

Listed below are fifteen major football games scheduled for Nov. 23. To enter the Post-Dispatch Football Knowledge Test, fill in your estimates of the scores of the games and send your entry to the Football Scores Editor, St. Louis Post-Dispatch, accompanied by a brief explanation of your selections. Entries will close at midnight, Thursday, November 21.

The following cash prizes will be awarded:

First Prize	$100.00
Second Prize	50.00
Third Prize	25.00
Fourth Prize	15.00
Fifth Prize	10.00
Ten Prizes, each	5.00
Ten Prizes, each	2.50
25 Prizes, each	1.00
50 Prizes, totaling	$300.00

Washington U.—vs. Okla St.—
DePaul—vs. St. Louis U.—
Duquesne—vs. Detroit—
Georgia—vs. Auburn—
Illinois—vs. Chicago—
Indiana—vs. Purdue—
Michigan—vs. Ohio State—
Missouri—vs. Kansas State—
Northwestern—vs. Iowa—
Notre Dame—vs. So. California—
Princeton—vs. Dartmouth—
So. Methodist—vs. Baylor—
Stanford—vs. California—
Tex. Christian—vs. Rice—
Oregon—vs. Washington—

Name—
Address—
City or Town— State—

Here Are the Rules:

Prizes will be awarded to participants whose entries are most accurate and whose explanations, in the opinion of the Football Scores Editor, are most logical and convincing.

The Football Knowledge Test is open to everyone except Post-Dispatch employes and members of their families.

A brief explanatory letter must accompany each entry.

The games on which the competition is based will be listed daily in the Post-Dispatch sports section up to and including Thursdaay, November 21. The competition will close at midnight, November 21, and entries must be postmarked before that time.

It is not necessary to use the entry form in the Post-Dispatch. Any piece of paper of approximately the same size will do.

You do not have to buy the Post-Dispatch to enter. Copies may be examined at public libraries or in business office of the Post-Dispatch.

Only one entry may be submitted by each participant.

In the event of a tie for any award, the full amount of the award tied for will be paid to each participant.

Names of successful participants will be published in the Post-Dispatch, Wednesday, November 27.

The Football Scores Editor will be the sole judge of entries submitted and his decision must be accepted as final.

BUSINESS OPPORTUNITIES

SALES DISTRIBUTORS

Exceptional opening for St. Louis, surrounding territory; fast repeating; nationally known "999" auto products; sell car owners, dealers; proven plan; liberal profits; small stock investment; exclusive contract. Burksons, 341 N. Clark, Chicago.

BAKER—Young, competent, modern baker, with vision, push, good reference and some money to come in; new corner; should result in a permanent, profitable business; give full particulars; information treated confidential. Address Box Y-14, Post-Dispatch.

WANTED, $1250

For incorporating company and preliminary work necessary in taking over exclusive contract for St. Louis offering unusual profit possibilities; to the man who will advance the minor financing enabling our major financing we are prepared to offer prompt return of his money together with a substantial interest in the company; active or inactive; references exchanged. For full particulars write Box N-114, Post-Dispatch.

BAKER—One man shop; small investment opportunity for couple. Box P-275, Post-Dispatch.

BARGAIN—200 concrete lawn products and 35 molds; $190; free instructions for one week. WAIBEL, 9411 Liberty, Overland, Mo.

BOWLING ALLEY and rathskeller; Tower Grove Turner Hall Bldg.; s. e. corner Grand and Juniata, for lease; low rent. MULLIN-WALTERS REALTY CO., INC.

BUSINESS LOANS negotiated; substantial amounts; low rates; established 1905. Address LANGLEY CO., 3127 Locust, St. Louis.

BUSINESS OPPORTUNITY — JOBBER WANTS ADDITIONAL LINES. BOX W-316, POST-DISPATCH.

$40 CAN BE MADE for part time work calling on drug stores, taverns or recreation parlors. Write for details to Gehrt Vending Co., 1454 E. Warne av., St. Louis, Mo.

CASH IN every week raising PR Royal birds; orders waiting for hundreds of thousands; easy to raise; you get your money for them when only 25 days old; particulars and picture book for stamp. PR CO., 810 Howard, Melrose, Mass.

CHANCE for party to enter fruit and vegetable business, good location; small capital required. MU. 6315.

CHEMIST—Experienced; 25 to 35 years; salary; single, with car preferred; $200 investment, not essential. Box L-125, Post-Dispatch.

COLLECTOR SALESMAN—Man over 25, with car, to become our partner in a permanent business in (city), and throughout Mississippi, Alabama, Louisiana and Florida. We furnish the capital, stand all losses and split 50-50 with you. House to house, leave item on trial, return and collect. Steady repeater. Address c-o United Distributors, Inc., 314 S. 7th st., Kansas City, Ky.

COPY free, PATENT NEWS, Washington, D. C.; established 1910; patent applications prepared, $20.

CREW MANAGERS—2, with experienced crew, girls, open to proposition. Call FL. 2142.

CORPORATION showing a net profit over $5000 annually for past nine years will sell outright for $12,000 or consider a manager for half interest. Box N-389, Post-Dispatch.

EXPERIENCED all-round hardwood lumberman needs additional capital in operation hardwood band mill and remanufacturing yard; ideal Alabama location; hold extremely low lease on band mill with dry kiln, planing mill and resaw facilities; no investment in plant; ample low cost log and lumber supply makes it very profitable operation; prefer active associate or will consider advance on lumber percentage basis. Box J-233, Post-Dispatch.

EXPERT ADVICE on opening or managing restaurants, taverns, tea rooms, consultation free. Box W-73, Post-Dispatch.

FILLING STATION OPERATOR—Must make small investment in merchandise on hand. You will be in business for yourself. See Mr. Lewis, 8600 St. Charles rd.

FOR RENT—Good factory building, $25; investigate now. 3121 School.

GARAGE—Fully equipped; 20-car storage; Hi-Pointe super highway; very reasonable. 6806 Clayton. HI. 9469.

GROCERY MAN—Experienced in operation of a cash-and-carry grocery, to operate grocery department of a large, newly opened cash-and-carry market in nearby, thriving municipality of 25,000 population; new fixtures furnished on a rental basis; only sufficient cash required to purchase stock of goods and pay initial rental. Inquire St. Louis Butchers' Supply Co., 1545 N. 15th. CE. 5451.

GROCERY—And meat market, fully equipped with modern equipment; in good residential district; doing about $2000 per month. Apply St. Louis Butchers' Supply Co., 1545 N. 15th. CE. 5451.

If you are live wire, have at least $500, write me immediately. This is honest money-making business and opportunity of lifetime. This ad appeared last Sunday and will not appear again, as we want only two more men in St. Louis. Box N-89, Post-Dispatch.

INTERNATIONALLY known firm is in position to establish a number of new branches operating John F. Class Vapo-Path. We wish to contact men who are interested in becoming manager-owners of a business that can net incomes annually of $3500 and up. Mr. B. E. Kennedy former Railway Conductor made $5200 his first year. Charles J. Clark D. C. made $1275 his first three months. L. F. Hinson, former manufacturers agent made $6100 his first year. T. D. Sheldon, former insurance broker made $610 his fourth month in business. Mr. T. W. Dougherty made $10,800 his sixth year in business and numerous others. This proposition will stand the most rigid investigation. Investment required as small as $1000. Write for details without obligation on this amazing new kind of business, state age, past experience, present situation, telephone number. Strictly confidential. Write P. O. Box 863, Dayton, O.

LIQUOR AND FOOD business needs partner; offer half interest reliable party. Box P-87, Post-Dispatch.

MACHINE SHOP FOREMAN—1st-class mechanic; must invest $5000; state age, experience. Box P-118, Post-Dispatch.

MAN—With money, help in established coal business; 3 yards; plenty trucks. Box N-100, Post-Dispatch.

MAN OR WOMAN—With $1500 to open mud bath with practicing physician. Box W-337, Post-Dispatch.

MANAGER WANTED by national firm rated $500,000; wants reliable party of integrity and average ability, to look after their business in St. Louis and surrounding towns; pays $50 a week to start. Rapid increase. Investment required; fully protected. References given and demanded. Address Box W-296, Post-Dispatch, giving telephone number and address.

MONEY BACK PRIVILEGE—BIG MONEY $12.50 clock with changeable ads, sells for $32.50; one clock a day easy; responsible company offers exclusive territory to proven men. Experience unnecessary. Silver-Flash Clock, 553-9 Jackson, Chicago.

NATIONAL DISTRIBUTER of highly meritorious product wishes to interview self-reliant unencumbered women in St. Louis and outlying territories who are anxious to go into a business for themselves that assures a permanent, substantial income; must be willing to manage sales office; $800 capital required. Box N-399, P.-D.

NEW vending machine; can earn easily $50 week; price only $150; investigate. Mr. Whyman, CH. 8500.

OFFER full-time position to man or woman who invests $2000 to $5000 in business; fully protected. Box W-294, P.-D.

PARTNER Wtd.—Wholesale manufacturing; small investment. Box P-147, P.-D.

PATTERNS and models furnished; low rates, small overhead. Ray. CO. 1617W

36 PENNY person weighing scales on best locations; 25-100 per cent on investment. G. Maggard, Columbia, Mo.

RENT "Herz Drive Yourself"; former location 3524 Washington av.; 100 per cent location for autos, tires, parking or amusement spot. Low rent. GAr. 6667. Mr. Olian.

REPUTABLE distributers to sell low-priced Furnsto Heat Kontrol; prevents heat escaping through chimney; assures more heat with less coal; foolproof. Box P-212, Post-Dispatch.

SALESMEN—St. Louis, East St. Louis and territory, sell to dealers, nationally advertised spark plugs and tools; graphite oils, no competition. Box L-79, P.-D.

SMALL Southern Illinois town is interested in having factory; have waterworks, hard road and railroad facilities. Box W-182, Post-Dispatch.

SMALL CAPITAL buys interest, services in highly profitable manufacturing business. Box P-286, Post-Dispatch.

STATE—And county distributers; Southern Illinois and Missouri; a reliable concern wants a distributer for an entirely new and different product. We have no competition, as there is nothing on the market like it; not a house-to-house, but a well developed plan of distribution; one distributer for a few counties took over two entire states after the first week; capital of from $300 to $1000. Box L-225, Post-Dispatch.

TOURIST CAMP LOCATION—On Highway 66 and State road, 10 acres near St. James. Large trees, heavy traffic, long visibility; city lights and water; great possibilities; small down payment; easy terms. J. Delano, St. James, Mo.

TOURIST CAMP—For rent; and filling station; electric lights; good water, 85 miles out 66. EV. 0682. 2519 Arden.

WANTED—Someone willing to subscribe to a man's future; will explain details to interested person. Box N-169, P.-D.

WANT any kind of going business in or out of city; all cash if not over $2000. Box W-90, Post-Dispatch.

WANTED—Party to invest in manufacturing business; must have practical machinist experience. Box Y-20, Post-Dis.

WANTED—Distributer willing to invest in bakers' appliance. Box Y-21, Post-Dis.

WILL invest $2000 in proven enterprise, with or without service. Box N-390, P.-D.

BUSINESS WANTED

BEAUTY SHOP Wtd.—Must be in good location, established, equipped; reasonable; cash. Box W-107, Post-Dispatch.

BUSINESS or stocks wanted; will buy if priced right. Box Y-259, Post-Dispatch.

BUTCHER—Will rent meat department or space in grocery. JE. 4449.

CONFECTIONERY—And grocery wanted; good location; price right; terms cash; or vacant place. Box N-98, Post-Dis.

CONFECTIONERY Wtd.—Give particulars. Box P-268, Post-Dispatch.

DRUG STORE Wtd.—Good lively Missouri town. Box W-184, Post-Dispatch.

ILLING STATION Wtd.—Minimum monthly gallonage 6000; prefer to deal with owner. Box N-261, Post-Dispatch.

FILLING STATION Wtd.—State location, price and all particulars. Box W-76, Post-Dispatch.

FILLING STATION Wtd.—Give particulars. Box P-256, Post-Dispatch.

FILLING STATION Wtd.—North St. Louis, has cash. 2718A Palm.

GROCER AND MEAT MARKET Wtd. — Prefer Olive Bl. rd. or other small business; cash. Box N-333, Post-Dispatch.

HARDWARE STORE Wtd.—City or suburbs; mention exact location, price; confidential. Box W-235, Post-Dispatch.

MEAT—And grocery stock wanted; must be clean; have $3000 equity in 5-5 single new South Grand to trade. Box Y-104, Post-Dispatch.

NEWSPAPER AGENCY WTD.—BOX C-48, POST-DISPATCH.

PAPER ROUTE Wtd.—Good location; cash. COlfax 7559W.

SALOON Wtd.—Or tavern, doing good business; will pay cash; give location. Box N-354, Post-Dispatch.

BUSINESS FOR SALE

ARE you looking for a money-making old established coal business? Look at 303 E. Seshirmer, including 3-room cottage with toilet, bath, furnace, all equipment to successfully run business; all in good condition, Missouri Pacific switch right into yard. For further particulars, call Mr. Rumping, at Federer Realty Co., PR. 1519.

BAKERY—Daily average $75; beautiful fixtures; complete machinery; exceptionally good proposition; best Northeast Missouri territory; reasonable payments. GUTH, 1206 Goodfellow.

BAKERY—October sales $1400; sacrificed for $2500; reasonable terms; cheap rent; South Side corner. GUTH, 1206 Goodfellow.

BAKERY OPENING—Delicatessen; no competition, business building; separate beautiful home; bargain, on easy terms; nearby Illinois town. GUTH, 1206 Goodfellow

BAKERY—3809 Meramec. RIverside 6480.

BARBER SHOP—Vitrolite combination, 2 white enamel chairs; complete throughout; reasonable. Box N-343, Post-Dis.

BAKERY SHOP—South; good location; bargain; leaving city. RI. 2555J.

BARBER SHOP—In Illinois, good country trade; no competition; cheap rent. Box J-238, Post-Dispatch.

BARBER SHOP—3 living rooms, bath, garage; sell furniture. 5150 Easton.

BABER SHOP—2 chair; bargain; good location. 5206 Page.

BATTERY, TIRE SHOP—Charger, air compressor, gasoline engine. 3528 Easton.

BEAUTY PARLOR—Large clientele; latest equipment; $1000; terms; exceptional central west territory. GUTH, 1206 Goodfellow.

BEAUTY SHOP—New croquignole dryer; shampoo, sterilizer, $65. 4204 Manchester.

BEAUTY SHOP — Must sell; sacrifice; sickness; first-class equipment; money-maker. Box P-23, Post-Dispatch.

BEAUTY SHOP in county; good business; 4 living rooms upstairs; terms, rent reasonable. Box L-372 Post-Dispatch.

BEAUTY SHOP — Working 3 operators; established; reasonable. FR. 8911.

BEAUTY SHOP—Fully equipped; bargain Box C-45, Post-Dispatch.

BEAUTY SHOP—Fully equipped, in Wellston; bargain. EV. 9687.

BEAUTY SHOP—Established; in apartment building; bargain. FRanklin 8770.

BEAUTY SHOP—Marquette Hotel, wonderful opportunity, $250. GA. 1800.

BEAUTY SHOPPE—Established business, leaving city. EV. 6480, 10 a. m.-4 p. m

BEAUTY SHOP—Living room, heat, hot water; rent $25. PR. 6774.

BOARDING HOUSE—12 rooms, well furnished; filled, paying; best location. Box N-108, Post-Dispatch.

BUS LINE—Missouri; operation 150 miles; priced right to party with cash. Box C-364, Post-Dispatch.

BUSINESS opportunity, well established wholesale and retail business in the Ozarks; large territory; yearly increase in volume; storage plant and acreage. McKinney & Co., Springfield, Mo.

CAFE & TAVERN—Many good listings. See us before you buy. ROBERTS, 2640 OLIVE. FR. 3532

CIGAR & MAGAZINE STAND—Fixtures priced and inventory; 3 rooms; heat furnished; death, ROBERTS, FR. 3532,

BUSINESS FOR SALE

BUTCHER SHOP—And modern equipment. Call at 2001 Blair av.

CIGAR STAND—Office building; sacrificing. National Investment System, 315 N. 7th st.

CLEANING AND DYEING COMPANY—Established 15 years; no reasonable offer refused. Clayton Cleaning & Dyeing, FR. 1450, 3202 Cherokee.

CLEANING AND DYEING—South Side; good location and dandy layout; bargain. Box P-376, Post-Dispatch.

CLEANING and tailoring shop, or complete equipment. Box P-25, Post-Dis.

CLEANING AND TAILORING SHOP — 4302 Chippewa.

CLEANING & PRESSING—Make offer. A real chance. ROBERTS, FR. 3532.

CLUB—Mountain resort; lake; 15 bungalows; 430 acres; ideal for clubs; operating entire year; annual net profits never under $5000; beautiful Ozark region; $5000 cash, balance terms. GUTH, 1206 Goodfellow.

COAL—Feed, material business, trackage, scales, office, trucks, warehouse; large yard and filling station; may be interested in exchange for farm. Box P-119, Post-Dispatch.

CONFECTIONERY - LUNCHERY — Make offer; daily average $25; rear room; rent $15; north central section. GUTH, 1206 Goodfellow.

CONFECTIONERY—No cooking; established several years; sacrificed, $350; 3 living rooms; heat furnished. GUTH, 1206 Goodfellow.

CONFECTIONERY — Lunch, school supplies, novelties; near university; good business; expense small. G. Maggard, Columbia, Mo.

CONFECTIONERIES—$200-$1200; good locations; some terms; living rooms, near schools. Long, CO. 6828.

CONFECTIONERY—Receipts $30 daily; sacrificing. National Investment System, 315 N. 7th.

CONFECTIONERIES—Get our complete list; any price with rooms. ROBERTS, 2640 OLIVE. FR. 3532

CONFECTIONERY—Light lunches; near factory; living quarters; reasonable. 2866 S. Jefferson.

CONFECTIONERY-LUNCH—Near school and church. Bargain. FR. 8809. 4307 Norfolk.

CONFECTIONERY—Grocery, electric refrigeration, well stocked, room, reasonable. 3306 Park.

CONFECTIONERY — Desirable business; well located; reasonable. Box P-133, Post-Dispatch.

CONFECTIONERY—Three rooms, furnace heat; opposite school; $125. 4585 Kennerly.

CONFECTIONERY—And tavern; good location; reason for selling, other business. 3744 Loughborough.

CONFECTIONERY—Stock and fixtures; $130 cash. 1835 Menard.

CONFECTIONERY—And delicatessen; real bargain. GRand 0467.

CONFECTIONERY—On account of accident; sacrifice. 6907 Fyler, St. Louis.

CONFECTIONERY—And tavern; 5 rooms; rent $20; $150. 1430 Chambers.

CONFECTIONERY—Two rooms, bath; rent $15; sacrifice $250. 4060 Lincoln.

CONFECTIONERY—Money maker; school trade; investigate; reasonable. 2674 Lucas

CONFECTIONERY—And tavern; doing good business, reasonable. Call GA. 7705

CONFECTIONERY—Corner Texas and Wyoming.

CONFECTIONERY — And grocery; will trade. 3959 Folsom.

CONFECTIONERY — $250; living room; rent $15. 2723 Michigan.

CONFECTIONERY—North; living rooms; reasonable. Box P-258, Post-Dispatch.

CONFECTIONERY—Stock and fixtures; quick sale wanted. 3659 Gasconade.

CONFECTIONERY—Opposite school; rent $20; cheap; must sell. CE. 2966.

CONFECTIONERY—$95, across school and playground. 1128 N. 10th st., near Biddle.

COTTON DRESS SHOP—Most desirable location in Maplewood; reasonable rent. 7372 Manchester.

DELICATESSEN AND CONFECTIONERY Merchants Association has listings of members stores; some very fine opportunities. CAbany 5670.

DELICATESSEN — Guarantee $1000 monthly business; west. Exclusive location. ROBERTS, FR. 3532.

DELICATESSEN—Between two schools. 4069 Connecticut.

DELICATESSEN—$450; large living room; rent $20; bargain. 3024 Cherokee.

DELICATESSEN—And tavern; sudden illness; must sell. 1626 Mississippi.

DRESS SHOPS—Finest locations, bargains. National Investment System, 315 N. 7th.

DRUG STORE—Established going business, excellent location; reasonable. Box P-108, Post-Dispatch.

DRUG STORES—Guarantee, wonderful propositions. National Investment System, 315 N. 7th st.

DRUG STORE—Best location, clean stock; modern fixtures; part cash; big bargain. W. G. Schneider, Pana, Ill.

DRUG STORE—South; established 40 years. Box P-273, Post-Dispatch.

DRY GOODS STORE—Reasonable rent; Gentiles only. Box H-332, Post-Dis.

FILLING STATION—Acreage, modern bungalow; real money-maker; $9000; terms; intersecting highways, Missouri. GUTH, 1206 Goodfellow.

FILLING STATION—Downtown; 15,000 monthly gallonage, $12,000 cash. Phone between 9 and 10 a. m., SHelton 2431.

FILLING STATION—Modern; major product; gallonage rental, $425. Manchester and Geyer roads, Kirkwood.

**FILLING STATION SITE—

BUSINESS FOR SALE

HARDWARE-PAINT BUSINESS — Choice stock; make offer; established many years; busy city, county corner. GUTH, 1206 Goodfellow.

HOTEL FOR SALE

10-year lease and furniture one of best small west end hotels. Excellent location, 15 minutes to downtown, 3 minutes to Grand av. 45 rooms, furniture and building; excellent condition; making a good profit; books open to inspection. Price $5000; reasonable rent. Box N-344, Post-Dispatch.

HOTEL—42-room, well rented, bargain, centrally located, Grand and Olive business district, excellent transportation, all lines, restaurant in connection, parking; retiring from business, $2500 cash, balance terms. Box W-293, Post-Dis.

JEWELRY MANUFACTURING—Repairing; downtown location. National Investment System, 315 N. 7th st.

LACE CURTAIN LAUNDRY—Money-making business sacrificed; established many years; terms; $18; central west. GUTH, 1206 Goodfellow.

LIGHT MANUFACTURING—Agents products; owner retiring; make offer. 4151 Olive.

LIQUOR STORE—And restaurant; corner; doing good business; reason for selling, leaving city; quick sale, $2750. Answer, 1001-03 Market st.

NIGHT CLUB—Good location, open Sundays; partners can't agree. 1903 St. Louis av., East St. Louis, Ill.

NIGHT CLUB—Money maker; open for strict investigation. ROBERTS, FR. 3532.

PLUMBING SHOP—Fully equipped; Dodge truck. 2210 Cherokee.

POOLROOM—Near Grand; 6 tables, $750; bargain. Box Y-34, Post-Dispatch.

POULTRY STORE—Will net price asked over holidays. ROBERTS, FR. 3532.

POULTRY AND EGG BUSINESS—Cheap. 1508 Hamilton.

RAILROAD HOTEL—3-story brick, modern, with 35 rooms with hot and cold water; opposite Frisco and Missouri Pacific station with very cozy lobby; good heating plant with subrental barber shop doing good business; very cheap; cash $3500; party called out of town. Mrs. Veva Waddell, 406 N. Main, Springfield, Mo.

RESTAURANT—Biggest $3000 bargain; easy payments; latest equipment; cheap lease; real money-making opportunities; busiest nearby Illinois town. GUTH, 1206 Goodfellow.

RESTAURANT—No evening and Sunday work; serving beer; daily receipts $50 to $75; exceptional value, $2000; largest industrial district. GUTH, 1206 Goodfellow.

RESTAURANT, BEER TAVERN — Less than half price, $500; illness compels selling; nearby county location. GUTH, 1206 Goodfellow.

RESTAURANT—No competition; unusual possibilities; $450; terms; lively West End business center. GUTH, 1206 Goodfellow.

RESTAURANT—Good opportunity for one with restaurant experience; reasonable and terms. FL. 9679.

RESTAURANT—Well established; good business. 930 N. Sarah; good location; price cheap; terms.

RESTAURANT—Small; sell cheap; good location. 9 N. 15th st.; rent $16.

RESTAURANT—And tavern, doing good business. 1254 S. Broadway.

RESTAURANT — Old-established; doing nice business. 2417 N. Broadway.

RESTAURANT—Good location, $250; rent $12. Inquire 4451 Page.

ROOMING HOUSE—Wonderful opportunity; 10 rooms, brick residence, completely furnished; with good income; 2 baths, furnace; $3000. 2509 N. Sarah.

ROOMING HOUSE—12 rooms, filled; four garages; high-class furniture; $600 cash, rent $50. Owner, 4960 Washington.

ROOMING HOUSES—11 rooms, $350; 9 rooms, electric refrigerator, $275; also one $150. 3748 Westminster.

ROOMING HOUSE—10 rooms of furniture; cheap for cash. 4340 Lindell.

ROOMING HOUSE—South, 19 rooms; rent $50; $650. 4451 Page.

ROOMING HOUSE — 11 rooms, south, filled; reasonably priced. 4451 Page.

ROOMING HOUSE—Modern; 25 rooms, National Investment Syster, 315 N. 7th.

ROOMING-BOARDING HOUSE—West; extra good; 12 rooms. 4451 Page.

ROOMING HOUSE—50xx Cabanne, nine rooms, good furniture. 4451 Page.

ROOMING HOUSES can't be dpuliated; $250 ups. ROBERTS, FR. 3532.

ROOMING HOUSE—10 rooms, cheap. 4517 Newberry Terrace.

ROOMING HOUSE—Worth more; home, business; sell, trade. 4912 Maple.

SALOON—Transfer corner, liquor, doing good business, have lease. Box W-181, Post-Dispatch.

SALOON—Doing good business; excellent location; will sell cheap; look this place over. Box N-260, Post-Dispatch.

SALOON—Quick sale, receipts $1500 mo.; 5 living rooms. 2948 N. 14th st.

SALOON—Good corner; sacrifice; partners disagree. CAbany 3172 from 10 to 5.

SALOON—Complete; new fixtures; $400; low rent; worth $1000. 5432 Virginia.

SANDWICH SHOP — Real opportunity; $375. National Investment System, 315 N. 7th st.

SAUSAGE PLANT—Wholesale, modern equipment; established; reasonable. Box P-15, Post-Dispatch.

SERVICE STATION.

An exceptional opportunity for an experienced man to operate a large service station in downtown area; catering to trucks; $1500 required. Box L-343, P.-D.

SERVICE STATION—Modern, with restaurant and tourists' cabins; located on highway 21, at Ironton, Mo., with 13 acres; bargain. CORNET & ZEIBIG, 719 Chestnut st.

SERVICE CAR and route; reasonable. Ed Morris, 4928A Washington.

SERVICE CAR AND ROUTE — Delmar; $375; cash, terms. 1039 Marion.

SERVICE CAR AND ROUTE—$250; will sell separately. Leaver, 4300 Warne.

SERVICE AND ROUTE—Delmar; A1 car, Winfield 1884.

SERVICE CAR AND ROUTE—Russel-Shaw. FOrest 1253.

SHOE REPAIR SHOP — Well established, A1 equipment, good location, south; must sell, account of other business. RI. 9453.

SHOE STORE—Stock and fixtures; will trade for clear property or cash. Box P-38, Post-Dispatch.

SUCCESSFUL established business; owner retiring; next to theater; cash or trade for flat. 4001 S. Spring

TAILORING AND CLEANING SHOP—Splendid location; must sell because of illness. 2003 S. Jefferson.

TAVERN—On account of other business, will sell or trade the combination businesses of cafe, hotel and dance hall; price $2500 F. H. Luetkemeier, Washington, Mo.

TAVERN—First-class, South Side; large dining room, separate bar; reasonable rent; $75 daily sales. Will sacrifice. Yates, RI. 5577.

TAVERN—Good location, low rent; rooms, suitable couple, 2 weeks rent free. $200. Box W-234, Post-Dispatch.

TAVERN, restaurant and confectionery; reasonable; other interest. 707 Le May Ferry rd.

TAVERN—Prominent location; excellent business; dance hall; bargain. 10th and State sts., East St. Louis, Ill.

TAVERN—North; fully equipped; must sell; bargain. GA. 7885 afternoons.

TAVERN—Old established stand, sell account sickness. 2247 Gravois.

TAVERN—Good location and business; living quarters. JEfferson 3868; reasonable.

TAVERN—South Side. Riverside 3464J.

TAVERN—Good location and business. GA. 7754. 1637 Franklin.

TAVERN—Going; reasonable. See owner on premises, 4044 N. Florissant.

TAVERN—Dancing; seats 50 people; good business; rent $20. JEfferson 2966.

TAVERN—Lunchroom; no reasonable offer refused. Call RI. 9426.

TAVERN—Iowa and Winnebago. PRospect 7728.

TIRE AND BATTERY BUSINESS — Gas and accesories; 25-car garage; bargain. Box Y-276, Post-Dispatch.

TOURIST COTTAGES

Six new cottages, Colonial design, rock construction, fireproof, modernly furnished, hot water, shower baths, oil heat, beautifully landscaped; ideal location on U. S. highway in Missouri; convenient to St. Louis; high altitude, fresh air, quiet and enjoyable. For further information or inspection write Box N-111, Post-Dis.

DONALDSON COURT REALTY BOUGHT BY SAM KOPLAR

Delmar and Westgate Properties Comprise a Three-Story Group of Buildings of Colonial Type.

$200,000 WAS PAID, REPORT SAYS

Real Estate Acquired From Group of Bondholders, Transaction Purported as Cash Deal.

By Berry Moore

The Donaldson Court building at the northwest corner of Delmar boulevard and Westgate avenue, occupying practically an entire block in the business section of University City, has been acquired by the Eureka Real Estate & Investment Co., a holding company of Samuel M. Koplar, vice-president of the Con Ferro Paint & Varnish Co.

While not announced, the reported purchase price was $200,000—conspicuously lower than the original cost of the buildings and site. There were, however, only $185 in revenue stamps on the deed, indicating a consideration of $185,000. Negotiations were handled by Arnold Maremount, secretary of the Henry R. Weisels Co., together with Saul A. Dubinsky, vice-president of the Dubinsky Realty Co., of which Frank Dubinsky is president.

A group of bondholders, composed of Chester R. Davis, Murray Wolbach and James B. McCahy of Chicago, was the seller.

Group of Three-Story Buildings.

The block consists of a group of three-story concrete fireproof buildings, Colonial in design. There are six units on the Delmar front containing 11 stories and 24 three-room apartments. Two buildings on Westgate comprise 33 apartments. There is a 100-car garage at the southeast corner of Enright avenue and the Kirkwood-Ferguson street car tracks. The site has a frontage of 200 feet on Delmar, 289 feet on Westgate, 168 feet on Enright and 279 feet on Melville avenue (right-of-way of the Kirkwood-Ferguson car line).

The premises include a central heating plant, installed by the builder at a large expenditure.

The purchase was made as a speculative investment, predicated primarily on the Delmar frontage, which gives the block a commercial status. Modernization of the store fronts and interior improvements to the premises are contemplated. Prices prevailing for ground on this stretch of Delmar boulevard in University City prior to the depression rivaled those on central Grand boulevard and in sections of downtown St. Louis.

The group of buildings was promoted in 1923 by Charles W. Donaldson. The project was financed by Greenbaum Sons' Investment Co. which underwrote a bond issue for $630,000, secured by a first mortgage on the property. The bonds were sold to the public. In 1932 a bondholders' committee foreclosed the property under the mortgage which had been reduced to $475,000 by retirement of the bonds as they matured. No interest had been paid since 1929.

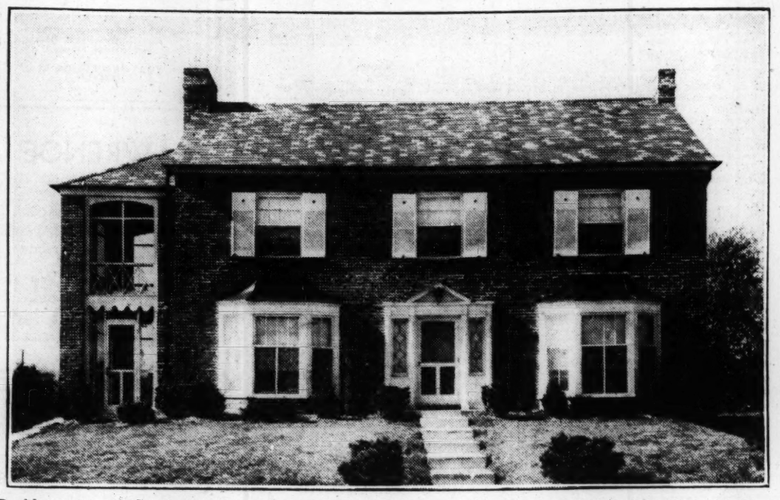
Bought In For $150,000.

The property was bought in by the the committee, said to represent 95 per cent of the bondholders, for $150,000.

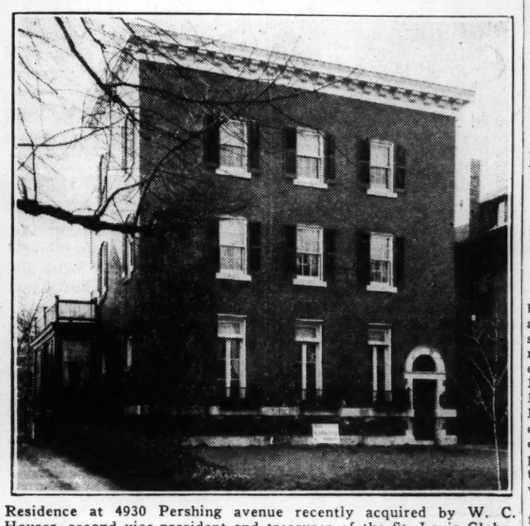
The four-story fireproof Delmar Garden building, at the northeast corner of Delmar boulevard and Kingsland avenue was acquired several months ago by the Sidney Real Estate Company, a holding company of which Sidney M. Shoenberg is president, through the Henry R. Weisels Company. Facing Delmar, Kingsland and Enright, the building forms one of the most attractive blocks in the business section of University City. It comprises seven stores, 12 offices and 24 apartments, 100 per cent occupied. Management is under the Henry R. Weisels Company.

Another purchase was that by Mrs. Ira E. Wright of the southwest corner of Delmar and Skinker boulevard through the Mercantile Commerce Bank & Trust Company. The site, having a large frontage on both streets, is improved with a two-story business building containing stores, offices and apartments. The store fronts of this building are now being modernized.

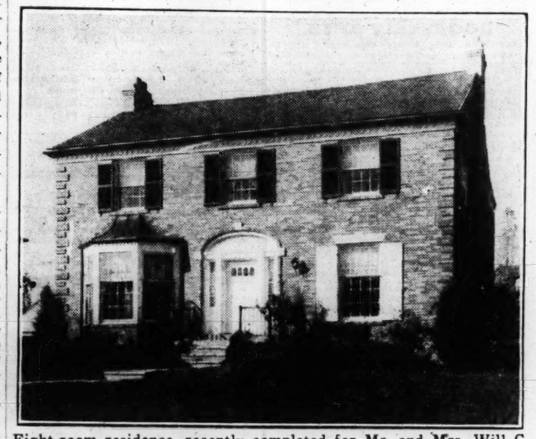
University City Block and Residences Figuring in Week's Transactions



Residence at 815 South Bemiston avenue in Davis place at the northwest corner of Hanley and Clayton roads, acquired by Albert M. Schmelzle, through Shaw and Francis, Inc. The Pasquer Building Company was the builder.



Residence at 4930 Pershing avenue recently acquired by W. C. Houser, second vice-president and treasurer of the St. Louis Globe-Democrat. The former owners were Miss Carlta and William D. Glasgow. Mary Potter Love, Inc., handled the transaction.



Eight-room residence, recently completed for Mr. and Mrs. Will C. Wissmath at 59 Broadview drive, Clayton. Best Building Company was the builder.



Delmar boulevard front of block at the northwest corner of West Gate avenue, University City, acquired by the Eureka Real Estate and Investment Co., of which Samuel M. Koplar is president. The transaction was handled by Arnold H. Maremont, secretary of the Henry R. Weisels Company and Saul A. Dubinsky, vice-president of the Dubinsky Realty Company.

THREE STOREROOMS ON EASTON AVENUE LEASED

The Edward Glik Co. reports closing four commercial leases, as follows:

Storeroom at 5903 Southwest avenue for Gilbert Spieldoch to Adam J. Stein for a grocery and meat market. Building at 5930 Easton avenue to Paul Jennings for Samuel Fixman and Sidney Langsam for a tavern. Storeroom, 5939 Easton avenue, to the Madeira Art Shop for the Lee Gold Realty & Holding Co.

Clemens Avenue House Sold.

The eight-room residence at 5858 Clemens avenue, owned by Charles W. Tooker, has been purchased by Mrs. Rhea MacAdams. Miss Jane Epstein of the Arthur Goldman Realty Co. represented both parties to the transaction.

BALLAS ROAD TRACT SOLD FOR RESIDENCES

Four Acres, North of Conway, Changes Hands in Conjunction With Recent Purchase.

The Samuels Investment, a holding company of William Lewin, has purchased a five-acre tract on the east side of Ballas road, approximately 500 feet north of the Conway road, owned by Sanford J. Bernheimer. It has frontage of 273 feet on Ballas, by a depth of 800 feet. Albert T. Terry, Son & Co. handled the transaction.

Several weeks ago the Samuels Investment Co. acquired a tract of 20 acres on the north side of Conway road, 900 east of the Ballas road. Lying on its east is the Westwood Country Club. This tract has a frontage on Conway of 1000 feet, with a depth of 1300 feet.

Plans of the purchaser contemplate the erection of several handsome residences, to be grouped for occupancy by members of the Levine family.

Bernheimer's residence stands on an adjoining five-acre tract on Ballas. He is building three residences on the northern three acres of this tract at an estimated cost of $20,000 each, including the value of the ground.

FOR ADDITIONAL REAL ESTATE NEWS SEE NEXT PAGE

EXCHANGE OFFICERS SLATE COMPLETE

President and Six Directors of Realty Board to Be Chosen Tuesday.

Cyrus Crane Willmore, president of the Cyrus Crane Willmore Organization, Inc., and a director of the St. Louis Real Estate Exchange, will be named president of the realty board at its annual meeting next Tuesday. Six directors also are to be chosen.

Willmore has been nominated for the presidency without opposition, which is equivalent to election. The six candidates for places on the Board of Directors are also unopposed. They are Fred C. Breitt, president, Breitt & Naumer Real Estate Co.; Ray R. Dolan, president, John P. Dolan Realty Co.; Arthur C. Hoehn, vice-president, Henry R. Weisels Co., Inc.; Edward L. Kuhs, president, Edward L. Kuhs Realty Co.; Herman A. O'Rourke, president, H. A. O'Rourke, Inc., and Alfred D. Ruth, president, Julius Haller Realty Co.

All the directors, with the exception of Fred C. Breitt, are now on the board. Breitt succeeds Clifford E. Drozda, vice-president and treasurer of the William S. Drozda Realty Co., who did not seek re-election.

The term of the presidency is for a period of one year and that of director is for two years.

MRS. S. W. MARTEN WITH ALTHEIMER-WILLIAMS, CALMER

Mrs. Spencer Wood Morten has become associated with the firm of Eugene J. Altheimer, Williams & Calmer, Inc., realtors.

Mrs. Morten will be active in leasing and selling of residential properties, as well as county acreage and country estates.

PASADENA PARK DEVELOPMENT IN A NEW PROGRAM

Plans Contemplate Erection of Five and Seven Room Residences of Colonial and English Design.

In connection with extensive building plans, George N. McDonald has acquired the remaining unsold ground, comprising approximately 61 lots, in Pasadena Park, off Florissant road and north of Natural Bridge road, in Normandy. It was a holding of the Farm & Home Savings & Loan Association of Missouri. McDonald was exclusive agent for the sale of the property. While not announced, the price realized, it is understood, was close to $100,000.

The lots have a frontage ranging from 50 to 100 feet, or an aggregate of 3801 feet. The purchaser is taking bids for the erection of five and seven room houses of Colonial and English design involving an aggregate estimated cost of $500,000. The buildings, constructed of brick or stone, will contain the newest features. There will be tile kitchens with modern cabinets and specifications prescribe metal weather strips. Plans are being made by Klingesmith & Grove, architects.

The homes will be available on liberal terms, with only a relatively small initial cash payment required. It is understood the requisite capital has been pledged by institutions with large resources, under an amortized plan. Work on five of the proposed buildings is scheduled to start forthwith.

172 Houses in Addition.

Approximately 172 houses have been built in the addition by professional builders or resident owners, exclusive of four now nearing completion. McDonald effected the sale of 88 of these buildings during the last 13 months. The plat comprises 233 lots, including those involved in the present transactions.

The addition has macadamized streets, concrete sidewalks and sewer and water mains of the highest order. Several acres in this section have been reserved for a public school building.

Grouped in the Normandy area are the Glen Echo, Bellerive and Norwood Country Clubs, pointed to as constituting an attractive feature.

A syndicate formed by Carl G. Stifel, president of the Carl G. Stifel Building Co., early in 1934, purchased the remaining unsold lots and other holdings in Pasadena Hills of the Pasadena Realty Co., a holding corporation. This tract comprises 129 acres lying north of

Continued on Page 2, Column 2.

DICKMANN COMPANY MOVES TO NEW QUARTERS

The Joseph F. Dickmann Real Estate Co., yesterday moved to new quarters, comprising the two-story building at 805 Chestnut street.

A long lease has been taken on the building, originally built as quarters for the Franciscus Realty Co., dissolved two years ago. The premises have been reappointed and equipped on a handsome scale.

The concern was established 21 years ago by the late Joseph F. Dickmann once Sheriff of St. Louis. Otto J. Dickmann is president of the company, having succeeded his brother, Bernard F. Dickmann, in the capacity in 1933 when the latter was elected Mayor of St. Louis.

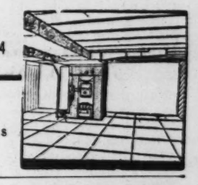
MERIT *Alone* Has Made **"AFCO" AIRSTREAM UNIT** *the first choice of St. Louis*

Leading architects and builders, who are qualified to judge the value of air-conditioning heating equipment, continue to specify "AFCO" year after year. Merit alone has earned this confidence. Dependable performance and economical operation have proved to home owners the wisdom of its choice.

For All Homes

Large homes, small homes, new homes and modernized homes—all can enjoy the advantages of "AFCO" modern, air-conditioning heating. The reasonable price will surprise you. Ask for a FREE Estimate.

AMERICAN FURNACE CO.
2719-31 Delmar Blvd.
Phone JE. 0934
OPEN EVENINGS



That spare bed or home appliance no longer in use can be sold for cash quickly, through a Post-Dispatch want ad.

REAL ESTATE LOANS

WE Will Consider Applications for Loans in St. Louis City and County.

BUILDING LOANS

For a Term of 3 to 20 Years at 5% Interest

HEMMELMANN-SPACKLER R. E. CO.
MORTGAGE LOAN CORRESPONDENT
NEW YORK LIFE INSURANCE CO.
7TH AND CHESTNUT STS.

WEATHERSTRIPS
When Winter Comes "DON'T HEAT THE OUTSIDE"
KUHLMANN
SELF-ADJUSTING WEATHERSTRIPS SAVES FUEL GIVES COMFORT
CALL FR. 6118 for Estimates

SAINT LOUIS SHADE CO.
5596 EASTON—RO. 0609
Shades of opaque cloth made to order, 36 inches by 6 ft. or smaller. All colors. Bring roller and save time. Other prices in proportion. We call and deliver.
CLEANING : REPAIRING
MAIL ORDERS PROMPTLY FILLED
39c

20 YEAR LOANS
National Housing Act appraisers value your property. We lend you 80%. You pay as like rent. Monthly payment covers interest at 5%, taxes, insurance, and pays off entire loan in 20 years. Old or new homes, flats or 4-family apartments.
We also make FHA modernization loans and personal income loans. For details come to 2301 S. Kingshighway.
SOUTHWEST BANK

MODERNIZE YOUR HOME UNDER THE F. H. A.
NO DOWN PAYMENT OR MORTGAGE
PAY IN 1, 2 or 3 Years
Cast Iron Pipe Furnace
$29.75
Our Showroom Will Convince You! Send for Catalog!
INDEPENDENT
1119 CHESTNUT

Venetian Blinds
now at economy prices — give smart appearance—last indefinitely. Sizes up to 34x52. Installed.
$4.80
Window Shades, all kinds, made to order. Free estimates.
VICTOR SHADE CO.
CAbany 2368 — 6129 Page Ave.

HOME MODERNIZATION CALLS FOR • MOSLANK •
Twenty Years' Experience — F. H. A. Details Arranged — Phone FO. 9361 — 1 to 3 Years to Pay
Weather Stripping and Caulking for home comfort. Venetian Blinds for smartly modern interiors.
MOSLANK METAL WEATHERSTRIP CO., 4518 DELMAR BLVD.

TOILET OUTFIT LIMITED Quantity. Complete With Fittings Very Special $9.95
FIX. Crystal Bottom, Complete. $1.98
Bronze Weather-strip 1¼ Inch. $2.50 Quality. 100 Ft. $1.65
White Celluloid Toilet Seats, $1.98
We Give Eagle Stamps
JAFFE HDW. CO. 823 N. 6th St. CE. 8779

REPAIR *Your Furnace Boiler or Stove Now!*
Have Your Dealer or Repair Man Get the Necessary Parts From
A. G. BRAUER SUPPLY COMPANY
318 N. 3rd St. CH. 0445

20-YEAR LOANS UNDER F. H. A. PLAN **5%** INTEREST
EASTON-TAYLOR TRUST CO.
EASTON AVE. AT TAYLOR — ST. LOUIS, MO.

SAVE 30 to 50% on COAL BILLS
HERCULES **STOKER**
$158.70 $15 Down $11 Month (Small Carrying Charge)

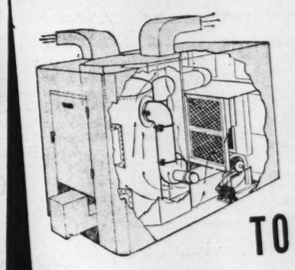


AVAILABLE UNDER THE N.H.A. PLAN
No Down Payment
Five minutes daily takes care of all firing labor. Room thermostat insures constant, uniform temperature all Winter. Ideal for the average size home.
Phone ROsedale 1000 or PRospect 6110 for free survey and estimate on automatic heating equipment. Basement—Both Stores
SEARS, ROEBUCK AND CO.
Kingshighway & Easton — Grand & Winnebago
Sold, Also, at Florissant Ave. and Maplewood Stores

FIREPLACE FIXTURES
"FORSHAW" Largest Stock in the City **110 S. 12th St. Opp. City Hall**
OF ST. LOUIS — CH. 2042 — FREE PARKING

Deal Direct Lowest Interest Rates
We make real estate loans on: Residences, Apartments, Business Properties, New Construction. Also Federal Housing Loans.
Phone CEntral 1700
Mortgage Loan Division
GENERAL AMERICAN LIFE INSURANCE COMPANY
1501 Locust St.

STOP YOUR FLUE TROUBLES *with the* **VACUUM CHIMNEY TOP**
The VACUUM CHIMNEY SAVES FUEL
GUARANTEED to increase draft and flue travel 25% to 50%. Helps prevent back drafts. Will help to eliminate smoke. IMPROVES COMBUSTION of all Heating Plants and Fire Places. DANGEROUS tin stacks and chimneys need not extend above roof. MONEY - BACK GUARANTEE. For information, demonstration and inspection call the following dealers. Write for descriptive circular.
See Display at Automatic Heat Show—918 Olive St.
Night and Holiday Service Number MUlberry 7450
F. W. Clemens Feed Co. Missouri Steel & Wire Co.
Gravois at Cherokee PR. 0195 1406 N. Broadway CE. 2890
Compton Chimney Service Co. Schwartz Material Co.
11 Blakemore Place MU. 7450 7832 Manchester HI. 1250
Hill-Behan Lbr. Co. Fix Fuel & Material Co.
6500 Page Av. PA. 1000 5836 Helen EV. 2580
Forest Park Lbr. & Sup. Co., 6325 Clayton, Highland 0293
DEALERS—For sales plan communicate with the following distributors: Blackmer-Post Pipe Co., PRospect 2421. Laclede-Christy Clay Products Co., CHestnut 6800. St. Louis Brick Co., FRanklin 5500.
Vacuum Chimney Tops can be purchased from authorized material and lumber yard dealers
VACUUM CHIMNEY CORPORATION
4558 EASTON AVENUE ROsedale 2005



AIR THAT IS FIT TO BREATHE!
Clean, comfortable, healthful air—warmed and humidified—or cooled and dehumidified—forced to the farthest corner of the house! Every PRESENT and FUTURE need in air conditioning provided in this handsome all-in-one unit. Investigate this remarkable invention NOW!
"HOME COMFORT" Reg. U. S. Pat. Off. **Controlaire**
"HOME COMFORT" FURNACE & MFG. CO.
2901 Elliott Avenue
MAIL COUPON OR PHONE FRanklin 1290
Please send full information about the "Home Comfort" Controlaire to
Name _____
Address _____
_____ Phone _____

COMING HOUSING BOOM IS CAPITAL THEME JUST NOW

Expected to Center in Residential Field — Doubts as to Commercial Building Increasing Noticeably

By the Associated Press.

WASHINGTON, Nov. 16. — Predictions of a home building boom have become almost a chorus in Federal quarters.

Peter Grimm, co-ordinator of Federal housing activities, and Stewart McDonald, head of the Federal housing administration, have added their prophecies to the bullish building talk current in the capital.

Their forecasts have been echoed in the more matter-of-fact statistical agencies of the Government, working with charts and figures on the trends of rents, vacancies, foreclosures and so on.

The concensus among Government housing experts seems to be that residential building, on a continuation of the 1935 trend, should approximately double next year, then approach boom dimensions in 1937.

Estimates of the idle in construction and allied industries, based on their workers in 1929, range up to 2,000,000.

With the major part of the emergency work of the RFC, HOLC, and other Federal relief agencies described as completed, housing officials are hopeful that surplus bank funds would flow into real estate in substantial volume and that lending rates in consequence would fall sufficiently to attract new borrowers.

The bureau of agricultural economics, appraising the 1936 outlook, says residential construction gains of as much as 100 per cent above the 1935 figure, are expected to dominate building activity.

"Housing rentals," it adds, "became fairly stable in 1935 after declining almost continuously the last 10 years and in many cities have turned upward.

"Labor and material costs remain relatively high, but reductions in financing costs already in effect and in prospect, together with more liberal terms of payment, will tend to reduce payments on homes and may be a factor in stimulating building.

"It is doubtful whether construction of commercial buildings will increase materially in 1936. Office structures, in particular, were overbuilt during the decade of the '20s.

"However, plant modernization may increase more rapidly than new construction."

Noting that residential construction this year probably would be double that of 1934, with prospect of another 100 per cent gain next year, the Department of Commerce's lumber survey committee reported appreciable expansion in rural construction as result of improvement in farm income.

It points out that home construction, even with a further doubling of the preceding year's total in 1936, would only about equal the 1930 level and approximate 40 per cent of what many regard as "normal."

The uptrend in rentals appears to have picked up momentum. One index recorded by the Department of Commerce jumped from 70.5 per cent of the 1923 average in July to 71.5 in August and 72.1 in September. Previously it had been ascending steadily but at a crawling pace.

SALES OF BUNGALOWS RECENTLY CONSTRUCTED

The John C. Greulich Realty & Investment Co. reported the following sales during the past few weeks:

Eight-room residence in Parkview at 337 Westgate avenue from Martha T. Hoffmeyer to Elie L. Mathis; a six-room brick residence at 4330 Strodtman place to John A. Mues for Marie McFarland; a four-room frame cottage with 50-foot lot at 5352 Union boulevard to Joseph Colletta for Francis McGunnigle; 4408 Cottage avenue from Sylvester Johnson to a client; a five-six room single flat at 4028 Lexington avenue to Frank Mollenbrock; a three-three room single flat at 3001 North Jefferson avenue to James Bugala; a five-room bungalow at 8604 Trafford lane to William Brockschmidt.

The company also reports the sale of 11 new bungalows built this summer and fall in its Inglesyde subdivision north of Florissant avenue between Kingshighway and Goodfellow, including the following: Modern air-conditioned bungalow at 8627 Park lane to Christ Harig; five-room brick and garage at 8606 Park lane to W. A. Turner; 8600 Park lane to F. J. McGunnigle, being new five-room bungalow.

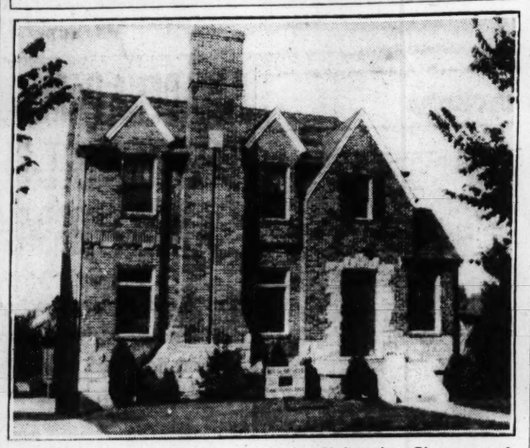
MILLER COMPANY LEASES QUARTERS ON NORTH SIXTH

The Miller Paint & Wallpaper Co. has closed a long-term lease on the four-story building at the northwest corner of Sixth street and Delmar boulevard.

The building has a frontage of 50 feet on Sixth, with a depth of 100 feet on Delmar, to the north and south alley of the block.

The Miller company will occupy the premises as soon as extensive alterations now under way, are completed. Oliver H. Miller is president of the company. The lease was arranged by Cornet & Zeibig Real Estate Co.

Homes Recently Acquired



New residence at 7357 Colgate avenue, University City, recently purchased by Mr. and Mrs. Henry C. Carmichael from Sam Rich, builder. Dimmitt-Rickhoff-Bayer Real Estate Company, Inc., represented both parties.



Residence at 38 Aberdeen place in Hillcrest, recently acquired by Mr. and Mrs. Percy Tucker, represented by Arthur Goldman Realty Company. Francis H. Kennedy as salesmanager of the Henry Hiemenz Realty Company acted for the seller.

PASADENA PARK DEVELOPMENT IN A NEW PROGRAM

Continued From Page One.

the Natural Bridge road and west of the Lucas and Hunt road. It has winding streets and a lake. It adjoins Pasadena Park on the north.

Pasadena Hills is being developed at a rate looking to its early absorption by home-seekers. More than 150 houses have been erected in this addition.

Four residences, financed by George J. Wanstrath, realtor, with offices at 715 Chestnut street, were recently completed. These houses range in cost from $14,000 to $18,000. Erected at a cost of $30,000, Wanstrath's residence at 3959 Roland boulevard, is one of the handsomest in Pasadena Hills. The brick garage is designed to conform with the house. A rock garden is an attractive feature of the premises.

Natural Bridge boulevard, 100 feet wide, has a hook up with North Twelfth boulevard, which renders the Normandy section easily accessible from the downtown district.

RESIDENCES AND FARMS SOLD IN OCTOBER BY FIRM

Pape & Co. of 4139 South Grand boulevard, reports a partial list of sales for the month of October:

Bungalow, 3408 Osage street, for Frank Haring; bungalow at 5562 Powers avenue, for James Bloomer; bungalow at 2728 Burd avenue for Joseph Kinnison; residence at 1017 Brazeau, for James E. Hill; single flat at 4559 Athlone avenue, for Joe Broniste; store and flat, 4100 Juniata street, for Leo A. Saneke; bungalow inn, filling station, cafe and tourist camp at Festus, Mo., for James Torrence; 40-acre improved farm at Victoria, Mo., for Matt Baumann; five acres with bungalow at Arnold, Mo., for Earl Phillips; 40-acre improved farm, Jefferson County, for George A. and Mary A. Stillman; 80-acre improved farm at Hillsboro, Mo., for John Latsch; 77-acre improved farm near Doe Run, Mo., for Henry Saak; 80-acre improved farm in Franklin County to Theodore S. Heinz; 160-acre farm, Jefferson County, to Daniel Balch; two 50-ft. lots in Elenor subdivision for Otto Haring; 60-acre improved farm, St. Charles County, to Leland Hackman.

LOAN ASSOCIATION ELECTS TWO NEW DIRECTORS

Two new directors have been elected to the board of the University City Federal Savings and Loan Association—B. W. La Tourette, attorney, Mayor of Richmond Heights, and Harry J. Shelton, president of the Gruendler Crusher and Pulverizer Co. Shelton is a resident of University City. The University City Federal will complete its second year in February. Alfred W. Pauley is president and Franklyn E. Meyer, secretary and treasurer.

L. Lemelius Joins Dolan Concern.

Louis Lemelius has become a member of the John P. Dolan sales organization, headed by Howard S. Bergen. Lamelius has had broad experience as a real estate salesman in both the city and the county. Bergen reports having closed 30 sales within the last month.

SIX RESIDENCES, FLATS AND VACANT GROUND, SOLD

The Christian Brinkop Real Estate Co. reports the following sales:

No. 4138 Fairview avenue, new 6-room bungalow for the Schneider Realty & Building Co., to Sylvester J. Fults; 3855 Bingham avenue, 5-room bungalow, sold for Lucille Meyer to Richard Avetta; 3931 Michigan avenue, cottage for the Weise estate to Frank L. Jenna; 3406 South Broadway, single flat to Carl Hansman; 50 feet on the west line of Wagner place, for Richard M. Schweer to Grace S. Paulette; 5044 Tennessee avenue, modern 5-room bungalow sold to Ludwig Lutze; 3840 Lafayette avenue, modern 7-room residence, sold for Fred G. Schnackenberg to Carl H. Thunemann; modern bungalow, on west line of Ringer road, south of Sappington Barracks road in St. Louis County, with 1¼ acres, sold for Pauline Krondl to Walter Haas; 35-foot lot on the south line of Keokuk street, west of Spring avenue, sold to Joseph W. Daues.

RUDOLPH FISCHER IDENTIFIED WITH REASOR COMPANY

Rudolph Fischer, retired Assistant Superintendent of Mails, Carrier Division, St. Louis Postoffice, now is associated with the William E. Reasor Realty Co., 7805 Forsythe boulevard, Clayton. Fischer was for years president of a county realty mortgage concern for the last 10 years and had supervision of delivery and rural carrier service in the county. He is regarded as well qualified to handle suburban and city property.

RESORTS

For Rent

CLUBHOUSE—Furnished; private farm; hunting privileges; 300 acres; $10 per month. R. Glaser, Hillsboro, Mo.

Wanted

CLUB Wtd.—Must be modern; cash and trade consideration; must be within 30 miles. Box P-109, Post-Dispatch.

For Sale

MEADOWBROOK LODGE
On Big Piney, beautiful spot; about 10 rooms; completely furnished; boats, etc.; also cottage, 240 acres; owner leaving for south at once. Phone or call for particulars.
LUPFER-ACKER, INC. CH. 8905.

ACREAGE or lot on Meramec or Big River. Wehmeyer, 12 N. Meramec, Clayton.

COTTAGE—Electric; large porch; restricted (Gentiles); clear title; bargain for cash. WAbash 1145M, or Box O-33, Post-Dispatch.

WANTED TO RENT

STORES wanted by chain store organization expanding. Box Y-379, Post-Dis.

MODERN building or loft at once. Box Y-378, Post-Dispatch.

RESIDENCE, apartment or flat; adults; Dec. 1. Box Y-376, Post-Dispatch.

HOUSES WANTED

BUNGALOW Wtd.—4 rooms; county preferred; close to school, transportation; large lot; reasonable; reference. PR. 4690.

BUNGALOW OR COTTAGE Wtd.—Small, South Side; by couple. Box N-236, P.-D.

FLATS AND APT'S WANTED

Furnished Flats and Apartments Wtd.

YOUNG COUPLE—With baby desires completely furnished apartment; state details, rent. Box N-93, Post-Dispatch.

WANTED BUSINESS PURPOSES

EMPTY STOREROOM Wtd.—Suitable for delicatessen, in Gentile neighborhood. Wm. Buechler, 5126 Pennsylvania.

SUBURBAN PROP. WANTED

COTTAGE Wtd.—Southwest; 2-4 rooms, bath; $15, $20. Box N-97, Post-Dis.

REAL ESTATE—WTD. TO BUY

LOUIS LUMELIUS
Has joined our Sales organization and will be pleased to serve you in the selling, renting or refinancing of your property. Mr. Lumelius has a successful sales' record selling property in northwest St. Louis County. We are sure he can sell yours.

He will appreciate a call from you regarding your property.

JOHN P. DOLAN REALTY CO. INC. HI. 2610



Quick Cash For Your Property. Immediate Attention. Our Sales Have Increased 50%. For Results Call MAin 4111.
Dickmann. 623 Chestnut St.

WHEN OTHERS FAIL IF YOU WANT A SALE CALL
Chauncey P. Heath Co.
REALTORS, 818 Chestnut. GA. 3164
SALESMEN WANTED

South St. Louis Owners! FOR A QUICK SALE "SEE US"
BRINKOP LA. 3040 3621 S. GRAND

PROPERTY BOUGHT
ALL TYPES ALL CASH
GANNON-FRANKE REALTY CO., Inc.
1008 Chestnut St. CH. 1552

CASH FOR YOUR PROPERTY IMMEDIATE ANSWER
HARRY SHAPIRO JR. RLTY. & INV. CO.
722 Chestnut St. Please Write.

SELLERS
We have cash buyers for your property, we are in need of cottages from $2000 up and single flats or double flats of any price. Get in touch with us immediately.
VERNON LAUX 4658 GRAVOIS Riv. 7800

We WILL BUY FOR CASH
Your Real Estate.
MICHELSON REALTY CO.
820 Chestnut. CHestnut 2177.

WE have a client who will invest $100,000 in real estate, preferably a substantial business property, well located, or apartment holding with right income. Call LAclede 5050, DICKMANN, Grand and Arsenal.

CASH IMMEDIATELY
For your property, any size, any condition. HARRY M. FINE REALTY CO., INC., 809 Chestnut st. CH. 8297.

OWNERS, ATTENTION
Ready cash paid for your property; give full details now. Box W-398, P.-D.

ACRES—2 or 3; high, wooded; electricity; road accessible; 10 miles St. Louis; state location, description, price. Box W-346, Post-Dispatch.

ACRES Wtd.—1 or 2; must be cheap for cash; not more than 8 to 15 miles from city. HI. 5782.

CASH for real estate.
Box Y-375, Post-Dispatch.

HAVE money to invest in improved South Side real estate; give full details. No agents. Box N-35, Post-Dispatch.

WE BUY any kind of property, in any condition and pay CASH IN 24 HOURS. Save time and money.
GLICK, Chestnut at 8th, MAin 4182.

WE HAVE cash buyers for property; also property to exchange. Phone us.
EASTON-TAYLOR TRUST CO.
4474 Easton. FRanklin 6173.

I WILL pay cash for your property; describe fully. Box N-170, Post-Dispatch.

Bungalows, Cottages Wanted

WE HAVE BUYERS
FOR 4 AND 5 ROOM BUNGALOWS
LIST WITH US FOR QUICK RESULTS.
Morris Aach
REALTY CO. 826 CHESTNUT ST.

WANTED
4 or 5 room brick bungalow, located in the Uplands, Beverly Hill, or thereabouts. Phone EVergreen 8259.

BUNGALOW Wtd.—5 or 6 rooms, in nice neighborhood, south; give best price, cash. Box Y-226, Post-Dispatch.

BUNGALOW Wtd.—6 rooms; must be modern; very good location. Box N-325, Post-Dispatch.

BUNGALOW Wtd.—Or cottage; 4 or 5 rooms, west or northwest; describe fully. Box Y-80, Post-Dispatch.

BUNGALOW Wtd.—Small, south, pay cash. Box Y-286, Post-Dispatch.

BUNGALOW Wtd.—Modern, west or northwest, cash, quick action. Box Y-129, P.-D.

COTTAGE Wtd.—Or residence, 5 rooms south; cheap. Owner, Riverside 1341.

COTTAGE-BUNGALOW — South, wanted from owner; cash deal. LA. 7440.

COTTAGE Wtd.—Subject to first, for clear lot. LA. 7077.

I WANT a 4-5 room brick cottage, south side, about $3500. Have cash. Box Y-176, Post-Dispatch.

PAY CASH—4 or 5-room cottage, south. Box Y-287, Post-Dispatch.

WANT 4-room brick cottage or bungalow, on South Side, from owner; must be modern; have cash. Box Y-108, P.-D.

Want small bungalow or cottage. Give your best price. Box Y-236, Post-Dispatch.

Business Property Wanted

BUSINESS PROPERTY.—Would buy one-story stores, if cheap, any location. Box Y-89, Post-Dispatch.

Flats and Apartments Wanted

BRICK FLAT Wtd.—South, 3-4 rooms; cash deal. Box Y-291, Post-Dispatch.

DOUBLE FLAT Wtd.—Semi-modern, south of Arsenal, near Grand; no trades. CE. 4590.

DOUBLE FLAT Wtd.—3-3; south or southwest. 4966 Elchelberger. FL. 5616.

FLATS Wtd.—Will pay cash for good double flats, any good location; will pay fair price for good building. Box Y-577, Post-Dispatch.

FLAT Wtd.—4-5 rooms, in nice neighborhood south; give best price, cash. Box Y-227, Post-Dispatch.

FLATS Wtd.—For investment; prefer North St. Louis; not very old. Priced right. Pay cash. Box Y-210, Post-Dispatch.

FLAT Wtd.—For investment; modern 2 or 4 family; 3-4 rooms, south or southwest; pay cash. Box Y-78, Post-Dispatch.

FLAT Wtd.—Single; modern; south, $3500; also cottage, $1000. Box P-120, P.-D.

FLAT Wtd.—South, assume mortgage and taxes. Box Y-261, Post-Dispatch.

FLAT or small house wtd., nearly new, all cash, west or north. Box Y-36, Post-Dis.

SINGLE FLAT—Fairly new, south, or Richmond Heights. Box P-344, P.-D.

SINGLE or Double for investment, south. Box Y-260, Post-Dispatch.

WANT to buy for cash from owner, single or double flat, or bungalows on South Side only, with all improvements in; must be cheap and prefer to deal with owners. Box Y-106, Post-Dispatch.

Want single or double flat for investment. Give income and price. Box Y-237, Post-Dispatch.

WANT 4-family flat, fairly new; in good location; will pay cash. Box Y-47, P.-D.

WILL make good cash payment and assume on well located 4-family flat, not over 15 years old. Box P-271, Post-Dis.

WILL pay cash for 3 or 4 room single flat; must not be over $4000. GA. 1695

REAL ESTATE—WTD. TO BUY

Lots Wanted

LOT Wtd.—One or more together, for bungalow in new section of city or close in county; must be bargain; cash; give full details. Box P-374, Post-Dispatch.

LOT Wtd.—Davis place, all cash; give price and location. Box P-92, P.-D.

WANT to buy for cash, lots in St. Louis suitable for flats or bungalows; on South Side only; with all improvements in; must be cheap and prefer to deal with owners. Box Y-107, Post-Dispatch.

Residences Wanted

CASH for frame or brick residences; condition no object. Box Y-134, Post-Dis.

RESIDENCES Wtd.—Clayton and University City; we need new listings to supply the calls we are having.
BUTTS REALTY CO., 803 Chestnut st.

RESIDENCE Wtd.—Pershing, Westminster, etc.; around Kingshighway; up to $18,000. Box Y-275, Post-Dispatch.

RESIDENCE Wtd. — 6-7 rooms, Tower Grove Park district; about $5500. Box F-393, Post-Dispatch.

RESIDENCE Wtd.—Brick or frame; west or northwest; describe fully. Box Y-405, Post-Dispatch.

RESIDENCE Wtd.—6 or 7 rooms, south of Arsenal. Box N-99, Post-Dispatch.

Suburban Property Wanted

ACREAGE Wtd.—One or more St. Louis County; on or near highway; private. Box N-172, Post-Dispatch.

I WANT to buy a bargain in Webster Groves. Box P-226, Post-Dispatch.

APARTMENTS

Central

NEIGHBORHOOD GARDENS—The downtown beauty spot offers 2, 3 and 4-room apartments; every improvement; kitchens equipped; unusual advantages for children; walk to work, save car fare. 95 families enjoying Gardens best endorsement; open daily until 7:30, Sunday 4. 1210 N. 8th st. GArfield 1141.

SPACIOUS, modern, heated 4-room efficiencies, 303 Cedar st. (700 south), $20.

North

FLORISSANT, 4408 W.—5 rooms, includes heat, refrigerator, garage; resident manager.

HEBERT, 3622—6 rooms, furnace; $30; near Grand car line.

WARNE, 4225—4 rooms, hardwood floors, tile bath, steam heat, gas, electric, refrigeration; $47.50; open.
ANDERSON-STOCKE-BUERMANN,
MAin 4593. 808 Chestnut st.

Northwest

CLARA, 3423—4-room efficiency; heat and janitor service; $25.
Keeney-Toelle, 5506 N. Bridge. MU. 7370.

EUCLID, 2920 N.—3-4, sunroom, hardwood floors, furnace, Murphy bed; adults; weatherstripped; $25.

GOODFELLOW, 2752 N.—4-room efficiency; heat, refrigeration; $32.50.

GREER, 5308—On first floor; 4 very nice rooms; heat, hot water and janitor service; reasonable rent.
MOUND CITY TRUST CO. EV. 1000.

4 AND 5 ROOM EFFICIENCIES
2807 N. Kingshighway and 5005 Maffitt; newly decorated; new refrigerator.
B. H. STOLTMAN R. E. CO. NE. 1091.

KINGSHIGHWAY, 2305 N.—5-room efficiency; heat, gas and janitor service.
WANSTRATH, 715 Chestnut. CE. 2940.

APARTMENTS FOR RENT

Northwest

NATURAL BRIDGE, 5540—3 rooms (bedroom), gas, electric and refrigeration included; $37.50. Call Apt. 1.
ELSPERMAN & LEONHARDT, MA. 2660.

QUEENS, 5302—5 rooms, bath, gas, electric refrigeration; garage; heat furnished

PALM, 5107—3 and 5 rooms, newly decorated; heat, refrigeration, janitor, $35 up; manager or LICHENSTEIN ESTATE, 2944 Locust. JE. 6310.

UNION, 2916—2-room efficiency; modern; heat, light, gas, refrigeration; $27.50.
A. K. FEINBERG, 2914 Union. EV. 4900.

LIVE HAPPY HERE—5384 WABADA 5-room efficiency; bedroom, Frigidaire, gas stove; outside apartment; $38.50.
KORTE, 717½ Chestnut. MA. 4258.

South

ARSENAL, 4516—6 rooms; facing Tower Grove Park; heat; refrigeration.

1026-30 BATES
BLOCK EAST OF GRAND
Living room, rollaway bed, bedroom, dinette, kitchen, refrigeration, heat, gas.
MANAGER, 1026 BATES.
FEDERER, 2610 GRAVOIS. FR. 1519.

GROVER CLEVELAND APARTMENTS
3521-27 BINGHAM AV.
(4300 South, ½ Block East of Grand.)
4-5 room efficiency; Murphy bed, heat, refrigerator, janitor, caretaker on premises.
FEDERER, 2610 GRAVOIS. FR. 1519.

BOTANICAL, at 39th (St. John Apt.)—4 rooms, heat, refrigeration; adults.

CHIPPEWA, 3525 (at Grand bl.)—Attractive 4 modern rooms; heat, light, refrigeration, bed and gas stove furnished.
HAASE REALTY CO., 103 N. 9th.

CLEVELAND, 3843—3 rooms; redecorated; hardwood floors. FR. 7163.

COMPTON, 2021 S.—1 apartment left; 5 rooms; heat, janitor service; refrigeration; very reasonable.
E. L. BAKEWELL, CH. 5555.

COMPTON, 3216 S.—Beautiful 4 rooms, heat and refrigeration furnished; bus.

DE TONTY, 3968—First floor, 5 rooms, 2 bedrooms, electric refrigeration; adults; $40.

DE TONTY, 3803—4 rooms, first floor, refrigeration. Bokern, GA. 0108.

3653 SO. GRAND
3-ROOM EFFICIENCY
BEDROOM EFFICIENCY
LIGHT, HEAT, GAS AND REFRIGERATION INCLUDED. GARAGE IN BUILDING. MANAGER, PROS. 0085.

ROOSEVELT APTS.
3941 S. Grand; lovely efficiency apartment; modern conveniences; reasonable.

GRAND, 2608 S. — Efficiency and bedroom apartments; gas, electric, refrigeration; also furnished efficiency; heated garage. See janitor.

GRAND, 4022A S.—4 rooms, bath, steam heat and janitor service; new paper and paint. Key basement store.

HUMPHREY, 3635—½ block west Grand; 6 rooms, refrigeration. CA. 7044J.

LAFAYETTE, 3626—3d floor east; five rooms, sunroom; open front porch; Frigidaire, janitor service.
OTTO TIETJENS, 722 Chestnut.

LA GRAND APARTMENTS
3545 Lafayette; 3-4 room efficiencies; light, heat, gas furnished.

LAFAYETTE, 3866—5 rooms, sun parlor, refrigeration, heat furnished.
MORRIS AACH R. CO., 8216 Chestnut.

LAWRENCE, 1719—Living room, breakfast room, kitchenette, bed, electric, gas, refrigeration included; adults; $35. See manager.
ACROSS FROM PARK
4105 Magnolia; 5 large rooms.

APARTMENTS FOR RENT—South



It Doesn't Take a Fortune to Be Fashionable
HOTEL SAUM APARTMENTS
is called the aristocrat of the South Side. All apartments have been fitted with new 1935 model Frigidaire Refrigerators.
1907-19 S. GRAND BL.
Opposite Reservoir Park
Why not you enjoy the many improvements. Cafe and Garage Service.
YOUR INSPECTION IS INVITED

LAWRENCE and FLAD AVES.
APARTMENT OPEN FOR INSPECTION
Two full Bedrooms, Living Room, Dining Room, Kitchenette, Southern Exposure, Exceptionally clean, well-arranged apartment.
We solicit inspection of this apartment and entire premises by those who appreciate a higher type apartment, and to whom price is not the only consideration.

MAGNOLIA, 3955—5 rooms, sunroom, with or without electric; refrigerator and gas stove; reasonable rent.

MARLOWE—4 rooms, light, gas, heat, refrigeration; open, 39th and McRee.

NEBRASKA, 4851—3609; 3 large rooms, refrigeration, furnace, janitor; newly decorated. FL. 0885.

NEBRASKA, 4851—3 large rooms, refrigeration, furnace, janitor; newly decorated. FL. 0885.

NEOSHO, 4215 (Apt. No. 3)—4-room efficiency; electric refrigerator, gas stove; rent $35.
MERCANTILE-COMMERCE BANK AND TRUST CO., AGENTS.

NEOSHO, 4226—Large living room and bedroom; kitchenette; breakfast nook; heat, hot water, janitor service; Kelvinator; stove.

OSAGE, 2919—3 large rooms, refrigeration, furnace, janitor, clean. FL. 0885.

RUSSELL, 3852—6 rooms, refrigeration, heat and janitor service; $45; garage extra. LA. 7912.

RUSSELL, 3852—6 rooms, refrigeration; heat and janitor service; $45; garage extra. LA. 7912.

SURPRISE!
OSAGE, 3527—4-room apartment with bedroom and Murphy in living room; range, Frigidaire, heat; electric and gas furnished; rent $42.50. Mgr. on premises.
JACK DUBINSKY, CHestnut 9073.

SHENANDOAH, 3435—Lovely modern 3 and 4 rooms; refrigeration; excellent service. WM. WARREN, Title Guar. Bldg.

THIRTY-NINTH, 2003 S.—7-room modern apartment; 2 baths, heat, refrigeration.
MULLIN-WALTERS R. E., MAin 3636.

ADLON APARTMENTS
3438 Russell Blvd.
PRospect 6300
10-Story Fireproof Building
South St. Louis' Ultra-Exclusive Apartments.
Affording the Desired Atmosphere of Dignity and Refinement at Moderate Rentals; 4-Room Apartment; 6 Rooms, with Full-Size Dining Rooms and 2 Baths.

SHENANDOAH, 3405 — 5 large rooms; heat, refrigerator, janitor. LA. 8989.

THURMAN, 2161—5 rooms, excellent, sun parlor, refrigeration; owner. RE. 4030.

VICTOR, 3548—5-ROOM APARTMENT; SEE JANITOR. LA. 5800.

WILMINGTON, 3819—Holly Hills, 4 rooms; open for inspection. RI. 2587W.

Southwest

4984 CHIPPEWA
Delightful efficiency and bedroom apartments; very low rent; gas, electric and refrigeration furnished. Please see manager.

CHIPPEWA, 4929—4 rooms; new and attractively decorated. See manager.

LAWN, 4211—½ block west of Kingshighway. Steam-heated apartment, $35; includes electric refrigeration, heat, hot water, janitor service, marble entrances halls. Open. FLanders 1313.

OLEATHA, 4965—5 rooms, vitrolite showers; plenty closets; 2 porches; new range.

WINONA, 4905—3 rooms, heat and refrigeration. See janitor or phone FR. 1276.

LOANS ON REAL ESTATE

HOME LOANS
HAVE YOU A DEED OF TRUST COMING DUE?
INVESTIGATE OUR LOW COST, SMALL MONTHLY PAYMENT PLAN
PUBLIC SERVICE SAVINGS AND LOAN ASSOCIATION
3901 PARK AVE. GRand 6668

Home LOANS
USE THIS NEW PLAN OF HOME REFINANCING
Write or Call for Free Booklet
ROOSEVELT FEDERAL SAVINGS & LOAN ASSOCIATION
3607 N. BROADWAY

MONEY TO LOAN
ANY SUM
Lowest Interest and Reasonable Charges
Edward L. Bakewell
118 N. 7th Street CHestnut 5555

ANSWER IN TWO HOURS
FASTEST, CHEAPEST LENDERS IN CITY—MAKE US PROVE IT.
$1000 TO $20,000.
4½ to 5½ per cent. Come direct; no slow corporation methods; old, reliable realtor; established 44 years.
JOHN A. WATKINS CO., 722 Chestnut.

MONEY TO LOAN
In sums to suit on St. Louis and St. Louis County real estate in good locations. Building loans solicited.
M. A. Rust & Sons R. Co.
MAin 4551. 816 Chestnut St.

LOANS WANTED
CURRENT RATES.
CARL G. STIFEL R. E. CO.
CE. 4770 CA. 6000 PR. 1510

GEO. C. DOERING
5013 GRAVOIS. RI. 5180.

5%—6% LOANS
SOUTH SIDE REAL ESTATE.
HOME LOANS OUR SPECIALTY
LONG TIME TO PAY
American Home B. & L. Assn.
Louis F. Yeckel, President
3542 Gravois East of Grand

ALTMAYER-SCHOEPFER REALTORS
3352 S. Grand. 5 to 5½%—Money to loan in well-secured real estate. PRospect 3535.

WM. KEANE, JR., INC.
REAL ESTATE LOANS
Quick Answer—City or County.
213 Wainwright Bldg. CHest. 6746.

WE HAVE MONEY TO LOAN ON FIRST DEEDS OF TRUST ON REAL ESTATE. CALL US FOR QUICK ACTION.
O'ROURKE 5471 GRAVOIS RIV. 4310-11

5% MONEY TO LOAN
In sums to suit on city or county real estate.
MILTENBERGER & SON, 806 Chestnut.

4½% TO 6% MONEY
Terms: From 5 to 15 years to pay, no red tape, immediate answer, private funds.
HENRY H. HAFFNER R. CO., RO. 9706.

MONEY TO LOAN—Private funds, $1000-$5000; select residential property in University City, Clayton, etc.; 4-5 per cent interest; no commission; give description, location. Box N-37, Post-Dispatch.

We have several well secured loans ranging from $1500 to $2500. 5, 5½ and 6% interest. Call us immediately.
H. A. O'Rourke, Inc., 5471 Gravois RI. 4310

5% LOANS YECKEL-ERICKSON & CO. 3542 GRAVOIS
CALL FL. 1313 and get our rates and plan before you renew your loan. Try a friendly office. We have NEVER foreclosed.
Harry Newman, Inc., 4301 S. Kingshighway

MONEY TO LOAN—Any amount of trust funds at 5 and 5½ per cent interest on real estate security; small charge; privilege of repaying given if desired; must be first deed of trust; some description of property necessary. Box O-346, P.-D.

MONEY TO LOAN
Insurance funds; 5-year loans on real estate. MULLIN-WALTERS REALTY CO., INC., 908 Chestnut. MAin 3636.

$2000 FIRST DEED TRUST—2-family, 4-5 rooms and bath.
$1000—7-room frame, bath, furnace. FR. 3688.

I WILL LEND 5 per cent money for 3 or 5 years to private parties on homes, flats, and apartments; give complete description. Box Y-1, Post-Dispatch.

HAVE PLENTY MONEY AVAILABLE FOR FIRST DEEDS OF TRUST.
HENRY H. HAFFNER R. CO., RO. 9706.

SEE US for loans from $500 to $5000 at lowest rates. EVergreen 7067.
C. E. LUND REALTY CO., 3014 UNION.

$500 TO $5000 to loan at 5 per cent interest on well-secured South Side real estate. Box Y-103, Post-Dispatch.

ON FIRST DEEDS OF TRUST ON IMPROVED REAL ESTATE. J. HALLER R. CO., 705 CHESTNUT.

WE make first deeds of trust; plenty of funds available; see us first.
A. K. FEINBERG, 2914 Union. EV. 4900.

WE MAKE first deeds of trust; plenty of funds available; see us first.
A. K. FEINBERG, 2914 Union. EV. 4900.

HAVE up to $10,000 to loan on good first mortgages. Box N-92, Post-Dispatch.

HAVE $2500 for private party, first deed. Box N-59, Post-Dispatch.

LOANS—4½ to 6%; city or county.
SOUTH SIDE REALTY, 1853 S. 12st st.

$1000 TO $6000 on improved property; 5%
BEN C. FINKE, 206 Title Guar. Bldg.

FIRST mortgage, city improved, immediate answer. Box N-397, Post-Dispatch.

MONEY to loan on second mortgages; also first; no agents. Box P-177, Post-Dis.

MONEY TO LOAN, in amounts to suit.
Keeney-Toelle, 5506 N. Bridge. MU. 7370.

MONEY TO LOAN—Choice county improved property. THEO. R. APPEL. RE. 0780.

MONEY WANTED

WELL-KNOWN South Side builder wants to get in touch with private parties who have from $3500 to $4500 to loan out on new brick bungalows; will give lien and completion bond, 6 per cent interest and pay commission. Box Y-109, P.-D.

HAVE $3500, first deed, 6 per cent interest, $200 payoff; 7-room residence, south; hot-water heat, hardwood floors, bath, garage; 37½-foot lot; discount 2 per cent. Box Y-111, Post-Dispatch.

HAVE $6500 first deed of trust on beautiful Normandy home; lot 100x200; hot-water heat, 3 baths; 6 per cent interest; $200 payoff year; discount 2 per cent. Box Y-110, Post-Dispatch.

$2500 ON business corner; new improved with substantial residence; central west; property worth double; 3 per cent discount. Box Y-335, Post-Dispatch.

$2000, $2850, $4850 6% loans. Papers now ready. Call FL. 1313 or see Harry Newman, Inc., 4301 S. Kingshighway

WANT a loan $35,000, secured by first mortgage on 17,000 acres land. Box J-235, Post-Dispatch.

WANT $1800 at 6 per cent for 3 years on 6745 Odell av.; 3-room bungalow, bath, furnace, etc. Box Y-83, Post-Dispatch.

WANTED—Someone to finance me in buying out small independent grocery and meat market. Box N-21, Post-Dispatch.

MONEY Wtd.—On first deed of trust, in amounts $500, $1000 and $1700.
J. HALLER R. CO., 705 CHESTNUT.

LOAN Wtd.—Two stores and flats, south; rented; good location. RI. 2362W.

Want $3000 1st Deed of Trust on bungalow. Box Y-401, Post-Dispatch.

Want $1000 1st D. T. on 6-room frame residence. Box Y-402, Post-Dispatch.

WANT to borrow $2000 first deed on brick residence. Box W-291, P.-D.

$18,000 WTD.—6 pct., 5 years; ample security; leased to 1940. Box P-352, P.-D.

WILL you supply cash for loans on homes for colored people? Box N-398, P.-D.

WANT $1000 first on 5-room brick, south. Box Y-209, Post-Dispatch.

WILL SELL $2000 first on modern brick residence, west. Box Y-217, Post-Dis.

$10,000 on South Side business property, Owner. Box P-343, Post-Dispatch.

MONEY Wtd.—$3500 second, by 600 feet of unimproved. Box Y-115, Post-Dis.

$750 BOND Wtd.—Pay good commission. Box N-251, Post-Dispatch.

$3000 ON modern 4-room single flat, 2 years, 5 per cent. RI. 4343.

STOCKS AND BONDS

Wanted

CASH for defaulted apartment building bonds; Cabanne district; east of Goodfellow av. Box Y-257, Post-Dispatch.

FINANCIAL

DEEDS OF TRUST FOR SALE
$1200 on a two-family flat.
$2500 on an 8-family flat.
$30000 store building, 3 flats.
$3250 brick bungalow.
$3500 9 acres, modern bungalow in Valley Park.
$4000 8-family flat.
ALTMAYER-SCHUEPFER 3352 S. GRAND PR. 3535

FOR SALE—First deeds of trust, $1500 $2400, $3500, $4000, $4500, $6000; 6 per cent. South Side property.
FEDERER 2610 GRAVOIS PRospect 1519

MORTGAGE—For sale; $1000, 6 per cent; due Oct. 9, 1936. Box N-205, Post-Dis.

LOANS ON REAL ESTATE



MONEY TO LOAN
In any amount on City and County Real Estate. If you need money or your loan is coming due, see me at once. I give all applications my personal attention. No delays.
IF YOU HAVE MONEY TO INVEST and are interested in safe first deeds of trust, call or write for my large list of loans; papers ready for delivery. Also have all kinds of property for sale.
GEO. J. WANSTRATH
CE. 2940. 715 Chestnut. EV. 3295
Located in My Own Office Bldg.

LONG TERM LOW INTEREST LOANS ON HOMES NO DELAY
Monthly Payments include interest, principal, taxes and insurance.
St. Louis Bldg. & Loan Assn.
JOHN C. HALL, Pres. 209 N. 8th

APARTMENT LOANS
We are in the market for 50% loans on strictly modern apartment properties, from $15,000 to $100,000. We offer low interest rates and long term loans, with reasonable charges. Quick decisions and no red tape.
W. I. CHRISTOPHER
& ASSOCIATES, INC.
Mortgage Loan Correspondent
CONNECTICUT GENERAL LIFE INSURANCE CO.
Suite 819, 506 Olive St. GA. 4022.

5 PER CENT MONEY
$1000 to $5000, on modern bungalows, residences or flats.
JOST R. CO., 113 N. 10th. CH. 2878.

LOANS ON HOMES
Repaid by Monthly Payments that include Principal, Interest and Taxes.
No Commission or Renewals.
TERMS: From 5 to 20 Years
Privilege to Prepay
LAFAYETTE FEDERAL SAVINGS & LOAN ASSN.
MAin 2813-14 615 Chestnut

F.H.A.
F. H. A. loans made directly through this office — 20 years — no renewals; 5% interest up to 80% of your present property values or for new construction all you need is a clear lot.

APARTMENTS FOR RENT—South

ke a Fortune to Be Fashionable

HOTEL

SAUM

APARTMENTS

is called the aristocrat of the South Side. All apartments have been fitted with new 1935 model Frigidaire Refrigerators.

1907-19 S. GRAND BL.

Opposite Reservoir Park

and FLAD AVES.

full Bedrooms, Living Room, Dining Kitchenette, Southern Exposure, tionally clean, well-arranged apart-

solicit inspection of this apartment tire premises by those who appreciate her type apartment, and to whom is not the only consideration.

ADLON APARTMENTS
3438 Russell Blvd.
PRospect 6300

10-Story Fireproof Building
South St. Louis' Ultra-Exclusive Apartments.
Affording the Desired Atmosphere of Dignity and Refinement at Moderate Rentals; 4-Room Apartment; 6 Rooms, with Full-Size Dining Rooms and 2 Baths.

SHENANDOAH, 3405 — 5 large rooms; heat, refrigerator, janitor. LA. 8989.

THURMAN, 2161—5 rooms, excellent, sun parlor, refrigeration; owner. RE. 4030.

VICTOR, 3548—5-ROOM APARTMENT; SEE JANITOR. LA. 5600.

WILMINGTON, 3819—Holly Hills, 4 rooms; open for inspection. RI. 2587W.

Southwest

4984 CHIPPEWA

Delightful efficiency and bedroom apartments; very low rent; gas, electric and refrigeration furnished. Please see manager.

CHIPPEWA, 4929—4 rooms; new and attractively decorated. See manager.

LAWN, 4211—½ block west of Kingshighway. Steam-heated apartment, $35; includes electric refrigeration, heat, hot water, janitor service, marble entrance halls. Open. FLanders 1313.

OLEATHA, 4965—5 rooms, vitrolite shower; plenty closets; 2 porches; new range.

WINONA, 4905—3 rooms, heat and refrigeration. See janitor or phone PR. 1270.

MONEY TO LOAN—Any amount of trust funds at 5 and 5½ per cent interest on 2 real estate security; small charge; privilege of repaying given if desired; must be first deed of trust; some description of property necessary. Ex-946, P.-D.

MONEY TO LOAN
Insurance funds; 5-year loans on real estate. MULLIN-WALTERS REALTY CO., INC., 908 Chestnut. MAin 2636.

$2000 FIRST DEED TRUST—2-family, 4-5 rooms and bath. $1000—7-room frame, bath, furnace. FR. 3688.

I WILL LEND 5 per cent money for 3 or 5 years to private parties on homes, flats, and apartments; give complete description. Box Y-1, Post-Dispatch.

HAVE PLENTY MONEY AVAILABLE FOR FIRST DEEDS OF TRUST.
HENRY H. HAEFNER R. CO., RO. 9706.

SEE US for loans from $500 to $5000 at lowest rates. EVergreen 7067.
C. E. LUND RLTY. CO., 3014 UNION.

$500 TO $5000 to loan at 5 per cent interest on well-secured South Side real estate. Box Y-103, Post-Dispatch.

ON FIRST DEEDS OF TRUST ON IMPROVED REAL ESTATE. J. HALLER R. CO., 705 CHESTNUT.

WE make first deeds of trust; plenty of funds available; see us first.
A. K. FEINBERG, 2914 Union. EV. 4900.

WE MAKE first deeds of trust; plenty of funds available; see us first.
A. K. FEINBERG, 2914 Union. EV. 4900.

HAVE up to $10,000 to loan on good first mortgages. Box N-92, Post-Dispatch.

HAVE $2500 for private party, first deed. Box N-59, Post-Dispatch.

LOANS—5 to 6%; city or county. SOUTH SIDE RLTY., 1853 Št. Louis st.

$1000 TO $6000 on improved property; 5% BEN C. FINKE, 206 Title Guar. Bldg.

FIRST mortgage, city improved, immediate answer. Box N-397, Post-Dispatch.

MONEY to loan on second mortgages; also first; no agents. Box P-177, Post-Dis.

MONEY TO LOAN, in amounts to suit. Keeney-Toelle, 5506 N. Bridge. MU. 7370.

MONEY TO LOAN—Choice county improved property. THEO. R. APPEL. RE. 0160

MONEY WANTED

WELL-KNOWN South Side builder wants to get in touch with private parties who have from $4500 to $45000 to loan out on new brick bungalows; will give lien and completion bond, 6 per cent interest and pay commission. Box Y-109, P.-D.

HAVE $3500, first deed, 6 per cent interest, $200 payoff; 7-room residence, south; hot-water heat, hardwood floors, bath, garage; 37½-foot lot; discount 2 per cent. Box Y-111, Post-Dispatch.

HAVE $6500 first deed of trust on beautiful Normandy home; lot 100x200; hot-water heat, 3 baths; 6 per cent interest; $200 payoff year; discount 2 per cent. Box Y-110, Post-Dispatch.

$2500 ON business corner; new improved with substantial residence; central west; property worth double; 3 per cent discount. Box Y-335, Post-Dispatch.

$2000, $2850, $4850 6 % loans. Papers now ready. Call FL. 1313 or see Harry Newman, Inc., 4301 S. Kingsh'y

WANT a loan $35,000, secured by first mortgage on 17,000 acres land. Box J-235, Post-Dispatch.

WANT $1800 at 6 per cent for 3 years on 6745 Odell av.; 5-room bungalow, bath, furnace, etc. Box Y-83, Post-Dispatch.

WANTED—Someone to finance me in buying out small independent grocery and meat market. Box N-21, Post-Dispatch.

MONEY Wtd.—On first deed of trust, in amounts $500, $1000 and $1700.
J. HALLER R. CO., 705 CHESTNUT.

LOAN Wtd.—Two stores and flats, south; rented; good location. RI. 2362W.

Want $3000 1st Deed of Trust on bungalow. Box Y-401, Post-Dispatch.

Want $1000 1st D. T. on 6-room frame residence. Box Y-402, Post-Dispatch.

WANT to borrow $2000 first deed on brick residence. Box W-291, P.-D.

$18,000 WTD.—6 pct., 5 years; ample security leased to 1946. Box P-353, P.-D.

WILL you supply cash for loans on homes for colored people? Box N-398, P.-D.

WANT $1000 first on 5-room brick, south. Box Y-209, Post-Dispatch.

WILL SELL $2000 first on modern brick residence, west. Box Y-217, Post-Dis.

$10,000 on South Side business property. Owner. Box P-343, Post-Dispatch.

MONEY Wtd.—$3500 second, by 600 feet of unimproved. Box Y-115, Post-Dis.

$750 BOND Wtd.—Pay good commission. Box N-251, Post-Dispatch.

$3000 ON modern 4-room single flat, 3 years, 5 per cent. RI. 4343.

STOCKS AND BONDS

Wanted

CASH for defaulted apartment building bonds; Cabanne district; east of Goodfellow av. Box Y-257, Post-Dispatch.

APARTMENTS FOR RENT

West

In An Apartment
COLOR IS IMPORTANT!
A new conception of color in the pleasing decorations; beauty as well as utility in the modern appointments; and an air of individuality in the entire ensemble, lend this charming five-room apartment an appeal that will be felt by those who are accustomed to dignity and refinement in their home environment.
INSPECTION INVITED
TRAMORE CASTLE
4525 Lindell Blvd. FO. 2144

Quality and price meet in
The Randolph
A combination you had not thought was available.
6 rooms—2 baths
Elevator Service—Garage
Resident Manager
Belt and Waterman Avenues
M. H. Rodemyer & Co.
Back of Every Lease Is Rodemyer Service
109 N. 8th St. MAin 4124

St. Louis' Most Unusual Apartment Home
THE WINSTON CHURCHILL
5475 Cabanne
FOrest 9333
4 LARGE OUTSIDE ROOMS Also BEDROOM EFFICIENCY and 1 ROOM WITH KITCHENETTE
Winston Churchill Tea Room
A Delightful Place to Eat

DANIEL BOONE APARTMENTS
3733 Lindell Blvd.
FRanklin 4070
14-Story Fireproof Building
Nicely Arranged 3 and 4 Room Efficiency, Furnished or Unfurnished. If You Wish to Live in an Atmosphere of Refinement and Dignity with the Comforts of a Real Home, Within Easy Reach of Business and Recreation Centers, Visit the DANIEL BOONE

729 N. Union
8 rooms, 2 baths, porches. Three blocks from Soldan High and Clark Grade School. A building for discriminating families.
M. H. Rodemyer & Co.
109 N. 8th Street MAin 4124

FURNISHED and UNFURNISHED EFF
Real Bargain
$32.50 Up
Everything Included
6305 CABANNE
½ Bl. W. of Eastgate
Mgr.
LICHTENSTEIN ESTATE Inc
2944 LOCUST JEF. 6310

5 ROOMS
Fireproof building, newly decorated and modernized; real values; rents $40 and up. See manager.
DUBINSKY REALTY CO.
5th Fl. Walnw'ht Bldg. MA. 2757

APARTMENT—4 and 5 rooms; heat and hot water; $27.50 to $30. FO. 6834.

BARTMER, 5852—1st floor, 4 rooms and sun parlor; exquisite condition; new refrigerator; BARGAIN; agent Sunday, 2 to 5. GArfield 7982. FOrest 9545.

BEACH, 925—*On Maple, one block west of Hamilton. Living room, dining room, kitchen, 3 bedrooms and sunroom, $45, unfurnished. Completely redecorated; heat and janitor service, new refrigerators, stoves. Open for inspection. Dead end street and yard. Real Estate Management Co., 317 N. 11th.*

938 BEACH STREET.

6 rooms, heat, janitor service, refrigerator, stove; 1st and 3d fl., $45; 2d fl., $50. Open. CHestnut 8209.

7507 BUCKINGHAM

Six beautifully arranged spacious rooms with 2 master bedrooms and handsome bath between; abundant closet space; maid's room and bath; breakfast room; den; will decorate to suit; garage space for 2 cars in basement; a fine location, just south of Wydown and Clayton car. A very choice apartment at reasonable rent.
FRANCIS-PERRY-RUTH, 110 N. 7th.

CABANNE AV., 5841—5 rooms, heat and electric refrigeration, furnished modern; will decorate to suit tenant.

CABANNE, 5551—5 large rooms, heat, janitor, newly decorated; only $55; open. HAUSCHULTE R. E. CO., 2407 N. Broadway.

CABANNE, 5636—Six rooms; heat, refrigeration and janitor service.
E. PAUL SMITH, CE. 5290.

CABANNE, 5617—3-room efficiency, quiet, convenient. RO. 1197. FR. 0461.
CHEAPEST IN CITY
$350 SPENT ON RECONDITIONING 5096 Cates; corner; 6 rooms, heat, hot water, refrigerator, janitor; $35; agent there Sunday, 2 to 5; concession.

CATES, 5062—East of Hodiamont av.; 5-room efficiency; choice location and exposure; rent reasonable.
ROYAL BLDG. & RLTY. CO. CH. 3944.

CATES, 6401—7 rooms, craftex, ideal arrangement; low rent; worth seeing.

Attention—Large Family
See 627 Clara—Lovely Apt.
JUST SOUTH OF DELMAR BL.
8 rooms, 2 baths, shower, electric refrigeration; new stove. Open for inspection. EUGENE J. ALTHEIMER, WILLIAMS & CALMER, INC., 817 Chestnut st.

CLARENDON, 1012—4 nice rooms, third floor, heat, janitor; only $27; open. HAUSCHULTE R. E. CO., 2407 N. B'way.

CLAYTON RD., 6322 (west of Skinker)—4 rooms and sunroom, with Murphy bed; G. E. refrigerator; garage; being reconditioned; excellent transportation, shopping; marvelous value. See manager.
CLAYTON, 6330—5 rooms, sunroom.
ARTHUR GOLDMAN. CH. 3680.

6631 CLEMENS
Sunroom with Murphy bed; living room, dining room, kitchenette, breakfast room, tile bath; large bedroom; includes heat, hot water, electric refrigeration, gas stove, garage; janitor service; rent very reasonable. See janitor or call CE. 1084.

CLEMENS, 5700—6 large rooms, garage; 2d floor west; only $65. PArk. 1930.

CROMWELL, 7519 (Moorlands)—Last 4-room apartment in new 4-family building. SHAW & FRANCILS, INC. CH. 5055. Clayton and Hanley. CA. 3150.

DELMAR, 6234—3d floor west; 4 rooms, open.

EUGENE J. ALTHEIMER, WILLIAMS & CALMER, INC., 817 Chestnut street.

DELMAR, 6301A—5 rooms; artistically decorated. PArkview 4239J.

APARTMENTS FOR RENT

West

Lindell Tower
3745 Lindell Boulevard
Spacious 3 to 5 Room Efficiencies — Furnished and Unfurnished.
Here in this fashionable and convenient location, exacting people find the Swanky Smartness they desire in an apartment for less than they expect to pay.
See Manager FR. 3627

The EMBASSY
Smart kitchenette apartments, 3 to 5 rooms, furnished or unfurnished. Excellent restaurant.
3-Room Unfurnished — — — $60.00 Up
4-Room Unfurnished — — — $75.00 Up
5-Room Unfurnished — — — $95.00 Up
GARAGE FOrest 7135
530 N. UNION

HOTEL CONGRESS
Room and housekeeping apartments, furnished or unfurnished, for permanent or transient occupancy. Garage in connection. Excellent cuisine.
275 UNION BLVD. FO 7844

The Senate
APARTMENTS
7 and 8 room standard apartments with 2 and 3 baths. Full size dining room and kitchen. 4 exposures. Available NOW.
Garage in Connection
FOrest 7844
265 Union Blvd.

THE CATHEDRAL APTS.
4404 Lindell Blvd.
A BUILDING OF CHARACTER AND DISTINCTION
9 lovely rooms with sun parlor, 3 baths. 2d floor east available at very reasonable rental, garage included.
Open for inspection.
MANAGEMENT
HENRY R. WEISELS CO.
8th & Chestnut "Quality Service"

BRANSCOME
Apartment Hotel
Overlooking Forest Park
Newly Decorated Efficiency and Bedroom Apartments for Immediate Occupancy at Attractive Rentals. Excellent Cuisine—200-Car Garage.
ROsedale 4000 5370 Pershing

Warwick Court
5642 Kingsbury Blvd.
You will enjoy the convenience of location and arrangement of this 6 or 7 room apartment with 2 baths.
THE RALPH D'OENCH CO.
JEfferson 3780.

712 BELT
7 rooms; sun porch, 2 baths, $70.
5554 DELMAR
6 rooms; sun porch; attractive, $65.
BARNGROVE RLTY. CO.
112 No. 7th St. MAin 2185

DELMAR, 4176 — 5 beautiful rooms, just papered, painted and floors like new; heat and janitor; absolutely must be rented; only $30.

DELMAR BL., 7261—6 rooms, including sunroom, closet, porches, in-a-door bed. Apply 2d floor.

DELMAR, 5815—Second floor bedroom apartment; beautifully decorated and painted; reasonable. See manager.

EASTGATE, 710—6 rooms and sunroom; refrigeration. REASOR REALTY CO., 7805 Forsythe. CA. 4700.

THE GOTHAM, 5904, Enright—*This is a large exquisite building with elevators and a west end location. The apartments have paneled walls and are decorated in delightful taste. The small apartments are $40 to $42.50, including gas, electricity and garage.*

ENRIGHT, 5800—2d floor; 6 rooms and bath; refrigeration included; in nice shape; $50; also 4 fine rooms and bath, $40; manager on premises today.
OREON E. & R. G. SCOTT, 800 Chestnut.

ENRIGHT, 5031-37—6 and 7 rooms; newly renovated; 1st and 2nd floors, $45 and $47.50, including garage, heat, hot water and janitor service furnished. WENZLICK, CHestnut 6900.

ENRIGHT, 6266—6 rooms, sun parlor, 2 baths and garage.
HENRY R. WEISELS CO., 8th & Chestnut

ETZEL, 5835—1st floor, 5 rooms and reception hall; gas stove; refrigerator; $32.50.
FRANCIS-PERRY-RUTH, 110 N. 7th.

EUCLID, 908 N.—Second floor, 4 rooms, Frigidaire; rent $35.
OTTO TIETJENS, 722 Chestnut st.

EUCLID, 14 A. S.—7 large, bright rooms; newly decorated; heat, hot water; $35.

N. W. Cor. Forest Pk. & Taylor
NICE 4-ROOM APT.
See 2d floor; well ventilated apartment; heat, light, gas and refrigeration; rent $42.50. Call CHestnut 4545.
EUGENE J. ALTHEIMER, WILLIAMS & CALMER, INC., 817 Chestnut st.

FORSYTHE, 7136—6 rooms; newly decorated, oil heat, range, refrigerator, garage

ATTRACTIVE
2D AND 3D FLOOR APARTMENTS, 3 BEDROOMS, S. W. COR. GOODFELLOW AND CLEMENS. FOR INSPECTION, CALL 5800 CLEMENS. FIRST FLOOR EAST, SUNDAY AND EVENINGS. CA. 6917; WEEK DAYS, MA. 2367.

GOODFELLOW, 1026—4 rooms, with heat, refrigeration and janitor service.
GIRALDIN BROS. R. E. CO., 813 Chestnut

GOODFELLOW, 1041A—7 rooms, modern; heat, janitor service, low rent. CE. 1395.

HAWTHORNE PL., 1264 (Richmond Heights)—Block north end Forest Park line; 4-room efficiency, includes heat, refrigeration, gas, electric; resident manager.

INTERDRIVE, 741—5 rooms, sunroom, electric refrigeration; perfect condition O. J. McCAWLEY R. CO. MAin 2813.

INTERDRIVE, 714—4 rooms, 1st floor; heat, light, gas furnished; $45.

JULIAN, 5612—4 nice rooms, third floor, refrigeration; heat; janitor; only $32.50; open. HAUSCHULTE R. E. CO., 2407 N. Broadway.

$25 4705 Kensington Pl.; 7 rooms, heat furnished. KORTE, MAin 4258.

KINGSBURY, 7912-18 — 4 and 5 rooms; refrigeration; garage. WY. 0290.

KINGSLAND, 520 (University City)—6 rooms, 2 sun parlors, 2 baths; refrigeration included; open; $80.
OREON E. & R. G. SCOTT, 800 Chestnut.

LELAND, 821—6 rooms and sunroom; stove, refrigerator, heat and janitor service furnished. WENZLICK, CH. 6900.

LINDELL, 4319 (1st floor)—6 rooms and maid's room; electric refrigerator, newly decorated and painted; reasonable rent.

BEDROOM efficiency; sublease. 4615 Lindell. FO. 4714, Apt. 603.

APARTMENTS FOR RENT

West

MAIN 4560
CORNET & ZEIBIG
719 CHESTNUT ST.

5893 NINA PL.
6 rooms, sun parlor, garage — —$70
6237 DELMAR BL.
6 rooms, over store; sleeping proch, refrigeration — — — — —$45
917 BELT AV.
5 rooms; just off Cabanne— — —$45
3401 N. UNION AV.
4 rooms, also 3 rooms; light; good service — — — — — —$40
5202 WATERMAN AV.
6 rooms; refrigeration; full-sized rooms — — — — — —$40
1297 HAMILTON AV.
6 rooms; own entrance; corner Page avenue — — — — — —$40
5585 BARTMER AV.
6 and 8 rooms; being reconditioned; ready — — — —$40 and $50
5801 ENRIGHT.
4 rooms; attractive; at — — —$35
5643 JULIAN AV.
4 rooms, refrigeration, stove, etc. $32.50

MAIN 4560
CORNET & ZEIBIG
719 CHESTNUT ST.

THE PARK PLAZA
2-ROOM APARTMENTS
at Moderate Rentals
See these spacious, modern, unfurnished or attractively furnished apartments, consisting of living room, bedroom, bath, kitchenette and large closet space.
Phone the Rental Manager FOrest 3300 Kingshighway and Maryland

When new apartments are built, features that make

The Versailles

such a desirable residence building will be utilized. 7 rooms—3 baths, 6 rooms—2 baths.
709 S. Skinker Road
M. H. Rodemyer & Co.
Back of Every Lease Is Rodemyer Service
109 N. 8th St. MAin 4124

Hotel Rooms, $32.50 UP—PER MONTH WITH HOTEL SERVICE
Every room private bath and refrigeration. Refined home for discriminating people.
BRENTMOOR APTS.
Also a Small Apartment with bed, 5414 DELMAR RO. 8935

MARNE APARTMENTS
5528 PERSHING
FURNISHED AND UNFURNISHED
YOU OWE IT TO YOURSELF TO SEE THESE APARTMENTS before you rent.
Available in this fireproof building; only 4 apartments left; refrigeration, light, gas, heat furnished; rent $40 up, elevator. Manager, ROsedale 9166. HOUSAM CO., Agents

THE RAYMUTH
484 LAKE AVE.
8 ROOMS — 3 BATHS
DIGNIFIED, QUIET, EXCLUSIVE FOREST 9333

CORONADO HOTEL
LENOX COURT
Beautifully Furnished - Newly Decorated
KITCHENETTE APARTMENTS
Complete Hotel Service Furnished
LINDELL BLVD. at SPRING AVE.

Rockwood Court Apt.
Attractive small apartment with living-room, bedroom, bath and pullman kitchen. Furnished, $50. Lovely suburban location, 330 W. Lockwood Av., Webster Groves. RE 4730.

McPHERSON, 5727—5 rooms, sun parlor, open porch, $52.50.
B. A. THOMPSON R. CO., PA. 0141.

LINDELL, 7319—Beautiful 6-room Spanish studio; very artistic; $65.

1133 LOUISVILLE
Bedroom or efficiency apartment, heat, light, gas, refrigeration; modern; reasonable.

LOUISVILLE, 1149A—3 rooms; bath; newly decorated, $22.50. CA. 6907R.

McPHERSON, 4452—Five rooms, sunroom, electric refrigeration, heat and janitor service; $42.50 and $45; open.
MULLIN-WALTERS REALTY CO., INC.

McPHERSON, 4918—8 rooms bath; all conveniences; 2d floor. PARISH-KNAPP. 713 Chestnut. MAin 2686.

McPHERSON, 5795—Cozy, modern; refrigeration; A1; like new; reduced. JE. 8372

MAPLE, 6023—3d floor east; 6 rooms; perfect condition; $40.
LAMER-DIEKER CO. CE. 2965.

MAPLE, 6018—6 rooms, 3 bedrooms, refrigerator, $35-$37.50. Groebl-Senniger.

MARYLAND, 4356
Efficiency, 3-room; couple; $30; no dogs.

MELROSE, 6825—3 blocks south of Page; second floor; 4 rooms, bath; $30.
OREON E. & R. G. SCOTT, 800 Chestnut.

MONTCLAIR, 1370A—5 modern rooms; steam heat; hardwood floors.

528 N. NEWSTEAD
Four-room efficiency apartment; well arranged with modern kitchen equipment; refrigeration furnished; nominal rent. Open for inspection.
THE RALPH D'OENCH CO. JE. 3780.

5893 NINA PL.
2D FLOOR
3-FAMILY BUILDING
6 rooms, heat and janitor service; refrigeration and garage. For particulars call CORNET & ZEIBIG, AGENTS, MAin 4560. 719 Chestnut.

NINA PL., 5920—2d, 3d, 4 rooms, sunroom, refrigeration; $40-$45. PA. 0170J.

OLIVE, 4254—7 large rooms, refrigeration; janitor; will decorate.

OLIVE, 4426—4 efficiency apartments; low rental, $75; will decorate. MA. 1858.

5 Rooms and Bath — Rent $30
Heat and janitor service; see 4944 Page; just east of Kingshighway bl.
EUGENE J. ALTHEIMER, WILLIAMS & CALMER, INC., 817 Chestnut st.

PAGE, 5956—4-room, efficiency; heat, gas, refrigeration; only $35.

PAGE, 5200A—6 rooms, heat, janitor, $30 MULLIN-WALTERS REALTY CO., INC.

PERSHING, 5355—*Large living and dining rooms, 4 bedrooms, 2 baths and large sunroom, stove, refrigerator and garage, $80. Excellent building. Real Estate Management Co., 317 N. Eleventh St.*

PERSHING, 7360—Studio living room, dining room, 2 large bedrooms, refrigeration, oil heat, garage; $85. See janitor. GR. 8699.

PERSHING, 6110 (1st floor)—Five rooms, large sunroom, front screen porch, steam heat, electric refrigerator, janitor service.
OTTO TIETJENS, 722 Chestnut.

PERSHING, 5381—2nd fl. e.: 7 rooms; bath; heat; electric refrigeration furnished; only $50. Art quick. APEX RLTY CO. MA. 4860 or CO. 4521W.

PERSHING, 6124 — 5 rooms, sunroom, screened porch, beautiful view; will decorate to suit.

APARTMENTS FOR RENT

West

PIERRE CHOUTEAU
4440 LINDELL
5 rooms, 1 bath, stall shower. 6 rooms, 2 baths, stall shower. Each apartment has large living room and dining room.
Also a Studio Apartment of 5 Rooms
MAY WE SHOW YOU THROUGH?
Resident Manager

625 SKINKER BOULEVARD
Overlooking Forest Park
9-Room Apartment With 3 Exposures
This apartment has 5 master bedrooms; four with southern exposure, 4 baths, and one stall shower. All rooms are spacious with a maximum of sunshine and fresh air; ideally located on one of the higher floors.
Under Personal Supervision of Agnes G. Bowles. CA. 3105

The Marshall
4011 DELMAR BLVD.
A modern five-story elevator building, located for convenience to transportation and business.
Three-room and four-room efficiencies, unfurnished or furnished, including laundering of linens each week, gas, electricity, automatic refrigeration.
Investigate the economies of living in these apartments.
Manager on premises. NE. 1686
M. H. RODEMYER & CO.
109 N. 8th St. MAin 4124.

BROWNING APARTMENTS
This ad is worth $5 to you if you rent apartment today. We only have 3 apartments left. See them today.
APTS. 4 & 6 rooms; all $40 UP
newly furnished
Plenty of Heat and Hot Water
See Manager on premises, or all ROsdale 9237. HOUSAM CO., Agents

ONE LEFT
1241 Hamilton; only one in 21 left; completely reconditioned in and outside; 6 large rooms and solarium with new Frigidaire and range; only $50.
JACK DUBINSKY & SONS, CHest. 9073.

NORTHWEST CORNER SARAH AND LACLEDE
4 and 5 room apartments; heat and janitor service. Rent $25 and $27.50.
Manager 4111 Laclede.
OREON E. & R. G. SCOTT
800 CHESTNUT ST.

KINGSBURY
501 Clara (head of Kingsbury Pl.)
Eight rooms, three baths.
DOUGLAS LOAN & INV. CO.
Garfield 1297
504 SECURITY BLDG.

5 ROOMS, FLYNN PARK DISTRICT, $80
7358 Pershing; beautiful; garage. Open. CHAUNCEY D. HEATH CO. GA. 3164

PERSHING, 5608—5 rooms and 2 sunrooms; Murphy bed; garage will decorate. WENZLICK, CHestnut 6900.

PERSHING, 5545—7 rooms, 4 bedrooms, 2 sun parlors, 2 baths.

PERSHING, 5515—5 rooms, tile bath; redecorated; rent $45.

PERSHING, 6061 Attractive 6 rooms; sunroom; newly decorated; 2d fl.; adults.

PLYMOUTH, 5861—2d floor, 5 rooms; will decorate to suit; $47.50; open.
B. A THOMPSON R. CO., PA. 0141.

RAYMOND, 5123—5 rooms; remodeled; hardwood floors, kitchen cabinets; shower; garage.

RIDGE, 5315—5 rooms, includes heat, refrigerator; $35.

ROSEBURY, 6315 N.—6 rooms, 2 baths; garage; heat; refrigeration. FR. 0461.

TAYLOR, 327 N.—5-room efficiency; near Lindell; convenient location.

7708-12 SHIRLEY DRIVE
5-room apartment; every modern convenience; automatic heat, refrigeration, gas stove, janitor service; garage; close to schools and transportation. Open.

320 SKINKER
Corner Waterman; 2 blocks from Washington University; 6 rooms, reception hall, butler's pantry, sun porch, Frigidaire; concession, big value. GArfield 7982. Agent there 9 to 5 Sunday.
JOHN A. WATKINS & CO., 722 Chestnut.

6240 SOUTHWOOD
Beautiful 5-6 room apartments; 3 exposures; heated garage; very reasonable.

1008 TAMM (6400 OAKLAND AV.).
Living room, 2 bedrooms, dinette and kitchenette. See janitor.
B. H. STOLTMAN R. E. CO. NE. 1091

368 N. TAYLOR AV.
4-room efficiency, carpeted floors. See Resident Manager or M. H. RODEMYER & COMPANY, 109 N. 8th st. MAin 4124.

UNION, 1149—Six rooms, bath, heat and janitor service furnished; rent $30.
GIRALDIN BROS. R. E. CO., 813 Chestnut

VERNON, 5004—At Kingshighway; efficiency apartment. See manager.

APARTMENTS FOR RENT—West



The Aristocrat of St. Louis
THE CHASE
4931 LINDELL BLVD.
Charming spacious 9-room, sun parlor, 3-bath apartments.
Modified rentals.
See our model apartment on 5th floor west.
Very attractive and smart.
Uniformed elevator conductors.
Resident Manager.
MANAGEMENT
HENRY R. WEISELS CO.
8th and Chestnut "Quality Service"

WASHINGTON, 6805—Third floor east, 5 rooms, sun parlor and sleeping porch; refrigeration; open. CHestnut 4545.
EUGENE J. ALTHEIMER, WILLIAMS & CALMER, INC., 817 Chestnut st.

KATHERINE APARTMENTS
4432 Washington; modern front 3-4 room efficiency; heat, light, gas, refrigeration furnished. Manager, FR. 5767.

WASHINGTON, 6632—2nd floor north; 5 rooms, Murphy bed; garage; heat and hot water furnished. Vacant as of Dec. 1. WENZLICK, CHestnut 6900.

WASHINGTON, 4256 (1st floor)—5 lovely rooms, sunroom, electric refrigerator; reasonable rent.

WASHINGTON, 4639 — 3 unfurnished rooms, heat, gas and electric furnished.

5539 WATERMAN.
5 rooms and sunroom with heat, refrigeration and janitor service. Resident manager.
GIRALDIN BROS. R. E. CO., 813 CHESTNUT ST.

WATERMAN, 5575 — 1st-floor apartment of 7 rooms, 3 bedrooms and maid's room; attractive interior; side porch; splendid exposure; inspection invited.
FRANCIS-PERRY-RUTH, 110 N. 7th.

6158 WATERMAN.
Beautiful 5 rooms, $65; electric, gas and refrigeration. PA. 3300.

WATERMAN, 6170—Lovely five rooms; heat, light, refrigeration; reasonable.

WATERMAN, 6132 — Beautiful 5-room modern apartment, 1st floor, newly decorated throughout; open for inspection.
J. W. GIBSON R. CO., 514 Wainwright Bldg

WATERMAN, 5269—6 rooms, bdw. fls.; electrical refrigerator, stove, heat and janitor service; rent reduced to $42.50.
J. W. GIBSON R. CO., 514 Wainwright Bldg

WATERMAN, 5542—6 rooms, 2 sun parlors, 2 baths, $75.
HENRY R. WEISELS CO., 7th & Chestnut.

WATERMAN, 6055—5 rooms; heat, refrigeration and janitor service, including laundering of linens each week, gas, electricity, automatic refrigeration.
Investigate the economies of living in these apartments.
Manager on premises. NE. 1686
GIRALDIN BROS. R. E. CO., 813 Chestnut.

WATERMAN, 6160—Beautiful 5 rooms, electric, gas, refrigeration; $60. PA. 3300

WATERMAN, 5601—Modern, 8 rooms, 2 baths; Venetian blinds. Cabany 4195.

WATERMAN, 6036—4 rooms, 2d floor; refrigeration; will decorate. FAst 8966.

WATERMAN, 5662—8 rooms, 2 baths, tile kitchen, cedar closets. PA. 5930.

DONALDSON CT., 605 Westgate—Suburban location near University City schools; bedroom apartments with in-a-door bed in living room, making equivalent of 2 bedrooms; $50 including electric and gas; playground for children.

BEAUTIFUL, FIRST FLOOR, $50.
5769 Westminster, in 3-family, 6 rooms, sunroom; exceptional arrangement; you will like this; worth $65. NE. 0593.

WESTMINSTER, 5802—Beautiful corner apartment; 6 rooms; Frigidaire; reconditioned; like new; concession. Open.
A. F. JACOBS, 1023 N. Grand. JE. 7418.

WESTMINSTER, 4516—First floor duplex; 6 light rooms and sunroom; garage; also 9 rooms and 2 baths, janitor.

WESTMINSTER, 5722—6 rooms, good condition; Frigidaire, concession. BARGAIN, $440. Agent there Sun., 2 to 4:30.

WESTMINSTER, 5796—1st floor, 6 rooms, Frigidaire. See to appreciate. CA. 6048.

WEST PARK, 7237—Modern 4 rooms and bath; heat, ice box, gas stove, $40.

FOREST PARK
APARTMENT HOTEL
Newly Decorated Apartments Furnished or unfurnished; reasonable rentals.
West Pine at Euclid RO. 3500

State Apartments
Pullman apartment, exquisitely decorated, $32.50. Elevator, modern lobby and quiet surroundings.
3658 W. Pine—JE. 4609

WEST PINE, 4925—9 rooms, 3 baths, Cathedral Parish; beautiful 3-family building.

WESTWOOD DRIVE, 621 (at Hanley and Wydown)—4 beautiful rooms; heat, janitor service; 2d floor south; reasonable. Main 3120. VANCOH REALTY CO.

APARTMENTS FOR RENT FURNISHED OR UNFURNISHED

West

THE BERKSHIRE—5629 ENRIGHT
Efficiencies; clean, homelike; attractive entrance halls; one front unit; $35 up.
DOUGHERTY R. E. CO., 109 N. 7th st.

DELMAR, 4050—3-room eff., furnished or unfurnished. Manager on premises.

KINGSBURY, 6012-24—2-room, furnished or unfurnished. Manager on premises.

KINGSBURY, 5946—4 rooms, large sunroom; refrigerator; janitor. MU. 1636.

LELAND, 808 — 5-room efficiency; complete; 2 beds; low rent. MAin 4645.

LINDELL, 4317—2-3-room efficiency, furnished or unfurnished. Mgr. on premises.

FUNSTON APARTMENTS
4461 OLIVE
Furnished or unfurnished; 3 and 4 room efficiencies; newly decorated, at very low rental. See or call manager. FRanklin 3723.

WESTMINSTER, 4165—3-room efficiency; gas, electric and refrigeration furnished. Inquire Apartment 104, or SAVINGS TRUST CO. FOrest 8240.

WESTMINSTER, 4631-33—2-3-room efficiency. Manager on premises.

WHITTIER, 529 N.—3-room eff., furnished or unfurnished. Manager on premises.

To rent a room or find a boarding place, consult the Want Ad Pages.

APARTMENTS FOR RENT—FURNISHED

North

FARLIN, 4425 — MODERN 3 ROOMS, COMPLETE; PRIVATE ENTRANCE.

HEBERT, 3217—3 rooms, completely furnished; refrigeration; adults.

Northwest

ASHLAND, 4720A—3 or 4; furnished or unfurnished; convenient; adults; reasonable.

LABADIE, 4835A—4 completely furnished rooms, garage; $7.50 week; adults.

NATURAL BRIDGE, 5372 — 3 and 4 rooms, furnished and unfurnished; reasonable; 2 blocks from school; resident manager. MU. 4505.
M. H. RODEMYER & CO.
109 N. 8th st. MAin 4124

South

APARTMENT — Beautifully furnished 3 rooms, first-floor front; every modern conveniency. 3676 Shaw.

APARTMENT—2 rooms, kitchen; light, bath, gas, refrigerator, heat. LA. 4664.

CHEROKEE, 2753 — 4-room furnished apartment; steam heat, Frigidaire, garage

CLEVELAND, 4603—3-room efficiency; good transportation; reasonable. GR. 3147

FLAD, 4242—Complete 4-5 rooms, 2 bedrooms, heat, Frigidaire; garage; $40.

GERALDINE APTS. — 4 full rooms apartment; attractively furnished, $45. PR. 1024.

GRANADA APTS.—4209 Ellenwood; 4-room efficiency, with bedroom. RI. 4409

LAFAYETTE, 2102—Connecting 2d floor, sink, heat, $5; refined people.

LAFAYETTE, 4134—Attractive 2 rooms in private family; well furnished.

LONGFELLOW, 1802—Small apartment, kitchenette, connecting bath, garage.

MAURY, 1922—Most beautiful furnished 4 rooms; every convenience; $42.50.

OSCEOLA, 2704—3 attractive rooms in b

HOTELS

FAIRGROUNDS HOTEL

HOTEL ROOMS $30 Month Single including tub & shower

Efficiency Apartments $35 PER MO.



Everything for your comfort—spacious rooms—excellent service—convenient location.

NATURAL BRIDGE AT SPRING AVE.

COLFAX 7440 M. A. PAYNE

Just the PLACE!

LIVE COMFORTABLY AND ECONOMICALLY *This Winter*

It costs no more to live in comfort. You'll like the Park Manor with its convenient location—in the center of the exclusive West End apartment district.

Parlor and bedroom accommodates three. $55 per month.

Other suitable rooms with bath near by.

Coffee Shop and Tavern serving fine foods and liquors at popular prices.

PARK MANOR HOTEL
RESIDENTIAL AND TRANSIENT
5560 PERSHING—FO. 6880

THIS WINTER *Live With*
- COMFORT
- ECONOMY
- CONVENIENCE

WEST END **HAMILTON HOTEL** Hamilton & Maple Cabany 6166 Connecting Bath, $5.50 wk. Private Bath, $7 wk.

DOWNTOWN **MARYLAND HOTEL** 9TH & PINE ST. Garfield 4166 Without Bath, $6 Wk.

MIDTOWN **NEW PLAZA HOTEL** 3301 OLIVE at Lindell Cut-Off JE. 7900 With Private Bath $6 wk.

$4.75 A WEEK! Per Person in Double Room

Live downtown, economically, comfortably.

Under Schimmel Direction

Hotel de Soto ROCKY ZIEGLER

$1 per day

Imagine living across from beautiful Forest Park, for a dollar a day! Limited number of rooms, with baths nearby, available for short times. Call ROsedale 1800.

HOTEL KINGSWAY

Under Schimmel Direction

FAIRMONT HOTEL

Comfort plus homelike atmosphere; just wonderful food; American plan special; Maryland at Euclid.

EMPRESS-RIALTO HOTEL, 3534 OLIVE. Stop, Look. Modern steam-heated rooms; running water, bath, phone, rathskeller. "Enough said."

LEGION HOTEL—447 N. Sarah st.; continuous steam heat; hot water; new beds, mattresses, blankets, pillows, linens; 75c nite and $2.50 week up.

RITZ HOTEL, 4137 Lindell—Outside room, newly furnished; lavatory, phone; $1 up; week from $4; bath, $5.50; free parking.

WESTMORELAND HOTEL—NE. 2150; American, European; fine food; special rates.

ALBANY HOTEL—Rooms, $3.50 week up. First-class. 4873 Page. ROsedale 9631.

ALCAZAR HOTEL—3127 Locust; special winter rates, 75c day, $3 week; garage.

FLATS FOR RENT

Northwest

ARLINGTON, 2860 — 4 rooms, sunroom, heat, Frigidaire; reasonable to adults.

AUBERT, 3316A—5 new, modern rooms, tile bath; garage; very nice home.

BELT, 2926A—3 rooms, hardwood floors, tile bath; furnace; $21.50.

BELT, 1910—4 rooms, bath, furnace; garage.

BIRCHER, 4487—5 rooms, modern, with garage; $32.50. CO. 8163.

DOWNSTAIRS 5 ROOMS—$27.50
2611 Burd; modern; garage. EV. 4900.

1963A BURD—Nice 3-room flat; nice location; cheap at $15. FL. 5600.

CARTER, 4587A—4 rooms, bath, furnace; modern; garage. COlfax 0290.

CHESTER, 2531—New 4-room efficiency; 2nd street west of Union, off Wabada.

COTE BRILLIANTE, 5801A—Five rooms, bath, furnace, decorated; painted; $20. MORRIS AACH R. CO., 826 Chestnut.

DURANT, 4548A—5 rooms; hardwood floors; Vitrolite walls in bath; screened porch; garage; $32.50. Open.

E. W. RANGE 4 & 60. FRanklin 4262.

ELMBANK, 4656A—3 or 4-room efficiency. Call Davies, EV. 6805.

EUCLID, 3719 N. (just north of Natural Bridge)—4-5 room efficiency; hardwood floors, furnace, shower. HACKMANN, 1000 CHESTNUT.

EUCLID, 4248 N.—4 rooms, sunroom, hot-water heat; garage; adults; near cars.

FARLIN, 4895A—5 rooms, garage; strictly modern, $35. CH. 6243.

GARESCHE, 6002—3 rooms, bath, garage and furnace; very reasonable.

GOODFELLOW, 1611—7 rooms, $20; oak floors; newly decorated; over store.

GREER, 5246A—A beautiful 4 large room single flat; screened porch; hardwood floors; tile bath; dressing room; very modern; open 1 to 4 p. m. today. MOUND CITY TRUST CO. EV. 1000.

GREER, 4654—3 rooms, bath; $12.50. O'REILLY R. E. CO., MA. 2457.

HAMMETT, 4718—Second floor; modern; 4 rooms, kitchenette; tile bath; garage.

HIGHLAND, 5803—4 rooms, bath, furnace; electric; $22.50. HACKMANN, 1000 CHESTNUT.

KENNERLY, 4658A—4 rooms, toilet, electric, gas, $12, open.

KINGSHIGHWAY, 5012A N.—Beautiful 5-room flat, tile bath, steam heat, garage, $40. CEntral 9666. SILVERBLATT R. CO.

LABADIE, 4840A — 5 rooms; hardwood floors; furnace; garage; only $20. Open. A. F. JACOBS, 1023 N. Grand, JE. 7478.

LABADIE, 5746-5750—4 rooms each; craftex walls, hardwood floors; $25. CE. 1395.

LABADIE, 4850A—3 large rooms; good condition; porches, $18. CO. 7608.

LABADIE, 5656A—3 and sunroom; garage; hot-air heat; $22.50. FL. 5600.

LEE, 4637—5 rooms, modern; vitrolite bath, shower, hot-water heat; garage.

LEXINGTON, 5123—Modern 4 rooms; hot water heat; garage; 1st floor.

LOTUS, 5885A—5 rooms; newly decorated; modern; garage; $20. Open. B. A. THOMPSON R. CO. PA. 0141.

NORTHLAND, 5322—8 nice rooms, furnace, electric; modern; garage; first floor west open.

JOHN DOCKERY & SON, 1002 Chestnut.

Northwest

MAFFITT, 5327—3 ROOMS, BATH, FURNACE, GARAGE, FR. 4040.

NORTHLAND, 5040—6 modern rooms; hot-water heat; garage.

NORTHLAND, 5323—3 large bright rooms; first floor.

NORTHLAND, 5049A—5 rooms, modern; screened porch; garage. FO. 6041.

NORTHLAND, 5259—4 rooms, bath, furnace; garage; $22.50.

NORWOOD, 3127A—Modern; 5 rooms; garage; $35. EV. 7081.

PALM, 5127—5 rooms, tile bath; garage; good condition; rent reasonable.

PALM, 5132—5-room efficiency, rent $25, with garage, $27.50.

PAULIAN, 5215A—4 rooms and hall room, rent reduced. EV. 7067, MU. 6915.

PENROSE, 4829A—4 rooms, bath; 4306A Lee, 4 rooms, bath. CO. 6318J.

QUEENS, 5011A—4 rooms, 5-room efficiency; vitrolite bath; smodern.

ROOSEVELT PL., 5846—Modern 5 rooms; steam heat; garage.

ROOSEVELT PL., 5817A—3 rooms, bath, reasonable rent.

ST. FERDINAND, 4656A—3 large light rooms, bath, newly painted and decorated; $16.

5640 ST. LOUIS

5 rooms; bath, furnace, garage; convenient to schools and churches; $30.00.

JOHN P. HI. 2610 **DOLAN** REALTY CO. INC.

ST. LOUIS, 4721—3 attractive rooms and sunroom; newly decorated; must see to appreciate. H. A. O'ROURKE, 5471 Gravois. Riv. 4310

ST. LOUIS, 5648A—4 rooms, modern; garage; good condition; $27.50. GASON-FRANKE REALTY CO., INC., 1008 Chestnut st. CH. 1552.

SAN FRANCISCO, 4526—$15, and 4280, $16; 3 rooms, bath.

SEMPLE, 1938—7 rooms, bath, furnace, hardwood floors, garage. BRADLEY & QUINETTE, CH. 6528.

THEKLA, 5947A — 4 rooms, bathroom; modern; garage; $30. EV. 9764.

THEODOSIA, 6316—Modern living room, small bedroom, dining alcove, kitchenette, tile bath, furnace; $20.

THEODOSIA, 5267—3 rooms, bath, $18. DOUGHERTY R. E. CO., 109 N. 7th st.

THEODOSIA, 5311A—4 rooms; strictly modern; heat, janitor service; $30.

WABADA, 5154—Upper 5 rooms, hardwood, bath, furnace; garage; $25; open. JOHN DOCKERY & SON, 1002 Chestnut.

WABADA, 5028—Beautiful 5 rooms; strictly modern; garage. RO. 0359.

WABADA, 6102A—3 rooms; A1 condition; adults; cheap; open.

WAGONER PL., 1510—5 rooms, bath, furnace; $35. CH. 1030.

6307A WELLSMAR.

(3 blocks north of Easton); desirable 3-room modern flat; hardwood floors, furnace, bath; garage; newly decorated; nice lot; convenient to everything. Open; $22. MU. 1417.

South

2710 VIRGINIA.

5 rooms, bath, electric, refrigerator; garage; $27.50.

2729A PARK.

4 rooms, bath, $12.50.

1737 SIMPSON PL.

4 rooms, bath, furnace; $22.50.

4920 SOUTHWEST.

3 rooms; $15.

1714 NICHOLSON PL.

7 rooms, bath, $16.

1848 MENARD.

3 large rooms; $10.

1 large room, $4.

MULLIN-WALTERS REALTY CO., INC.

ALASKA, 5205A—3 large rooms and bath; china closet, clothes chute.

ALFRED, 3171A—4 rooms, screened porch, hardwood floors, furnace; $28; open. AUG. H. GERLING R. CO., 722 Chestnut.

ALFRED, 3223—3 rooms, bath, gas, electric; decorated; $16.50.

ALFRED, 3152A—3 rooms, modern; perfect condition; adults; $25. PR. 5282.

ALLEN, 2616—3 rooms, newly decorated; $13. LUPFER-ACKER, INC., CH. 8905

ALLEN, 2156 — 4 rooms, bath, furnace; decorated; garage. GRand 9818.

ALMA, 4075—5 large rooms; first floor; modern; vacant; June 1.

ANN, 2034—4 rooms, modern; steam heat, $25.

5910-10A ARENDES DR.—Modern 3-room flats; garage; steam heat furnished; nice location. **SEE THIS TODAY.**

ARSENAL, 2743—4 rooms, bath, $17; good condition.
SILVERBLATT, 705 Chestnut. CE. 9666

ARSENAL, 4280—4 rooms, 1st floor, beautifully decorated; floors refinished; hot-water heat; refrigeration optional; $30.

ARSENAL, 3628—4 rooms, hot-water heat; instant hot water; frigidaire.

ARSENAL, 3636A—Opposite park; 6 attractive rooms; garage; adults; $42.50

ARSENAL, 4810A — MODERN 5 AND SUNROOM; GOOD LOCATION; GARAGE

3641 RAMBERGER—Single flat, $30, including garage; will decorate; ½ block from street car and bus. FL. 1313.

BARTON, 1217—5 modern rooms, newly decorated; $25; garage.

5429 Bates; 4 rooms, bath, furnace, garage; hardwood floors; ideal, convenient location; near Gravois; $30; open.

BATES, 5447A—5 rooms, sun parlor, modern; $40; ½ block Cherokee car.

BATES, 928—New 3 large rooms; all conveniences; good transportation.

BATES, 411—4 rooms, toilet, bath, heat furnished; garage. RI. 4343.

BATES, 4249—3 rooms, modern; garage; $30; open. RI. 3060.

4114A BLAINE—3 nice rooms, cheap at $16. See or call FL. 5600.

FLATS FOR RENT—South

BLAINE, 3673—
3 rooms, bath; $17.

BOTANICAL, 3926A—5 rooms, bath, furnace; rent $22.50.

JAS. F. WILLIAMS, 3901 Park. GR. 6668.

BOTANICAL, 3816—6 rooms, bath, furnace; garage; good condition; $25.

BOTANICAL, 3962A—6 ROOMS, BATH, FURNACE, GARAGE; $25.

BOTANICAL, 4267A—3 large rooms; newly decorated; near Sarah car; $18.

BOTANICAL, 3922A—5 light rooms, newly decorated; with garage, $22.

BOTANICAL, 4133A—5 rooms, bath, sunporch; lovely yard; $25. LA. 4265.

BOWEN, 3633A — 5 ROOMS, MODERN; HOT-WATER HEAT; GARAGE. RI. 7116

BROADWAY, 4009A-11 S.—4 rooms, bath, furnace; garage; good condition; $15. GLICK, MAin 4182.

BROADWAY, 2527 S. — 4 rooms, bath, electric; $15.
CHAS. L. WEBER, 119 N. 7th.

$10 1704A S. Broadway; 3 rooms, elect. HARRY M. FINE CH. 8297

BROADWAY, 3562 S.—3 nice rooms, toilet, closets; $9. $12.

BROADWAY, 2104A S.—Two rooms, decorated, electric, gas, $6 month.

3536 S. BROADWAY—3 rooms, $10 rear; $11 front. Call FL. 5600.

BROADWAY, 4056-58 S.—6 rooms, bath; reduced to only $19. CE. 4770.

CALIFORNIA, 4004A—2d floor, 3 rooms, bath and furnace; rent $22.50. OTTO TIETJENS, 722 Chestnut st.

CALIFORNIA, 3337—3 rooms, hall room, bath, newly decorated; $18.

CALIFORNIA, 4300—Corner Chariton; 4 rooms, bath, furnace; $20.

CALIFORNIA, 3757A—4 large rooms, heat furnished; $22.50. Riv. 5979.

CALIFORNIA, 2007—4 rooms, bath, toilet; garage; $17.

CARLSBAD, 6034A—3 rooms, bath, furnace, $22.50. RI. 7393, FO. 8017.

$12 3 large, modern, newly decorated rooms, 2638 Caroline.

CASTLEMAN, 4252 — 4 nice rooms and hallroom, bath, furnace; $21.
FRANCIS-PERRY-RUTH, 110 N. 7th.

CASTLEMAN, 4269A—4 rooms, bath, furnace; newly decorated; $22.

CASTLEMAN, 3963—5 rooms, bath; furnace; $23. PRos. 3555.

CECIL PL., 4635—3 rooms, bath; newly decorated; painted; $16; with garage, $18. 6800 Gravois.

CHEROKEE, 3402—4, bath, dandy, $20. BRINKOP, LA. 3040.

CHEROKEE, 3318-18A — 3 rooms, bath; hot water; $15-$16. PR. 0183.

CLEVELAND, 4020A—Five rooms, bath; $15.

MERCANTILE-COMMERCE BANK & TRUST CO., CEntral 3500.

CLEVELAND, 4037 — 5 modern rooms, hardwood, refrigeration; garage; $30.

CLEVELAND, 4031—5 rooms, bath, hot-water heat, $19. RI. 3060.

CLEVELAND, 4047—3 rooms, bath; $15. BRADLEY & QUINETTE, CH. 6528.

4125A CLEVELAND—5 rooms; garage; hot-air heat; $27.50. Call FL. 5600.

CLEVELAND, 3947—4 rooms and bath, furnace; rent $20.

3 ROOMS—BATH—$10.00

Cheapest in town. 1317-19-21 S. Compton. Will decorate. MAin 1196.

COMPTON, 3820A S.—4 rooms, bath, hot-water heat; $23.

CONNECTICUT, 3515A—6 rooms; furnace; garage.
FEDERER, 2610 GRAVOIS. FR. 1519.

CONNECTICUT, 4138—Modern 4 rooms, sunroom, heat, garage; reasonable.

CONNECTICUT, 3714A—Modern 5 rooms, sunroom, garage. FL. 2431.

DEKALB, 2107—3 rooms, newly decorated, cheap; key on premises.

DE KALB, 3411—Nice 3-room flat; decorated; electric; $10. Open.

DE KALB, 2715—3 large rooms, $8. MULLIN-WALTERS REALTY CO., INC.

DELOR, 3440—3-4 rooms, bath, furnace, range, refrigeration. GRand 2400.

4327-31 DE TONTY

Four rooms and sunroom, beautifully decorated; completely reconditioned buildings; garage available. Key first east. THE RALPH D'OENCH CO. JE. 3780.

DE TONTY, 4221—4 rooms, sun parlor, tile bath, furnace.
JOHN S. BLAKE & BRO., 815 Chestnut.

DE TONTY, 4018 — Desirable 4 large rooms, sunroom, in-a-dor bed, hardwood; reconditioned; very reasonable. CH. 0703.

DE TONTY, 4120—3-room modern flat; furnace; garage; $22.50.

4101A DEWEY AV.

$25 3 rooms, bath, hardwood floors, furnace. M. A. RUST & SONS R. CO. MA. 4551

DEWEY, 6025A—5 and sunroom; hot-water heat; tile bath; modern; $45.
PR. 1519, FEDERER R. CO., 2610 Gravois

DEWEY, 5631—4 rooms, bath, furnace, garage, $30. RI. 3060.

DOLMAN, 1302—3 rooms, bath; $15. BOKERN, Fullerton Bldg. GArfield 0108.

DOVER, 747—5 rooms, modern; rent reasonable.

DUNNICA, 3439A—3 rooms, bath, garage optional; 1 block south Chippewa.

DUNNICA, 3910A—5 rooms, strictly modern; garage. Apply 3910 Dunnica.

EADS, 3333—6 nice light rooms; hot-water heat furnished; $30.

EADS, 2909A—3 rooms; bath; $17.50. WISSMATH, 722 Chestnut.

EADS, 2927A—6 rooms, bath; newly decorated; hot-water heat; $30.

EICHELBERGER, 463—Beautiful 4-room flat, tile bath, hot-air heat; $20. SHOSS R. & I. CO. CEntral 1338.

EICHELBERGER, 1024A—4 rooms, bath, furnace; hardwood floors. GRand 2400.

EICHELBERGER, 1219A—3 large rooms; newly decorated; furnace.

ELEVENTH, 1807 S.—3 rooms, gas, electric; newly decorated; $10.

2342 S. ELEVENTH—3 rooms, $14 downstairs, $10 upstairs. **FL. 5600.**

FAIRVIEW, 3942A—5 rooms, hardwood floors; tile bath; garage.
FEDERER R. CO., 2610 Gravois. PR. 1519

FAIRVIEW, 3838A—3 rooms, alcove, bath; $20. Near school. GR. 3628.

FILLMORE, 3911—Upper 5-room flat; just completed, ready for occupancy; air conditioned; gas heat; everything the very best; rent $65; adults; open for inspection Sunday.

FILLMORE, 3658 — HOLLY HILLS; 7 ROOMS; HOT-WATER HEAT; LARGE YARD; REDECORATED

FILLMORE, 4146—4 rooms; modern; bath, furnace, garage; rent $23.

FLAD, 3849 — 5 rooms, bath, furnace, hardwood floors, reasonable; adults.

FLAD, 4121—4 ROOMS, BATH, HARDWOOD FLOORS; MODERN.

FLAD, 3819A—6 rooms, hardwood floors, tile bath, garage; $35.

FLAT—Brand-new, modern, 3 rooms, sunroom, garage; gas, heat furnished. 5464 Morganford.

FLAT—2d floor, modern, 4 rooms, refrigeration; weatherstripped; garage. FR. 1577

FLORA PL., 3812—10 rooms, modern, $85. 4164 Castleman, 9 rooms, modern, $50. 4038 Wyoming, 6-room bungalow, $50. 2618 Ruiger, 8 rooms, bath, furnace, $25 MULLIN-WALTERS REALTY CO., INC.

FOLSOM, 3914—5 rooms, modern; steam heat; reduced to $20.
O. J. McCAWLEY R. CO., MAin 2813.

FOLSOM, 3620A-24 (at Grand)—10 rooms, $40; 6 rooms, $25; steam heat; open.

FOLSOM, 3913A—5 rooms, bath, good order; $18. Colfax 1030.

FOLSOM, 3621—5 rooms, bath, decorate and paint to suit; $27.50.

FOLSOM, 4056A—4 light rooms, bath; in good condition; $15.

GEYER, 2020—4 rooms and bath, $16; adults only. Inquire at 2026A Geyer.

GEYER, 917—2 large rooms and kitchen; newly decorated; rent $9.

GEYER, 2730A—5 rooms, bath, gas, electric; furnace; reasonable.

GILES, 3651 — At Tholozan, 4 rooms, modern; shower; garage; $25.

GOENER, 5807A—5 rooms and bath; modern; nice neighborhood; reasonable. LAclede 2165.

GOENER, 5810A—5, sunroom, tile kitchen, bath, hot water.

ATTENTION, DOCTORS

3843 S. Grand bl.; 5 and 5 room modern flat, ideal arrangement and good location for doctor, dentist or chiropractor; near Chippewa st.; will rent separately; reasonable rent; open today.
HAUER-LUSTKANDL, Chestnut 6125.

GRAND, 6012A S. — 5 rooms, tile bath; furnace; $30.
FEDERER R. CO., 2610 Gravios. FR. 1519

GRAND, 4319 S.—5 rooms, sun room; garage; modern. RI. 4714M.

GRAND, 5507 S.—Lower flat; 4 rooms, hall room, sunroom, hot-water heat; $35.

GRAND, 5021 S.—Modern; 5 rooms; refrigeration optional; first-class condition.

FLATS FOR RENT—South

GRATTAN, 1435-41-43A—3 rooms, newly decorated; $11. MAin 2813.

GRAVOIS, 3840—Apt. style; 4 beautiful rooms, sunroom; modern; garage.

GRAVOIS, 3721-21A—4 rooms, bath, furnace; $21. H. Schulte, Agent. NE. 2433.

GRAVOIS, 1957—New, modern 4 rooms; reduced to $25. VAlley Park 134.

GRAVOIS, 2018—3 rooms, bath, garage; all newly decorated; $14. CE. 1395.

3841 GUSTINE

Second south; 4 rooms; perfect order. See manager or call THE RALPH D'OENCH CO. JE. 3780.

HALLIDAY, 3323-25—5 lower; 6 upper; modern; good location; reasonable.

HALLIDAY, 3215A—5 rooms; modern; refrigerator; $28. LAc. 9543.

HARTFORD, 4225A — 4 rooms, modern; low rental.

HICKORY, 2216-26—Several 2-room and bath room, $10, and 2 rooms, toilet, $9; new paper and paint; caretaker 2226.

HUMPHREY, 3437A—5 rooms, bath; furnace; close to schools, churches, stores and transportation. LAc. 9544.

HUMPHREY, 4057 — Desirable 3 modern rooms, near church, transportation.

4004A HYDRAULIC—5 modern rooms, garage; good condition; cheap. FL. 5600.

INDIANA, 3309—4 rooms, bath and laundry; reasonable. PR. 8111.

INDIANA, 3226—3 rooms, bath, garage, $18.

IOWA, 3133A—3 rooms, inside toilet, newly decorated, $14. CE. 1395.

IOWA, 3425—Modern lower flat 5 rooms and bath; hot-water heat, garage.

IOWA, 3857—Modern 5 rooms, garage; will decorate; $30. Haller, 705 Chestnut.

JEFFERSON AND PESTALOZZI—Northwest corner; 3 to 6 rooms, bath; newly decorated; $12 to $18. Open. MULLIN-WALTERS REALTY CO., INC.

JEFFERSON, 2318A S.—6 rooms, bath; $19. BRUNE, 722 Chestnut. CH. 8501.

JEFFERSON, 2302 S.—2 nice rooms, bath, porch. See them before you rent.

JEFFERSON, 3701A S. — 5 large rooms, bath; garage. PRospect 3602.

JUNIATA, 3970—Lower 5 rooms, tile bath, furnace, garage; reasonable.

JUNIATA, 3844A—6 rooms, newly decorated, $37.50. CO. 1030 or PR. 2984.

JUNIATA, 4203-5 modern rooms, Kelvinator; A1 shape; garage; adults.

JUNIATA, 4346—3 rooms, bath, first floor, $18; open. RI. 3060.

JUANITA, 4251A—3 rooms, tile bath, hardwood floors; furnace; garage.

JUNIATA, 3423—3 rooms, bath, modern; very reasonable; open for inspection.

4000A KEOKUK

3 rooms; garage; perfect order; open. THE RALPH D'OENCH CO. JE. 3780.

KKOKUK, 2643—Nice 4-room flat; gas, electric; decorated; $12.50. Open.

LAFAYETTE, 2639A—6 rooms, bath; new fixtures; entirely renewed; cut to $18.

MORRIS AACH R. CO., 826 Chestnut.

4136 LAFAYETTE

5 rooms, screened porch, furnace, garage; newly painted, $25. MA. 1858.

LAFAYETTE, 4177A—5 rooms, Murphy bed; hot-water plant; A1 condition; concession to good tenant.

LAFAYETTE, 4175 — Unusual 4 rooms, sunroom, sleeping porch; $26; open. DOUGHERTY R. E. CO., CEntral 0330.

LAFAYETTE, 2903A—Five rooms, toilet, bath, furnace; reduced to $20.

LAMI, 1813A—3 rooms, bath, hot-water heat.

LEMP, 2846—Two nic; rooms, toilet, electric; closets; $9; also 2 rooms rear, electric; $10.

LEMP, 2846—3 rooms, bath, toilet, closets, laundry and attic.

LEMP, 2932—
Three rooms, $10.

LIERMAN, 3641—Downstairs, 3 rooms, hall room, bath, furnace; 4000 south.

LOUGHBOROUGH, 3646—3 large rooms; bath; across park; $18. RI. 4559.

LOUISIANA, 5200A—3 rooms; bath; garage; newly decorated; $21. H. A. O'ROURKE, 5471 Gravois. Riv. 4310

LOUISIANA, 4220—5 rooms, sunroom, garage; hardwood floors; newly decorated

LOUISIANA, 3503A—5 ROOMS, BATH; GARAGE; $28.

LYON, 2816—3 ROOMS; $9. LACLEDE 5600.

McNAIR, 2719A—3 rooms, toilet; newly decorated; $10. FEINBERG, EV. 4900

McREE, 3625—First floor, 3 rooms, bath, $15. RI. 3060.

McREE, 3832A—Single flat of 5 rooms, bath, hardwood floors, steam heat; garage; $27.50.
FRANCIS-PERRY-RUTH, 110 N. 7th.

McREE, 3618—5 rooms, sun parlor, hardwood floors, steaming; garage; thoroughly reconditioned. A. G. BLANKE R. E. C., 711 Chestnut.

McREE, 3919—3 large rooms, newly decorated; $18. Hland 6812.

McREE, 3938—3 rooms, modern, electric box and garage; adults.

McREE, 4055—3 lovely rooms, bath, furnace; $21; open. NE. 0813.

MAGNOLIA, 2906A—5 rooms, bath, hot-water heat, garage; $25. MOYLE, Agent, 418 Olive. GA. 7697.

MAGNOLIA, 3313A—4 rooms, bath, month free rent; good location.

MAGNOLIA, 2845—4 rooms, bath, furnace, $22.50. MOYLE, Agent, 418 Olive.

MAGNOLIA, 3410—8 rooms, furnace, bath, hardwood floors; $35. CA. 6407.

MAGNOLIA, 3313A—4 rooms, bath, month's rent free; good location.

MAGNOLIA, 3222A—4 rooms, bath, furnace.

MAURY, 3117—Modern, 4 rooms, by Tower Grove Park.

MAURY, 2123 — 4 nice rooms, screened porch; modern; $23. FL. 4703.

$15 3307 Meramec; 5 rooms, all modern. HARRY M. FINE CH. 8297

MERAMEC, 3702—4 rooms, sleeping porch; reasonable rent. BERGFELD. JE. 1437.

MERAMEC, 3706—4 rooms, sunroom, bath, furnace; garage; reasonable. FL. 1892.

MERAMEC, 3763A—3, bath, furnace, $20 BRINKOP, LA. 3040.

MIAMI, 3435—3 rooms, hardwood floors, furnace, bath; reasonable.

MICHIGAN, 3737A—3 rooms; bath; modern; $18; garage.

MICHIGAN, 1800—4 rooms, tile bath, furnace; newly decorated; convenient.

MICHIGAN 6125—6 rooms, bath, furnace, garage; $30.

MICHIGAN, 6523—5 rooms, modern, hot-water heat.

MILENTZ, 4720—5-room, modern, screened, park; newly decorated; garage.

MINNESOTA, 3624A—5-6 single, bath; furnace; 2-car garage. LAc. 9544.

MINNESOTA, 3448A—4 rooms, toilet, nicely decorated, $16.

MINNESOTA, 4533—3 rooms, furnace, bath; garage optional.

MINNESOTA, 7402—3 rooms, bath, laundry, garage; $20; adults.

MINNESOTA, 2622A — Modern 4 rooms, bath; redecorated; hot-water heat; $30.

MISSOURI, 2719—First floor rear, 3 rooms, nice yard; want small family; $9.

MISSOURI, 2706—3 large rooms, 1st floor, $12; adults.

MISSOURI, 1211—5 rooms, bath, papered, painted; $14; laundry, screens.

MISSOURI, 1220-26 — 3 rooms, bath, papered and painted; open; $10.50.

MONTANA, 3666—5 rooms, bath, modern; garage; convenient; good neighborhood; reasonable. Call 3666A.

MORGANFORD, 3111A—4 rooms, bath, heat furnished, garage. RI. 0948W.

MORGANFORD RD., 4562—4 strictly modern, $25. BRINKOP, LA. 3040.

NEBRASKA, 4437—3 ROOMS, BATH; FURNACE; NEAR SCHOOLS, CHURCHES, CARS.

NEBRASKA, 3185A—4 rooms, bath, furnace; garage. LA. 5017.

NEOSHO, 3449—4 rooms, bath, furnace; $23.

NICHOLSON PL., 1718—3000 sq. ft. floor space, one floor, $25.
MULLIN-WALTERS REALTY CO., INC.

NINTH, 2352 S.—3 rooms, toilet and laundry; closets; $13.

OREGON, 1714A—3 rooms, electric, gas, toilet; $10. Key there.

OSCEOLA, 3554—3 rooms, modern; closed porch, Murphy bed; $22.

PARK, 1050-52A—Two splendid 3-room flats with large light attics; well worth $15; good order for $12. See 1406A S. 11th, 3 rooms, like new, nice attic, $10 to good tenant only. FREED CO., 722 Chestnut.

PARK, 2735—3 large rooms; furnace, bath; low rent; $18.

PARK, 2820—5 rooms, bath, $17.50.
VERNON LAUX, 4658 Gravois. RI. 7800.

PENNSYLVANIA, 3804A—3 rooms, bath; $18. Apply 4344 Wilcox. RI. 5180.

FLATS FOR RENT—South

PENNSYLVANIA, 4135A—5 rooms; modern; decorated to suit. RI. 9093M.

PENNSYLVANIA, 7018A—3-room, bath; including gas and electric, $15.

PESTALOZZI, 2003A—2 rooms, 3d floor, $7; 3 rooms and bath, 2d floor, $12.

PESTALOZZI, 3405 — Attractive 6-room, hardwood; separate toilet and bath, $40.

3163 PORTIS—3-room double; garage; nice location; $21. FL. 5600.

PORTIS, 3173—Lower single; 5 rooms; large, airy; modern; redecorated; $35.

POTOMAC, 3710—3 rooms, bath, $16. HALLER, CHestnut 5716.

POTOMAC, 3924A—4 full size, 1 single room, modern, reasonable.

PRINTZ, 6273A—Corner of Holly Hills av.; 4 rooms, tile bath, hardwood floors, hot-water heat.

Entire Bldg. Newly Remodeled

4038 Russell; 6 rooms; ready to move in; low rents. CE. 1395.

RUSSELL, 4106—First floor, 4 rooms and bath, furnace, screened porch. GR. 8823.

RUSSELL, 110—2 and 3 rooms, newly decorated; cheap. Key on premises.

$13.50—WORTH $18.

3228A Rutger; lovely 4 rooms, bath; clean, light, airy; large yard; flowers.

RUTGER, 2339-41A—2 good 3-room flats, nice back porches, like new; very convenient; $12. FREED, 722 Chestnut.

RUTGER, 609—Nice 3-room flat; gas, electric; decorated; $10. Open.

RUTGER, 2907-11—3 or 6 rooms and baths; cleaned to move; cheap; open.

RUTGER, 2334-34A—4 rooms, bath, electric; newly decorated; $14; open.

ST. ANGE, 1300—7 rooms, 2 sinks, baths; $17.50; 3 rooms, bath, $10; 4 rooms, $8; all newly decorated. CE. 1395.

ST. ANGE, 1300—7 rooms, 2 sinks, $17.50; 3 rooms, bath, $10; 4 rooms, $8; all newly decorated. CE. 1395.

ST. ANGE, 1426A—3 rooms; newly decorated; $10. CH. 6243.

ST. VINCENT, 2750—2 rooms; enameled sink; $9; adults. LA. 8405.

SALENA, 3010—5 rooms, newly decorated; furnace; only $20; adults.

SECOND, 3505 S.—2 rooms and frame kitchen, $8. GROEBL-SENNIGER.

SECOND, 3445 S.—2 and 3 rooms, newly decorated, cheap; key on premises.

SEVENTH, 1720 S.—3 rooms, inside toilet, laundry; redecorated; $13. GR. 7938

SHAW, 3832—1st floor, 5 rooms, hardwood floors, tile bath, steam heat; $30.

ANDERSON-STOCKE-BUERMAN, MA. 4593

SHAW, 3827—5 real rooms; tile bath; hot-water heat; hardwood floors.

SHENANDOAH, 4217 Beautiful flat, 6 rooms, strictly modern, 2-car garage; nicely decorated; $35 to right people. FO. 1135.

SHENANDOAH, 4139—4 rooms, bath, furnace, garage; will decorate; $22.50.
JOHN S. BLAKE & BRO., 815 Chestnut.

SHENANDOAH, 3134A—6 rooms; modern; decorated and painted; $22.

SHENANDOAH, 2819A—3 rooms, bath, churches convenient; $17. CHest. 8051

3837A SHENANDOAH—4 rooms, hot-water heat; $20. Call FL. 5600.

SHENANDOAH, 2751—3 rooms, bath; furnace; garage; 1st floor.

3830A SHENANDOAH—5 nice rooms, garage; cheap at $22.50. FL. 5600.

SHENANDOAH, 3941A — 5 nice rooms, bath; $18. LA. 8754.

SIDNEY, 2107—3 nice, large rooms, in rear, $12.50.

SIDNEY, 3303—Modern, corner 4 rooms and hallroom, new furnace; reasonable.

SIMPSON PL., 1727 — 3; bath, furnace; modern; south of Lafayette Park.

TENNESSEE, 3458—Four rooms, bath, completely furnished, handy to street cars; all churches. Phone LA. 1414.

TENNESSEE, 2333—4 room and sunroom, with Murphy bed; strictly modern, $25.

TENNESSEE, 4733A—4 rooms, bath, furnace, garage. Call Riverside 2681.

TENNESSEE, 3552—3 nice rooms; bath, furnace, garage optional.

TENTH, 2318 S.—3 nice rooms, 1st floor, $9; 3 rooms 2d, $8; new paper, paint.

TENTH, 2304 S.—2-room flat; gas, electric; couple; $8.50.

TEXAS, 1714—3 rooms, bath; $15. BRUNE, 722 Chestnut st. CHest. 8051.

TEXAS, 1629—3 rooms and bath, garage; $14. LAclede 8018.

THERESA, 1524 S.—4 ROOMS, MODERN, STEAM; REASONABLE.

THIRTEENTH, 1608 S.—1st and 2d front, 3 rooms, $12.00. FL. 5600.

THURMAN, 1717—Best arranged 4 rooms, bungalow style; adults. GR. 1070.

TWELFTH, 1717½ S.—First floor, three rooms, toilet, laundry; want small family; $14.

TWELFTH, 2200A S.—4 rooms, bath, toilet; rent reasonable.

TWELFTH, 1504-10 S. — 3 rooms, bath, $13; 2 rooms, rear, $8; new paint.

TWELFTH, 2125-27A S.—3 rooms, bath, water heater; laundry; reference.

UTAH, 3870—5 rooms, tile bath, completely reconditioned; reasonable.

UTAH, 3124A—4 rooms, bath, furnace, $20. FRos. 0175.

UTAH, 3928A—3 rooms and sunroom; modern; garage. Riv. 3814.

UTAH, 3866—5 rooms, bath; hot-water heat; garage. LAc. 9544.

UTAH, 3500-02—4-5 rooms; modern; newly decorated; cheap rent.

VERMONT, 6723—3 rooms; modern; garage; screened porch; redecorated.

VICTOR, 302A—3 large rooms, $9. 228 Victor, 2 large rooms, $8. Want small family. Arnobli-Senniger.

$13 609A Victor; 4 rooms, electric. HARRY M. FINE CH. 8297

VICTOR, 3529—3 housekeeping rooms, heat, bath, light; conveniences.

VIRGINIA, 6116—4 modern rooms; hardwood floors; furnace; garage, $25.

VIRGINIA, 4547—3 rooms, bath, furnace, $20. HALLER, 705 Chestnut.

VIRGINIA, 3914—3 rooms

RESIDENCES FOR RENT

Central

PAGE, 3533—Near Grand; 6-room house, bath and furnace; low rent. McMENAMY R. E. CO., 1308 N. Grand.

North

ADELAIDE, 2032—Modern 7-room residence; hot-water heat; garage.
EICHENSER, 4021 W. Florissant. CO. 1030.
AGNES, 1504—Cottage, $18.
CARTER, 4026—6 rooms, bath, hot-water heat.
WANSTRATH, 715 Chestnut. CE. 2940.
● DODIER, 2901—7 rooms; bath; garage; reasonable.
H. A. O'ROURKE, 5471 Gravois. Riv. 4310
EAST GRAND, 1435—Modern residence; reconditioned; low rent. CE. 4770.
ELEVENTH, 2020 N.—8 rooms, bath; electric; rent $20 to responsible party.
FERRY, 138 W.—4 rooms, electric; $12.
MULLIN-WALTERS REALTY CO., INC.
GARTH, 1068 — 8-room frame; 2-story building; garage; rent $30.
GRAND, 2554 N.—6-room residence, bath, furnace and garage; only $30.
HARPER, 3210—7 rooms, bath, furnace; $35. NORTH ST. LOUIS TRUST CO.
LEXINGTON, 4127 — Cottage; 3 rooms; bath; furnace; hardwood floors; nice basement; garage; $25; convenient location.
LEXINGTON, 4230—Modern 5-room brick; reasonable.
EDW. L. KUHS RLTY. CO. JE. 3500.
MAFFITT, 4010—6 rooms, furnace heat; bath; garage; low rent; $32.50.
P. J. SLATTERY REALTY CO., JE. 3322.
NORTHRIDGE, 205 — Modern 5-room house; large garage. JE. 4463.
PARIS, 3616—7 rooms, hardwood floors; hot-air furnace; 2-car brick garage.
ST. LOUIS, 2311—11 rooms, bath, hot-water heat; $45.
ST. LOUIS, 2247—7 rooms, bath, steam heat; $20.
SARAH, 3129 N.—5-room cottage; newly papered, painted; bath; garage.
TURNER, 4115—4-room brick cottage, bath, hot-water heat; large yard.

Northwest

Renters' Attention
Believe It or Not
$28.85 A MONTH AND NO CASH of any kind required, to own a fine, nearly new, 5-room efficiency bungalow, located 20 minutes from 12th and Olive. Finance Co. will give Real Equity to party of good reputation and steady job, long term 1st mortgage. A real home. No such offer ever made by anyone before. Box H-325, Post-Dispatch.

ALCOTT, 5274—5 rooms, tile bath, garage; large porches; $35.
BELT, 2842—Excellent; newly decorated; 5-room bungalow; rent $25.
OREON E. & R. G. SCOTT, 800 Chestnut.
BIRCHER Pl., 4541 — Modern 5 rooms; steam heat; 2-car garage.
BRADLEY & QUINETTE, CHestnut 6528.
BUNGALOW—8811 St. Louis av., 5 rooms, bath, furnace, hardwood floors, garage.
HILMER-DUTTON CO., 3519 N. Grand. CO.5572
CALVIN, 4852—4 modern rooms; garage; good condition; $35. COlfax 111.
5-ROOM MODERN COTTAGE, $32.50.
2520 Clara; tile bath, hot-water heat.
A. K. FEINBERG, 2914 Union. EV. 4900.
CORA, 1816—Residence, 6 rooms, bath, attic, hot-water heat; $28.
COTE BRILLIANTE, 5908—7-room residence; excellent furnace; $35; open.
COTE BRILLIANTE, 5731 — Cottage (rear); 3 rooms, eclctric, gas.
COTTAGE AV., 4651 — 8 rooms; conveniences, garages. Dowling, 1004 Chestnut.
DRESSELL, 4122—5-room brick bungalow; tile bath; hardwood floors; garage; 2 blocks north of Natural Bridge, at Goodfellow; reasonable rent; open today, KNICKMEYER-FLEER, COlfax 3425.
EMERSON, 4542—Cottage, 4 rooms, furnace; garage; yard; $20.
GARESCHE, 6166—8 rooms, 5 bedrooms), 2 full vitrolite baths; hot-water heat; hardwood floors; 2-car garage.
HIGHLAND, 5250 (near Union)—5 rooms and reception hall; garage; just rebuilt, Rent $40.
HIGHLAND, 5250 (near Union)—5 rooms and reception hall; garage; just rebuilt, Rent $40.
KENNERLY, 5749—4 rooms, bath, furnace, double garage, reasonable.
5-ROOM BUNGALOW—LIKE NEW.
4627 Korte av.; vitrolite bath, strictly modern; St. Engelbert Parish; open.
KORTE, 717½ Chestnut st. MA. 4258.
LOTUS, 5215—7 rooms, hardwood floors, tile bath; 2-car garage; $45.
P. J. SLATTERY REALTY CO., JE. 3322.
5858 LOTUS—5 rooms; modern; nice location; rent low. FL. 5600.
McLAREN, 2002—Large sleeping room; private family; $3.
McLAREN, 2002—Large sleeping room; private family; $3.
MARGARETTA, 4661—New 5-room bungalow; garage.
NEW bungalow; lease; 5-room; tile kitchen and bath; 8645 Oriole, just east of McLaren. Mr. Gregory.
PARK LANE, 5959—5 rooms, bath, furnace, $37.50. MORESI & NAUMAN, FR. 4242.
PARK LANE, 8530—6 rooms, modern bungalow; 2-car garage; adults; reasonable.
QUEENS, 5419—5 rooms, hot-water heat; garage; well located.
ROBIN—6 rooms, bath, furnace; as is, $17.50. CE. 4770.
ROOSEVELT PL., 5703—Cottage; 6 rooms, Hot-water heat; 2-car garage; $28.
SALOME, 5830—2-3 rooms, bath, frame house. EV. 3490.
SHERRY, 6139—5 rooms, new tile bath, Call COlfax 8828.
40 4642 Shirley Pl. 5 room bungalow, vitrolite bath and kitchen, furnace, HARRY M. FINE. CHestnut 8297.
SHIRLEY PL., 4642—5-room brick bungalow; good condition; rent very cheap at once. SWitzon 2231.
STRATHMORE, 8327 — 4-room modern brick bungalow; $26. EV. 4795.
3716 SYLVAN
(6400 west on Natural Bridge, 1 block north). Desirable brick bungalow, 5 rooms and large attic room; screened porch, hardwood floors, tile bath; convenient to everything; will put in perfect condition; rent $35. MU. 1417.
VIVIAN, 5754—5-room brick bungalow; hardwood floors; large yard; garage; adults. EV. 0696.
WABADA, 5637—5 rooms, newly decorated; perfect condition.
O. J. McCAWLEY R. CO., MAin 2813.
WABADA, 5710—4-room bungalow; 2-car garage; hot air; $25. CA. 3144W.

South

BROADWAY, 6225 S.—3-rooms, toilet, $13.
7820 Water, 4-room cottage, $15.
8417 Vulcan; 3-room cottage, $11.
6223 Michigan; 4-room cottage; bath, furnace, garage, $28.
9924 Linn; 3-room cottage, $15.
212A E. Davis; 3 rooms, bath, $15.
3623 Robert; 3-room cottage; bath; hot-water heat; large lot. $25.
3950A McRee; 3 rooms, bath, garage, $19.
HERMAN PAULE, 5122 Virginia.
ARSENAL, 1952—5 rooms; bath; furnace; also 6 up; garage. Yates, RI. 5577
BECK, 4385—6 rooms, bath, furnace and garage.
SIX-ROOM RESIDENCE, $30.
4240 Beethoven; bath and furnace.
A. K. FEINBERG, 2914 Union. EV. 4900.
BELLERIVE, 728—6 rooms; modern; 2-car garage; $75. BRINKOP REALTY CO., 3621 S. Grand. LA. 3041.
BOTANICAL, 4264—7 rooms, modern, near Tower Grove and Shaw's Garden.
BROADWAY, 5621 S.—5 rooms, modern; opposite city park; oil burner; large corner lot; $40; open today. RI. 3555.
CASTLEMAN, 4046—9 rooms, bath, furnace; good condition; $35.
CHIPPEWA, 3019—Cottage, 5 rooms, bath, gas, electric, decorated; 2 large garages; yard; $36; open. See it.
CLEVELAND, 3645—9 rooms, modern; garage. RENGEL-WEBER, LA. 9544.
COMPTON, 1909 S.—7 rooms, bath, hot-water heat; near parochial and public schools; $30. Call HI. 2046.
CRITTENDEN, 3558—Corner of Grand; 10 rooms; modern; oil heat.
MULLIN-WALTERS RLTY. CO.
DEWEY, 4309—Bungalow; 5 and sun-room, bath; modern; oil burner; near Scruggs, Resurrection and Cleveland High
FAIRVIEW, 4023—5-room modern; vitrolite kitchen and bath; cedar closet; garage. YATES, RI. 5577.

RESIDENCES FOR RENT

South

FAIRVIEW, 3865—Cottage, 4 rooms, bath, hot-water heat, garage if desired; rent reasonable.
FAIRVIEW, 4328 — Cottage, duplex; 3 rooms, bath, furnace; garage.
FILLMORE, 4139—6 rooms; bath, furnace; garage. HALLER. CHestnut 5716.
FILLMORE, 4146—4 rooms, modern bungalow; bath, furnace, garage; $23.
FLAD, 3660—14 rooms, modern, baths, furnace, newly decorated, ideal for rooming house, or light housekeeping, ½ block off Grand. CE. 1395; low rent. PA. 2778.
FOLSOM, 3808—6 rooms, bath, furnace, garage; $35. PR. 1501.
GANNETT, 4417—5-room brick, modern; 2-car garage; $30.
J. W. WOOD RLTY. CO., PR. 5656.
HARTFORD, 3888 — 8 rooms, hardwood floors, furnace, bath; garage. FO. 8533.
HAVENS, 4317—5 rooms, newly papered and painted; garage; $25. GA. 1530.
JUNIATA, 3818—9 rooms, modern; garage. RENGEL-WEBER, LAc. 9544.
KINGSLAND CT., 3524—6 rooms, tile bath, oil burner; garage; open; $50.
LAFAYETTE, 3836—8 rooms, very modern; reasonable rent. Open 2-5. RI 4898.
O'DONAL, 3633—9 rooms, double garage; tenant may sub-rent. LA. 4788.
MAGNOLIA PL., 4047 (private street)—3 rooms, newly decorated, hot-water heat, beautiful home, $75. CH. 6912.
MAGNOLIA PL., 4010—6-room bungalow; refrigeration, range; hot-water heat; oil burner.
MICHIGAN, 6331—10-room residence; $43.
HERMAN PAULE, 5122 Virginia.
MINNESOTA, 4441—6 rooms, bath, arranged for 2 families; $35. RI. 3130.
MORGANFORD, 6724 — 5 large rooms; modern, brick; good condition; vacant.
O'MEARA, 3634 — Bungalow; 5 rooms, bath; garage; near schools, transportation; $40.
OREGON, 2121—6 rooms, bath; hot-water heat; 2-car garage, $35.
OREGON, 1905—5 room cottage, bath, hot-water heat; $22; near schools.
GRACE, 5236—Bungalow, 5 rooms, bath, furnace, garage; garage; $32.50.
PARK, 2332—11 rooms, bath, furnace, newly painted and decorated; reasonable. Open Sunday 2 to 5.
PARKWOOD PL., 6619—5 rooms, 1 floor; modern; garage. LAc. 9544.
PORTIS, 3214—4 rooms, hall, bath, furnace, garage. FL. 2990.
POTOMAC, 4037—Bungalow, 5 and sunroom; newly decorated; open.
QUINCY—5 rooms and sunroom; modern; tile walls in kitchen and bath; garage; open Sunday. FL. 5600.
QUINCY, 4141—$35; bungalow; 5 rooms, conveniences; 3-car garage. RI. 3125.
RUSSELL, 4250—7 rooms, bath; furnace, electric light and gas; garage; in good condition; $40.
HUGH B. STEWART REALTY CO., 311 N. 11th st. MAin 3929.
RUTGER, 3674—6 rooms, bath, furnace; $28. LAc. 9544.
SIMPSON PL., 1722—Fine location; nine rooms and bath; furnace; newly decorated and painted. Open today. $40.
OREON E. & R. G. SCOTT, 800 Chestnut.
TAFT—Modern 5-room bungalow; garage; reasonable. Call FL. 5600.

RESIDENCES FOR RENT

South

THOLOZAN, 3728—5-room cottage, bath, furnace; garage; reasonable. PR. 1683.
TWELFTH, 1419 S.—4 rooms, bath, good condition. RI. 7611 before 9; after 6.
UTAH, 4050—5 rooms, sunroom, air-conditioned heat; churches, schools, bus; reasonable. RI. 717.
VICTOR, 1830—8 rooms, bath, furnace; $25. BOKERN, Fullerton Bldg. CH. 6308.
WALLACE, 4324—Near Bevo Mill; 5-room bungalow; strictly modern. Open Sunday.
WANDA, 6467—5-room bungalow, hardwood floors, newly decorated, bright, cozy home. 6467 Wanda is ½ block south of Holly Hills drive. See it today.
WANDA, 6004—4 strictly modern; hot-water heat; garage; $37.50. BRINKOP, LA. 3040.
6415 WEST COURT—5 rooms; modern; nice location; rent reasonable. FL. 5600.
911 WILMINGTON—Modern brick bungalow; 8 rooms; garage; cheap. FL. 5600.

Southwest

ARSENAL, 6558—5-room cottage; bath, furnace, 3-car garage. GA. 6518.
BALSON, 6848—7 rooms, bath; garage; suitable two families; $20. ST. 2219.
BRADLEY, 6214—4 rooms, furnace, hardwood floors; open; $30. COlfax 1030.
COMMONWEALTH, 3308 — 7-room residence; furnace, bath; $30.
E. PAUL SMITH, CE. 5290.
GOETHE, 5136—5 rooms, modern, oil burner; garage.
HAASE RLTY. CO., 103 N. 9th.
GCETHE, 5545—Six lovely rooms and sun room, modern; tile bath, 2-car garage. FL. 4258.
HAMPTON, 3179—4-room modern bungalow; good order; $32.50. COlfax 1030.
A REAL HOME FOR RENT
6306 Hancock av., dandy cottage, 5 rooms, bath, electric, furnace heat; garage; large yard; 150-foot front; rent $30; open.
HAUER-LUSTKANDL. HIland 4078.
HANCOCK, 7009—7 large rooms, bath, furnace; arranged for 1 or 2 families; desirable location. COlfax 4477.
HOFFMAN, 6514—4-room brick bungalow, $32.50.
6417 Hoffman, 4-room frame bungalow, with garage, $30; open.
HANCOCK, 6402—5 rooms, bath, furnace, open; $28 LAc. 9543.
HOFFMAN, 6422—Bungalow; 4 rooms and sunroom, bath, furnace; garage; $32.50.
PHIL RAU RLTY., 5139 Shaw. GR. 8282
HOFFMANN, 6265—Duplex bungalow; 4 rooms, bath, furnace; garage; $25.
6519 HOFFMAN—Modern 4-room duplex; garage; rent low. Call FL. 5600.
KINGSHIGHWAY, 6435 S.—Bungalow, 5 rooms; modern; garage. RI. 9652.
5924 S. KINGSHIGHWAY—Modern 5 rooms; garage; nice location. FL. 5600.
NEW bungalow, lease, 5-room modern; never occupied; 5332 Lindenwood, 1 block north of Chippewa. See Mr. Bridges
LINDENWOOD, 6969—5-room bungalow, $26.
MILENTZ, 5432—Modern 5-room bungalow; garage; oil heat. HI. 4453.
MILENTZ, 5062—6 rooms, sunroom, modern; hot-water heat. LA. 9544.
5620 MURDOCH—5 and sunroom; brick modern in every respect; garage; nice location; open today. Call FL. 5600.

RESIDENCES FOR RENT

Southwest

MURDOCH, 5241 — Bungalow; 5 rooms; bath; double garage; or sell.
NEW bungalow for lease; 5 rooms, tile kitchen and bath; $42.50. Mr. Leahy, 3461 Macklind (4 blocks west of Kingshighway).
ODELL, 4987—4-room cottage, bath, hot-water heat, garage.
ROBERT, 5211—Bungalow, 5 rooms, bath; garage
THOLOZAN, 6325—In Wenzlick Park; 5 rooms, modern, tile bath and shower; hot-air furnace, screened-in porch; $50. WENZLICK. CH. 6900.

West

822 ACADEMY
8-room brick house; good furnace; very suitable for roomers; reasonable rent. THE RALPH D'OENCH CO. JE. 3780.
ALCOTT, 4575—Brick, 4 rooms, hardwood floors, bath, furnace; garage; $32.50.
Open for Inspection
FOR LEASE
Fine Corner Stone Home
BEAUTIFUL LARGE GROUNDS
5755 Bartmer, cor. Goodfellow; 10 rooms; hardwood, hot-water heat; garages.
BEN M. LOEWENSTEIN, 915 OLIVE
BERTHOLD, 6927—Bungalow, 5-room duplex, excellent condition.
BIG BEND, 2651—6 rooms, bath, gas, electric; furnace heat; garage; $35.
EUGENE J. ALTHEIMER, WILLIAMS & CALMER, INC., 817 Chestnut.
BLACKSTONE, 1228—7 rooms, modern, rent reasonable. CA. 5727.
1319 BLACKSTONE—8-room residence; 2-car garage; reasonable. FL. 5600.
BUNGALOW—Furnished or unfurnished, or will share with couple. HI. 0795.
CABANNE, 5141—9-room residence; excellent condition; arranged for light housekeeping; frigidaire; hot-water heat, $60. S. J. Phegley, owner. EV. 7185.
CABANNE, 5233—7 rooms, reception hall, hardwood floors, tile bath; furnace; $42.50. GROEBL-SENNIGER.
CABANNE, 6264 — Brick bungalow; 4 rooms; modern; $25; garage. $2.50.
CATES, 5720—8 rooms, 4 bedrooms, has been reconditioned throughout; 2-car garage; $60. CH. 6912.
CATES, 5639—10 rooms, hot-water heat. PA. 2905.
CATES, 5869—12-room brick house; two baths; 2-car garage. CAbany 3715.
CHAMBERLAIN, 5656—10 rooms, 3 baths, newly decorated. CA. 3571W.
CLARA, 1325—9 rooms, bath, furnace. See this today.
WANSTRATH, 715 Chestnut. CE. 2940.
CLARA, 1311—9 rooms, furnace, 2-car garage, $40.
COLGATE, 7206—Bungalow; 5 large down, 2 up; heated garage attached; screened porches.
COOK, 3668—Nice for roomers; yard; Grand av. cars ½ block; $22.50.
DE GIVERVILLE, 5864—7 rooms, vitrolite bath, steam heat; redecorating.
JOHN W. BURIAN RLTY. CO. NE. 0593.
DELMAR, 3727—10 clean rooms, water and linoleum on all floors, $30. MA. 4560
DELMAR, 4158—9 rooms, bath, garage; $35. Riverside 1886J.
DELMAR, 3881—10 rooms, garage; excellent for roomers; now $30.

RESIDENCES FOR RENT

West

DELMAR, 4208—7-room residence; 3-car garage; $35. PA. 0446J.
DELMAR, 4332—11 rooms, bath, 2 toilets; low rent; garage; A1 condition; open 2 to 5 Sunday.
EASTON, 4523A—Cottage, 2 rooms in rear, gas, electric; adults.
ENRIGHT, 5044—7 rooms, bath, furnace; rent $30; open.
HAUSCHULTE R. E. CO., 2407 N. Bway.
ENRIGHT, 5003-11—8 rooms, A1 condition; very cheap; adults; open.
ENRIGHT, 4568—6 rooms, bath, furnace, O. McCAWLEY R. CO., MAin 2813.
EVANS, 3748—6-room house, bath and furnace, low rent; open today.
McMENAMY R. E. CO., 1308 N. Grand.
FAIRMOUNT, 1545—4-room modern house, garage; $22.50. HI. 0293 week days.
FOREST PARK, 4397—11 rooms; redecorated throughout; large lot; reasonable rent.
HARRY D. McCABE, 801 Chestnut.
GIBSON, 4344—6 rooms, suitable for two families; rent $32.50.
2 BLOCKS TO FOREST PARK
1230 Kraft (6700 west on Clayton)—4 nice rooms, bath, furnace, newly decorated, garage; only $25. NE. 0593.
LEWIS PL., 4627—Modern 7-room bungalow; hot-water heat; double garage. A. G. BLANKE R. E. CO., 711 Chestnut.

7130 LINDELL
Attractive 8-room residence; large wooded lot; oil heat; owner leaving city, desires to rent immediately.

1125 McCausland
6-room modern residence; all conveniences. Reasonable.

JOHN P. HI. 2610 **DOLAN** REALTY CO. INC.

MAPLE, 5023—9 rooms, 2 baths; redecorated and remodeled; $45.
E. PAUL SMITH, CE. 5290.
MARCUS, 916—4 rooms and bath; newly decorated; $27.50. JOST, 113 N. 10th.
MARYLAND, 4348—10 rooms, 2 baths; furnace; garage; $40; will decorate.
AUG. H. GERLING R. CO., 722 Chestnut.
NEWBERRY TER., 4555—6 rooms, bath, furnace, garage. PR. 0175.
OAKLAND, 6456 — 7 rooms, tile bath; hardwood floors.
HUGH B. STEWART REALTY CO., 311 N. 11th st. MAin 3929.
OAKLEY PL., 1210 — Here is THE home; $1500 spent inside; excellent location; all conveniences; rent $50 for this 7-room home; should rent for $75; open today and Monday. MA. 0268.
OLIVE, 4610—Ten rooms, bath, furnace; newly decorated throughout.
JOHN S. BLAKE & BRO., 815 Chestnut.
PAGE, 4259 W.—Nice 9 room residence; furnace, decorated; $35. Key 4913 Page
PARKLAND PL., 11—11 rooms, oil burner; $65.
4217 W. Evans, 7 rooms, bath, furnace; $30.
1369 Belt, 8 rooms, 2 garages; $37.50.
5189 Cabanne, 11 rooms, modern; $45.
7411 Trenton, 8 rooms, furnace; $30.
MULLIN-WALTERS REALTY CO., INC.
PERSHING, 5939—7 rooms, sleeping porch garage. CA. 2057. Apply 5920 Pershing.
PRATHER, 1605 — Just north of Roe School; modern; 5 rooms, $45; available Dec. 1. RE. 1494.

RESIDENCES FOR RENT

West

PERSHING, 4421—7 rooms, modern; excellent condition; key 4418 McPherson.
PURCELL, 1224 (7200 west at Page)—5 rooms (one floor); steam heat, oak floors; garage; $30; open.
VENETIAN DR., 8008—Davis Place; duplex residence; 3 bedrooms, newly decorated. Key and particulars at Clayton and Hanley. SHAW & FRANCIS, INC., CAbany 3150 or 9572.
VERNON, 5066—10-room residence, hardwood floors, bath, lavatory, steam heat; 2-car garage. H. Schulte, Agent, Newstead 2433.
5714 VERNON, 9 ROOMS, $45
Real bargain; 2-car garage; new bath. CHAUNCEY P. HEATH CO. GA. 3164.
VERNON, 5535—8 rooms, modern, $35.
BRUNE, 722 Chestnut. CH. 8501.
VERNON, 5044—9 rooms; newly decorated; 2-car garage; $45. FL. 0748.
WADE, 6458—New 5-room brick bungalow; tile kitchen and bath; garage, HI. 0293.

PARKVIEW, $100
6248 Washington; beautiful 8 rooms; 2½ baths; 2 sleeping porches; open.
CHAUNCEY P. HEATH CO. GA. 3164.

HOME AND INCOME
4167 Washington; 8 rooms, good furnace; splendid condition; rent reasonable. Phone office, open Sunday.
DIMMITT-RICKHOFF-BAYER. ST. 1314.
6186 WASHINGTON
Seven rooms, bath and garage; bargain. Key next door west. 6190.
OREON E. & R. G. SCOTT, 800 Chestnut
WASHINGTON, 6311—10 rooms, 2 baths, hot-water heat; 2-car garage.
WASHINGTON, 3848—8 rooms, newly decorated; garage; reduced; concession.

SEE TODAY
MOST ATTRACTIVE HOME.
6212 WATERMAN AV. (Parkview.)
Five bedrooms, 3 baths, large living room and dining room; center hall, sun parlor, kitchen, marble tile floors; 2-car garage. Newly decorated; ready to move in. Open today. Rental $110.
HENRY R. WEISELS CO., 8th and Chestnut.

FOR HIGH-CLASS PRIVATE BOARDING
58xx West, corner; my elegant 10-room home, hardwood, hot-water heat, porches; magnificent lawn, trees, shrubs, garages; $135; references. Box P-321, P.-D.

3943 WESTMINSTER $42.50
Just reduced from $50; 10 rooms, bath, oil heater. L. V. CARTAN, 722 Chestnut.
WEST PINE, 4442—Attractive 13 rooms, 3 lavatories, shower, hot-water heat; 2-car garage.
MERCANTILE COMMERCE BANK & TRUST CO.
7454 WILLIAMS—5 rooms; garage; hot-air heat; $32.50. See now. FL. 5600.

FURNISHED HOUSES FOR RENT

Northwest

DIAMOND AND SCENIC DRIVE—Riverview Gardens; nicely furnished cottages; conveniences; reasonable.

Southwest

MILENTZ, 5062—6 rooms, sunroom, modern; hot-water heat. LA. 9543.

FURNISHED HOUSES FOR RENT

South

EOTANICAL, 4003—Furnished or unfurnished; 6-room dwelling; desirable; small family. LA. 9253.
MIAMI, 4155—Beautifully furnished modern 5-room bungalow.

West

CLEMENS, 5843—9-room brick, completely furnished; 2-car garage. CA. 3715.
HIGHLAND TER., 1327—Furnished house, all conveniences; garage; reasonable. STerling 3188.
McCAUSLAND, 1083—7 rooms, furnished or unfurnished.
MIDVALE, 515—5 bedrooms, 3 baths, rathskeller.
ARTHUR GOLDMAN, CH. 3680.
PAGE, 4733—Furnished for light housekeeping; reasonable; 10 rooms.
E. L. BAKEWELL, CHestnut 5555.
ROMAINE, 5845—7 rooms, 2 kitchens; modern; 2 couples or adult family.
WEST PINE, 4442—Elegantly furnished 13 rooms, 3 lavatories, shower, hot-water heat; 2-car garage.
MERCANTILE COMMERCE BANK & TRUST CO.

SUBURBAN RENTS

BUNGALOWS FOR RENT
4 and 5 room modern brick bungalows; good locations. Call us today.
6962 Normandale—2200 north on Lucas-Hunt road.
8228 John pl.—8200 west on St. Charles Rock road.
1482 Ferguson av.—7000 west on St. Charles Rock road.
SCHUERMANN BUILDING & RLTY. CO., 6104 Easton av MU. 5700.

RENT OR LEASE
5-room modern brick bungalow in PASADENA PARK.
Office Open Sunday.
GEO. N. McDONALD,
441 North Hills Dr. EV. 5550.
W. S. KAPPE LAV.—3 rooms, $10; near bus.
B. A. THOMPSON R. CO., PA. 0141.
BUNGALOW—Furnished or unfurnished; 7 rooms; all conveniences; garage; overlooking Mississippi River on Christopher dr.; reasonable. WAtson 2014.
BUNGALOW—Beautiful 4 rooms, tile bath, furnace, double garage, sixth house south of Foster, west of Coles.
BUNGALOW—4 rooms; modern; garage; chicken house. Twillman av.
CARSON RD., 3333—5-room brick bungalow; tile bath, hardwood floors, steam heat, garage; $32.50. H. B. SURKAMP CO., 6331 Easton.
COTTAGE—4 rooms, garage, near school. D. L. Darlow, McKenzie rd., Afton, Mo.
FARM HOUSE—Clayton rd. at Geyer; 4 rooms, electric, water, outbuildings. EDWARD L. BAKEWELL, CHestnut 5555.
HOUSE—7 rooms, bath; gas, electric; 2 acres of ground. P. J. Higgins, Carondelet, St. Louis County.
NORMANDY DR., 78—5 rooms, hot-water heat, fireplace; 2-car garage; $47.50. CH. 6912.
SCENIC DRIVE, 7314—5-room bungalow, bath, furnace, garage, $25.

SUBURBAN PROP. FOR RENT

SCHOFIELD, 6741—5-room modern brick bungalow; garage; block south Page.
SUBURBAN, 6339—7 rooms, bath; garage; reduced to $23. KAMP, CH. 8342

Affton

AGNES AV.—7 rooms, 2 baths, hot-water heat; modern; 2-car garage; low rent; go to 9400 west on Gravois, 1 block south. JOST, 113 N. 10TH. CH. 2575.
FOR RENT OR LEASE, reasonable, 20 acres, 4-room house, large barn, poultry houses. Call CO. 0659, business hours

Brentwood

LAY RD., 1626—6 lovely rooms; perfect condition; sleeping porch; hot-water heat; garage; acre lot. Open 1-5.
MARY, 1513—4 rooms, bath, electric, furnace; garage; $22.50.
CHAS. L. WEBER, 119 N. 7th.
MELVIN, 1426A—4-room apartment, modern; heat, garage; $25. HI. 0835.

Clayton

ARBOR, 3209—6 rooms, hot-water heat, hardwood floor. $32.50. MAin 2660.
BUNGALOW—6 rooms for rent or sale; $65 month. 315 N. Bemiston, Clayton. PArkview 7291R.
BYRON PL., 7445—Large English type; furnished or unfurnished; equipped with all modern conveniences; 3 bedrooms; double garage; oil heat.
5-ROOM HOUSE—CLAYTON.
7604 Carondelet; brick bungalow; hot-water heat; garage; splendid location. Shaw & Francis, Inc., Clayton & Hanley. CAb. 3150. CAb. 9572.

7727 Country Club Court
Beautiful home; 6 rooms and large sun parlor; newly decorated. Oil burner, double garage Reasonable; open today 3 to 5. 329 Arcade Bldg., MA. 0268.
HANLEY, 618 S.—Five rooms, either furnished or unfurnished; stove, refrigerator and heat. CA. 4753.
RALPH S. DUKE, 7049 Delmar.
RESIDENCE—7 rooms, 4 bedrooms, bath and furnace; freshly cleaned and painted. Call KIrkwood 24 or 926.
ST. RITA, 909—Five-room efficiency flat; will decorate; $25.
BUTTS REALTY CO., 803 Chestnut st.

7622 Walinca Terrace
Wydown Forest
6 rooms, sun parlor, 2 baths, double garage. Oil burner.
EDWARD L. BAKEWELL,
118 N. 7th st.
CHestnut 5555

WEST, 338—8 rooms (4 bedrooms), 2-car garage; just south of Delmar.
McDONALD, 1111 Chestnut. MAin 0142.

Ferguson

DADE, 57—6-room bungalow; large yard, fruit trees; $25. Apply 5145 Penrose.
HOUSE—Ferguson; 5-room; 5 acres; electricity. 5186 Cabanne. RO. 2238.

Florissant

COTTAGE—5 rooms; basement; fine garden ground; out buildings; rent $17 per month; reference required. Nesaing. AT. 791.

SUBURBAN PROP. FOR RENT

Glenwood

BIG BEND, 685 W.—4-room bungalow; garage; beautiful 100-ft. lot.

Jennings

COLLEGE, 8806—2-room cottage; electric and water; $8 month.
HELEN, 5539—Down, 2 up; modern bungalow; basement garage.
JENNINGS RD., 8600A—4 large rooms, bath; $18. Call Monday.

Kirkwood

BODLEY, 125 W.—4 rooms, garage; heat; refrigeration; janitor service; modern; nice location; reasonable. SEE TODAY!
LONGFELLOW, 458—5 rooms; modern; garage; good condition. FL. 5600.

Luxemburg

DAMMERT, 1406—5-room brick bungalow, all modern conveniences for chicken raising; rent $35.
LEMAY FERRY RD., 234—5 modern rooms; bath, gas, electric, water and heat furnished; $30 per month. RI. 9325

Maplewood

Apartments—Maplewood
7389 AND 7417 MAPLE AVENUE.
RIGHT AT SUTTON AND CAR LOOP.
DELIGHTFUL EFFICIENCIES. $25.00 TO $37.50. MANAGER, 7380 MAPLE. HILAND 4046.

CAMBRIDGE, 3428—5-room bungalow; newly decorated; garage; $40. HI. 0613
CIRCLE DR., 2606—Completely furnished, desirable, modern 4-room bungalow; garage in basement; $35. RO. 1078.
COTTAGE—4 rooms, bath, $25; elderly couple preferred. Call Hiland 2222
ELLIS, 7561—11-room residence; newly decorated; ideal home for large family; close to school and churches; low rent. CH. 9005.
GAYOLA PL., 7406—2300 Big Bend; bungalow, modern; 5, shower, refrigeration.
GERHARD, 2548—4-room modern bungalow; garage; large lot; reasonable.
LYNDOVER, 7224—5-room duplex bungalow, garage in basement.
MAPLE, 7300—Beautiful residence, 6 rooms, gas hot-water heat, porches, shrubbery; only $55 to tenant with good recommendations; vacant Dec. 1.
LUPFER-ACKER, INC. CH. 8905.
ZEPHYR, 7305 (Maplewood)—Nicely furnished or unfurnished, modern; shower, Hiland 1923.

Overland

3530 DIX
Modern 4-room brick bungalow, garage, conveniently located; just north of St. Charles road, 9500 west.
THE RALPH D'OENCH CO. JE. 3780.
FOREST, 8835—Attractive brick bungalow; 4 large rooms, modern conveniences; garage; good location. MA. 4209
LESLIE, 2417 — $22.50; 5-room modern bungalow; steam heat; garage. Two acres; 4 rooms; $15.
WM. KEANE JR., INC., Wainwright Bldg.

TO LET FOR BUSINESS PURPOSES



MERCHANTS ATTENTION!
For lease or sale, a downtown 5-story building with high basement, 50x127. Well adapted for wholesale or retail business. Located on Sixth street, near Market.
Also have 60x95 to a 40-ft. alley on Market street; a new fire-proof 6-story building; 42,000 sq. feet. Ready for occupancy.
112 S. 11th St.—30x152 to 36-ft. alley; 5-story and basement building; 6 stories in rear 28,000 sq. feet. Ready for occupancy.
1419-23 Spruce St.—3-story building, 75x150. Heavy construction.
S. W. cor. 22nd and Franklin; 3-story building on corner with large second floor loft vacant at present, having 15,500 sq. ft. or can sell entire corner, 80x145. Will alter to suit.
See me at once for particulars on any of above.
GEO. J. WANSTRATH
CEntral 2940 715 Chestnut EVergreen 3295

SWITCH PROPERTY FOR LEASE
10,000 to 50,000 sq. ft.; one-story factory building; sprinklers, heat and all modern facilities. Low rental.
BREITT & NAUMER REALTY CO., 106 N. 8th st. CEntral 8484.

BUILDING, 3323 Locust $50 00
S. E. corner Sidney and Iowa 100 00
STORES—4206 W. Florissant 75 00
1113 S. Jefferson, 505 Clark, $22-15 00
Audrey Realty Co., MAin 2017

HOTEL MEN, ATTENTION
Twenty-four outside rooms; steam heat; 4 baths and toilets. MA. 2636.
MULLIN-WALTERS REALTY CO., INC.
NEW STORE list out. Phone MAin 2636.
MULLIN-WALTERS REALTY CO., INC.
OLIVE-THERESA—(Corner); and 6060 Maple; stores. McDONALD. MA. 0142.

Central

PUBLICITY BLDG.
1127-1129 PINE ST.
"Just a Step From 12th Blvd."
Overlooking the Plaza
Fireproof; unsurpassed in construction strength; permanent light on three sides; exceptionally well ventilated; all conveniences. Environment unexcelled; reasonable rents; suitable for any purpose. Loft space—43x109—3500 net square feet to floor or divided. 200 square feet or more. Call CEntral 2988.

FOR LEASE
Choice Retail Store
502 N. SEVENTH ST.
Close to Stix, Baer & Fuller and Richman Brothers; 15x30. See
HENRY R. WEISELS CO.
8th & Chestnut

20 to 150,000 Sq. Ft. FOR LEASE
N. W. Cor. 12th & Cass
We can arrange any amount of space for your purpose. Heat furnished; sprinklers and electric elevators; fine light. Low rental. Trackage.
BREITT & NAUMER REALTY CO., 106 N. 8th st. CEntral 8484.

809-11 N. 7th
Splendid 3-story and basement building, 25,000 sq. feet, elevator, heat on first floor; parking and loading space in the rear. Very reasonable terms.
A. T. Terry, Son & Co.
Henry R. Weisels Co.
Agents.

CLARK, 2129-35—2-story building; 75x120; equipped for laundry.
McDONALD, 1111 Chestnut. MA. 0142.
CASS, 2602—Fine large double windows; 2 streets; $20. JE. 8372.
CASS, 2604A—Fine 3 rooms, inside toilet; A1; $10. JE. 8372.
CASS, 2608—Store, flat, 3-3, bath, newly decorated.
GLICK. MA. 4182.
CASS, 1512—Store and living rooms; cheap, suitable beauty parlor.
EIGHTH, 106 S.—Good location for auto repair business, light manufacturing or warehouse; $50.
CHAS. L. WEBER, 119 N. 7th st.
EIGHTEENTH, 719 N.—Only $15; first month, $10; block from Washington.
FIFTEENTH, 716-18 N.—2-story and high dry basement; heat; elevator.
LUPFER-ACKER, INC., CH. 8905.

South

ARSENAL, 3541—At Grand; modern store, heat furnished. PA. 4144W.
BAKERY—Modern, south; fully equipped; just remodeled with white tile front; reasonable rent. Box P-70, P.-D.
BATES, 3722—Suitable dyeing, cleaning shop or shoe repair. RI. 5160.
B...JADWAY, 4009 S.—Store and living quarters; bath, furnace; garage; $20. Will put in first-class condition

BIDS, PLANS AND ESTIMATES

1 PAINT JOB ON YOUR CAR

WILL PAY ALMOST HALF of the Cost of a Single Car

GARAGE



Giving your car full winter protection. Easy payment plan. F. H. A. financing arranged.

SAVE—BUILD NOW

PRICES ARE ADVANCING

HOME PLAN BOOK FREE

If you are thinking of buying a home, call, phone or write for our FREE book of plans.

MANCHESTER MFG. CO.

1210 SOUTH VANDEVENTER NEWSTEAD 2050

SUBURBAN PROP. FOR RENT

Normandy

GLENMORE, 7130—Beautiful 5 rooms and sun parlor; hot-water heat; reasonable rent. CH. 6101. Open for inspection.

NORTH HILL DR., 339—6-room modern bungalow; oil burner; garage; prefer family with girls, 3 to 6 years old; open for inspection.

NORMANDY DR., 10—5 rooms; large living room with fireplace; reconditioned. BERGFELD, JEfferson 1437.

NORMANDY PL., 7226—5 rooms; garage; heat furnished; janitor service.

NORMANDY PL., 7226—Duplex; 5 rooms; modern; garage; heat furnished.

ST. ANDREWS, 7250—Modern 2-story home; 5 large rooms; double garage; large lot. EV. 8917.

SANTA MONICA, 7523—New, modern 5-room brick, garage, $25. CE. 4770.

Pasadena Hills

BUNGALOW—Modern; 5-room; double garage. EVergreen 2358.

Pine Lawn

BEACHWOOD, 4008 — 4 rooms, modern; garage in basement; will decorate.

GANNON-FRANKE REALTY CO., INC., 1008 Chestnut st. (Chestnut 1552.

JENNINGS RD., 4316—5-room modern matt brick bungalow, tile bath; reasonable offer wanted. Call STRODTMANN & STRODTMANN.CE.8710

MANOLA, 3808 — Bungalow, 5 rooms, bath, furnace, garage. GR. 1294.

FIVE ROOMS, DECORATED—$22.50
6300-02A Natural Bridge; newly decorated.
A. K. FEINBERG, 2914 Union. EV. 4900

NATURAL BRIDGE, 6300—5 rooms, bath. AUDREY REALTY CO., MAin 2017.

NATURAL BRIDGE, 7064—5 rooms, sunroom, paneled walls; heat optional.

Richmond Heights

ARLINGTON DR. 7419—5 rooms, bath; hardwood floors, furnace; garage; nice lot; newly decorated and painted. Key at office; rent $37.50.

OREON E. R. G. SCOTT, 800 Chestnut.

BELLEVUE, 1421 — 7 rooms, bath, oil heat. PA. 1500.

BIG BEND, 1311—4, sunroom, steam heat; garage; only $25. ST. 1118.

CLAYTON RD., 6356—4 attractive rooms, $30. T. L. LANG, Hiland 6373.

COMMODORE DR.—6-room modern flat; hot-water; available Dec. 1. EV. 7347.

DEL NORTE, 2140—5 rooms, hot-air heat, garage, $40.

BUTTS REALTY CO., 803 Chestnut st.

DEL NORTE, 2114—Modern 5-room brick residence, garage. ST. 2475.

GISSLER, 7725—5 attractive rooms, garage. T. L. LANG, 1021 Big Bend. HI. 6373.

COTTAGE FOR RENT
7056 Plateau; 5 rooms; $25.
W. HAHN, 813 Chestnut. MAin 1738.

RICHMOND PL., 7211—5 rooms, heat, refrigeration, bath, janitor service; garage.

GIRALDIN BROS. R. E. CO., 813 Chestnut.

7712 ST. ALBINS
Brand-new 6-room Colonial home; very reasonable rent. See today—2 blocks south of Dale avenue.
CARLISLE-BIRGE,
1008 De Mun (at Clayton rd.) ST. 2133.

SUNSET, 1211—6 rooms, hot-water heat; garage; newly decorated.
BUTTS REALTY CO., 803 Chestnut st.

WARNER, 7585—6 rooms, sun room; steam heat; garage.

WEST PARK, 7238—Near Bellevue, four rooms, sun room, garage; reasonable.

WOODLAND DR., 1315A—4 rooms, sunroom; garage; good condition; $35.

Shrewsbury

DE VILLE, ½ block south of Weil av., 5-room brick bungalow; fine condition; $30. Open today. MAin 2660.

EXETER, 4234—5 rooms, hot-water heat, 3-car garage. YATES. RI. 5577.

7412 Lansdowne
7-room residence; 2 baths; modern. Good condition.

JOHN P. HI. 2610 DOLAN REALTY CO. INC.

NOTTINGHAM, 7520—Modern bungalow, 5 rooms, convenient; $35.

St. John's Station

CALVERT, 3230—New 5-room bungalow, furnished, $45. LA. 2024.

University City

AHERN, 7568—4-room bungalow, furnace, electric; also garage; $20.
CHAS. L. WEBER, 119 N. 7th.

BEDFORD, 570—8-room home; 2 baths. 7454 Stanford; 6-room home; open. 7121 Cornell; 7-room home; open. 7828 Gannon; 7-room home; open. 6900 Princeton; 7-room residence; open. 7449 Teasdale; 7-room home; open. 7339 Delmar; 6-room home; 2 baths. 7055 Dartmouth; 5-room flat; open. 7140 Tulane; 5-room flat; open. 7146 Tulane; 5-room flat; open.
BLUMENFELD, CA. 8500. Open Sundays.

BEMISTON, 523 N. — 7 rooms, brick, bungalow; tile kitchen and bath; refinished throughout; $70. EV. 2769. Open.

CHAMBERLAIN, 6708—5-room bungalow; steam; open; $45. FO. 2623.

COLUMBIA, 31—8 rooms, $100. Call MAin 4527.

CREST, 6501A—Four rooms, furnace, bath. H. Schulte, Agent. NE. 2433.

DARTMOUTH, 7254—5 attractive rooms, garage; $57.50. T. L. LANG, 1021 Big Bend. Hiland 6373.

DARTMOUTH, 7010 — Lower 5 rooms; strictly modern; gas stove, electric refrigeration. Inquire upstairs.

DARTMOUTH, 7328A—5 ROOMS. PARKVIEW 4522M.

GANNON, 7464—Five-room modern bungalow, open. CA. 4753.

HARVARD, 772—5 rooms, bath, garage; hot-water heat; screened porch; will decorate; open; call.

IRMA, 1642 — 3 rooms and bath, newly decorated, $15.

LINDELL, 7359—3 to 6 room apartments, Washington U. district. CA. 3800.

410 MELVILLE
6 large rooms, modern, oil burner. $85.00.
EVergreen 3070
Carl G. Stife Realty

NORTHMOOR DR., 7268—
6-room residence.

PENNSYLVANIA, 858—5 rooms, will redecorate; garage; $37.50. CE. 4801.

SCHOFIELD, 6757—4-room cottage; garage, furnace heat; rental $27.50.
SLAVIN BROS., 7700 Delmar. PA. 1225.

BUTTER, 1095—3-room flat, rent reduced. CA. 7899.

TEASDALE, 7450 — For lease, 5-room house, sleeping porch, oil heat, PA.5647J

TRENTON, 7541—5 rooms and sunroom, bath, furnace; garage; large lot, $35.
JAS. F. WILLIAMS, 3901 Park. GR. 6668.

TULANE, 7014—First floor flat; 5 rooms, excellent condition; occupancy Dec. 1st; inspection by appointment. HI. 2154.

TULANE, 7147—6-room apartment; heat furnished.

542 WARDER
Brick residence, 6 rooms and breakfast room; hot-water heat with oil burner; 3-car garage; lot 50x140; convenient to bus, store; rent $77.50; open.
WM. J. ABBOTT REALTY CO., CHest. 8935.

NEW BUNGALOW for lease. See Mr. Coff, 1131 Wilshire av. (1 block west of North Broadway and South rd., 1 block south of Olive Street rd.)

WILSHIRE, 1101—Six-room modern brick bungalow, on corner; side drive.
JOST R. CO., 113 N. 10th. CH. 3875.

SUBURBAN PROP. FOR RENT

Vinita Park

JEFFERSON, 8242—5-room brick bungalow; modern; newly decorated; garage; $35; open.
B. A. THOMPSON R. CO., PA. 0141.

1905 North and South Rd.
8-ROOM brick residence; hot-water heat; 2-car garage.
Barngrove Realty Co. MA. 2185

Webster Groves

GET OUR RENT AND SALES LIST
All sizes, locations and prices.
OLD ORCHARD R. CO., REpublic 1200.

APARTMENT—Efficiency; modern; conveniently located; $35. RE. 1717.

ATALANTA, 840—5 rooms, bath; steam heat; garage. KAMP, CH. 8342.

BELLEVIEW, 447—Almost new, 8 rooms, inclosed porches, hot-water heat, oil burner, 2 garages. Key 459.

CALIFORNIA, 437—6-room duplex, gas, heat; reasonable. WEb. 2738.

FOOT, 424—8 rooms, 2 baths, screened porch; large yard and trees; 2-car garage; oil heat; $85; open.

HOUSE—Nicely furnished, for 6 months or longer, fireplace, electric refrigeration; nice lot. RE. 3881.

PROVIDENCE, 1918—3 rooms, hardwood floors, furnace, modern; $20. HI. 0906.

PROVIDENCE, 904—Modern 5-room bungalow; furnace; garage; $55; open.

SEVERAL nice houses and bungalows.
FIRST NATIONAL RLTY. RE. 3881.

YALE 753—Strictly modern 5-room bungalow; garage; vacant; open. PA. 3390.

Wellston

DELAWARE, 1273A—5 rooms, bath, furnace; $18.

JAS. F. WILLIAMS, 3901 Park, GR. 6668

GLENECHORT DR., 1617—$27.50; 4-room bungalow; modern; 2-car garage; nice yard.

WM. KEANE JR., INC., Wainwright Bldg.

GLENECHORT, 1612 — Very desirable 4-room bungalow; all conveniences. LA. 8673.

HANLEY RD., 2827—3 rooms, large yard. CO. 3717.

West Walnut Manor

HELEN, 5250—Cottage, 4-room modern, $22. FOrest 0906.

JANET, 5705—4-room cottage, garage in basement; $15. HI. 9531.

Suburban Property—Furnished

BUNGALOW—Furnished or unfurnished; 7 rooms; all conveniences; garage; overlooking Mississippi River on Christopher dr.; reasonable. WAtson 2014.

Brentwood

BRENTWOOD PL., 8778—5-room bungalow; completely furnished; one block car line; convenient. CA. 6818.

University City

ROBERTS, 6917—6-room apartment, fully furnished; rent reasonable. Slavin Bros., 7700 Delmar. PA. 1225.

Webster Groves

HOME — Nicely furnished; for immediate occupancy; very cheap. RE. 4851.

LILAC, 523—Cottage, 5 rooms, furnished. phone WEb. 1639W.

HOUSES, FLATS, ETC. FOR RENT, FOR COLORED

EXCELLENT CONDITION

908 Brooklyn, 3 rooms, electric —$ 9 00
3141A Clifton, 3 rooms, electric — 12 00
3102 Clifton, 6 rms., bath — 25 00
3322A Delmar, front, 5 rooms, bath 14 00
3322A Delmar, 1 large room, bath 7 00
3337B Delmar, front 2 rooms, toilet 13 00
3337B Delmar, rear 2 rooms, bath 14 00
2918 Delmar, 2 rooms, toilet electric furnished — 9 00
3026 Hickory, 3 rooms, electric — 11 00
3316 Hickory, 3 rooms, electric — 9 00
2336 La Salle, 3 rooms, toilet — 13 00
4224A Maffitt, 4 rooms, toilet — 14 00
312 Marion; 3 rooms, electric — 8 00
1400A Papin, 2 rooms, bath — 10 00
3643A Pine, 1 room — 4 00
3013 Ruger, 3 rooms, electric — 11 00
2928A Sheridan, 3 rooms, toilet — 15 00
1319 N. 8th; 2 rms., elec. — 6 00
2241A N. 9th; 3 rooms, electric — 7 00
826 S. 10th, 4 rooms, toilet — 12 00
1110 N. 13th, 2 rooms — 7 00
1432 N. 14th, rear; 2 rms., elec. — 5 00
2645A N. 14th, 3 rms., bath — 13 50
1225 N. 15th; 2 and 3 rooms—Cheap
827A S. 18th, 3 rooms, bath — 14 00
827A S. 18th, 2 rooms, bath — 11 00 (*)

ALDINE, 3933—3-room cottage, good condition, gas, electric, $12. (*)

BELLEGLADE, 1930A — 4 rooms, hall room, bath; electric; $22. FO. 4777. (*)

CASS, 908-16—2and 3 rooms, $6 to $10.
2TT40 Delmar, 1 or 3 rooms, $7.
MULLIN-WALTERS REALTY CO., INC.

COMPTON, 318 S.—3-room flat, toilet, fine condition; open; only $10. (*)

COOK, 4338A—Four large, light, scrubbed rooms; bath, white sink; fine condition; high-class colored; bargain; $23. Agent Sunday, 2 to 4:30; one week free. (*)

COOK, 4059— rooms; bath; furnace; modern; will redecorate. $37.50.
Barngrove Realty Co. MA. 2185

COOK, 4321—3 rooms, bath, furnace; electric. HACKMANN, 1000 Chestnut. (*)

COTTAGE, 4582—4 rooms, modern, $25.
BRUNE, 722 Chestnut. CH. 8501. (*)

DELMAR, 3229—4 rooms, bath —$16 50
3535 Bernard, 3 rooms — — 10 00
3033 La Salle, 3 rooms — — 10 00
821 S. Ewing, 3 rooms — — 10 00
2637 Scott, 3 rooms — — 10 00
WM. KEANE JR., INC., Wainwright Bldg.

DELMAR, 2707-09—3 and 2 rooms; newly decorated; reasonable right party.

EIGHTEENTH, 1447 N.—(1st floor); 2 rooms; kitchen; $10.

ELEVENTH, 1325 N.—3 large rooms; newly decorated; first floor, $10; third floor, $8. Open.
HAUSCHULTE R. E. CO.,
2407 N. Broadway.

EUGENIA, 2707—4 rooms, newly decorated and painted; $14.50.
GEO. W. OTTENAD REALTY CO.,
808 Chestnut. MAin 1277.

FAIRFAX, 4127A—4 rooms, $20.
1012 N. 14th—3 large rooms, $12.
4128A Finney—5 choice rooms, $22.50.
1015 California—3 dandy rooms, $13.
3427 Lawton—9 very choice rooms. Choice homes. Splendid condition.
HENRY FREED CO., 722 CHESTNUT.

FAIRFAX, 4244A—3 rooms; bath, gas, electric, $16. HI. 0904. (*)

FAIRFAX, 4372—1 large room and toilet; $2 week. See janitor. (*)

FAIRFAX, 4025—Cottage, 4 rooms, bath, electric, $21. Key 4024 Fairfax. (*)

FRANKLIN, 1921-23—Rear; 2 and 3 rooms; rent reduced; will be on premises from 9 to 12 a. m. (*)

GAY, 1625—Nice 2 rooms, papered, electric, only $9; private yard. (*)

HALL—Large, beautiful; most active West End locality. CH. 6777.

$15 3033 Hickory; 4-room brick cottage. CA. 6270.

LACLEDE, 3514—10 rooms, bath, $35.
McDONALD, 1111 Chestnut. MAin 0142.

LAWTON, 3142A—Six rooms, bath; $25.
JOHN S. BLAKE & BRO., 815 Chestnut.

LOCUST, 3307—9 rooms, bath, garage; nice order; to admit, JE. 2280. (*)

MARION, 172A—3 rooms, newly decorated; cheap. Key on premises.

OLIVE, 2212A—Eight rooms, bath, $32; 4 rooms, bath, $16.
JOHN S. BLAKE & BRO., 815 Chestnut.

PINE, 3005—6 newly papered rooms; rent reduced; $27.50. JOST, 113 N. 10th.

REAL ESTATE

REAL ESTATE CARDS

DID YOU NOTICE?

We do not have a long list of flats or stores for rent? WE HAVE NO VACANCIES. See us for rent collections and a good return on your property.

VERNON LAUX 4658 GRAVOIS Riv. 7800

REMEMBER
We Can Sell Your Property.
DOERFLINGER Realty Co.
JEFFERSON-GRAVOIS. GRAND 2400.

Attention—Home Owners
If threatened with foreclosure, why lose your property. Will refinance for you or buy your equity for cash. Immediate answer. Box Y-372, Post-Dispatch.

"IF A steamboat cost a penny I couldn't buy a gangplank," said the pessimist. Bring us your rent collections and you will soon have money.

HAAS & ALT 516 WAINWRIGHT GA.3101

HAVE BUYERS FOR NEW BUNGALOWS, HOMES, RESIDENCES. List with us for quick action.
GLICK, Chestnut at 8th, MAin 4182.

REAL ESTATE management, sales, insurance, loans and rent collections. Reliable and efficient service. See
ADOLPH K. FEINBERG R. E. CO., INC., Realtors, 2914 Union. EV. 4900.

WE need listings; consult us.
SOUTH SIDE RLTY., 1853 S. 12st st. CH. 7824.

LOANS	RENTS	SALES
G. B. & J. M. O'REILLY		MAIN 2457

BIDS, PLANS, ESTIMATES

I BUILD completely modern 5-room brick home, tile bath, kitchen, 7-ft. basement. $3600; 5-room frame, $2700; others in proportion. Colfax 02783.

REAL ESTATE—EXCHANGE

Office Open Sunday
BARGAINS AND EXCHANGES
MR. McCARTHER & MR. HILGEMAN
H. A. O'ROURKE, Inc.
5471 GRAVOIS Riv. 4310

Builder Wants Vacant
In exchange for equity in 4233 Grace av. Make offer.

JOHN P. HI. 2610 DOLAN REALTY CO. INC.

7-ROOM RESIDENCE in Tower Grove Park District. Recently modernized. Trade for 5-room bungalow, South Side.
MERCANTILE COMMERCE BANK AND TRUST COMPANY
8th & Locust sts. CEntral 3500.

D.R.B REALTORS

TRADE FOR FARM.
A nice 6-room frame bungalow in good location. Property in good condition. Exchange for small farm 15 to 40 acres, not over 50 miles from St. Louis. Office open Sunday.
DIMMITT-RICKHOFF-BAYER, STer. 1314

OWNER OF MODERN DUPLEX BUNGALOW.
4075-77 Haven, near Carondelet Park, desires trade for smaller property. CALL MEDIC, FL. 5600; NAHN-HEBERER REALTY CO., 3415 S. KINGSHIGHWAY. OFFICE OPEN ALL DAY SUNDAY.

NEW—ATTRACTIVE—OPEN
3726-28 Keokuk—4 rooms, 4-family, we will duplicate this and take your old property as part payment. See today.
H. A. O'ROURKE, 5471 Gravois. Riv. 4310



Attractive Flora Blvd. home; trade for business property. 9 rooms, strictly modern, oil burner; clear of debt; will assume.
MA 4111, Dickmann, 623 Chestnut.

4-ROOM FRAME—ONE ACRE
Antonio Road, chicken house, wants cottage in city.
H. A. O'ROURKE, 5471 Gravois. Riv. 4310

ATTENTION WORKING MEN
Loow at 3013 N. Jefferson, 4-room frame cottage, 3 garages, lot 50x150; price only $1800; terms.

COUNTY ESTATE WILL TRADE
8 rooms, 2 baths; almost new; near Watson and Laclede road; clear; wants flat, apartment or stores.
H. A. O'Rourke, 5471 Gravois. RI. 4310

APARTMENT—6-family, on Maple, 6023; 5 rooms and sunroom; small deed on $7500; take bungalow or flat for large equity.
LARNER DIENER CO., CE. 2965.

APARTMENT Wtd.—2 or 4-family, for lovely home in U. City Heights.
ERECTOR RLTY CO., CA. 8398.

5 ACRES—Clear, improved, near city; will trade for flat. Riv. 2525.

ACREAGE Wtd.—Near city; have 7-room residence, 5018 Minerva. RI. 2542.

FLATS, 1025—6-6 room flat. Trade for bungalow.
ACME REALTORS. CE. 1750.

BIDDLE, 1518—Clear store and flat property; all rented; want single or double flat; west.
LARNER DIENER CO., CE. 2965.

BUNGALOW, 6162 SHERRY—Practically new, 5 nice rooms, oa kfloors; tile bath, furnace, garage, small loan; want old cottage, single flat or lot. GLICK, MA. 4182.

BUNGALOW—NEEDS MORE ROOM
38xx French Court—5 rooms, almost new, just south Carondelet Park; wants 7-8 room home. READY TO TRADE.
H. A. O'ROURKE, 5471 Gravois. Riv. 4310

BUNGALOW—Have a clear 5-room, 2-story brick modern bungalow, located northwest; want a single flat, 3 or 4 rooms; prefer South Side; will pay cash difference. Box Y-374, Post-Dispatch.

BUNGALOW—Southwest 7 rooms, beautiful home; want bungalow; 5 rooms 1 floor. Box P-267, Post-Dispatch.

BUNGALOW—WANTS 1-5 ACRES
49xx Heege Place, St. George's Parish; modern, 6 rooms, will go to 25 miles out.
H. A. O'ROURKE, 5471 Gravois. Riv. 4310

BUNGALOW Wtd. — For modern single flat; 4-5 rooms; located 4142 Kossuth.
HENRY H. HAFFNER R. CO., RO. 9706.

BUNGALOW Wtd.—5 or 6 rooms, 1 floor in Webster or Kirkwood in trade for my lovely 8-room bungalow southwest. Box P-395, Post-Dispatch.

BUNGALOW Wtd.—5 or 6 rooms, south or southwest, for clear 5-room modern brick bungalow in Wellston. Pay cash difference. LAclede 9545.

BUNGALOW Wtd.—For modern 5-5 single, 60xx Leona, all rented.
C. A. BELLER, 4105 S. Grand. RI. 3555

BUNGALOW—Clear, for new style 5-5 single; 41xx San Francisco, Fairgrounds Park. Box P-90, Post-Dispatch.

BUNGALOW Wtd.—6 rooms, near school and S. Kingshighway; have dandy single near Chippewa to trade. PR. 3535.

BUNGALOW—Clear, northwest, 5 rooms; want 3-3 room flat, southwest. Box N-12, Post-Dispatch.

BUNGALOW Wtd. — 5 rooms and attic, prefer Southampton; have cash and cheaper place to trade. Box Y-101, P.-D.

BUNGALOW—Southwest 6 rooms, very modern 1 floor new, take smaller, house or lot in trade. Box P-396, Post-Dis.

BUNGALOW—Modern, brick, south side; will trade for small flat. Riv. 2526.

WILL TRADE.
4110 Carson rd.; 5 acres, 6-room stucco bungalow clear; want bungalow or single flat. EASTON-TAYLOR TRUST CO., FE. 6173 or FL. 2086.

CLEAR colored property, 3-story front, 2-story rear buildings, rent $588 year. What have you? Box N-38, Post-Dis.

CLEAR 140-acre farm, near Lebanon, Mo., and Wellston cottage for apartment; may assume. Box Y-85, Post-Dispatch.

CLEAR BUNGALOW at 5928 Wanda, will trade clear flat south.

CLEAR CITY PROPERTY—Will trade for farm within 50 miles. Riv. 2526.

CLEAR 3-3 single, south; trade for larger single or cottage. PR.

CLIENT with dandy brick bungalow wants flat, south. What have you to offer?
FEDERER 2610 GRAVOIS PRospect 1519

REAL ESTATE—EXCHANGE

COTTAGE—5-room brick, modern, clear; want 5-room one floor, U. City or county; will assume. Office open Sunday.
FRANKLYN E. MEYER CO.
6657 Enright av. PA. 3390.

COTTAGE—West, brick, 5 rooms, hot-water heat, small loan, want smaller frame cottage or lot. Box Y-94, Post-Dispatch.

COTTAGE—3-room single; lot 80x150; at Times Beach; for small farm, Box C-14, Post-Dispatch.

COTTAGE Wtd.—For 3-3 single. 1806 Ohio. 6336 Virginia, Apt. 9.

4-FAMILY—ALL RENTED
36xx Cottage—3 rooms each, consider good farm or acreage. Box Y-404, P.-D.

DOUBLE FLAT Wtd.—South or southwest, have 1-floor modern bungalow south, and cash. PR. 3535.

DOUBLE—South, 5 rooms, hot-water heat, always rented; need modern bungalow.
ERECTOR RLTY. CA. 8398.

DOUBLE, 3-3, clear, north; will trade for single south. PR. 3535.

EXCHANGE—Modern flat, west, Government loan; owner wants any other type of property, city or county; good deal. MU. 3534.

EXCHANGE 5-room modern bungalow in Kansas City, Mo., for similar residence St. Louis suburbs or vicinity. 8637 Drury lane. EVergreen 5442.

EXCHANGE city for county, county for city or farm. RE. 0461.

EXCHANGE nice 4-4 single, small loan, for nice cottage, bungalow; cheap double. Box N-339, Post-Dispatch.

EXCHANGE income property at Kimmswick, Mo.; want city. Please describe. Box Y-168, Post-Dispatch.

EXCHANGE: valuable acreage south on Mississippi and highway; improvements with city conveniences. Box Y-169, P.-D.

FACTORY BUILDING and yard on switch, sell, trade, lease. RO. 9706.

FARM—320 acres, improved, on highway, 2 miles to college town, 100 miles St. Louis; good improvements; subject to small, long time Government loan; want clear Florida property or sacrifice for cash. Phone FR. 3589.

FARM—65 acres, 4-room house, good spring; ideal chicken farm; for small cottage.
200-acre farm, 40 miles west; improved; for city property.
Keeney-Toelle, 5506 Nat. Bridge. MU. 7370.

FARM Wtd.—Want to exchange equity in in bungalow and some cash for a farm within 10 miles of St. Louis; not far from a Catholic church. CONCANNON REALTY CO., 723 Wainwright Bldg.

FARM—88 acres, Barnhardt, Mo.; 8-room house, outbuildings, springs; Antonia rd. Trade for flat. Phone Kritz, care
FEDERER, 2610 Gravois. PRospect 1519.

FARM—Clear, stocked and equipped, trade for city property. Riv. 2525.

FARM—40 acres, good producer; what have you. 3531 Connecticut.

FARM—80 acres, improved, level, south; want bungalow. PRospect 0956.

FILLMORE, 36xx—8-room modern brick bungalow, trade for 5-room older bungalow or cottage. PR. 3535.

WENZLICK Owner of nice 7-room residence north, having
$2500 deed of trust; wants to exchange for 4-5 single; will assume larger loan; Call CHestnut 6900.

FLAT FOR SALE OR TRADE
FLAT—Nice 6-family, near Forest Park; 3 rooms each, cheap; trade for 4 rooms in county with few acres.
COTTAGE, 4 rooms or cheap 3-room flat, want 5-room modern bungalow in Holly Hills; any nice location.
FLAT, 3228 Rutger, 4 rooms, 2-family 4-4, baths, lot 50x125; trade for lot, cottage, farm.
STORE, flat above, 4145 Manchester; trade for cottage, flat, farm.
HOME, modern 8 rooms, Ft. Pointe, trade for 2-family flat or cottage.
COTTAGE, brick, near Forest Park, trade for 4 room, with few acres, Missouri, Illinois or Indiana.
BURIAN REALTY CO., 4016 CHOUTEAU

FLATS—12-family, south side, new section, practically new, 3 rooms, oak floors, tile bath, separate furnaces, trade for older type property. Box Y-218, Post-Dispatch.

FLAT—4-family, 3 rooms, good building, fine north side location, 100 per cent rented, low first mortgage, want single flat, cottage or residence. Box Y-126, Post-Dispatch.

FLAT—5600 west; 4 and 5 rooms, modern; small D. T.; want cottage or residence, Box Y-125, Post-Dispatch.

FLAT—5-6 Northampton; want bungalow, 5 or 6 rooms. Box P-317, Post-Dispatch

FLAT Wtd.—University City, for business property. Mr. Haffner. EV. 4900.

FLAT—Modern; good location; will trade for modern bungalow. Riv. 2525.

FLAT—Single, trade for clear lot or cottage. Box P-360, Post-Dispatch.

FLAT—Double wanted; south, for clear single. 26xx California. Riv. 4898.

FLAT—Modern exchange for bungalow. 3610 Iron st. Phone Riv. 2198R.

FLORIST WANTS LOCATION
4-room brick bungalow, wants florist shop or property in busy district.
H. A. O'ROURKE, 5471 Gravois. Riv. 4310

FOR sale or trade, for bungalow, 200-acre cotton farm, Stoddard County, near Bernaile, Mo.; 5-room house, barn, tenant house; 100 acres cultivation; balance timber. 5111 Ridge.

FOR EXCHANGE—Cuba W. I.; 20 acres, improved; $2000; also 25 acres, unimproved, $1000. Box J-118, Post-Dis.

FOUR-FAMILY, 5-room apartment, in University City, in excellent condition; 4 car garage; $18,000 deed of trust will trade equity in medium priced flat or bungalow. Box Y-13, Post-Dispatch.

10-ROOM residence; west. Arranged for rooming house. Want bungalow.
FEDERER 2610 GRAVOIS PRospect 1519

FOUR-FAMILY—3 rooms, on South Side; priced $2500; clear; want cottage, south. Box Y-170, Post-Dispatch.

FRAME BUNGALOW—WANTS BRICK
59xx Leona—6 and sunroom, hardwood floors, wants better place.
H. A. O'ROURKE, 5471 Gravois. Riv. 4310

GRAVOIS, 2911—Store and flat, clear, will trade for flat, bungalow, or cottage. Riv. 3814 or Riv. 1697.

HAVE 5-6 modern single, clear. Want good river farm. Will assume.

JOHNSON 4540 GRAVOIS RI. 5150

HAVE first deed of trust on unimproved; will exchange for bungalow or single flat. Pay cash difference. Box Y-114, Post-Dispatch.

HAVE modern new 6-room house, just completed; high-class location; will trade for large tract of vacant. Box Y-48, P.-D.

HAVE double to be traded for bungalow.
FEDERER 2610 GRAVOIS PRospect 1519

HOME Wtd.—In U. City; trade beautiful duplex, near U. City High School.
ERECTOR RLTY. CA. 8398.

6-ROOM frame bungalow; 70-ft. lot, trade for modern bungalow or residence.
FEDERER 2610 GRAVOIS PRospect 1519

INCOME or business property for 2½ acres, fronting Gravois, with 5-room modern brick bungalow. YATES, RI. 5577.

INCOME PROPERTIES FOR EXCHANGE
Send for bulletin. Write fully what you have. Goodman, 1515K Commerce, Kansas City, Mo.

JUNIATA, 35xx—2 stores and flat; want flat, or investment.
FEDERER 2610 GRAVOIS PRospect 1519

LANDSDOWNE, 49xx—Beautiful 6-room home; owner will trade for county acreage, or homesite.
A. E. SCHLUETER, FL. 5600.

LAWN, 1126—At Forest Park, matt brick 6 rooms, sunroo.n, bargain, may trade.
DOUGHERTY R. E. CO., 109 N. 7th.

LOT Wtd.—West, suitable for residence; trade 753 Yale av., Webster Groves; strictly modern 5-room brick bungalow; vacant; open for inspection. PA. 3390.

LOTS Wtd.—On South Side, or in county in exchange for new modern bungalow. Box P-371, Post-Dispatch.

LOT—60x125, Pennsylvania and Hill; will take single flat, south. Box P-361, P.-D.

MODERN 6-family apartment, all rented; refrigerators and ranges; good location; trade for double or single.
C. A. BELLER, 4105 S. Grand. RI. 3555

BRAND-NEW BUNGALOW
4869 Margaretta; outstanding beautiful 5 large rooms; modern in every respect; trade for older cottage; brick or frame or single flat. GLICK, MA. 4182.

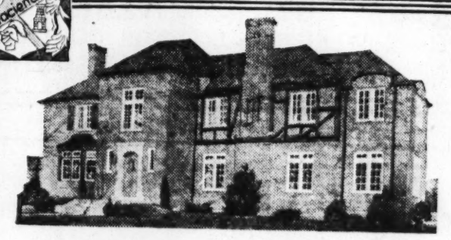
MODERN FLAT—WANTS COTTAGE
4-4 single, 46xx Wilcox, anxious for cottage southwest, phone today.
H. A. O'ROURKE, 5471 Gravois. Riv. 4310

QUICK TRADE WANTED
3145 Clifton—2 blocks south of Arsenal at Watson, modern 5-room bungalow, 45-foot corner lot. OPEN.
H. A. O'ROURKE, 5471 Gravois. Riv. 4310

SUBURBAN PROPERTY FOR SALE



No. 16 La Hacienda



Expertly designed, this charming 9-room English residence is now open for inspection. Complete in every detail, it gives an impression of luxurious spaciousness. There are 2 large sun-rooms, 3 baths, a rathskeller, a large screened-in porch and a two-car garage. The generous lot size is 100x150, fully landscaped.

La Hacienda is located at Price and LaDue Rds. opposite the St. Louis Country Club Grounds.

JOHN P. **DOLAN** RLTY. CO.
Exclusive Representatives
6401 Manchester Hiland 2610

REAL ESTATE—EXCHANGE

MISSOURI, 271"—Single, 3-3-3, inside toilet, clear, take single 3-4. Riv. 2000.

McNAIR, 2907—Grocery store front and frame attached cottage rear, trade for cottage, flat or what have you?
Rengel-Weber, 3539 S. Grand. LA. 9543.

NORTH SIDE TIRED BUSINESS MEN
Buy this 15-acre farm with modern 6-room bungalow, garage in basement; large chicken house, barn and lake; 5 miles from city limits on Bellefontaine road, for home and investment; can be subdivided; price only $12,500; terms. Box Y-49, Post-Dispatch.

OWNER of single, Tower Grove Heights, wants 3-4 room double. What have you?
FEDERER 2610 GRAVOIS PRospect 1519

6807 PARKWOOD AV.
It's yours for any reasonable offer; will trade; 6-room bungalow.
FEDERER, 2610 Gravois. PRospect 1519.

Potomac, 63xx—pretty 5-room English type bungalow, sell or trade for 6-room cottage in Lady Sorrows Parish.
OSTERKAMP-HAVLICEK 5421 Gravois RI. 2542

RESIDENCE (Moorlands)—4 bedrooms, 2 baths; will trade for smaller property or well located vacant lots. Deal direct with builder. No agents. Box Y-230, Post-Dispatch.

RESIDENCE WANTED
69xx Kingsbury—4 years old, 5-room brick bungalow, needs more room.
H. A. O'ROURKE, 5471 Gravois. Riv. 4310

RESIDENCE Wtd.—St. Louis Hills, for beautiful 6-room home in Osage Hills. LA. 9543.

RESIDENCE—7 rooms, for farm.
FEDERER 2610 GRAVOIS PRospect 1519

RESIDENCE—10 rooms, near Kingshighway, small first loan; trade equity improved farm, 4228 West Pine.

RESIDENCE—7 rooms, in the Roosevelt High School district, to trade for 5-room bungalow. Box Y-118, Post-Dispatch.

RESIDENCE—9 rooms; income $75 month. Box P-84, Post-Dispatch.

RESIDENCE—County, for sale or exchange. Box P-151, Post-Dispatch.

RESIDENCE Wtd.—In University City, for flat, Mr. Haffner. EV. 4900.

RIO GRANDE Valley, Cameron County; valuable 100 acres; irrigated; sacrifice; sale or trade. Box Y-254, Post-Dispatch.

RIVERVIEW BL., 5110—Store with 4 rooms and bath, furnace, garage; will trade for bungalow or flat north.
J. CHAS. MUELLER & SON, CO. 8303.

ROOMING house, 13 rooms, all occupied; wants small place in county. RI. 5150.

6-ROOM FRAME—WANTS SINGLE
52xx Bonita, near Gravois—Hardwood floors, small loan, wants 5-room flat.
H. A. O'ROURKE, 5471 Gravois. Riv. 4310

SHAW'S GARDEN DOUBLE—4-5 rooms, modern; garages; all rented; will exchange for residence or bungalow. CE. 1395.

SINGLE—WANTS BUNGALOW
11xx Edward Terrace, Richmond Heights, 5 rooms; quick deal wanted for modern bungalow.
H. A. O'ROURKE, 5471 Gravois. Riv. 4310

SINGLE—WANTS DOUBLE
4721 St. Louis—3 and sunroom, steam heat, fine condition, wants south side property.
H. A. O'ROURKE, 5471 Gravois. Riv. 4310

SPRING, 2422 N.—New store and 3 rooms in rear; clear; will rent or exchange.
BLUMENFELD, CA. 8500. Open Sundays.

STORES—2, good business corner, clear, trade for good county acreage or four-family apartment. Open Sunday.
FRANKLYN E. MEYER CO.
6657 Enright av. PA. 3390.

STORE corner with flats; Allee av, 1967-69; 2 stores and 3 flats; all rented, 1st mortgage only $400; 1 block from O'Fallon Park. Trade large equity for

OPERTY FOR SALE—Clayton

MOORLANDS

f our most pleasing houses, comparatively
5 bedrooms, 3 baths, maid's room and bath.
card room on first floor, open porch off
room, heated sleeping porch. Attached

front. 3 bedrooms, bath, maid's room and
Large studio living room.

front. 3 bedrooms, 2 baths, maid's room
th. Terazzo throughout first floor. Beau-
in room. Costly house. Excellent condition.

rooms, 2 baths, maid's room and bath,
g porch; pie-shaped lot, 205-ft. front.

front. Fine high situation. 4 bedrooms, 2
maid's room and bath, sewing room. At-
garage.

front. 4 bedrooms, 2 baths. Very attrac-
use.

pleasing Colonial house with swimming

front. 3 bedrooms, bath, living room,
room, breakfast room, all on first floor.
ely well built, good condition.

try Potter Love, Inc.

N. Meramec :: Clayton
RAndolph 8152

ALE

Clayton

COMMANDING VIEW
of St. Louis County

Also usual well arranged home consisting of living room, sunroom, dining and breakfast room, kitchen, reception room and tile lavatory first floor. Second floor has four bedrooms and 2 baths; 3d floor ruffed-in for one room and bath; large rathskeller; 2-car garage attached. Open every afternoon. See

901 Meramec Drive
DAVIS PLACE

JOHN P. DOLAN REALTY CO.
6401 Manchester HI. 2610

D.R.B REALTORS **YOUR BIG CHANCE**

7619 Shirey dr., (Wydown Forest): a sure bargain; 4 large bedrooms, 2 baths and extra lavatory; immense living room, dining room, sunroom, breakfast room, etc. Like new; at a low price. Let us show you this home.
DIMMITT-RICKHOFF-BAYER, STer. 1314.

Moorlands Home
7100 WYDOWN BL.

Nearly 1 acre of attractive grounds; Spanish residence; 11 rooms, 3 baths, garage. A spacious home with all essentials provided. Reduced price for immediate sale.
EDWARD L. BAKEWELL,
118 N. 7th.
CHestnut 5555.

WYDOWN FOREST.
$68.94 A MONTH

buys this lovely modern home; 6 rooms, tile bath; redecorated throughout; 7534 Carrswold; only $1000 cash, 5½ % interest, 10-year loan; our own loan plan; cheaper than F. H. A. Open today.
A. G. BLANKE R. E. CO., MAin 3046.

Beautiful Trees
71xx Northmoor; 6 rooms in Lady of Lourdes parish. A real buy.

JOHN P. HI. 2610 DOLAN REALTY CO. INC.

MOORLANDS DUPLEX.
Corner location; 6 rooms, 2 baths; very attractive; price low.
ARTHUR GOLDMAN,
102 N. 7th st. CH. 3680.

BROADVIEW, 46 (Moorlands)—Modern 8-room; 2 bath home; oil heat.
THE EDWARD GLIK CO., EV. 4500.

7415 Buckingham Dr.

THIS is one of the finest homes in the Moorlands; it has 9 lovely rooms; large open terrace; 4 full tile baths; extra lavatory, air-conditioned heat; large reception room, basement garage. Open.

CARLISLE-BIRGE
1008 DE MUN (at Clayton Rd.) ST. 2133

BYRON PL., 7555—6 rooms, included oil heat, refrigeration, garage; very desirable location.
HARTWIG-DISCHINGER, 2808 N. Grand.
FR. 2043.

8028 DAVIS DRIVE
DAVIS PLACE

Four bedrooms, 2 baths; very unique kitchen with corner cabinet; air-conditioning; 2-car detached garage; knotty pine rathskeller with fireplace. Open for first time.
CA. 6000

Carl G. Stife Realty

MARYLAND, 7612—New air conditioned Colonial residence with sleeping porch; half block from Maryland School and bus line. Open until 5, or by appointment. Taylor, CA. 7385.

Claveragh Park Bargain

xx HILLVALE—Comfortable house on beautiful 75x165 lot. Priced for quick sale at $14,750.

ARTHUR GOLDMAN
102 N. 7th St. CH. 3680.

COLONIAL DREAM HOME
7640 Maryland Avenue
JUST FINISHED

You will be pleased with this new home, 6 large rooms, completely decorated, screened porch, extra lavatory, rathskeller, 1 block from schools and transportation; your inspection invited. Wetzel Investment Co., RA. 8299.

7154 NORTHMOOR

7-room residence; modern; will sacrifice for quick sale.

JOHN P. HI. 2610 DOLAN REALTY CO. INC.

RESIDENCE—7 rooms; sunroom; modern conveniences; 56x203; price $8500; see owner. 217 S. Meramec. CA. 5229R.

7612 Walinca

Wydown Forest residence, consisting of six rooms, thoroughly modern; will exchange for larger residence in our Lady of Lourdes Parish.

JOHN P. HI. 2610 DOLAN REALTY CO. INC.

Deer Creek Village

SEE THE FHA
MODEL HOME
IN FAIR OAKS

LAY ROAD—SOUTH OF CLAYTON.
DIMMITT-RICKHOFF-BAYER. ST. 1314.

Ferguson

510 WESLEY AV.

¾ acres. Trees, shrubs, 8-room home; garage; near school. Very easy terms, or city residence west considered in trade.

Edward L. Bakewell
118 N. 7th St. CHestnut 5555

HOUSE—4-room, $650, furnished; $600 unfurnished. Inquire brick store at Ames and Chambers rd., Ferguson, Mo., Mrs. Craner.

JULIA AND SUBURBAN—3 acres, 5-room modern; chicken house, garages; sacrifice. 4877 Natural Bridge. MU. 3387.

SUBURBAN PROP. FOR SALE

Glendale

COLONIAL HOME IN GLENDALE

CORNER Parkland and Scott, large lot; beautifully designed, 5 large rooms, kitchen is tiled, has latest designed sink and cabinets; large porch. Open today 1 to 5 P. M. Parkland avenue is 2 blocks east of Sappington Rd., runs north from Lockwood Ave.

DOERFLINGER GRand 2400

756 EDWIN AVE.
BEAUTIFUL ENGLISH RESIDENCE NEW
Real Value, Low Price
OPEN, DRIVE OUT TODAY
3352 S. GRAND
PROSPECT 3535

D.R.B REALTORS **GLENDALE BARGAIN. *ONLY $6850***

17 Moorlands pl.; very pretty 8 rooms, lavatory. Large lot. Phone now, office open Sunday.
DIMMITT-RICKHOFF-BAYER, STer. 1314.

LOT—100 feet; must sell; fine for small home; bargain. CAbany 6832.

Kirkwood

RALOFF BUILT HOMES

Outstanding values in 6 and 7 room colonial homes under construction. Located in a new section of beautiful Kirkwood; carefully designed and constructed with the very best materials and workmanship. These buildings provide the home you have been seeking at the price you can afford. Drive out Manchester to Geyer, then south to Jewel. Adjacent to public school; or call KIrkwood 1234.

KIRKWOOD ROAD AND ESSEX AVENUE.

Southeast corner; this modern home has one of finest plantings of evergreens and garden, and is one of the newer homes—8 rooms and sun parlor. Priced to sell quickly.
EDWARD L. BAKEWELL,
118 N. 7th St.
CHestnut 5555.

FOR SALE
HOMES
BUSINESS PROPERTY
COUNTY ACREAGE
FARMS AND
BUSINESS PROPERTY SEE
THE TRUST CO. OF KIRKWOOD. KI. 210

541 CLAY AV.

D.R.B REALTORS Very lovely 8-room home, beautiful lawn; lot, 63x300; 2-car garage. Terms to suit. This is an unusual opportunity. Office open Sunday.
DIMMITT-RICKHOFF-BAYER, STer. 1314

ADAMS, 622 E.—New 5-room brick bungalow; $3950; trade. Open 2-5. Riverside 4898.

FOLGER, 1137—3 rooms, bath, garage, lot 60x113, $400 cash for equity first $800; make offer. FO. 6991.

KIRKWOOD HOMES, lots and investments. HENLEY CO., Realtors, Kirk. 800.

LEFFINGWELL, 333—6 rooms, one acre, toilet; $3250. KAMP. CH. 6342.

SELZ, exchange, rent 900 N. Kirkwood, beautiful new 6-room, breakfast room, 2 baths, rathskeller; 2-car garage. F. H. A. loan; open today. RE. 0461.

347 West Rose Hill

8-room residence; hot-air heat; may exchange for bungalow.

JOHN P. HI. 2610 DOLAN REALTY CO. INC.

Ladue Village

2 PICARDY LANE

8 Rooms, 3 baths.
Attractive 1½ acres of ground.
An ideal home.

Edward L. Bakewell
118 N. 7th. CHestnut 5555.

Luxemburg

CLEVELAND—5 rooms, new bath, hot-water heat; extra lot; $3500; easy terms. Small cash payment. RI. 3555.

Maplewood

LIKE NEW—6 ROOMS

OPEN—3511 OXFORD—$4950
It's a gem; large rooms, new bath, new floors, etc.; just move in; terms; open til day.
CHAUNCEY P. HEATH CO. GA. 3164.

A REAL BARGAIN
5-ROOM COTTAGE, $3000

Here is something worth buying; a 5-room frame cottage; corner lot, 50 foot front, with both streets made, and can be had at $3000, on very easy terms. How much cash can you pay down? Box Y-256, Post-Dispatch.

DON'T PASS THIS UP IF YOU WANT A REAL BARGAIN

3511 Oxford av.; 6-room house; entirely reconditioned; new bath and hardwood floors, newly painted and decorated; modern equipment; 2-car garage; open today.

MAPLEWOOD BARGAIN.
My modern 5-room brick bungalow must sacrifice; no reasonable offer refused; must sell. Write Box P-262, Post-Dis.

WEAVER, 7628—Bungalow; furnace; garage in basement; lot; price $2000, terms. BERRY MARSCHEL REALTY. HI. 0906.

Normandy

BUNGALOW—Matt brick, 5 rooms, tile bath, garage in basement, newly decorated, modern in every respect, cost $6000, $1500 buys it; must sell at $3700, located in Beverly Hills, on Lucas & Hunt rd., look this over, bargain if there ever was one. Apply owner, H. F. Zumwow, 526 Clark.

BUNGALOW—New 3-room brick; lot 50 ft.; price $2250; $300 down; overlooking golf course. Box P-272, Post-Dis.

LEXINGTON, 7001—Builder will take clear lot in trade on 5-room English-type brick bungalow.

RESIDENCE—Have 7-room, sunroom brick with large 100x200-foot lot on Augusta av., 2 baths, extra lavatory, hot-water heat with gas burner; beautiful shrubbery; this is a brick and frame building; must be seen to be appreciated; inspection by card only; will take in small flat, cottage, bungalow or good building lot as part pay. PRospect 3555.

WEST PL., 3501—Just east of Lucas and Hunt; 5-room brick; 2-car garage.

LUND RLTY., 3014 Union. EV. 7067.

GODFROW, 7125—5-room modern brick, large lot, close to school and transportation; owner on premises.

WOODROW, 7000—5-room bungalow; modern; built by S. J. Phegley & Son; the price is right. EV. 7185.

Overland

ONLY $2450 **$250 CASH**
Bal. Easy Terms.

2479 Gotham av.; modern 4-room brick bungalow; bath and furnace. Close to schools and street car. Newly decorated.
MICHELSON REALTY CO., 820 Chestnut.

7-ROOM HOUSE—$350 CASH.
See 2953 Ridgeway; bath, furnace; large lot; 100 feet front; newly painted and decorated; open; balance terms. CEntral 9666. S. RICH.

2704 WOODSON ROAD
8-room modern frame; HOLC loan; price right. See it any time.
FEDERER, 2610 GRAVOIS. PR. 1519.

Pasadena Hills

NEW, 3923 ROLAND BL.

6 ROOMS AND BREAKFAST ROOM.
3 COMPLETE BATH AND LAVATORY.
SOMETHING NEW IN CONSTRUCTION
IF YOU WANT TO SEE
YOUR INSPECTION IS INVITED
OPEN FOR INSPECTION
JOHN H. PUESER, PArkview 3390

3875 CANTERBURY BLVD.

Attractive home of 6 large rooms; at less than reproduction cost. Large lot. Open.
EVergreen 3070

Carl G. Stife Realty

4505 OVERBROOK DR.

Lot 55x107; 7 lovely rooms, slate roof, tiled bath with shower; hardwood floors throughout; steam vapor heat with oil burner; 2-car garage attached; too large for present owner.
GEO. WANSTRATH JR., INC.,
3500 N. Grand blvd. COlfax 3700.

SUBURBAN PROPERTY FOR SALE

Entire Block in Velda Village Sold!

NOW SEE **8841-43 ARGYLE AVE.**

New, Beautifully Constructed, Brick, Modern Bungalows

5146 LOTUS
7-room modern brick residence with double garage, good neighborhood, $6500. Can be financed with long-term loan; salesmen on premises Sunday.

Equipped with large copper screened sleeping porch; full screens throughout; combination storm and screen doors and storm sash; tile kitchen and bath, inlaid linoleum in kitchen; guaranteed SUN-BEAM STEEL FURNACES, rathskeller, beautiful lawns and trees.

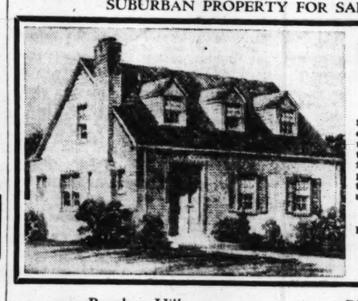
Can Be Financed With FHA Loan

8800 WEST ON ST. CHARLES ROCK ROAD, AND FOUR BLOCKS SOUTH TO ARGYLE

See Our New Homes Under Construction at 3519 Central Place, Beverly Hills, and 7326 Winchester Drive, Pasadena Hills.

SCHUERMANN BLDG. & REALTY CO.
6104 EASTON AVE. MU. 5700

SUBURBAN PROPERTY FOR SALE—Bel-Nor



VISIT THE NEW DISPLAY HOME
at
8136 Audrain drive, Bel-Nor, completely furnished, 5 rooms one floor; space for two additional rooms second floor; gas-fired heat; the price will amaze you. Entrance to Bel-Nor, 8200 Natural Bridge road.

KNICKMEYER-FLEER RLTY. & INV. CO., Agents
KROEMEKE FURNITURE CO., Home Furnishers

Pasadena Hills

The Gorgian Home
7266 Country Club

New, substantial and economical to own and operate. 4 bedrooms, breakfast room, etc. Avail yourself of this opportunity to buy your dream home. Drive out Roland blvd to fountain, turn right.

MORESI & NAUMAN,
FRanklin 4242. 2700 N. Grand.
or
CARL G. STIFEL R. E. CO.,
EVergreen 3070. Office on grounds.

2 ROLAND BLVD. HOMES

3919—Six rooms and sunroom, English.
3923—Six rooms, Colonial, two tile baths.
Both homes have tile kitchens, lavatories, rathskellers, 2-car garages. One-half block to car line, 2 blocks to public and parochial schools.
EVer. 3070

Carl G. Stife Realty

NEW COLONIAL

7322 Ravinia Drive; 4 large bedrooms, two tile baths; paneled walls in living and dining room. Air-conditioned heat, gas fired. May exchange for smaller property.
EVergreen 3070

Carl G. Stife Realty

OPEN FOR INSPECTION

7604 Forest View dr., 6 rooms and bath, first floor; 4000 second floor; oil burner; 2-car garage; corner lot 80x125. J. CHAS. MUELLER & SON, CO. 8303.

Pine Lawn

BUNGALOW—Modern 5-room brick, $650 down, $29 month. 6105 Reichman, 1½ blocks east of 4300 Jennings rd.

RAVENWOOD, 4226—Frame bungalow, 4 rooms, bath, furnace, 2-car garage; large lot; price $2000. BERGJANS & DOREN-KAMPER, CEntral 4764.

Richmond Heights

D.R.B REALTORS ***7727 LILE***
(Westmoor Park)
$8500

A highly restricted subdivision for moderate priced home; all conveniences, including public service bus transportation, public and parochial schools within 2 blocks, full 2-story 6-room brick residence with tile kitchen and bath; hot-water heat; only $8500; south of Clayton rd., 3 blocks west of Big Bend; open all day.
DIMMITT-RICKHOFF-BAYER.
STerling 1314.

TODAY'S BEST BUY.
D.R.B REALTORS ***7400 RUPERT***
(6 Blocks South of Clayton on Big Bend.)

See this brand-new 2-story English residence of 5 beautiful rooms, featuring all the refinements of more expensive homes, including large tiled kitchen and bath, air-conditioned heat, rustic open porch; ideal corner lot 50x130; open all day.
DIMMITT-RICKHOFF-BAYER, STer. 1314.

$56.77 A MONTH

Pays for this lovely Colonial modern home. Ten-year loan, 5½ per cent interest, no commission. Only $500 cash needed. See 7355 Arlington dr. Our own loan plan. Cheaper than FHA.
A. G. BLANKE R. E. CO. MA. 3046.

If You Don't See

This attractive, new, 5-room, air-conditioned bungalow, you pass up an opportunity to make a good deal; property open Sunday. 1119 Edwards Tr.

JOHN P. HI. 2610 DOLAN REALTY CO. INC.

2030 Bland Pl.

THIS new 5-room bungalow, with full tile bath, hot-water heat, is a wonderful value; inspect today; 3 blocks west of Big Bend Boulevard; just off Williams avenue. Open.

CARLISLE-BIRGE
1008 DE MUN (at Clayton Rd.) ST. 2133

BARGAIN BUNGALOW
1714 Bonita av.; containing sunroom, bedroom and lavatory on first floor; 3 bedrooms and bath on second; large, comfortable rooms; several built-in cabinets, large porch across front.
BUTTS REALTY CO., 803 Chestnut.

To Close Estate

7322 Bruno; must be sold for; complete details phone

JOHN P. HI. 2610 DOLAN REALTY CO. INC.

7282 Clayton Rd.

6 rooms, 2 runrooms, hot-water oil heat 2-car garage; a beauty; priced right.

JOHN P. HI. 2610 DOLAN REALTY CO. INC.

Darr Buildings Since 1880

Words cannot describe the new 5-room bungalow, 1180 Moorlands drive; water heat, 99-inch sink, Kitchen Maid cabinet; unfinished second floor. Open. FL. 3185.

D.R.B REALTORS 7460 WILLIAMS.
Cozy 4-room brick bungalow; bath, furnace, and garage; $4300. Office open Sun.
DIMMITT-RICKHOFF-BAYER, STer. 1314

St. Lukes Parish

74xx Arlington. A bungalow of 5 rooms and a bargain price.

JOHN P. HI. 2610 DOLAN REALTY CO. INC.

LOVELY CORNER BUNGALOW
1530 Big Bend; 5 rooms, 1 floor; brick; hot-water heat; shrubbery; basement garage; only few years old.
BURIAN RLTY. CO., 4018 CHOUTEAU.

BEST OFFER BUYS
1148 BOLAND DR.

Exquisite new 3 bedroom residence, lavatory automatic heat. Schroeer, ST. 3843.

SUBURBAN PROPERTY FOR SALE—University City

FLASH **SPECIAL OFFER**
TO WIND UP OUR BUILDING CAMPAIGN

BUY OR RENT—TAKE YOUR CHOICE
1162 WILSHIRE—UNIVERSITY CITY

- New 5-room brick, on 40-ft. lot, tile kitchen and bath.
- Lease for $42.50 or buy for $42.50 per month, only $300 cash and make no monthly payments until Feb. 1936.
- Price reduced to $4350.

LOCATION 1 Bl. W. of North & South Rd. 1 Bl. S. of Olive St. Rd.

BALL LUMBER & SUPPLY CO. 1131 Wilshire CAbany 9127

HOUSES OPEN ALL DAY SUNDAY—RAIN OR SHINE

SUBURBAN PROPERTY FOR SALE

CASH-OUT

2324 BELLEVUE
5 large rooms; garage; side drive; conveniently located.

7541 MURDOCH
5 large rooms; lot 50x150; 2-car garage; unfinished attic; beautiful location.

MUST BE CLOSED OUT IMMEDIATELY.
HARRY HARDT CONSTRUCTION CO.
3125 WATSON HI. 7359

University City

DANDY HOME

With good income, 5-5 single flat; sleeping porches; 2-car garage. 7209 Tulane is priced to sell. Phone

JOHN P. HI. 2610 DOLAN REALTY CO. INC.

D.R.B REALTORS ***7749 GANNON***
NEW—OPEN TODAY

Something new in a Colonial home; finished with a touch of the modernistic; 7 rooms, breakfast room, 2 tiled baths, tiled kitchen; large open porch over basement garage. Ideal corner lot.
DIMMITT-RICKHOFF-BAYER, STer. 1314.

7401 KINGSBURY.
Northwest corner Jackson; 7 rooms, 2 baths, including maid's room and bath on 1st floor; 2-car garage, lot 80-ft. front. For inspection call
EDWARD L. BAKEWELL,
CHestnut 5555. 118 N. 7th.

WE HAVE

A residence in excellent location that has a very low price. Call

JOHN P. HI. 2610 DOLAN REALTY CO. INC.

$1706, TERMS

Nice frame bungalow; bath; basement garage; concrete street. H. and K. Rlty. Co. EV. 8092.

OPPORTUNITY FOR U. PARK HOME
Washington owner must sell at once; modern; 3 bedrooms, sunroom, side drive. SLONIM R. CO., 815A Chestnut. CE. 5563.

PICTURE your family, now, enjoying this NEW AIR CONDITIONED, insulated roof, home. Tile kitchen, etc. BARGAIN $7500 FOR QUICK SALE. Easy terms. No doubt $1000 less than next spring, with prices advancing. At 6715 Plymouth. CA. 0147.

In U. City

TWO of the finest 6-room homes just completed. One block from high and grade schools and transportation. Open. See 7461-65 Amherst.

CARLISLE-BIRGE
1008 DE MUN (at Clayton Rd.) ST. 2133

$6500 BUNGALOW - $3950

Neat, 5 rooms, matt brick, newly redecorated throughout. Equal to new home. Tile bath, good furnace, garage, nice yard. See this and save. 6014 Corbitt. Terms to suit you.

GLICK—MA. 4182

BELIEVE IT OR NOT
Here's a 4-room bungalow, 30-foot lot, in U. City for only $800.
FRANKLYN E. MEYER CO.
6657 ENRIGHT AV. PA. 3390.

A REAL HOME

7032 Arcadia; brand-new English type 5-room bungalow; slate roof, air conditioning; steps to 2d floor, 10-ft. kitchen cabinet; colored fixtures in bath and many other features; 1 block north of Olive St. rd., 1½ blocks west of Pennsylvania. CO. 1954M.

7341 AMHERST

Owner says get offer on this modern 6-room Duplex, all walls; tile bath with shower; oil burner; admission by card.
Barngrove Realty Co. MA. 2185

Christ the King Parish

7326 BARTMER
6-room bungalow; hot-water heat; price of $6750; make a good deal. See

JOHN P. HI. 2610 DOLAN REALTY CO. INC.

You Should See

7217 Chamberlain to fully realize the value that is in this home; phone for appointment.

JOHN P. HI. 2610 DOLAN REALTY CO. INC.

JUST COMPLETED

7736 Cornell; 6 rooms, double plumbing; wash room; 3 bedrooms, gas heat, air conditioned; rathskeller; worth seeing if you want quality from builder. CA. 6575.

NEW 6-ROOM HOME—OPEN
7847 Cornell; finished in the best of materials; priced reasonable; terms.
CA. 4753. RALPH S. DUKE, 7649 Delmar.

CORNELL, 7125—55x109; $2500. C. Henry, 721 St. Charles.

New Duplex Homes Open

7255 AND 7339 DELMAR BL.
Six rooms, beautifully decorated; 2 baths; air conditioned; indirect lighting system; insulated roof; oil heat; latest features; first time offered; inspect today; will finance.
ALSO
6900 Princeton, 7-room house, big lot; oil.
7410 Oxford, 8-room home, 2 baths, oil.
7058 Waterman, 6-room home; bargain.
7212 Tulane, 2-family, 5 rooms each.
6534 Crest, 2-family, 4 rooms each.
7449 Teasdale, 7-room home, oil.
BLUMENFELD, CA. 8500. Open Sundays.

See 7133 Delmar Blvd.

BEAUTIFUL 10-room residence in one of the finest locations in St. Louis County. May exchange for bungalow. Open.

CARLISLE-BIRGE
1008 DE MUN (at Clayton Rd.) ST. 2133

D.R.B REALTORS ***DELMAR BLVD. 2-Family***

7472 Delmar; 6 rooms and bath each, built by owner; 5-car garage; a rare bargain. May trade.
DIMMITT-RICKHOFF-BAYER, STer. 1314.

DELMAR, 7141—8 rooms, 2 baths; beautiful home; bargain.
MEIER, COMFORT, BERGS & JUDGE.
18 N. Meramec, Clayton. RA. 8140.

7531 Gannon

5-room 1½-story bungalow; hot-water oil heat; will exchange for acreage in county

JOHN P. HI. 2610 DOLAN REALTY CO. INC.

KINGSBURY BLVD., 66xx—8 rooms; strictly modern; $9000. HOLC; $1250 cash for equity; better hurry.
Barngrove Realty Co. MA. 2185

University City

UNIVERSITY HILLS HOME

4 bedrooms, large living room; highly attractive decorations throughout; paneled walls, parquet floors, rathskeller, oil heat; schools, churches, neighborhood markets, transportation. Your opportunity for home or investment. Come see for yourself. Directions: West on Delmar to Purdue (7300), south 1 block to Teasdale, west one block to 575 Stratford. Can be financed according to your ability to pay. See our representative in attendance.

Cyrus Crane Willmore Organization, Inc.
4723 DONOVAN FL. 0460

NEW 8 AND 2 MODEL HOME OPEN

$2500 CASH—FHA LOAN.

7111 Princeton; 8 rooms, 2 baths, extra wash room, rathskeller, tile baths, and priced to sell; may take small trade-in. It will be open all day and don't forget built well, priced and financed right.
CHAUNCEY P. HEATH CO. GA. 3164

7350 Cornell
$2000 CASH
FOR EQUITY

Owner will take back **Straight** 3-year first deed of trust for balance. Brick construction, tile roof; 8 rooms; 2-car garage; side drive; hot-water heat, oil burner. Lot 60x105.

BOEHMER REAL ESTATE CO.
4 North Eighth Street CHestnut 9005

D.R.B REALTORS **See This Beautiful New Home Open Today**
7155 Cambridge

The most beautiful new home in University Park. 7 rooms, 2 baths, all the very latest ideas and equipment, including rathskeller, air-conditioned heat. Come prepared for a surprise.
Dimmitt-Rickroff-Bayer, ST. 1314

See 7133 Delmar Blvd.

BEAUTIFUL 10-room residence in one of the finest locations in St. Louis County. May exchange for bungalow. Open.

CARLISLE-BIRGE
1008 DE MUN (at Clayton Rd.) ST. 2133

D.R.B REALTORS ***DELMAR BLVD. 2-Family***

7472 Delmar; 6 rooms and bath each, built by owner; 5-car garage; a rare bargain. May trade.
DIMMITT-RICKHOFF-BAYER, STer. 1314.

DELMAR, 7141—8 rooms, 2 baths; beautiful home; bargain.
MEIER, COMFORT, BERGS & JUDGE.
18 N. Meramec, Clayton. RA. 8140.

RAIN OR SHINE
LOOK TODAY—OPEN
7140 Washington
8 ROOMS, 2 BATHS, SNAP

Owner says sell; wants offer for this beautiful home. It's a bargain.
Chauncey P. Heath Co. GAR. 3164

You Have Been Waiting

To see this finished; now is the time to buy this attractive new 6-room brick residence; property will be open Sunday afternoon. 7421 Stanford.

JOHN P. HI. 2610 DOLAN REALTY CO. INC.

MY BUNGALOW—3 and sunroom, bath, basement, garage; improvements made; good location; lot 60 ft.; priced to sell; $3250; terms, Box P-368, Post-Dispatch.

SUBURBAN PROPERTY FOR SALE

1929 1930 1931 1932 1933 1934 1935

Real Estate Values Are Steadily Forging Ahead!

and, fortunately, a few exceptional homes are still available at a low price, in

LAKE FOREST

The Distinguished Residential Community on
CLAYTON and HANLEY ROADS

Building activities everywhere show a returning confidence in real estate investments. But the alacrity with which home-seekers are accepting Lake Forest is indicative of the superiority of the homes offered. This highly restricted community combines everything a discriminating family desires in a home. It has a mature, natural beauty that is unparalleled. The location is excellent . . . convenient to schools, churches, stores, transportation and is but 20 minutes from downtown. The homes in Lake Forest are designed by distinguished architects and are distinctive and individual. Restrictions as to ownership insure proper neighbors and a permanently fine environment. The investment value of Lake Forest is unquestionably the finest in St. Louis. Drive out to Clayton and Hanley Roads this afternoon and inspect these remaining homes—Nos. 30, 38, 39, 72, 96, 108, 112 and 115.

We picture No. Thirty-nine, Lake Forest, a beautiful 11-room house built to be lived in. On the first floor is a spacious Living Room with fireplace, Dining Room, Library, tiled Kitchen, screened Sun Room, and terrazzo floors. On the second floor are 4 master bedrooms, 2 baths, 2 maids' rooms and bath. A two-car garage is attached. No. 39 is air conditioned and is ideally situated on a smartly landscaped plot of natural beauty. See it today!



JOHN P. DOLAN REALTY CO.
Exclusive Representative of the Improved Properties of the
Lake Forest Development Corp.

Webster Groves

"JOY-HOMES"
FEATURE-HOUSE ON DISPLAY
Open afternoons and evenings during the week.
Berry Road, Opposite Westborough Country Club
WILFORD P. JOY
REpublic 0149 or 4684

THIS SUNDAY AFTERNOON

Look at the beautiful new house corner of Maple and Cedar Aves., and on Monday, between 9 a. m. and 9:30 p. m., go to 30 W. Lockwood Ave., meet the FHA men you will find there and ask them to tell you how to finance the purchase. They are very good on such problems.

WEBSTER GROVES TRUST CO.

Near Flynn Park School
7149 PERSHING
8 rooms, vitrolite bath; garage.
OPEN 2 to 5 P. M.
—RECONDITIONED—
Geo. F. Bergfeld Co., Inc.



NEW
473 Catalina

Six large rooms, conditioned air heat, fine construction. Open for inspection.
A. G. Blanke R. E. Co.
711 CHESTNUT. MAIN 3046

124 HELFENSTEIN.
9 rooms, 2 baths, lavatory on first floor, hot-water heat, oil burner, 2-car garage. Lot 104x155.
For card of admission call
EDWARD L. BAKEWELL,
118 N. 7th Street.
CHestnut 5555.

D.R.B REALTORS **NEW—UN. HILLS**

7361 Teasdale, magnificent new 9-room, 3-bath residence in exclusive Uni. Hills. The ultimate in modern home designing and construction. We invite inspection. Open today.
A. G. BLANKE R. E. CO., MA. 3046.

TEASDALE, 7450 — 5 rooms, sleeping porch; home loan. PA. 5647J, owner.

7017-19 TULANE AVE.

6-6 rooms, modern, electric refrigerator; or trade for smaller flat or bungalow.
O. J. McCAWLEY R. CO., MAin 2813.

TULANE, 73xx—South side; 40x100; offer wanted. WISSMATH, 722 Chestnut.

WATERMAN, 6840—See this beautiful home. It can be bought right.
ERECTOR REALTY CO., CA. 8398.

6311 WESTMINSTER—$12,950
Beautiful colonial home; 2 baths; air-conditioned heat; canvas walls, tile floors, wood fireplace; 3-car garage; open.
JOHN GRETHER & CO., 722 Chestnut st.

7355 Westmoreland

PRICE REDUCED.
Beautiful 9-room residence; lot 120x220. The price has been reduced to interest home-seekers. See this home and call for details.

Edward L. Bakewell
CHestnut 5555. 118 N. 7th.

WESTMORELAND, 7032—7 cheerful, modern and attractive rooms; 4 bedrooms, 2 baths; refrigeration; oil burner; large yard; price right.

NEW — 6 ROOMS, RATHSKELLER, INTERESTING FLOOR PLAN, WELL INSULATED; CLOSE GRADE AND HIGH SCHOOLS. 7315 DREXEL DR., 1000 NORTH AT HEMAN PARK SCHOOL.

Vinita Park

GARFIELD, 83xx—5-room stucco, furnace, etc.; sacrifice to close estate. PA. 0141.

MODERN 4-room bungalow, $3150. Inquire 8342 Flora. WA. 1298.

SOUTH AV., 8119—5 rooms, bath, furnace; garage; $25. BRADLEY & QUINETTE, CHestnut 6528.

WALTER, 2119—½ block south of Midland; new 5-room brick bungalow, tile bath; garage; lot 50x200; will accept car or lot as payment; easy terms. Inquire within.

Webster Groves

2 LARGE ROOMY RESIDENCES
4 nice bedrooms, automatic heat, close to schools and transportation; priced to sell. RE. 3881.

Webster Groves

ALMOST new, 9-room modern residence; oil burner, 2-car garage, large oak trees, etc.; $2000 cash, balance easy terms. Owner out of town. Box Y-86, P.-D.

24 ALGONQUIN LANE

FACING ALGONQUIN GOLF GROUNDS
Beautiful location, 9 rooms, 3 baths, sleeping porch, sun parlor; 2-car garage; oil burner; lot 135x250.
ANDERSON-STOCKE-BUERMANN,
MAin 4593. 808 Chestnut.

BUNGALOW, CUTE—$3900 BUY
7702 Big Bend rd.; 4 beautiful rooms; 50-ft. lot; owner in California says sell quick; taken in under $5000 first deed. CHAUNCEY P. HEATH CO. GA. 3164.

ATALANTA, 329—2-story, 6-room residence; newly conditioned; good as new; lot 50x145; now vacant and open for inspection; $4250; easy terms. MA. 2660.

BIG BEND, 334 E.—Modern home, bargain; 7 rooms, gas-fired hot-water heat; garage; will take lot in Webster Groves as part payment; open.
MILLIN-WALTERS REALTY CO.

BIG BEND, 432 W.—8-room house with bath, furnace, hardwood floors, 2-car garage; acre ground.
GEO. W. OTTENAD REALTY CO., 808 Chestnut. MA. 1277.

BUNGALOW—5-room brick, modern, $47.50. Easy terms. RE. 0461.

BUNGALOW—6 rooms, hot water; 60x314, near schools; $5250. RE. 0461.

BUNGALOW—5 rooms, sunroom, lot 100x200; $3400; easy terms. RE. 0461.

BUNGALOW—7 rooms, 2 baths, 2-car garage; $5000; easy terms. RE. 0461.

FURNISHED DISPLAY HOUSE
1007 S. ELM
(WEBSTER ACRES)

Beautiful five-room residence, furnished and heated for your comfort Drive out and see today.
GANNON-FRANKE RLTY. CO., Inc.
1008 Chestnut st. CH. 1552.

LOCKWOOD, 501 E.—Webster Groves; 7 rooms, sun porch; ideal location.
MR. ZUCKER, FL. 5600. NAHN-HEBERER RLTY. CO. EVENINGS CALL WEBSTER 885.

Wellston

$4950 **1608-10 Kienlen**
4-Family; 3-Rms. and Bath. Rental $768 Year. Real buy.
L. K. Schmoll. 818 CHESTNUT. GA. 3164.

BUNGALOWS AND COTTAGES
For Sale
North

PRICE $3500—$500 CASH
BALANCE LIKE RENT
6-room brick, hdw. floors, hot water heat, 2-car garage. Close to Fairground Park.
EDW. L. KUHS RLTY. CO., JEff. 3500

CARTER, 4576 — Near St. Engelbert's church; splendid 5-room modern bungalow; 2-car garage; ready to move in; $5250; terms; open today.
Eichenser, 4021 W. Florissant. CO. 1030.

TWO SPLENDID INVESTMENTS
6-ROOM brick cottage, north side, for sale, $1500. Also first deed of trust of $2500 wanted on south side 4-5 room single flat. Box Y-177, Post-Dispatch.

$250 DOWN
2519 Coleman—Brick 6-room sacrifice price, must sell today. OPEN.
H. A. O'ROURKE, 5471 Gravois. Riv. 4310

$1675 WILL BUY

2132 De Soto (at West Florissant); five rooms, bath, nice lot, garage; terms.
MICHELSON REALTY CO., 820 Chestnut.

DE SOTO, 4339—4 rooms 1st floor, 2 rooms 2d floor; bath; furnace; asking $2750.
HARTWIG-DISCHINGER, FR. 2943.

It's a Honey! Brick Cottage $1875

BRAND-NEW BATH
3121 Fair has just been completely modernized.
All we ask is that you inspect this property and you will admit that it is the best BUY in St. Louis at this price.
ASSOCIATED REAL ESTATE BROKERS
822 CHESTNUT ST. CE. 4801

FOURTEENTH, 3310 N.—4-room stucco cottage; bath; offer wanted.
KNICKMEYER-FLEER, COlfax 3425.

Northcrest Bungalow

1615 Grape av., beautiful 6-room bungalow, brick porch across entire front; very modern; lot 40-ft., garage 2 cars. Price reduced to $7500. Open.
HAUSCHULTE R. E. CO., 2407 N. B'way.

LEE, 4454—5-room modern brick cottage; reasonable offer wanted, or trade for small bungalow; open Sunday.
STRODTMAN-STRODTMAN, CE. 8710.

Beautiful 5-Room Bungalow

1411 McLaren; extra well-built, brand-new 5-room brick bungalow; vitrolite bath and kitchen; cutstone fireplace in living room and also in large rathskeller; air-conditioned; large rock and brick porch; 2-car garage. One of the best built and nicest bungalows in this locality. See it today. Open.
GEO. J. WANSTRATH
EV. 3295. 715 Chestnut, CE. 2940.

BUNGALOWS AND COTTAGES
For

BUNGALOWS FOR SALE—North



A BETTER "BUY"

BECAUSE IT'S

BUILT BETTER

See 8444-48-52 Edna St.

A variety of homes to select from. Each containing 5 rooms, steam vapor heat, tiled baths and kitchens, insulated ceilings. Beautiful and substantial. They are worth your time to inspect. Easy terms or will consider trade.

OPEN DAILY

GEO. WANSTRATH JR., Inc. 3500 N. Grand COlfax 3700

Northwest

ASHLAND, 5165—6 rooms, modern; owner will sacrifice. HAAKE, FOrest 2284.

BRICK, 5 rooms, craftex walls, oak floors, tiled bath, garages; nearly new; $3950; terms. Box Y-38, Post-Dispatch.

4-ROOM BRICK COTTAGE, $2350
2516 Burd; bath, furnace, large lot; newly decorated and painted.

OPEN TODAY

5332 Claxton; 6 rooms and breakfast nook all on one floor; all-tile bath and kitchen; a real home; vacant; will pay to investigate. Mr. Klauber.
HENRY H. HAFFNER R. CO. RO. 9706.

BUNGALOW BARGAIN 4750.
One-story matt brick 13" walls, 5 rooms, 2 bedrooms, pullman breakfast rooms, tile bath, hardwood floors, furnace, garage, ½ block to bus; nice location; easy terms. Box Y-251, Post-Dispatch.

New Colonial Bungalow

ASTONISHING VALUE—EASY TERMS

4217 Darby av., at 6000 Natural Bridge; 5 nice rooms; very modern; open.
KORTE, 7171½ Chestnut, MA. 4258.

4587 DAVISON—BUNGALOW

4 ROOMS—MODERN—$3500
SMALL PAYMENT, BALANCE MONTHLY
REAL BUY FOR HOME.
MORRIS AACH R. CO., 826 CHESTNUT.

DURANT, 5085—5 rooms, furnace heat; offer wanted. HAAKE, FOrest 2284.

Open Today, 2 to 5 P.M.
New Ideal Homes
4520 and 4540 Elmbank Ave.

5 rooms, tile bath, beautiful kitchen, nicely landscaped yards, worth $7000; reduced to $6000. CHestnut 8209. OSCAR NOHL.

ELMBANK, 4526—5 rooms, sunroom; hot-water heat; hardwood floors; tile wall bath; very reasonable; $5250.
HARTWIG-DISCHINGER, FR. 2943.

ERA, 5925—5 rooms, modern; offer wanted. HAAKE, FOrest 2284.

EUCLID, 2402 N.—6 rooms and sunroom, vapor heat; a real bargain. Haake, FO. 2284.

$2450 5942 FLOY Modern; 4 Rms.

Beautiful bungalow; hardwood floors, bath, furnace; 1 block east of Goodfellow; 1 block north of West Florissant; excellent location; terms. Open 2-5.
MITCHELSON REALTY CO., 820 Chestnut.

FLOY, 5726—5 rooms; hardwood floors; tile floor bath; craftex walls; garage. Low price.
E. W. FRANGE & CO., FRanklin 4262.

LEAVING CITY, SACRIFICE $4600
Goodfellow, 55xx; very fine 5-room and sunroom; hardwood floors, tile bath, furnace, side drive; garage; less than $1000 will handle.
KOHEN, 1502 Union. RO. 9706.

FLOY, 5771—5-room cottage; modern; all conveniences

HIGHLAND, 5658—New 4-room brick; reasonable; take lot as part payment; prefer south. MU. 5433.

$26.37 MONTHLY
H. O. L. C. loan, on 5-room brick bungalow; modern; 5661 Hiller pl., want quick sale.
C. BURGHOFF REALTY CO. COlfax 3452.

JANET, 5639—3 rooms, 50-foot lot, garage; near bu; $1200 or $1000 cash.

LEE, 4671—4 room, matt brick with sun room, vitrolite bath, hardwood floors, furnace; garage. Must have card.
HILMER-DUTTON REALTY CO.,
3519 N. Grand. CO. 5572.

LEXINGTON, 4925—5 rooms, modern; owner will show. SANDER RLTY. CO., CEntral 8442.

STOCK SON

4556 MAFFITT AVE.
$1150. Brick cottage, 3 rooms, bath, garage.
EV. 4990. 4712 NAT'L BRIDGE
Office open 9-1 Sun., Mon. eves. until 9.

ATTENTION MR. WORKINGMAN!
5344 Meffitt — Nice 6 room bungalow, bath and furnace. Lot 65x150, at a give away price of $3,450.00
ARTHUR GOLDMAN
102 N. 7th St. CH. 3680.

MAFFITT, 4724—5 rooms, garage; furnace; best offer buys; open. HAAKE, FOrest 2284.

STOCK SON

2810 N. MARCUS AVE.
4-room brick cottage; hot-air heat; 2-car garage. Priced right.
EV. 4990. 4712 NAT'L BRIDGE
Office open 9-1 Sun., Mon. eves. until 9.

CANNOT PRODUCE NOW!
A NEW BUNGALOW
$5950. WORTH MORE.
4669 Margaretta—5 large rooms, modern to the last detail. Outstandingly beautiful. Easy Terms. GLICK, MA. 4182

5234 MIMIKA AVE.

CHOICE MATT BRICK BUNGALOW
5 ROOMS—MODERN THROUGHOUT
SMALL DOWN PAYMENT
$3500 BALANCE LIKE RENT
MORRIS AACH R. CO., 826 CHESTNUT.

KEENEY-TOELLE BARGAINS. MU. 7370
5506 NATURAL BRIDGE.
Pasadena Park district; 5-room brick, hardwood floors, tile bath, garage, side drive; $3350.
St. Charles st., Florissant, Mo.; 4 rooms, new, hardwood floors, bath, furnace; fruit; 1 acre ground; $2950.
Helen, 5329; 3-room modern bungalow; large lot; $1550; terms.
Howell, 1170; 4 rooms; $1100.
North Market, 4029; 5 rooms; $1800.

NEW BUNGALOW
VERY LOW PRICE.

5982 North Pointe. See this beautiful home; 5 rooms on one floor; English type. All latest improvements. An outstanding opportunity. Open 2 to 5.
E. W. FRANGE & CO., FRanklin 4262.

JUST COMPLETED
5958 N. Point blvd., 5 large rooms, nurlite bath & kitchen. Open today.
EDW. L KUHS RLTY. CO., JEff. 3500

NEW BUNGALOW
8741 Oriole av.; 5 large rooms, unfinished attic, air conditioned heat, side drive. Open.
EDW. L KUHS RLTY. CO., JEff. 3500

CLOSE TO NATIVITY CHURCH
5471 Oriole av.; 6-room brick, bath, furnace. Lot 50x140.
EDW. L KUHS RLTY. CO., JEff. 3500

ORIOLE, 5541—7-room modern bungalow; 2-car garage; a real buy; offer wanted.
STRODTMAN-STRODTMAN, CE. 8710.

NO CASH NEEDED

4837 Palm, block south of Natural Bridge; 5-room brick, sun parlor; hardwood floors; modern.
NO INTEREST ON SECOND DEED. Special Inducement to Quick Buyer.
HACKMANN, 1000 CHESTNUT.

Before Buying Inspect

4632 Penrose; 5 rooms, modern; will pay you to look at this beautiful low-priced bungalow; easy terms; it's a bargain to open 2 to 5 daily, 10 to 6 Sundays.
MICELI, 4733 Nat. Bridge, EV. 5241.

QUEENS, 5039—5-room bungalow, hardwood floors, tile wall bath, furnace, garage.
HARTWIG-DISCHINGER. FR. 2943.

$1500 BUYS THIS COTTAGE
5332 Robin, 2 rooms and kitchenette, near schools, churches & transportation.
EDW. L KUHS RLTY. CO., JEff. 3500

SACRAMENTO, 4701—6-room brick cottage, new Holland furnace; bath and garage; $4600; card of admission at
NORTH ST. LOUIS TRUST CO.

Northwest

A Real Bargain—Buy This

5708 Roosevelt; 6 rooms; bath, furnace; newly decorated. Open; terms. CEntral 9666. SILVERBLATT, 705 Chestnut st.

EXCEPTIONAL NEW HOME

5020 Ruskin, 5 rooms, hardwood floors; tiled bath and kitchen; air-conditioned; garage; may sell completely furnished. Call us for card.
E. W. FRANGE & CO., FRanklin 4262.

RUSKIN, 5008—Modern, 5 rooms; may trade for small cottage. CO. 4433W.

G 6162 Sherry. Beautiful practically new 5-room brick, oak floors, tile bath, garage, large front porch. Very low price. Rent $35. One-half block east of Goodfellow. 5200 north.
SALE OR RENT!
GLICK, MAin 4182.

SUMMITT, 5969—5 rooms and sunroom, bath, furnace; hardwood floors; garage; price $4950. A buy.
HARTWIG-DISCHINGER, FR. 2943.

TERRY, 49xx—Modern 5 and 6 rooms. Blessed Sacrament parish; will consider lot in Bel-Nor part payment. Box W-126, Post-Dispatch.

3-ROOM BARGAIN

4900 Thrush, modern, 3-room bungalow; entirely newly repaired; painted and decorated; corner lot; ready to move in.
KNICKMEYER-FLEER, COlfax 3425.

BEAUTIFUL 5 rooms; perfect; large sunroom; sacrifice. Owner, EV. 3554.

South

●14 Sold Since Nov. 1●
ACT QUICK ON THESE

5635 Willard, 3-room frame, $1500.
5160 Dresden, 5-room frame, $2950.
4028 Taft, 6-room frame, $2950.
5226 Steffens, 4-room frame, $2900.
5613 Pennsylvania, 4-room, $2000.
2705 Osceola, 3-room brick, $3000.
2226 Osage, 3-room brick, $2800.
42xx Humphrey, 5-room brick, $3250
6106 Pennsylvania, 4-room, $2650.
4719 Varrelmann, 3-room, $2000.

H. A. O'ROURKE, Inc.
5471 GRAVOIS Riv. 4310

4656 Adkins, new, 5 rooms; bargain.
4844 Austria, 4 rooms, extra lot; $2500.
4022 Schiller pl., 4 rooms; price $2000.
41xx Taft, 5-room modern frame; $2950.
5423 Robert, 5-room modern frame.
4876 Hamburg, 4 rooms, very nice.
5133 Idaho, 3 rooms, bath, furnace, $2150.
3349 Sublette, 5 rooms, modern; $2000.
3751 Gravois, 4 rooms, modern; cheaup.
3414 Christy, 4-room mod. frame, $2650.
2827 McNair, 5-room brick; cheap.
3000 Park, 3-room brick; only $2000.
3918 California, 3 rooms; it's cheap.
2421 McNair, 4-room brick; $2200.
41xx Burgen, 4 rooms, H. W. heat; $2650.
4740 S. Compton, new 3-room brick.
4435 Neosho, 5-room brick bungalow.
2358 Sulphur, 5-room mod. brick.
628 Fassen, 5-room corner brick.
55xx Idaho, 5-room brick; cheap.
4608 Varrelman, 4-room brick bungalow.
Get our complete list.

RI. 4898. JOLLY. 5713 Gravois.

SMALL down payment; balance like rent buys 7141 Virginia; 6-room brick; large lot; newly decorated and painted.
6306 Alabama: 6-room frame; bath, furnace; large garage; both of these buildings are in fine condition; streets and alley improved.
HERMAN PAULE, 5122 Virginia.

COTTAGE BARGAIN

5 rooms, hot-water heat, tile walls, 2 rooms, new furnace, first-class condition, garage; down payment and balance monthly; $2750. PR. 3989.

A REAL PICKUP
QUICK BUYER GETS IT.

A modern up-to-date new brick of 6 rooms, good-sized lot with all improvements in choice location southwest brick garage; very reasonable cash payment, balance easy. Immediate possession. Box Y-316, Post-Dispatch.

COTTAGE BARGAIN

3 rooms, tile bath, built-in tub, lot 30x110, down payment; balance monthly; price $2100. PR. 3989.

HOLLY HILLS BUNGALOW—ALMOST NEW.

5 rooms, must sell; in best section of South Side. Box Y-414, Post-Dispatch.

HAVE 2 foreclosed bungalows, 4 and 5 rooms, on South Side; will sacrifice at cost. Box Y-413, Post-Dispatch.

4125-29-33 ALMA AV.

Two blocks south of Holly Hills, just east of Morganford; new 5-room brick colonial; tile walls bath and kitchen, red gum trim; living and dining rooms, Venetian blinds; garage. Open for inspection.
M. A. RUST & SONS R. CO., MA. 4551.

6927 ALABAMA $4950
5 RM., MODERN

All on one floor; tile-wall bath and kitchen; 2-car garage; hot-water heat; an excellently-built bungalow; built for owner who was transferred. Open 2-5.
MICHELSON REALTY CO., 820 Chestnut.

ALABAMA, 6947—5-room matt brick; vitrolite bath; must sell; $5250.

OSTERKAMP-HAVLICEK 5421 Gravois RI. 2542.

ALABAMA, 6951—Brand-new 5-room bungalow; Carondelet Park; a real bargain; consider small trade; open. RI. 4898.

ALASKA, 8426—4 rooms, bath, furnace, ½ acre. $3650. LAc. 9544.
RENGEL-WEBER, "REAL WORKERS."

ALASKA, 4669—5-room modern brick; very low price; open today. RI. 4898.

ALEXANDER, 4716—Elegant 4-room frame, finished attic, modern bungalow; nice yard and garage; near St. John's Church, schools, etc.; $3400. RI. 3118J

ANN, 2630—6-room brick, hot-water heat, hardwood floors; make offer. LA. 7440.

BATES, 4321—Modern 6 rooms, water heat; two 30-ft. lots; all improvements. See; make offer. Low cash payment, balance like rent.
C. A. BELLER, 4105 S. Grand. RI. 3555

BATES, 705—Fine modern 4-5 single, with hot-water heat; St. Cecelia's parish; extreme bargain; $4950; open.

4436 BEETHOVEN—ONLY $5250

Modern brick bungalow, consisting of 6 lovely rooms, including large sunroom (all on 1 floor); an unusual opportunity. Inspect at once.
YECKEL-EARICKSON, 3542 Gravois

BINGHAM, 4364—Fine modern 5-room bungalow; frame; E-Z terms. RI. 4898.

BOWEN, 392—Open from 2 to 5 o'clock today; 5-room brick bungalow; strictly modern; cost owner $12,000 7 years ago; circumstances force owner to sell at a great sacrifice. No trades.
MAin 4111. DICKMANN, 625 Chestnut.

SENSATIONAL BUY, $6500

9920 S. BROADWAY

75-ft. lot; modern 6-room brick bungalow; hot-water heat; 2-car garage; at Jefferson Barracks; owner will take $5000 loss
FEDERER 2610 GRAVOIS
PRospect 1519

9920 S. BROADWAY.

At Jefferson Barracks, 75 ft. lot; modern 6-room brick bungalow; only $6500; owner willing to lose $5000.
FEDERER, 2610 Gravois. PR. 1519.

5621 S. BROADWAY — OPEN TODAY
BRICK bungalow, 5 rooms, oil burner, extra corner lot, $5500; payments like rent. RI. 3855. Open Sun., 2-5.

BUNGALOW—MODERN; 5 ROOMS, SUNROOM, 2-CAR GARAGE; HOLLY HILLS; LONG TERM LOAN; PRICED TO SELL; TRADE FOR SMALL COTTAGE. OWNER. PR. 2600.

BUNGALOW—6 rooms, modern; tile kitchen and bath; hardwood floors; 4055 Quincy; may trade for smaller bungalow. Call C. F. PRANTE. FL. 5600. OPEN 1-5 P. M. SUNDAY.

BUNGALOW—New, modern; will exchange for lots on South Side or county. Box P-315, Post-Dispatch.

BUNGALOW—4 rooms, modern, only $3000. Phone Kriz.
FEDERER, 2610 Gravois. PR. 1519.

BUNGALOW—6-room modern frame; Bevo Mill District; $2400. RI. 5151.

BUNGALOW—7-room modern frame, six years old, $3000. PR. 2322.

BUNGALOW—5 rooms, 1 floor, modern, foreclosure bargain. Box Y-173, P.-D.

BUNGALOW—4 rooms, St. Cecelia's parish, bath, furnace, $2200. LA. 7440.

3921 BURGEN (Holly Hills)

5 rooms and sunroom, one floor, tile walls kitchen and bath; steam heat; very fine home. "SEE US."
BRINKOP 3621 S. GRAND LAc. 3040

$200 Cash, Balance Like Rent

3728 California; 5-room brick house in fine condition; price $3500; open.

4405 CHRISTY—OPEN TODAY
Modern brick, opposite city park; nice home, bargain price; make offer.
C. A. BELLER, 4105 S. Grand. RI. 3555

CONNECTICUT, 4345—3-room, bath; double garage; will talk trade and terms. Owner within.

ONLY $2500

914 Dammert; 6-room bungalow, bath, furnace, garage; lot 50x142.

DAMMERT, 1219 — New bungalow; 4 rooms, vitrolite bath, kitchen; bargain. RIverside 6500.

4423 DEWEY—COZY BUNGALOW
4 rooms, modern; must be seen to be appreciated. RENGEL-WEBER, LAc. 9543.

ELLENWOOD, 4425—5-room brick; first-class condition; bargain; open. RI. 6500

UNUSUAL LOW PRICE!

Modern bungalow, 6 rooms, including sunroom, nearly new; 2-car garage; clean. Will finance to suit buyer. See 3939 Fairview, 2 blocks north of Grand-Gravois. Open 2 to 5.
PHIL RAU RLTY., 5139 Shaw. GR. 8282.

NEW BUNGALOW

4142 FAIRVIEW
OPEN SUNDAY, 1 p. m. to 5 p. m.
BRINKOP 3621 S. GRAND LAc. 3040

FAIRVIEW, 4023—5-room brick; vitrolite kitchen and bath; cedar closet; hardwood floors; large attic. Terms. YATES, RI. 5577.

FAIRVIEW, WEST GRAND; 4 rooms, $2500. Box Y-290, Post-Dispatch.

629 FASSEN

(N. E. Cor. Alabama and Fassen.)
5-room modern brick taken in trade by builder. Call office for special low price. Open.
GANNON-FRANKE REALTY CO., INC.
1008 Chestnut St. CH. 1552.

3972 Federer Place
A Distinctive Home

OPEN SUNDAY

●6 rooms and sunroom, hot-water heat, oil burner, ultra-modern in all respects, located in lovely restricted district of new fine homes. Extremely low. Priced for quick sale.

WILL CONSIDER TRADE

H. A. O'ROURKE, INC.
5471 GRAVOIS Riv. 4310

FORECLOSURE BARGAIN — Modern, five rooms; $4750. Box Y-229, Post-Dis.

FOR SALE—Or trade; new ultra modern 5-room duplex. RI. 1250J.

FRAME BUNGALOW—6 rooms, on 1 floor, bath, furnace, 3-car garage; lot 80x150, $3750 for quick sale. LAc. 9543.

FRENCH CT., 3863 (corner)—Five lovely rooms, vitrolite bath, etc.; near beautiful park. Attractive price.
YECKEL-EARICKSON, 3542 GRAVOIS

GOENER, 6266—Modern 4-room brick bungalow; bargain; $3950; also we have bargains in 5 and 6 room bungalows; south and southwest. For list call MEDIC, FL. 5600. NAHN-HEBERER RLTY. 3415 S. KINGSHIGHWAY.
OFFICE OPEN ALL DAY SUNDAY.

GOENER, 57xx—5 rooms, vitrolite bath and kitchen; double garage; large living room; $6000.
Rengel-Weber, 3539 S. Grand. LAc. 9543.

4429 GRACE—(A Bargain)

Lovely bungalow; 5 rooms, 1 floor; tile bath, furnace, hardwood floors. "SEE US."
BRINKOP 3621 S. GRAND LAc. 3040

Beautiful 3-room brick; 4620 S. Grand blvd. Furnace, bath, garage; easy terms. Government loan; bargain for this location. BRANNER, RI. 5330.

HOLLY HILLS—Bungalow, 5 rooms, matt brick; 3 years old; $4350. LA. 7441.

3832 LAFAYETTE

Lovely home; 6 rooms; hot-water heat, hardwood floors, tile bath; brick garage.
BRINKOP 3621 S. GRAND LAc. 3040

LAFAYETTE, 3836—Dandy 8-room modern home; hot-water heat; priced very reasonable; open today. RI. 4898.

LAFAYETTE, 42xx—7-room modern bungalow; a bargain. JOE A. MUELLER. FL. 5600.

A REAL BUY
IN HOLLY HILLS

BUNGALOW—5712 LEONA ST.
Attractive 5-room brick; vitrolite bath and kitchen; Woerner School; will trade.
FEDERER 2610 GRAVOIS
PRospect 1519

BUYERS — LOOK
MODERN COTTAGE—ONLY $3000
1032 Loughborough; 4 large rooms, bath, furnace and garage; splendid condition. Opposite beautiful park.
WHAT A BUY—SEE IT TODAY SURE
OPEN 2 TO 5 P. M.
Yeckel-Earickson, 3542 Gravois

Facing Carondelet Park

4028 Loughborough; living room, dining room, sunroom, kitchen and breakfast nook on first floor, 3 bedrooms on second; hot-water heat, oil burner; electric refrigerator, instantaneous water heat; lot 55x130. Real bargain.

Leaving City—Must Sell

5947 Marwinette (Holly Hills), beautiful 5 rooms and sunroom, strictly modern bungalow. RI. 6083.

MATT BRICK BUNGALOW—5 years old; $500 cash; $3700. LA. 7440.

MIAMI, 3318—4 nice rooms, bath, furnace; only $3500 for quick sale.
YECKEL-EARICKSON, 3542 GRAVOIS

4316 MICHIGAN AVENUE

Dandy 5-room bungalow; bath and furnace; price $4200. Open.
HEMMELMANN-SPACKLER R. E. CO., 701 Chestnut st. MAin 1224

INSPECT THIS BARGAIN TODAY
4832 Milentz; modern bungalow, with Home Owners' loan; small amount of cash will handle. PR. 3535.

NEW BUNGALOW

6517 Morganford rd., south of Holly Hills bl.; 5 rooms, tile walls, bath, kitchen, hot-water heat; side drive, open.
O. J. McCAWLEY R. CO. MAin 2813.

BUNGALOWS FOR SALE—Northwest



5 rooms, air-conditioning, side drives, Greulich Construction. This is the last beautiful bungalow location in North St. Louis. Open from 9 a. m. to 8 p. m., west of Riverview Drive and north of Florissant Avenue.

GREULICH GRAND & SULLIVAN PHONE COLFAX 0486

South

MINNESOTA, 6517—Modern 3-room brick cottage; very attractive; bargain price; open.

G PRETTY LITTLE PLACE, $2450. See 3261 Morganford, 5 rooms, brick, bath, nice yard. Really cozy. Only $200 down. Terms. GLICK, MA. 4182

3736 NEOSHO ST.

4600 S. Grand, 3 blocks west; new brick bungalow; 5 rooms, tile-wall bath and kitchen, hardwood floors, hot-water heat, concealed radiation; convenient to Resurrection Church and School, Scruggs School, Cleveland High and new Catholic High School for Boys. Open daily.
M. A. RUST & SONS R. CO., MA. 4551.

NEOSHO, 4403—5-room bungalow, 2-car brick garage; terms. CAb. 0105W.

BUY WITH RENT MONEY

See 4173 Newport Court, brick, three large rooms, bath, steam heat; only small down payment required.
YECKEL-EARICKSON, 3542 Gravois

OPEN—3711 OAKHILL—2-5

Bungalow; brick; 5 rooms, modern; tile bath; hardwood floors; new Holland furnace; 1-car garage. Owner says sell. SEE TODAY! MAKE OFFER!

ONLY $2500

914 Dammert; 6-room bungalow, bath, furnace, garage; lot 50x142.

DAMMERT, 1219 — New bungalow; 4 rooms, vitrolite bath, kitchen; bargain. RIverside 6500.

4423 DEWEY—COZY BUNGALOW
4 rooms, modern; must be seen to be appreciated. RENGEL-WEBER, LAc. 9543.

ELLENWOOD, 4425—5-room brick; first-class condition; bargain; open. RI. 6500

UNUSUAL LOW PRICE!

Modern bungalow, 6 rooms, including sunroom, nearly new; 2-car garage; clean. Will finance to suit buyer. See 3939 Fairview, 2 blocks north of Grand-Gravois. Open 2 to 5.
PHIL RAU RLTY., 5139 Shaw. GR. 8282.

NEW BUNGALOW

4142 FAIRVIEW
OPEN SUNDAY, 1 p. m. to 5 p. m.
BRINKOP 3621 S. GRAND LAc. 3040

FAIRVIEW, 4023—5-room brick; vitrolite kitchen and bath; cedar closet; hardwood floors; large attic. Terms. YATES, RI. 5577.

FAIRVIEW, WEST GRAND; 4 rooms, $2500. Box Y-290, Post-Dispatch.

629 FASSEN

(N. E. Cor. Alabama and Fassen.)
5-room modern brick taken in trade by builder. Call office for special low price. Open.
GANNON-FRANKE REALTY CO., INC.
1008 Chestnut St. CH. 1552.

3972 Federer Place
A Distinctive Home

OPEN SUNDAY

●6 rooms and sunroom, hot-water heat, oil burner, ultra-modern in all respects, located in lovely restricted district of new fine homes. Extremely low. Priced for quick sale.

WILL CONSIDER TRADE

H. A. O'ROURKE, INC.
5471 GRAVOIS Riv. 4310

FORECLOSURE BARGAIN — Modern, five rooms; $4750. Box Y-229, Post-Dis.

FOR SALE—Or trade; new ultra modern 5-room duplex. RI. 1250J.

FRAME BUNGALOW—6 rooms, on 1 floor, bath, furnace, 3-car garage; lot 80x150, $3750 for quick sale. LAc. 9543.

FRENCH CT., 3863 (corner)—Five lovely rooms, vitrolite bath, etc.; near beautiful park. Attractive price.
YECKEL-EARICKSON, 3542 GRAVOIS

GOENER, 6266—Modern 4-room brick bungalow; bargain; $3950; also we have bargains in 5 and 6 room bungalows; south and southwest. For list call MEDIC, FL. 5600. NAHN-HEBERER RLTY. 3415 S. KINGSHIGHWAY.
OFFICE OPEN ALL DAY SUNDAY.

GOENER, 57xx—5 rooms, vitrolite bath and kitchen; double garage; large living room; $6000.
Rengel-Weber, 3539 S. Grand. LAc. 9543.

4429 GRACE—(A Bargain)

Lovely bungalow; 5 rooms, 1 floor; tile bath, furnace, hardwood floors. "SEE US."
BRINKOP 3621 S. GRAND LAc. 3040

Beautiful 3-room brick; 4620 S. Grand blvd. Furnace, bath, garage; easy terms. Government loan; bargain for this location. BRANNER, RI. 5330.

HOLLY HILLS—Bungalow, 5 rooms, matt brick; 3 years old; $4350. LA. 7441.

3832 LAFAYETTE

Lovely home; 6 rooms; hot-water heat, hardwood floors, tile bath; brick garage.
BRINKOP 3621 S. GRAND LAc. 3040

LAFAYETTE, 3836—Dandy 8-room modern home; hot-water heat; priced very reasonable; open today. RI. 4898.

LAFAYETTE, 42xx—7-room modern bungalow; a bargain. JOE A. MUELLER. FL. 5600.

A REAL BUY
IN HOLLY HILLS

BUNGALOW—5712 LEONA ST.
Attractive 5-room brick; vitrolite bath and kitchen; Woerner School; will trade.
FEDERER 2610 GRAVOIS
PRospect 1519

BUYERS — LOOK
MODERN COTTAGE—ONLY $3000
1032 Loughborough; 4 large rooms, bath, furnace and garage; splendid condition. Opposite beautiful park.
WHAT A BUY—SEE IT TODAY SURE
OPEN 2 TO 5 P. M.
Yeckel-Earickson, 3542 Gravois

Facing Carondelet Park

4028 Loughborough; living room, dining room, sunroom, kitchen and breakfast nook on first floor, 3 bedrooms on second; hot-water heat, oil burner; electric refrigerator, instantaneous water heat; lot 55x130. Real bargain.

Leaving City—Must Sell

5947 Marwinette (Holly Hills), beautiful 5 rooms and sunroom, strictly modern bungalow. RI. 6083.

MATT BRICK BUNGALOW—5 years old; $500 cash; $3700. LA. 7440.

MIAMI, 3318—4 nice rooms, bath, furnace; only $3500 for quick sale.
YECKEL-EARICKSON, 3542 GRAVOIS

4316 MICHIGAN AVENUE

Dandy 5-room bungalow; bath and furnace; price $4200. Open.
HEMMELMANN-SPACKLER R. E. CO., 701 Chestnut st. MAin 1224

INSPECT THIS BARGAIN TODAY
4832 Milentz; modern bungalow, with Home Owners' loan; small amount of cash will handle. PR. 3535.

NEW BUNGALOW

6517 Morganford rd., south of Holly Hills bl.; 5 rooms, tile walls, bath, kitchen, hot-water heat; side drive, open.
O. J. McCAWLEY R. CO. MAin 2813.

BUNGALOWS AND COTTAGES For Sale

Southwest

BIGGEST BARGAIN IN CITY

New five-room bungalows, 6840 Plateau (1600 McCausland); schools, transportation; price cut to sell; A1 construction. FRANK B. J. DARR, Builder. RE. 1829. TRADE IN YOUR OLD HOME.

LADY OF SORROWS PARISH
Brick bungalow, 6-room, sunroom; hot-water heat, about 7 years old; bargain; terms. Box Y-279, Post-Dispatch.

DUTCH COLONIAL

6 rooms, brand-new; tiled kitchen, bath and extra lavatory; air conditioned heat; priced very low; open. 6327 Mardel.

MODERN BRICK BUNGALOW—$4500
Neighborhood Gravois-Kingshighway.
McDONALD, 1111 Chestnut. MAin 0142.

BRICK BUNGALOW
6 rooms, tile walls kitchen and bath; small down payment, balance like rent; 5620 Murdoch; open Sunday 2-5 p. m. Call KALAFATICH. FLANDERS 5601.

BRICK BUNGALOW—Near St. Louis Hills; 5 rooms; $4650; must sell quick; $1000 cash. LA. 7440.

BRICK 5-room, near Tower Grove car; deed $750, balance HOLC. PR. 3535.

BUNGALOW—New 4-room modern brick; located 2 blocks west Weber rd., north side of Gravois.

BUNGALOW—$5250; new St. Louis Hills district. See my 5-room bargain. PR. 3535.

BUNGALOW—5-room modern brick, nearly new; near Kingshighway-Tholozan; $4200; $500 cash. PR. 3535.

CHIPPEWA-KINGSHIGHWAY DISTRICT —$5600; large rooms and attic; leaving city; show by appointment. PR. 3535.

COTTAGE—5 rooms; bath; electric furnace; 3 blocks from Forest Park; must sell; price $1650. Call Mr. Whyman. CH. 8500.

AN ARTISTIC TRIUMPH
●5240 Delor St.—6 rooms, studio living room, brand new, 40-foot lot. This prize winner is different and interesting. OPEN SUNDAY.
O'ROURKE, 5471 Gravois. Riv. 4310

NEW COLONIAL 5312 DELOR

Air-conditioned heat; 5 rooms; floored attic; today's best buy; compare. Open.
BRINKOP 3621 S. GRAND LAc. 3040

H IN ST. LOUIS HILLS 5838 DELOR

6 really large, beautiful rooms; tile kitchen and bath; extra lavatory; large lot. No expense was spared to make this home perfect for the careful and exacting buyer. Open daily, 2 to 9 p. m.

HOLLY HILLS 5624 S. GRAND RI. 7117-18

COTTAGE—Southampton, 4-room brick; modern; think $3400 will buy. Box Y-105, Post-Dispatch.

5244-46 DELOR

5 rooms, new, modern, see them, open Sunday and evenings.
Rengel-Weber, 3539 S. Grand, LAc. 9543.

DELOR, 5873—Bungalow; new; 6 large rooms; tile bath and kitchen; air conditioned heat. Insulated, screened-in-porches. See this. It's a bargain.

FINKMAN, 5444—6 rooms; tile bath; hardwood floors; hot-water heat; garage.
GEO. W. OTTENAD REALTY CO.,
808 Chestnut. MAin 1277.

ONLY XXXX

5431 Gresham; 5-room modern bungalow, will sell on terms or will trade.

WILL SELL ON TERMS

5426 Gresham; 5-room bungalow with 2-car garage.

HOLLY HILLS, 5600—Brand-new corner 7-room bungalow; last word for those who want the best; open.

ST. LOUIS HILLS HOME
Itaska, 5829—6 and sunroom; complete and modern; will exchange for other property. LA. 2165.

ITASKA, 5832—Wonderful 6-room home; 2 baths; low price; a real opportunity.
HARTMANN-HEINRICH. LA. 2165.

ITASKA, 57xx—New 5-room bungalow; adjoining St. Louis Hills; $6300. RI. 4898

5924 S. KINGSHIGHWAY
Modern duplex bungalow, 5-5; a home and income. Open Sunday. FL. 5600.
NAHN-HEBERER RLTY., 3415 S. K'way.

D.R.B. REALTORS

Look No Farther

3631 Lawn, will appeal to you. 5-room, one floor, tile and Vitrolite bath, oil burner, 2-car brick garage. Phone for price. Office open Sunday.
DIMMITT-RICKHOFF-BAYER, STer. 1314.

6 Rooms 1 Floor
5242-44 LINDENWOOD

New, ultra modern; latest feature; hot-water heat; garage; open daily until sold.
A. J. MEYER & CO. 3606 Gravois PR. 5322-23

5751 MILENTZ

5-room bungalow; large, commodious rooms, tiled bath and kitchen; air-conditioned heat; unfurnished record floor; the many new and practical features recommend this as a home really worth while; open every afternoon 1 to 5.

FEDERER REALTY CO.

2610 Gravois. PRospect 1519.

MAKE OFFER TODAY
5062 Milentz; 6 and sunroom; exceptional value. RENGEL-WEBER. LA. 9544.

UNEXCELLED FEATURES
●5507 Murdoch — — — — new, air-conditioned; low price. OPEN.
H. A. O'ROURKE, 5471 Gravois. Riv. 4310

BUNGALOW—LOW PRICE. $3950
5516 MURDOCH — — — —
4 rooms, modern, brick; terms.
W. M. STINDE, REALTOR. MA. 4593

NAGEL, 4944 — Modern 4-room brick bungalow; offer will take it. LA. 7441.

4428 S. 37TH ST.

Your opportunity to pick up a real buy; 4 rooms, tile bath, furnace.
FEDERER 2610 GRAVOIS PRospect 1519

4632 TIEMANN

Modern four-room frame bungalow; see it.
FEDERER, 2610 GRAVOIS. PR. 1519.

4134 TOENGES—OPEN TODAY
Modern brick bungalow (Holly Hills), 5 rooms, vitrolite bath; 35-ft. lot; dirt cheap. See today. RI. 3555.

UTAH, 40xx—5-room brick, modern, sell or trade bungalow in Webster. LA. 7441

VISTA, 4237—3 rooms, bath, shed; nice lot; $1500. TERMS. KAMP. CH. 8342

6049 WANDA
4 rooms, 1st floor, 2 rooms 2d floor; modern; 2-car garage; investigate.
Rengel-Weber, 3539 S. Grand. LAc. 9543.

6051 WANDA—OPEN 2-5:30
5 rooms, 1 floor, modern, foreclosure bargain. RENGEL-WEBER. LAc. 9544.

WANDA, 6034—4 rooms, bath; modern; big bargain. RI. 6500.

BE SURE TO SEE 6517 Minnesota today; real bargain; open.

I WANT TO SELL this 5-room bungalow today. 5928 Wanda. Open.

DANDY 4-room brick, modern, west of Morganford; $3150. RI. 4193J.

LOOK at my 5-room bungalow; must sell now; vacant. 5928 Wanda av.

Southwest

400 SMART DOLLARS

Will buy 8214 Mathilda av. (9100 Gravois), subject to $1800 deed of trust; no payoff required, improvements consist of almost new 4-room frame cottage, bath, furnace; also 2-room frame cottage facing side street; corner lot 60 x150.
This is a real opportunity.
DOERFLINGER GRAND 2400

Save Yourself Money

SEE THESE NEW BUNGALOWS.
**5809 and 5755 Delor, just completed; very attractive bungalows.

FLATS, APARTMENTS, FOR SALE

South

DOUBLE FLAT SACRIFICED
Always rented, income $70. 44xx Vista, small down payment. H. A. O'ROURKE, 5471 Gravois. Riv. 4310

INSPECT THIS TODAY!
5910-12 Arendes drive, Holly Hills district; 4-family; 3 large rooms each; steam heat; oil burner; bargain. May trade. Open 2-5 p. m. KULAGE, FL. 5600.

NAHN-HEBERER RLT. 3415 S. Kingshway

MAKE OFFER
4973 Arsenal; single flat; to close estate. AL. REILLY, RI. 0724.

FINE SINGLE IN HOLLY HILLS
Anxious to sell; owner leaving town; will sell cheap. Box Y-415, Post-Dispatch.

BEETHOVEN, 4447—4-4, bath. Government loan; will redecorate; accept good car or lot as cash payment.

BOTANICAL, 3962—5-6 single, best offer buys this bargain. LA. 7440.

WILL SACRIFICE 3435 CALIFORNIA
Near Cherokee business district; 4-5 rooms; new condition; easy terms. CE. 1395.

CALIFORNIA, 26xx—4-4 single, furnaces, baths; bargain; $3650. Box P-394, Post-Dispatch.

COMPTON, 2910—4-4 room single, terms. LA. 7440.

COMPTON, 2926-28—Double 3-3, modern, nice rooms; bargain. LA. 7440.

DOUBLE FLAT—West of Grand, 3-3, bath, hardwood floors; rent $816; good investment: $5000. LA. 7449.

FORECLOSURE BARGAIN
SELL AT COST $11,500.00
NEW 3-ROOM FLATS
3753-55-57-59 DUNNICA AVENUE
ADMISSION BY CARD ONLY
JOHN A. WATKINS & CO., 722 Chestnut.

TO CLOSE ESTATE
18xx S. 8th, 4 families, 2 garages; $44 rent; priced for quick sale; rare bargain. Box Y-171, Post-Dispatch.

EILER, 5xx—White tile single, 5-5 rooms; offer. Box Y-288, Post-Dispatch.

4525 FLAD
Make offer. If it's anywhere near right you'll take this 5-room single; hot-water heat.

FEDERER, 2610 GRAVOIS. PR. 1519.

FLAD, 4136—Single 5-6, 2nd floor; open; bargain for cash. LA. 7441.

FLATS—2 doubles, 3 rooms each; South Side; practically new; separate entrance; individual heating plants; oak floors, etc.; sacrifice $7000 each. Box Y-207, Post-Dispatch.

2-FAMILY BRICK—$1650
Estate matter, must sell, 3-3 rooms, bath; small repairs. Box Y-253. Post-Dis.

FLAT—4-5 single; bargain; $4800; good rental district; Grand-Gravois. It will pay you to see this. PR. 3535.

FLAT—Brand-new 4-4 double; just completed; exceptional large rooms; last word. JOLLY, 5713 Gravois.

FLAT—5-5 single, 38xx Humphrey; offer wanted. Box Y-228, Post-Dispatch.

4267-69 HARTFORD ST.
4-room double; in fine shape.

FEDERER 2610 GRAVOIS PRospect 1519

MUST SETTLE ESTATE
3880 Humphrey; 5-6 single; modern conveniences; in good neighborhood. C. BURGHOFF RLTY. CO., CO. 3482.

FLAT—4-4 modern single; very cheap; no phone calls. 5713 Gravois.

HUMPHREY, 3827—5-5 modern; hot-water heat; only $6875. RI. 2542.

INDIANA, 30xx—4-4 single, baths, furnaces; rent $480. Low price.

IOWA, 3851 — Modern 5-5 single; 2 car garage; rents $725.

VIRGINIA, 4547—3-4 single; 1 furnace; rent $432; low price.

J. HALLER R. CO., 705 CHESTNUT.

12-FAMILY BARGAIN
S. W. Corner GUSTINE & DUNNICA. Practically new, 3 rooms each, strictly modern. Beautiful building. Splendid returns. Low price or will trade. GLICK, Chestnut at 8th. MA. 4182

A REAL HONEST-TO-GOODNESS FLAT AT A REDUCED PRICE
3445A Klock; 4-4 single, modern; hot-water heat. LAc. 3544.

RENGEL-WEBER, "REAL WORKERS."

MARCELINE TR., 3648 (4700 S. Grand) —5-5 single, now under construction.

FINE SINGLE, SNAP
1139 Maury, just south of Arsenal, 5-5 rooms, 2 open porches; want fair offer. CHAUNCEY P. HEATH CO. GA. 3164.

4-Room Flat Bargain
3304 Miami; furnace, baths, splendid condition; opposite Gravois Park. MILTENBERGER & SON, 806 Chestnut.

4421 Minnesota—Only $6250
Modern 3-3 room single flat; splendid condition; fine location. Near church, schools, etc. Only $750 cash required. YECKEL-EARICKSON, 3542 Gravois

$100 INCOME—$9500
4-room modern double; fine condition, 3548 Minnesota; unusual value; terms. H. A. O'Rourke, 5471 Gravois. RI. 4310

3-3 SINGLE—3337 MINNESOTA
$2750 May buy this clean flat, near Cherokee. Open today. PR. 3535

MISSOURI, 22xx—Excellent 4-4; modern; $4750. May trade. PR. 2322.

REAL VALUE
3309 Potomac; open Sundays and every day between 2 and 5 until sold.

Weekly Bargain, $3500
3913 Russell, 4 and 5 room single flat; tile bath, hardwood floors, stone steps; income $40. This is a real buy. See us for further information.

VERNON LAUX 4658 GRAVOIS Riv. 7800

RUTGER, 1019—3-3 single, $1650, all rented, $650 cash, balance one deed. C. A. BELLER, 4105 S. Grand. RI. 3558.

4-4 SINGLE $2950
3428 ST VINCENT
Exceptionally well-built building. Bath; rent $408 year. Good location. Easy terms.

MICHELSON REALTY CO., 820 Chestnut

SHENANDOAH, 4633—Modern high-class double flat; fine location; convenient; rent $1620. Call 2d fl. west. LA. 8385.

SHENANDOAH, 3114—Single 3-4, bath, furnace, garage; $4000. LA. 7441.

SIDNEY, 29xx—3-3 room single, cheap. LA. 7441.

SINGLE FLAT—4-4, baths and furnace; vicinity 39th and Shenandoah; sacrifice for cash to settle estate. Box Y-144, Post-Dispatch.

SINGLE—5-5, baths, furnaces; west of Grand, south of Arsenal; owner leaving town; must sell; new. Box Y-99, P.-D.

SINGLE 3-4, modern, garages, brick front porch; rents $47; if sold this week $3600, $1000 cash. RI. 0266J.

SINGLE 3-3 modern, near Cherokee, west of Nebraska; sacrifice $3600. LA. 7440.

3939 UTAH ST.
Fine 5-5 room modern; single, steam heat; 2 garages; bargain.
O. J. McCAWLEY R. CO. MAin 2813.

4-FAMILY $5750
6126-8 VERMONT. Baths. Bargain.
Separate Entrances.
BORROWERS LOAN CO., CH. 9518.

$9500 VALUE — $4750
4136 Virginia; 4-5-room single; baths, furnaces; 3-car garage; excellent home and investment; income $600; terms.
FELBERBAUM, 722 Chestnut, CEn. 1334.

VIRGINIA, 2705—Single 5-6 rooms; offer wanted. MA. 2968.

A Select Modern Single
4606 Wilcox—5-5 lovely rooms, splendid condition, fine location; an outstanding value; attractive price. May trade for smaller property.
OPEN TODAY 2 TO 5.
YECKEL-EARICKSON, 3542 Gravois

4-room modern double; fine condition, 3548 Minnesota; unusual value; terms. H. A. O'Rourke, 5471 Gravois. RI. 4310

3-3 SINGLE—3337 MINNESOTA
$2750 May buy this clean flat, near Cherokee. Open today. PR. 3535

MISSOURI, 22xx—Excellent 4-4; modern; $4750. May trade. PR. 2322.

Southwest

MUST SELL
Five-room efficiency brick bungalow on Bonita; two blocks from Gardenville School. Box Y-119, Post-Dispatch.

FLATS—4 double, 4-room, 5-5 single; modern; reasonable price. Box N-310, P.-D.

FLAT—Have a fine modern 5-5 in Southampton for $7950. Box Y-373, P.-D.

FOR SALE OR TRADE
3330 Lawn; double; modern; 4 rooms; garage; A1 condition. Open. Call
BEETZ. FL. 5600. NAHN-HEBERER RTY.

West

CORRECTION
No wonder this bargain 6-family at 3940 Enright sold from just one ad. The wrong address was given. Should have been 6 flats 5 and 6 rooms; rents now $1500, should be $1620, only $9400. 4135-37-39 Westminster Place. Look, it's a real bargain; all rented.
CHAUNCEY P. HEATH CO., GAr. 3164.

FOR INVESTMENT.
D.R.B. REALTORS
Six-family apartment; 5 rooms each, in nice condition; rented 100%. For sale or will exchange for home. Phone for information. Office open Sunday.
DIMMITT-RICKHOFF-BAYER, STer. 1314

ASSESSED AT $5790—PRICE $4650
5076 Page; 6-7 room rock front flat; good condition; rent $600.
JOHN A. WATKINS & CO., 722 Chestnut.

U. CITY APT. $12,000
3-family; in best section; $2000 cash required. Call Chestnut 6900.

4 & 4 Room Flat, $6500
Skinker & Clayton District
Fully modern single flat; terms.
ARCHSKOGGER & SKAGGS R. E. CO., 806 Chestnut.

4-FAMILY—$8950
Practically new building; hardwood floors, garages. Main 4182.

1031 ART HILL PLACE
3-room double; just a few years old; right at Forest Park; make your offer.

FEDERER 2610 GRAVOIS PRospect 1519

BELT, 1415-17—4-family flat, 4-5 rooms, tile bath, hot-water heat; 4 garages; clear; can make excellent terms; very good buy.
HENRY R. HAFFNER R. CO. RO. 9706.

Good, Safe Investment
29-31 Cabanne av.; 4-family apartment; rent $1980 year; real bargain.
EASTON-TAYLOR TRUST CO. FR. 6173.

FOR SALE for $500, equity in valuable rental property, 4 families, fully rented; 1117-1119 Clara ave., $5000 against property; sacrifice because moneed needed urgently. Box Y-204, Post-Dispatch.

S. W. CORNER—Clemens and Syracuse; one of the newest 6-family apartments of 5 rooms; may take home or flat for equity; subject to new 5-year loan. CE. 4801.

DOUBLE FLAT—3-4 rooms; rents $696 year; price $3750; $750 cash down.
EASTON-TAYLOR TRUST CO. FR. 6171.

GOOD, SAFE INVESTMENT
$3500 — 6129-33 Ella av.; 6-family, 3 rooms, bath and toilet; terms; may exchange. EASTON-TAYLOR TRUST CO., 4474 Easton. FRanklin 6173.

WEDEKLICK SINGLE ¾—$4300
11xx Forest; separate baths; hot-water heat; estate; must be sold; ideal home and income. Call PRospect 1540 or Chestnut 6900.

CATES, 6308—4-family, 4 rooms, sunrooms; brick garage; anxious to sell. WISSMATH, 722 Chestnut.

5879 CLEMENS.
Six families, 2 bedrooms, refrigeration, side delivery, brick garages; no trades. Price $22,500. See
JOHN S. BLAKE & BRO., 815 Chestnut.

7501 CROMWELL DRIVE
IS THE ONLY
Moorland's Duplex Apartment
With 4 bedrooms and 3 baths; large living room, dining room, breakfast room and kitchen. A well designed and constructed building on a corner lot 80x110. Inside garage for 4 cars; floor heat with concealed radiation; Kerner incinerator, rathskeller, wood burning fireplace. See it today.
OPEN FOR INSPECTION.
B. H. STOLTMAN R. E. CO., 6003 Chouteau av. NE. 1091.

4449 FOREST PARK
SIX-FAMILY BARGAIN
Rents $2880; want offer; 6 apartments, 4 rooms each; will take part exchange.
CHAUNCEY P. HEATH CO. GA. 3164.

5182-84 KENSINGTON, BARGAIN 6 and 7 rooms, 2 new furnaces, good condition, must sell.
JOHN GRETHER, 722 CHESTNUT.

5 & 6 Room Flat Bargain
$747-49 Laclede; furnace, baths; all rented; owner will sacrifice; offer wanted.
MILTENBERGER & SON, 806 Chestnut.

The Flat Buy of Today
$7950 WILL BUY
4442-44 McPherson; 4-family, 5-6 rooms, hardwood floors, tile bath, rent $1320 year; all rented; perfect condition.
MICHELSON REALTY CO., 820 Chestnut.

SINGLE FLAT CASH-OUT
5xxx McPherson; well built 6 and 7. Sell cheap, or trade for 5 and 5.
ARTHUR GOLDMAN.
102 N. 7th st. CH. 3680.

6022 MAPLE AV.
3-FAMILY APARTMENT
rooms, tile bath, hardwood floors, steam heat; good renting district.
PRICED FOR QUICK SALE—$8500
MORRIS AACH R. CO., 826 Chestnut.

INVESTMENT AND HOME—4-FAMILY
82xx Page; separate entrances; baths, furnaces, priced right; finance liberally.
SLONIM R. CO., 815A Chestnut. CE. 5563.

UNIVERSITY PARK
FOUR-FAMILY APT.
820 Pennsylvania, 4 rooms and sunroom each, electric refrigeration; 4-car brick garage; strictly modern; fine home and investment.
ANDERSON-STOCKE-BUERMANN.
MAin 4895. 808 Chestnut.

EDGE, 5963—Flat, 4-family, 4 rooms, hardwood floors, steam heat plants; exchange. What have you?
EASTON-TAYLOR TRUST CO. FR. 6173.

WALTON, 1158—5-5 single; modern; will trade or sacrifice; clear. RI. 4194J.

WELLS, 5949-51-53 — Near Wellston Loop. $8500. Apply 5640A Maple.

60xx WESTMINSTER Pl.
PRICE $10,500—RENTS $1740
3-family; 6-room apartment; refrigeration; recently foreclosed; good investment.
MORRIS AACH R. CO., 826 Chestnut.

RESIDENCES FOR SALE

BANK CLOSE-OUT OF HOMES.
8250 Maple; 5068 Raymond; 3041 Ivanhoe; 4313 Maryland; 4954 Forest Park; 4864 Fountain; 2140 Crescent; 1343 Easton. Instructed to sell at once. Select home now before prices and rents advance. Bank will finance liberally. Act quickly.
BLONDE R. CO., 815A Chestnut. CE. 5563

North

$1250 FOR 7-ROOM HOME
Imagine buying a neat, cozy brick home, in excellent condition, for so little money. Bath, etc. Examine 912 SALISBURY. Terms. GLICK, Chestnut at 8th. MA. 4182.

2165 E.—Beautiful 7-room modern residence; $6500; terms.
GREENGER, 4021 W. Florissant. CO. 1030

RESIDENCES FOR SALE

North

WE MEAN IT—WANT OFFER.
3838 GREER, ASKING $5500.
7 BEAUTIFUL ROOMS, MODERN
A fine home at right price; terms.
CHAUNCEY P. HEATH CO. GAr. 3164.

PENROSE, 42xx—5-room frame; cheapest house in St. Louis. CA. 6000.

O'Fallon Park Home
4130 West Green Lea pl.; 6 rooms, bath, hot-water heat; low price; terms. CH. 6516.
HAUSCHULTE R. E. CO., 2407 N. Bway.

Northwest

6-ROOM BRICK $3950
5701 Pamplin Pl.
New electric fixtures; hardwood floors; steam heat, 2-car garage; splendid home, on 50-ft. lot; fine neighborhood, near all conveniences; unusual bargain and terms.
FELBERBAUM, 722 Chestnut, CEn. 1334.

Price Reduced
Residence of 7 rooms; 2-car garage in first-class condition; owner says sell. See 4948 Lotus av. and make offer. EV. 8259

IS THERE A BUYER?
For my house in Walnut Park; lot 50 ft.; $3250; $250 cash; low terms; must sell this week. Owner. Box P-314, P.-D.

ARLINGTON, 1921—Brick; 5 rooms, bath; 2-car garage. Open 11 to 5. CO. 8075M.

RESIDENCE BARGAIN
1614 N. Euclid av.; 6-room brick residence; lot 50x113; easy financing.
EASTON-TAYLOR TR. CO., 4474 Easton.

STOCK SON
HERE IS A REAL BUY
4722 LABADIE AVE.
8-room residence, oil burner, 2-car garage. Lot 50x150. Call us for price.
EV. 4990, 4712 NAT'L BRIDGE
Office open 9-1 Sundays, Monday evenings until 9.

HOME BARGAIN
2720 Marcus av., 8-room frame residence; all improvements; lot 52x150; small payment down.
EASTON-TAYLOR TRUST CO., 4474 Easton

PRICE REDUCED $1000
$6500—4910 Northland pl., 7-room residence; tile bath, hot-water heat, hardwood floors, slate roof; clear; terms.
EASTON-TAYLOR TRUST CO., FR. 6171.

5887 THEODOSIA. $2550.
(Easton and Hamilton), 6-room home; bath, furnace, electric, big shop; 50-ft. lot. Want immediate sale. JOHN GRETHER & CO., 722 Chestnut st.

South

HERE'S A GREAT BIG RESIDENCE BARGAIN ON THE SOUTH SIDE
3003 ALLEN AVE.
3-story colonial type, 9 rooms, 2 baths, hot-water heat, nice condition; vacant, ready to move in.
PRICE CUT TO $7750—ON EASY TERMS
Inspection by Appointment.
HENRY R. WEISELS CO.
8th and Chestnut.

For Sale or Lease
Attractive residence; 5 bedrooms, 3 baths, oil heat; 4-car garage; about 3 acres of ground; trees; shrubs. View of Southern Illinois. See 5108 S. Broadway. Open Sunday.

JOHN P. HI. 2610 DOLAN REALTY CO. INC.

WE have a very fine 8-room residence in South St. Louis, hardwood floors, beautifully decorated; which we are offering at a special low price if sold this week.
ARTHUR GOLDMAN
102 N. 7th st. CHestnut 3680

D.R.B. REALTORS
2-STORY RESIDENCE.
New—$6750
6070 WANDA.
Open today; living room, dining room, tile kitchen on 1st floor, 2 bedrooms, tile walled bath up; steam heat, rathskeller. A rare bargain. Write your own terms.
DIMMITT-RICKHOFF-BAYER, STer. 1314.

Owner Wants Offer
7-room residence; hot-air heat; may exchange for bungalow.

JOHN P. HI. 2610 DOLAN REALTY CO. INC.

NOTICE—In closing estate we can offer buyer 10-room residence, with furniture, in South St. Louis near Grand blvd., for $5500; a chance seldom offered to you. Call LAclede 5050, DICKMANN, Grand and Arsenal.

CHOICE RESIDENCE.
8 rooms and sunroom, hardwood floors throughout, hot-water heat, 2-car brick garage; lot 80x140; too large for present owner; will sell right. LA. 7440.

YOU CAN MAKE A LIVING HERE
1915 So. Compton—Six rooms, furnished apartments, easy to rent, only $4000.
H. A. O'ROURKE, 5471 Gravois, Riv. 4310

D.R.B. REALTORS
6 Rooms—$3250
5331 Gilson; frame residence; 6 rooms, 2-sunrooms; sell or trade for smaller home.
DIMMITT-RICKHOFF-BAYER, STer. 1314.

DOCTORS, ATTENTION.
Home-office corner on the South Side. Box Y-172, Post-Dispatch.

CASTLEMAN, 41xx—7-room residence; sell cheap or trade. RI. 4898.

522 DOVER PLACE
CHOICE 7-ROOM RESIDENCE
Tiled bath, with shower; hardwood floors, oil hot-water heat, 2-car garage.
REDUCED PRICE FOR QUICK SALE
MORRIS AACH R. CO., 826 Chestnut.

EADS, 2803—6-room brick; finished basement; hot-water heat; 2 baths; 3-room frame in rear; 2 garages; corner lot, 38x125; will sell sacrifice to settle estate; terms to suit. Owner, 5838 Oakland.

4166 FLAD AV.
7-room residence; must be sold; look at it; make your offer; open today.
FEDERER 2610 GRAVOIS PRospect 1519

FLORA PL., 3900—New and beautiful home; 7 rooms; big bargain.
MULLIN-WALTERS REALTY CO., INC.

REAL BARGAIN
4020 Hartford; living room, dining room and kitchen, 4 bedrooms; tile walls bath; was taken in trade for largeer home by builder; must sell. POS. H. SARLES, Agent. CO. 7163.

3225 S. JEFFERSON
Modern residence; arranged for single flat; 5 rooms and bath on each floor, furnace, hardwood floors, also nice attic; lot 49x125. SEE US.
BRINKOP 3621 S. GRAND LAc. 3040

4018 JUNIATA; OPEN 2-5:30
6 rooms, bath; oil burner; closing estate. RENGEL-WEBER, 3539 S. Grand. LA. 9543

LAFAYETTE, 2739—9 rooms, remodeled; everything new; sell on easy terms.

LOUISIANA, 3723—$600 buys the equity in this 6-room brick residence; hardwood floors; hot-water heat; 2-car garage; open Sunday.

3653 McDONALD; OPEN 2-5:30.
7 rooms, bath; furnace; newly decorated and painted inside and out; $5250.
RENGEL-WEBER, 3539 S. Grand. LA. 9543

Sacrifice Account of Death
Facing Tower Grove Park
4033 Magnolia, lovely home, in one of the prettiest spots; 8 rooms, hot-water heat, hardwood floors, oil burner, garage; price very low. "SEE US." BRINKOP, LAc. 3040.

4027 MAGNOLIA PL., $6950
Near Park; 7-room bungalow type; 2 baths; oil burner; good order; cost $16,000; want immediate sale; big trees. Open. JOHN GRETHER & CO., 722 Chestnut st.

AN EXCEPTIONAL HOME
$4950 WILL BUY
3528 SHENANDOAH
Nine excellent rooms, steam heat, with oil burner, hardwood floors; close to Grand boul.; brick garage. Excellent for rooming house, business or comfortable home.
Michelson Realty Co., 820 Chestnut

RESIDENCES FOR SALE

South

RESIDENCE—6 rooms, vicinity Grand-Park; reasonable; nice location few rooms. Box N-298, Post-Dispatch.

SEE THIS TODAY
3500 SHENANDOAH
7-room residence; fine condition; corner lot; you can make a good deal on it.
FEDERER 2610 GRAVOIS PRospect 1519

THIRTEENTH, 2724 S.—8 rooms, 2 baths, 5 garages; $3000; bargain. GR. 0449.

HAVE residence for sale in Tower Grove Heights, west of Grand, south of Arsenal; will sacrifice. Box A-350, P.-D.

MODERN 8 rooms, near Shaw's Garden; extra lavatory on 1st floor; 2-car garage; can be used as a residence or flat; must sell at once; offer wanted. Mr. Wolf, LA. 9544.

Southwest

ST. LOUIS HILLS
6309 Murdoch; you will like this modern residence; large rooms; 3 bedrooms, sleeping porch, sunroom, hot-water heat; 2-car garage; consider trade; see today to appreciate.

6509 DEVONSHIRE
Attractive 5-room bungalow; new; ready to occupy; 7/8" hardwood floors, 1¾" doors and sash, tile bath and kitchen; 2d floor to suit; financing to suit; do not fail to see
Cyrus Crane Willmore Organization, Inc.
4723 Donovan. FLanders 0460-61.

BRUNO, 7029—6-room modern brick; garage; make offer. KAMP, CH. 8342.

5024 SUTHERLAND—Make Offer
Nice 6 rooms, tile bath, furnace, oak floors, large lot; nice neighborhood. Trade for small cottage or sell reasonable. Small down payment. Real buy.
GLICK, MAin 4182.

A PERFECT DREAM HOME
JUST FINISHED—COME TODAY
6232 WALSH—A BEAUTY.
In this home every convenience and every appointment is included: six large rooms; also tile lavatory; hardwood floors; gas-fired, air-conditioned heat; sun trim throughout; exquisite modern tiled bath; a tiled kitchen you will enjoy; a rathskeller without a parallel; 2-car brick garage. Come today to St. Louis Hills. Open 10 a. m. to 8 p. m.
EUGENE J. ALTHEIMER, WILLIAMS & CALMER, INC., 817 Chestnut st.

West

Moorlands Newest Home
Tower Entrance, circular staircase.
It's Complete, It's Beautiful And It's Open. See It Today
7440 Byron; 8 Rooms. 3 Baths
EUGENE J. ALTHEIMER, WILLIAMS & CALMER, INC., 817 Chestnut st.

BUILDERS CASHOUT
6-room residence with 2 sunrooms; oil heat, tile bath, 2 garages; lot 50x150; $5750.

CARLISLE-BIRGE
1008 DeMun (at Clayton Rd.) ST. 2133

ESTATE MUST SELL
4948 Maple av.; 9-room brick; slate roof; good condition; $3000.
4154 Delmar, 10-room brick, 3-car garage; good condition; $3650.
JOHN A. WATKINS & CO., 722 Chestnut.

ONLY $2950
For this fine 6-room residence, bath, furnace, small cash payment, balance monthly.
O. J. McCAWLEY R. CO., MA. 2813.

SEE 1165 MOORLANDS DR.
First floor, four rooms and bath; second floor, two rooms and bath; 2-car garage; just finished; now ready to occupy; near schools, stores and transportation.
EUGENE J. ALTHEIMER, WILLIAMS & CALMER, INC., 817 Chestnut st.

OWNER WANTS SALE.
$5950 BUYS 5811 PERSHING.
Here is a home of 7 rooms and sleeping porch and solarium; gas-fired hot-water heat; hardwood floors; 2-car garage; owner will show through.
EUGENE J. ALTHEIMER, WILLIAMS & CALMER, INC., 817 Chestnut st.

LIFETIME OPPORTUNITY
Well-built residence, 9 rooms, bath, extra sinks, hot-water heat, oak floors; ideal for rooming house; 45xx west; $2350. Box P-346, Post-Dispatch.

DE GIVERVILLE, 5832—9-room residence; completely reconditioned; reasonable price; convenient terms. Open Sunday 2 to 5. Mr. Moakley.
EDW. K. LOVE REALTY CO.,
704 Chestnut. MAin 1207.

$2650—SEE 3858 DELMAR.
Best buy in town. 9 rooms, brick, bath, furnace, small down payment. Bargain. GLICK, MA. 4182.

ETZEL, 5922—9-room modern brick; good rooming house. KAMP, CH. 8342.

ETZEL, 6412—7-room residence; perfect condition; only $16?5. CE. 4801.

HOME—7 rooms; large grounds; modern; bargain; leaving city. Owner, HI. 2622.

McPHERSON, 4551 — Nine rooms, bath, furnace; will decorate.
JOHN S. BLAKE & BRO., 815 Chestnut.

Cathedral Parish Home. $4500
ALL NEWLY RECONDITIONED
4376 Maryland; 7 rooms, modern, bungalow type; beautiful hardwood floors up and down; sleeping porch; newly decorated; ready to move in; 2-car brick garage; lot 40x213; terms; open today.
PAUSCH, CE. 1395.

MINERVA, 5159 — 6 rooms, hot-water heat; near St. Mark's Church; $3090.
EICHENSER, 4021 W. Florissant. CO. 1030

SALE OR RENT!!!
1417 MONTCLAIR—7 rooms, reconditioned like new; oak floors, garage, modern. Cacrifice $2750, $300 down, rent $35. GLICK, MA. 4182.

1205 OAKLEY PLACE
9-ROOM MODERN RESIDENCE
LOCATION FOR PROFESSIONAL MAN
Tile bath, hot-water heat, hardwood floors; in best condition; 2-car garage.
MORRIS AACH R. CO., 826 CHESTNUT.

RESIDENCES FOR SALE

West

5858 PLYMOUTH — OPEN TODAY
Nicely arranged 8 rooms; hardwood floors, hot-water heat; 50 ft. lot; 5-car garage; an $8750 home for $3950. $500 cash balance on rental basis. GLICK, MA. 4182.

5201 RAYMOND
HIGH-CLASS CORNER RESIDENCE.
9 ROOMS, TILED BATH, H. W. HEAT.
TO-DAY'S PRICE. **$5900**
OPEN FOR INSPECTION.
THE BEST HOUSE IN THIS DISTRICT.
MORRIS AACH R. CO., 826 Chestnut.

5111 RAYMOND — LOOK
ESTATE SAYS SELL; 13 ROOMS, TWO BATHS; 100-FOOT; ASKING $8500.
CHAUNCEY P. HEATH CO., GA. 3164.

RESIDENCE—St. Roch parish; sacrifice; $5250. Box Y-213, Post-Dis.

6219 SAN BONITA
Nice residence, consisting of living room, dining room, breakfast room, sunroom, kitchen and lavatory on 1st floor.
Second floor has 5 bedrooms and 2 baths; lot 50x149.
Hot-water heat, oil burner; can make easy terms.
ANDERSON-STOCKE-BUERMANN
MAin 5493. 808 Chestnut.

UNUSUAL HOME VALUE
71xx Stanford, 3 bedr's, 2 baths...$13,500
6633 Waterman, 5 bed's, 2 baths.$11,000
6348 Washington, 10 rms., 2 baths.$12,750
7263 Lindell, 6 rooms, side drive. 8,450
57xx Waterman, 7 rms., oil burner 6,650
71xx Cambridge, 6 rms. and sunrm 8,675
SLONIM R. CO., 815A Chestnut. CE. 5563.

VERNON, 5132—12 rooms, 2 baths, lavatory in basement, hardwood floors, hot-water heat; 2 garages; lot 50x127; very reasonable.
HENRY R. HAFFNER R. CO. RO. 9706.

WENDLICK 10 ROOMS—75 FT. LOT.
5351 Vernon; oak floors, hot-water heat; 7 garages; estate, must be sold; $6500; subject to offer. Chestnut 6900.

WALTON, 2715—Residence, 8 rooms; needs repairs; $1650. MAin 2968.

TO CLOSE ESTATE
5098 Washington, 14-room brick residence; 2 baths; 5-car brick garage; 50-foot front; $7000. Phone FOrest 5145.

PARKVIEW OFFERING
6210 WESTMINSTER — Very fine house; 3 full baths; owner leaving city, wants immediate sale.
ARTHUR GOLDMAN
102 N. 7th St. CH. 3680.

6158 Westminster
Residence 7 rooms; price attractive; will finance on terms.
D. J. DOLAN REALTY CO. INC. HI. 2610

Westmoreland Drive
7390 Must be seen to be appreciated. For particulars call
A. T. TERRY, SON & CO.
111 N. 7TH ST.

44xx WEST PINE
TODAY'S BIGGEST BARGAIN.
Lot 60x175; 12-room residence; good condition; side drive; large brick garage with rooms above. Was offered $27,000 in 1929; will take $9850 today. Ground alone worth more than this price. No phone information.
MICHELSON REALTY CO.,
820 Chestnut.

REAL BARGAIN
3857 Windsor pl., 7-room residence; all improvements; easy terms.
EASTON-TAYLOR TRUST CO., 4474 Easton

REAL ESTATE—FOR COLORED

Vacant For Colored
(Adjoining 231 E. Kirkham.)
BUSINESS OR RESIDENCE PROPERTY
117-foot frontage on E. Kirkham av. Very low price. See Dr. E. C. Donnelly, 239 E. Kirkham for particulars.

GARFIELD, 4329—6-room cottage in excellent condition; terms.
SARAH-EASTON R. E. CO., FR. 0461.

FARM LANDS

FARMS WANTED

FARM Wtd.—50 miles St. Louis, for modern double flat, $8000 1st deed; rents $112. Box G-340, Post-Dispatch.

FARM Wtd.—Rent or share; respectable colored family; close to city. 4416 Garfield.

IMPROVED FARMS Wtd.—S. E. Missouri, suitable for corn raising, for St. Louis income property. Frank Rowden, 4956 Tholozan, St. Louis.

IMPROVED FARM Wtd.—To rent; unshared; not less than 60 acres; in St. Louis County or St. Charles County. WI. 1312.

WANT to buy small tract of land with or without house. Box Y-112, Post-Dis.

WANT spring-watered farm on good road, near city. J. N. Williams, 5861 Plymouth

FARMS FOR RENT

FARMS—40 to 80; St. Charles County or vicinity; electric available. Box N-336, Post-Dispatch.

FARMS FOR SALE

EQUIPPED HIGHWAY FARM—120 acres $1200; includes team, poultry, sow, farming tools, corn and hay; ½ mile school, 2 village; 40 acres creek bottom, heavy corn producer, 5 springs in pasture, saw timber, 20 peaches; 2 houses, barn; taxes $4; all yours, $1200, part cash. Free list of other cheap. United Farm Agency, 1198-D Arcade Bldg., St. Louis, Mo. MAin 1058.

AMPLE rainfall, well distributed in Central South; abundant grazing and feed crops; good general farming and early truck regions. Write E. J. Hoddy, General Development Agent, Dept. D-18, Louisville & Nashville Railroad Co., Louisville, Ky., for free copy, "The Scuthland."

Arkansas

FARM AND TIMBER LAND, with improvements; 350 cultivation; 1300 acres fine oak and pine timber; $9500, timber alone worth around $5000. Consider selling timber separate. Box N-400, Post-Dis.

California

IN CALIFORNIA SMALL FARM HOMES beat the depression. Less working hours per week make it possible to derive a good part of the living for the average family from a small tract. California offers this opportunity where many varieties of fruit and vegetables are grown the year 'round. The Santa Fe Railway has no land to sell, but offers free information service to help you get the right location. Low fares to California. Write for illustrated Southern California folder and our farm paper "The Earth," free for six months. Santa Fe Railway, 934 Railway Exchange, Chicago, Ill.

Florida

FARM—20 acres at Vero Beach, Fla.; or trade for small farm. 4650 Seibert, St. Louis.

VERO BEACH FLA.—Small house and 10 acres, ½ mile from city; clear; would trade. GEO. W. OTTENAD REALTY CO., 808 Chestnut. MA. 1277.

Illinois

FARM—100 acres; 6-room house, 2 barns, 2 silos, 2 sheds, poultry house; plenty water; good road; with tools and stock; near Waterloo; $4000. R. L. Vogt, Waterloo, Ill., or Riverside 4194J.

FARM—13-acre poultry and truck; 5-room house, henhouse, brooder, barn; electricity; on pavement; neat city; price $1200. Illinois Farm Agency, Albion, Ill.

FARM—100 acres, some limed, part timber, house, barn, well; to settle estate; $1800; other bargains. W. R. Wolf, Freeburg, Ill. Telephone 26J.

80 ACRES—5-room house, oil road, 20 miles out; terms; also 181 acres, all weather road; good buildings; bargain. 611 Murphy Bldg., East St. Louis, Ill.

FARMS FOR SALE

Illinois

FARM—35 acres, buildings, outing home; half down. P. O. Box 135, Batchtown, Ill.

FARMS—Large and small. A. A. Miller, 14 Public Square, Belleville, Ill.

FOR LEASE—Or sale; Illinois stock and grain farms and splendid orchards; showing good incomes. C. O. Foster, R. R. 6, Springfield, Ill.

120 ACRES—Level, black land in Jersey County, on slab, good improvements, electricity, $125 per acre. W. B. May, Jerseyville, Ill.

157 ACRES—Dark gray level soil; good improvements; 1½ miles from slab, $65 per acre. W. B. May, Jerseyville, Ill.

Missouri

FINE BOURBEUSE RIVER FARM
150 acres, 125 cultivation, 25 good timber, 75 rich wide bottom abuts river ⅛ mile; heavy corn, red clover soil, very little overflow; good 2-story 6-room frame house, basement, large fine all-purpose barn, garage, modern poultry buildings, fruit, living water, on two gravel highways, ¼ mile off 10; very select, well improved district; feed, clover hay and stock goes, farm near Cuba; $4500; ½ cash, possession. T. O. Green, Cuba, Mo.

49 acres, good house, near Pacific, $2250
50 acres, house, 30 acres clear 875
60 acres, Silex first-class farm — 2750
76 acres, highly improved, 50 miles 4500
134 acres, Whiteside, improved — 3500
168 acres, improved, Warren County 1250
220 acres, house, etc.; sacrifice — 1100
255 acres, A1 on Castor River — 7000
320 acres, Audrain County — 11,000
440 acres, 1 mile Meramec frontage 7000
6348 Washington, 10 rms., 2 baths.$12,750
7263 Lindell, 6 rooms, side drive. 8,450
57xx Waterman, 7 rms., oil burner 6,650
71xx Cambridge, 6 rms. and sunrm 8,675
SLONIM R. CO., 815A Chestnut. CE. 5563.

Many other Missouri and Illinois farms. MORRIS AACH R. CO., 826 CHESTNUT.

WILL sell my clear 113-acre farm, 14 miles from Bowling Green, Mo., ¼ mile from new 80-ft. wide gravel farm-to-market road; improvements; good house, barn, smokehouses, pond stocked with fish; also young orchard; fences good shape, in new hedge posts; good blue-grass pasture; plenty of water. Box Y-79, Post-Dispatch.

WHY BE AFRAID OF THE BIG, BAD WOLF?
When you can buy 40 acres good, unimproved Ozark land for only $5 down. Box J-129, Post-Dispatch.

GOOD FARMS.
Suitable for homes or investments; well located in Northeast Missouri. Prices reasonable; 25% down, no trades.
JOHN F. TOWLES, Mexico, Mo.

FORECLOSURE BARGAIN
197 acres; 10-room house; choice stock-grain farm; near De Soto; best terms.
MORRIS AAC

USED AUTOMOBILES FOR SALE

THE BIGGEST

Ladeez 'n' Gen-el-men!



THE BEST!

FINEST! STUPENDOUS! COLOSSAL! PHENOMENAL

AUTO SALE!

THESE PRICES DESCRIBE THE BARGAINS

$15 TO $50 DOWN		$60 TO $95 DOWN		★ TRUCKS ★	
'29 Ford Coupe	$ 55	'35 Auburn Coach	$595	'33 Chev. 1½ Hydr. Hoist	$375
'31 Nash Sedan	135	'32 Chevrolet Sedan	235	'34 Ford 1½ Cab and Chassis	375
'29 Pontiac Coach	75	'34 Dodge Coach	445	'32 Ford 1½ Coal	265
'30 Chevrolet Coupe	125	'33 Chevrolet Coupe	295	'31 Chev. 1½ Coal	175
'31 Dodge Sedan	195	'34 Ford V-8 Tudor	395	'29 Chev. 1½ Dump	85
'32 Essex Coupe	195	'33 Studebaker Sed.	245	'33 Ford ½ Sedan Del.	295
'30 Ford Sedan	145	'35 Ford V-8 Coupe	545	'31 Ford ½ Panel	175
'29 Buick Coupe	95	'33 Plym. P. D. Cp.	285	'29 Chev ½ Panel	85

City and State License Given With Above Cars

Guaranty Motor Corp.

2936 LOCUST ST. JEfferson 2464

USED CAR LOT THERESA & DELMAR JE. 9639

JORDAN MOTOR SALES

Wellston's Ford Dealer

The Shopping Center for Used Cars

— NOTICE —

Guarantee Printed on Windshield of Every Car

FREE LICENSE with every car over $100

Always Open **6353 Easton Ave.** EVergreen 5615

WHAT IS A USED CAR BARGAIN?

Let Us SHOW You!

1930 Chevrolet Roadster	$ 95
1930 Ford Spt. Coupe, clean	145
1932 Ford DeLuxe Tudor'	265
1934 Chev. 1½ Ton Truck	395
1934 Chevrolet Coach	425
1934 Chevrolet Town Sedan	465
1935 Ford DeLuxe Tudor	485
1935 Chevrolet Sedan; dem.	535

Freund Motor Co.

3806 S. KINGSHIGHWAY

Quality Chevrolet Service

Open Evenings and Sunday. FL. 1470

Kuhs Buick

"ANNOUNCING"

Our Fall Clean-Up—A Rare Event With Us.

Below Are Just a Few

PRICE MEANS NOTHING

NO REASONABLE OFFER REFUSED

DOWN PAYMENT & TERMS TO SUIT

'35 41 Buick Sedan, 4-door, trunk.	
'34 57 Buick 4-Door Sedan.	
'34 48 Buick Victoria, trunk.	
'34 Chev. Rumble Seat Coupe.	
'34 Terraplane 4-Door Sedan.	
'34 Pontiac 2-Door Touring Sedan.	
'33 Plymouth De Luxe Coach.	
'33 Plymouth 4-Door Sedan.	
'33 Plymouth Rumble Seat Coupe.	
'33 86 Buick Victoria, trunk.	
'33 Rockne De Luxe Coach.	
'32 Plymouth PB Coupe, air wheels.	
'31 Buick Sedan, 6 wire wheels.	
'31 Ford Victoria, clean.	
'31 Ford Coach. A buy.	
'30 Ford Coach. A1 condition.	

2837 N. GRAND FR. 2900

OPEN EVERY NITE ALL DAY SUNDAY

Wanted

WE NEED CARS BADLY

Just starting to buy; see us first and get more; cash waiting. Rbsedale 0111. RAY DOYLE, 4835 Easton.

AUTOS Wtd.—100 late models, see us before selling or making loans. LAclede 5910. 2819 Gravois.

AUTOS Wtd.—Just starting; pay cash. FRanklin 6877. 3845 Easton.

ALL AUTOS bought, cash; we need them. 2213 S. Grand. FRospect 8922.

ALL cars bought; top prices paid. Call Davenport, 3911 Bates. RI. 4107W.

ATTENTION—Dealers, owners, I need cars very bad; will buy any make model from 1930 to 1935; out-of-town dealers, call or write. City Motor, 4761 Easton. RO.1535

CARS and trucks bought for salvage. Southern Auto Salvage, 9621 S. Broadway. Riverside 9600.

CARS Wtd.—Bring title, get cash. Ost Motors, 3620 S. Kingshighway. FL. 6580.

CHEVROLET Wtd.—'28 coach; private; $70 cash; Sunday a. m. LAclede 0379.

CHEVROLET Wtd.—Cabriolet; no dealers; pay cash. Box W-348, Post-Dispatch.

COACH or sedan, 1st class condition; reasonable; cash; private party. CO. 5756.

SEDAN Wtd.—'30 or '31 Buick or Chrysler 2 or 4 door; for private use; for cash. Box N-238, Post-Dispatch.

WE BUY CARS FOR CASH

MONARCH. Kingshighway, north of Delmar

Wanted to Hire

TRUCKS Wtd.—To haul coal, 1 and 2-ton orders, from yard; 60c a ton. Box P-39, Post-Dispatch.

For Hire

DRIVERS—2, who can find work for good dump truck. Kirkwood 93.

TRUCKS—For rent; without drivers; stake or panel bodies; low rate. GA. 3131.

Automobiles For Exchange

PACKARD sedan; widow in need; sacrifice beautiful '33 model light sedan; very finest condition; will take any reasonable offer; consider taking cheaper car in trade. Forest Park Hotel, ROse. 3500. Room 539.

Cabriolets For Sale

CHEVROLET—1931 cabriolet; all original; mechanically A1; good tires; exceptionally clean; $265.

S. SIDE BUICK, 3707 S. Grand LA 7601

CHEVROLET — CARRIOLET, 1928; EXCEPTIONALLY CLEAN; $25 DOWN, $2 WEEK.

BILGERE CHEVROLET, 2849 N. GRAND.

CHEVROLET Wtd.—1927 4-door sedan, in good condition; not over $30. CO. 3584J.

'35 FORD CABRIOLET — — — — $550

SAM BREADON 4812 Washington

'30 FORD Cabriolet; A1 condition. MENDENHALL, 2323 Locust.

FORD—Cabriolet, 1931; like new; must sell; $185. 3973 Castleman.

CABRIOLET—Ford V-8 '33, $300; radio; private. 4933 Pernod.

1932 Pontiac, sport cabriolet, $265.

1931 Chev. Sport Cabriolet, $195.

1933 Chev. Sport Cabriolet $310.

1932 Buick convertible sedan; $75 down on any car. 4761 Easton.

Coaches For Sale

STEINER-PONTIAC

COACHES

'34	CHEVROLET with trunk.
'34	CHEVROLET 2-door.
'34	FORD Tudor, a dandy.
'34	PONTIAC, beautiful car.
'33	PLYMOUTH, like new.
'32	WILLYS, fine shape.
'32	ROCKNE, excellent.
'30	BUICK, good condition.
'28	REO, exceptional.

COUPES

'35	PONTIAC Special Coupe.
'35	FORD sport model, beauty.
'33	OLDSMOBILE, sport type.
'33	FORD, fine condition.
'32	FORD, 4-passenger.
'30	DODGE, like new.
'29	PLYMOUTH, a dandy.
'29	DODGE, real buy.
'29	FORD, good condition.

SEDANS

'33	REO, 5-passenger.
'32	AUBURN, sport model.
'29	HUDSON, fine condition.
'29	PONTIAC, exceptional.

ALL PRICES REDUCED.

USED CAR DEPT., 3137 LOCUST.

STUDEBAKER—1934 cabriolet, real class; perfect condition; $445; $75 down. 5151 Easton.

BUICK—Standard 6 coach, 1929; runs good; $125; $45 down.

BILGERE CHEVROLET, 2849 N. GRAND

BUICK—Coach; runs perfect; $25. 2638 Lynch.

J '35's; any model; E-Z terms—¼ down. JORDAN WELLSTON FORD 6353 Easton (Free License)

DOWNTOWN CHEVROLET

COACHES.

'29 Chevrolet	—$ 95
'30 Dodge	—$160
'30 Chevrolet	—$145

VANDEVENTER & WASHINGTON.

JE. 0807

'34 CHEVROLET

Coach, master, very clean, critical inspection reveals best care and very little use; will consider any reasonable offer for quick sale. Terms. Merrys, 3920 Lindell.

CHEVROLET '32 COACH, $285 DOWNTOWN CHEVROLET, CENTRAL 4250. 2300 OLIVE.

CHEV. '34 MASTER COACH, $425 DOWNTOWN CHEVROLET, CENTRAL 4250. 2300 OLIVE.

Chev. '30, Wire Wheels, Coach $175 DOWNTOWN CHEVROLET, CENTRAL 4250. 2300 OLIVE.

3 1935 Chev. Coaches

Master; brand new; big saving; trade; two years bal.; $100 down. 4761 Easton.

USED AUTOMOBILES FOR SALE

New LOW PRICES

We Must Dispose of Every Used Car on Our Lot to Make Room for 1936 Trade-Ins of New Cars. Here's Your Opportunity to BUY at This Year's Lowest Prices. SEE THEM TODAY! We Invite Comparison.

TWO LOCATIONS

3319 LOCUST — 3650 SO. KINGSHIGHWAY

'35 FORDS (OFFICIALS' CARS)

1935 Ford De Luxe Coach,	$535	1934 Ford De Luxe Coupe,	$395
1934 Chevrolet Coach	395	1933 Plymouth Coupe, R S.,	350
1932 Ford Coach	285	1931 Ford Sedan	225
1934 Ford De L. Coach	395	1932 Ford L-4 Coach	275
1932 Ford De Luxe Sedan	295	1932 Plymouth Coupe	250
1933 Ford Coach	310	1931 Ford Coach	200
1930 Chrysler Sedan	165	1931 Ford 1½-Ton Truck	250
1935 Ford Canopy	535	1931 Chevrolet 1½-Ton Truck	265
1935 Ford Stake	695	1931 Ford Pick-Up	185

ALL TRUE BARGAINS—GUARANTEED—TRADE, TERMS

MIDTOWN FORD

3301 LOCUST — Ford — 3650 S. Kingshighway

USED AUTOMOBILES FOR SALE

MEASURE THE VALUE OF THESE CARS

A SQUARE DEAL IS YOURS HERE

WEBER

SAFEGUARDS THE VALUE PROVIDED BY OUR SIX MONTHS' GUARANTEE ON ALL USED CARS OVER $175.00

COME AND LOOK THEM ALL OVER FOR THEY MUST BE SEEN IN ORDER TO APPRECIATE THEIR REAL VALUE PRICED TO SELL

1934 Chevrolet Std. Coach	
1933 Chevrolet Sedan	
1932 Hupmobile Sedan	
1932 Chevrolet Coupe	
1932 Pontiac Coupe	
1929 Chevrolet Coupe	
1928 Cadillac Sedan; cheap	
1929 Hupmobile Sedan	
1931 Essex Coupe	
1932 Essex Coach	
1930 Olds Cabriolet	
1928 Pontiac Sedan	$95
1934 Graham Coupe	
1934 Chev. Master Coupe	
1934 Pontiac Coupe	
1935 Pontiac Sedan	
1935 Chrysler Sedan	
1935 Plymouth Sedan	
1934 De Soto Airflow Sedan	
1934 Plymouth P. D. Sedan	
1933 Willys 8 Coupe	
1933 De Soto Conv. Sedan	
1933 Chev. Coach	
1933 Plymouth P. D. Coach	
1934 Ford Del. Sedan	
1934 Chev. Master Sedan	
1934 Ford Conv. Coupe	
1931 Ford Special Coupe	
1931 Pontiac Coupe	
1928 Ford Coach	$95

150 CARS TO CHOOSE FROM

Our Pre-Winter Sale Is Going Strong

COME EARLY AND GET YOURS AND BE IN A HAPPY MOOD FOR CHRISTMAS

WEBER IMP. & AUTO CO.

Mo. Sales Tax Only 1% — 18th & Locust St. — Mo. Sales Tax Only 1%

Open Daily and Evenings GA. 3357

USED AUTOMOBILES FOR SALE

STANDARD

MOTOR FINANCE CO.

In Business Since 1918

Always gives you dollar for dollar value. EVERY CAR GUARANTEED AS REPRESENTED. Be sure and look our stock over before you buy.

1934 OLDS SEDAN—Like new; only	$445	1935 CHEVROLET MSTR. COACH —Been driven very little	$495
1934 FORD DE LUXE COACH—Not a blemish or scratch on it	$365	1933 PONTIAC COACH—Built-in radio, new U. S. tires; the cleanest one in St. Louis	$395
1933 CHEVROLET MASTER 4-DR. SEDAN—You must see this one to appreciate it. Today only	$295	1932 DODGE SPORT COUPE—Rumble seat, new tires	$255
1934 CHEVROLET MSTR. COACH —Looks like the day it left the showroom	$395	1930 BUICK 5-PASS COUPE—Exceptionally clean one; very desirable car	$165
1929 OLDS SEDAN—6 wire wheels, good mechanically; only	$115	1930 CHEVROLET SEDAN—4-door; mechanically perfect	$155
1932 CHEVROLET COACH — A good one; everything original	$245	1929 CHEVROLET COACH —Good transportation, only	$75

Many others to select from. Terms to suit you.

3108 LOCUST

NEwstead 2280 OPEN EVE'S.

PRICETALKS

Condition Counts at

Fred F. Vincel INC.

St. Louis' Largest Oldsmobile Dealer

3501 Washington 3501

One Block East of Grand 15 Minutes From Anywhere

See Our Stock of 1934 and 1935 Models, All Types, Before You Buy

'29 Chevrolet Roadster	$ 65
'29 Hudson De Luxe Sed.,	$ 85
'28 Pontiac Roadster	$ 45
'28 Buick Sedan	$ 85
'29 Gardner Sed. 6 wh.	$ 90
'29 Essex Sedan	$ 85
'30 Reo Sedan	$125
'31 Ford Sport Coupe	$165
'30 Nash Sedan	$195
'31 Nash 5-Pass. Coupe,	$225
'31 Buick Sport Coupe	$235
'32 Buick 5-Pass. Coupe,	$375
'32 Nash Sport Coupe	$295
'31 Packard Sedan	$275
'31 La Salle Spt Coupe	$275
'30 Graham Coupe	$125
'31 Graham De L. Sed.,	$245
'34 Graham Sedan	$495
'33 Gra'm De L. Spt. Cpe.	$345
'33 Hup. De L. Sedan	$375
'33 Studebaker Sedan	$395
'31 Stude. Cab Spt. Cpe.,	$245
'34 Ford Coupe	$375
'34 Chevrolet Coach	$395
'34 Chev. Sport Coupe	$425
'32 Chevrolet Coach	$265
'31 Oldsmobile Coach	$245
'31 Oldsmobile Sedan	$265
'32 Olds. 8 De L. Sedan,	$335
'33 Olds. Sport Coupe	$425
'34 Olds. 6 T. Sedan	$525
'34 Olds. 8 De L. Sedan	$925
'35 Olds. 6 Coach, trunk,	$745

Many Others to Select From

Open From 8 A.M. Till 10 P.M.

59 REPOSSESSED CARS

COUPES.

31	CHEVROLET SPORT RDSTER	$97	00
30	FORD ROADSTER	95	00
29	FORD ROADSTER	65	00
28	CHEVROLET COUPE, CLEAN	65	00
28	CHRYSLER 62 SPORT COUPE	49	50
30	CHEVROLET SPORT COUPE	85	00
30	WILLYS 6 COUPE	65	00
31	BUICK STANDARD COUPE	195	00
29	BUICK SPORT COUPE	85	00
28	STANDARD COUPE	65	00
32	GRAHAM SPORT COUPE	145	00

SEDANS.

31	MARMON SEDAN	95	00
29	FORD SEDAN	95	00
31	GRAHAM-PAIGE SEDAN	165	00
30	CHRYSLER 65 SEDAN	125	00
32	HUPMOBILE DE LUXE SEDAN	195	00
28	NASH SPECIAL SEDAN	49	50
30	DURANT SEDAN	95	00
30	AUBURN SEDAN	125	00
29	STUDEBAKER 7-PASS. SEDAN	95	00
35	BUICK DE LUXE SEDAN	695	00
33	PACKARD DE LUXE SEDAN	795	00
31	PONTIAC SEDAN	145	00

COACHES.

28	WHIPPET COACH	32	50
28	CHEVROLET COACH	49	50
29	ESSEX COACH	35	00
31	CHEVROLET COACH	195	00
31	PONTIAC COACH	145	00
29	FORD COACH	95	00
30	OLDSMOBILE COACH	135	00
29	BUICK STANDARD COACH	85	00
29	PIERCE COACH	145	00

Many Others—Terms, Trade.

3536 Easton 3521 Page.

See MONARCH FOR A NEW or a good used car KINGSHIGHWAY and ENRIGHT

CARS WANTED

THOS. S. KENNY

4821 EASTON

Coupes For Sale

COUPES—Fords, Chevrolets, Plymouths and many outstanding values at unusually low prices. We demonstrate all cars.

SAM BREADON, INC.

4812 WASHINGTON 3675 CHOUTEAU

J '35's; any model; E-Z terms—¼ down. JORDAN WELLSTON FORD 6353 Easton (Free License)

'32 Auburn Coupe, $215

See this real bargain now; trade. FRANKE AUTO SALES, 4811 DELMAR.

'29 BUICK CPE., R. S. $85

LOW PRICES. REMEMBER ADDRESS — 3145 LOCUST

BUICK—1933 coupe; model 68; built-in trunk; one look will tell you this car has always had the best of care. WILLCOCKSON BUICK, 3900 West Pine.

BUICK—1930 5-passenger coupe; very clean; low mileage; good motor. WILLCOCKSON BUICK, 3900 West Pine.

BUICK CORNER

KINGSHIGHWAY & McPHERSON

1933 Buick 5-passenger coupe, with trunk and 6 wheels. Best of mechanical condition, with original maroon paint $545

Easy GMAC Terms.

All Cars Inside Our Buildings

FO. 0214. Open Evenings & Sunday

'31 BUICK COUPE $195

LOW PRICES. REMEMBER ADDRESS — 3145 LOCUST

BUICK—'32 sport coupe; 6 wheels, rumble seat, radio, extras; $295. Thomas Motors, 3328 S. Jefferson.

BUICK—5-passenger coupe, 1929, little used, excellent condition; good tires; radio, heater, $125. 4109 West Bonsell.

BUICK—'33-68 Victoria; Cadillac '32 cloth sedan; cheap; terms. 3907 Easton.

BUICK—1926 coupe; standard; price $60. 6919 Hancock av.

BUICK—Coupe and roadster, 1929, like new. Orange Front, 2209 Lynch.

BUICK—'31 coupe, still new; very cheap; trade, terms. 2506 S. Jefferson.

BUICK—'31; Olds, '30; real bargains; terms; trade. 4824 Delmar.

BUICK—Coupe; '27; rumble seat; heater; $45. 4215A Gibson.

BUICK—'28 coupe, $50; '28 Studebaker sedan, $45; terms. 4464 Easton.

BUICK—'29; 5-passenger victoria; good condition. 3514 California.

CHEV. '34 MASTER COUPE, $495 DOWNTOWN CHEVROLET, CENTRAL 4250. 2300 OLIVE.

'34 CHEV. COUPE $385

LOW PRICES. REMEMBER ADDRESS — 3145 LOCUST

'31 CHEV. CPE. $185

LOW PRICES. AUTO FINANCE CO., 3145 LOCUST.

Chevrolet, 1935, Master

Coupe, brand new, big discount; trade; two years bal.; $100 down. 4761 Easton.

'31 CHEVROLET COUPE 5-passenger, reduced to $225 MILSTRAND, Delmar at Newstead.

CHEVROLET—'31; Ford, '31, '32, '33; Buick, '31; Studebaker, '31; Packard, '30; $150; bargains; terms; trade. 1644 S. Jefferson.

THE '30 Chevrolet is a good car. We have two each coupes and coaches. Best offer will buy one. Al shape.

MENDENHALL, Ford Dealer, 2323 Locust

CHEVROLET—Master coupe, 1934; beautiful; original condition; $395; terms; down, balance easy; trade. 4454 Easton.

CHEVROLET — COUPE, 1933, MASTER, LIKE NEW; $345; TRADE.

BILGERE CHEVROLET, 2849 N. GRAND.

CHEVROLET—1931 coupe; rumble; $230; $585. 1915 N. Ninth.

CHEVROLET—1930 coupe, almost new; only $365; trade; terms. 4666 Easton.

CHEVROLET—'30 coach; perfect condition; trade; terms. 2860 McNair.

CHEVROLET—'31; clean; $40 down, $15 per month; trade. 1644 S. Jefferson.

CHEVROLET—'34 coach; almost new; cheap; trade; terms. 2860 McNair.

CHEVROLET—1931 coach; like new; $195; terms, trade. 2819 Gravois.

CHEVROLET—1929 coach; good tires; perfect; $60. 2638 Lynch.

CHEVROLET—Coach, 1934; like new; $485; terms, trade. 2819 Gravois.

STUDEBAKER—1934 coach; like new; $395, $50 down. 5151 Easton.

TERRAPLANE—'35 coach; driven 7000 miles; cheap; trade; terms. 2860 McNair.

Coaches For Sale

'34 Ford De Luxe, $335

Beautiful, equipped with five 6-ply cord tires, biggest bargain in St. Louis.

FIDELITY FINANCE CO.

Union at Easton

'34 FORD COACH $375

LOW PRICES. REMEMBER ADDRESS — 3145 LOCUST

'31 FORD COACH $160

LOW PRICES. REMEMBER ADDRESS — 3145 LOCUST

'32 FORD COACH $235

LOW PRICES. REMEMBER ADDRESS — 3145 LOCUST

FORD—De luxe tudor, 1934, like new, 20,000 actual miles; radio and heater; sacrifice; terms, trade. BILGERE CHEVROLET, 2849 N. GRAND

FORD—De luxe '35 tudor, company car, low mileage; buy it and save money.

WEBER-DEIBEL FORD DEALER, 2525 N. GRAND.

FORD—'35 V-8 tudor; 2 months old. 3459 Wisconsin.

FORD—'31 tudor; perfect, $50 down.

WEBER-DEIBEL FORD DEALER, 2555 N. GRAND.

FORD—Coach; 1934; de luxe; very clean; 10,000 miles; it's cheap at $395; will trade. Fred Evens Motor Co., RA. 8092 or RO. 1600.

FORD—Coach; '35 de luxe; 8 months old; heater; must sell; very reasonable. Dealer, 610 Leland, 3rd west, University City.

FORD—Coach; 1934; de luxe; new General tires; excellent condition; bargain, $395; will trade. Fred Evens Motor Co., RA. 8092 or RO. 1600.

J '30 FORD TUDOR—New paint; $145. JORDAN WELLSTON FORD 6353 Easton (Free License)

FORD—Late 1935 Tudor; run less than 7000 miles; like new; no dealers; very reasonable. 5263 Page. FO. 7254.

FORD—Deluxe coach, 1933; beautiful original condition; $345, $75 down, balance easy; trade. 4454 Easton.

FORD—Coach; late '35; de luxe; beige color; heater; like new; must sell. PA. 0163R.

FORD—Coupes, coaches, sedans; '29 to '35; all repossessed cars; pay only balance due UNIVERSAL, 4619 DELMAR.

FORD—Tudor, de luxe, 1935; 4000 miles; $525; terms, no trade. 3260 S. Kingshighway.

FORD—De luxe coach, 1935; same as new; $525, $75 down, balance easy; trade. 4454 Easton.

FORD—1935 de luxe coach; brand-new; built-in radio; big saving; two years balance; $100 down. 4761 Easton.

FORD—'31; excellent condition; low mileage; real buy. 3962 West Pine.

FORD—1929; 5; all styles; $60 up; trade, terms. 2514 S. Jefferson.

FORD—1929 coach, $50; real buy; special wheels. 4464 Easton.

FORD—1935 coach; like new, $75 down. 4711 Natural Bridge.

FORD—1934 de luxe coach; $395, $60 down; trade. 4761 Easton.

FORD—1929; new motor; clean; fine shape; private. 5739A Page.

FORD—1929 coach; runs perfect, $55. 2704 McNair.

FORD—'35, V-8 coach, 7000 miles, E-Z terms. 4418 Natural Bridge.

FORD—'34 de luxe coach; must be seen, $95 down. 4711 Natural Bridge.

FORD—Tudor, 1930, $135; '31 coupe, $195. Hurry. Terms. 4835 Easton.

FORD—1934 Tudor, perfect, $385; trade; terms. 2860 McNair.

FORD—'30 coach, excellent condition; bargain if sold today. EV. 3930.

FORD—Coach, 1935; low mileage; $100 down; trade. 4835 Easton.

FORD—'31 Tudor, like new, $195; trade; terms. 2860 McNair.

FORD—'34; only $60 down, $22 per month; trade. 4824 Delmar.

FORD—1931 coaches; like new; $185, $35 down. 4761 Easton.

FORD—1936 coach; slightly damaged; bargain. 717 S. Vandeventer.

FORD—1929 coach; very cheap; perfect. 2638 Lynch.

FORD—1935 tudor touring sedan; low mileage. Mr. Bowser, 2333 S. Jefferson.

FORD—1935 de luxe coach; 4500 miles; $475; terms, trade. 2819 Gravois.

FORD—De luxe coach, late 1933, call owner, CA. 6157W.

FORD—Coaches, 2, '29s; bargains, $95; $19 down. 3907 Easton.

FORD—1930 coaches, $119, $25 down; 1929 Pontiac, $89. 3907 Easton.

FORD—1934 coach; biggest bargain in town; $365; terms, trade. 2819 Gravois.

FORD—1934 coach; due finance company $296. 4041 Easton.

FORD—1935 de luxe coach; $495; driven few miles; $70 down. 4761 Easton.

FORD—1931 coach; like new; $155, $35 down. 5151 Easton.

FORD—1934 de luxe coach; air wheels, radio; $50 down. 5151 Easton.

FORD—'34 de luxe; like new; only $385; terms; trade. 4710 Easton.

FORD—1934 tudor; must sell today, no dealers. 5706 Easton.

FORD—1929 coach, good condition. Ritway, 2112 S. 7th.

FORD—Coaches, 1935s, $345, $375; terms, trade. 4535 Easton.

HUDSON—Coach; '30; Chevrolet coupe; '29; Chevrolet roadster, '30; Ford coupe, '29; Ford roadster, '30; pay balance due, $10 down.

UNIVERSAL, 4619 DELMAR.

HUPMOBILE—'28 coach, $45; $10 down; cheap transportation. 4464 Easton.

NASH—Coach, 1928; standard; new tires; $45. Hurry. 4835 Easton.

NASH—'28 coach, $25; best buy in town. 4464 Easton.

OAKLAND—1931 coach; new 6-ply tires; heater, air horns; "see this value"; best buy in town. $155. 4666 Easton.

OLDSMOBILE—'33 coach; built-in trunk; perfect; trade; terms. 2638 Lynch.

Coaches For Sale

OLDSMOBILE—1934 touring coach; built-in trunk; white wall tires; $485, $85 down. 4761 Easton.

OLDSMOBILE—1932 coach, family car, like new; cheap; terms; trade. 2506 S. Jefferson.

OLDSMOBILE 6—Coach, '34, large tires, built-in trunk, $465. 4963A Lindenwood.

OLDS—1934 coach; beautiful tan; perfect; $485, $75 down. 5151 Easton.

OLDSMOBILE—1929 coach; $40. 3805 S. Compton.

OLDS—1933 coach; built-in trunk; $395, $60 down. 4761 Easton.

PIERCE-ARROW—81 tudor; new tires and battery; new paint; engine overhauled; very reasonable. 4725 McPherson.

'33 Plymouth Coach DeLuxe, $325

Excellent condition; terms; trade. FRANKE AUTO SALES, 4811 DELMAR.

'33 PLY. COACH P. D. $325

LOW PRICES. REMEMBER ADDRESS — 3145 LOCUST

PLYMOUTH—1935 coach; beautiful; driven very little; $495, $75 down. 5151 Easton.

PLYMOUTH—Coaches and sedans; '33 models; real bargains.

UNIVERSAL, 4619 DELMAR.

PLYMOUTH—'34 de luxe coach; will serve as new; private party; bargain for cash. 3860A Kennerly.

PLYMOUTH—De luxe coach, 1934; like new; sacrifice $450, $75 down, balance easy trade. 4454 Easton.

'33 Plymouth Coach, reduced. MENDENHALL, 2323 Locust $345

PLYMOUTH—1935; two-door; will sacrifice. CA. 8964.

PLYMOUTH—'33 de luxe coach; beautiful, $100 down. 4711 Natural Bridge.

PLYMOUTH—1932 coach; everything perfect; must sacrifice today. 4851 Bessie.

PLYMOUTH—1934 coach, like new, $365, $65 down. 5151 Easton.

PLYMOUTH—'34 coach; almost new; cheap; trade; terms. 2860 McNair.

PLYMOUTH—1934 coach; perfect; 14,000 miles; like new; $400. 2626 N. 9th st.

'29 PONTIAC COACH — — — — $135

SAM BREADON 3675 Chouteau

J '29 PONTIAC COACH—Your old car as down payment; 12 months to pay. JORDAN WELLSTON FORD 6353 Easton (Free License)

PONTIAC—8—Coach, 1935; an unusual chance to save; cost $972; sacrifice, $695; beautiful black finish; $125 down, balance easy; trade. 4454 Easton.

PONTIAC—1933, touring coach, 6 wire wheels, built-in trunk, $385, $75 down. 5151 Easton.

PONTIAC—1929 coach, $70; must go today. 5436 Murdoch.

PONTIAC—1929 coach; excellent condition; $95, $35 down; hurry. 4464 Easton.

PONTIAC—1931; good condition throughout; rare bargain. Hland 1571.

PONTIAC — '31 coach; perfect; trade; terms. 2638 Lynch.

PONTIAC—'34 coach; built-in trunk; run 8000 miles; trade; terms. 2638 Lynch.

PONTIAC—'30 coach; perfect condition; trade; terms. 2860 McNair.

PONTIAC—'31; clean; $40 down, $15 per month; trade. 1644 S. Jefferson.

PONTIAC—'34 coach; almost new; cheap; trade; terms. 2860 McNair.

PONTIAC—1931 coach; like new; $195; terms, trade. 2819 Gravois.

PONTIAC—1929 coach; good tires; perfect; $60. 2638 Lynch.

PONTIAC—Coach, 1934; like new; $485; terms, trade. 2819 Gravois.

STUDEBAKER—1934 coach; like new; $395, $50 down. 5151 Easton.

TERRAPLANE '35 coach; driven 7000 miles; cheap; trade; terms. 2860 McNair.

SOUTH SIDE CHEVROLET INC.

Reconditioned Cars

17 COACHES

21 COUPES

12 TRUCKS

1935 Demonstrators At Substantial Savings

3663 S. GRAND

3620 Gravois 7710 Ivory

24-Hour Service

Coaches For Sale

25 COACHES $25. Up

FIDELITY FINANCE CO.

Union at Easton

'35 Ford Touring Tudor

Trunk, Radio, Heater, Like New, $575. $150 Down.

MONARCH Kingshighway, Just North of Delmar

1935 Ford Touring Tudor

Demonstrator; green with cream wheels; ask for Mr. Kuhn. EV. 2353. 5244 Natural Bridge.

'35 Ford DeLuxe Tudor

Driven 1900 miles. Save over $100. Guaranteed same as new.

MONARCH Kingshighway, Just North of Delmar

J '34 FORD 2-DOOR — Perfect all around. $20 a month. JORDAN WELLSTON FORD 6353 Easton (Free License)

FORD '35 TUDOR, $485 DOWNTOWN CHEVROLET, CENTRAL 4250. 2300 OLIVE.

'32 Ford V-8 Coach, $235

Excellent condition throughout; trade. FRANKE AUTO SALES, 4811 DELMAR.

'35 Ford Tudor $495

$100 Down. Exceptionally Good Condition.

MONARCH Kingshighway, Just North of Delmar

'34 FORD De LUXE COACH — — $415

SAM BREADON 4812 Washington

'33 FORD COACH $325

LOW PRICES. REMEMBER ADDRESS — 3145 LOCUST

'34 Ford Tudor $375

$100 down; beautiful condition.

Monarch Kingshighway, Just North of Delmar.

'35 FORD TOURING TUDOR, WITH RADIO — — — — — $550

SAM BREADON 4812 Washington

'29 Ford Tudor $115

Only one at this price.

MONARCH-FORD Kingshighway & Enright

FORD—Coach, 1932 V-8 de luxe; new motor; $250, $65 down, balance to suit; trade. 4454 Easton.

CHEVROLETS

LATE MODELS

CUT TO THE BONE

'35	Standard Coupe.
'34	Master Sport Sedan.
'34	Master Sedan.
'34	Master Coach.
'34	Master Coupe.
'33	6-wheel Town Sedan.

Complete selection of others from $50 to $300.

JOHNSON CHEVROLET

3655-69 OLIVE

Open All Day JEff. 9200

Coaches For Sale

'31 CHEV. COACH $215

LOW PRICES. REMEMBER ADDRESS — 3145 LOCUST

CHEVROLET—1934 coach; $425. 1932 Chevrolet coach; $245. 1930 Chevrolet coach; $115. $50 down on any car. Trade. 4761 Easton.

'34 CHEVROLET COACH Like new, reduced to $395 MILSTRAND, Delmar at Newstead.

'30 CHEV. COACH $125

LOW PRICES. AUTO FINANCE CO., 3145 LOCUST.

'33 CHEVROLET COACH 2-door tour., with trunk $365 MILSTRAND, Delmar at Newstead.

CHEVROLET — MASTER COACH, 1933; MAROON BODY AND FENDERS LIKE NEW; GUARANTEED; BARGAIN

BILGERE CHEVROLET, 2849 N. GRAND.

CHEVROLET—'30, only $150; 80 other bargains. Phone EV. 6800 for the car you want. Save money. 7300 Natural Bridge.

CHEVROLET—1935 coach and sedan, demonstrators; low mileage; fully equipped; big savings; guaranteed; terms.

HARRIS-GILLIAM CHEV., 7915 Forsythe.

CHEVROLET—3, 1930 coaches; your pick, $135; Chevrolet '30 coupe, $125. 717 S. Vandeventer.

CHEVROLET — 1928 coach; $45 cash; 1928 Moon 8 sedan, $35. 3026 S. Jefferson.

CHEVROLET—'34 master; like new; $390; also '34 Ford; terms; trade. 1644 S. Jefferson.

CHEVROLET—Coaches and sedans, from 1928 to 1935; real bargains; terms.

HARRIS-GILLIAM CHEV., 4047 Chouteau.

CHEVROLET—1933 coach; a real beauty; priced right; terms.

HARRIS-GILLIAM CHEV., 7915 Forsythe.

CHEVROLET—1929 coach, $80; 1925 Chevrolet coach, $65; terms. 4464 Easton.

CHEVROLET—'29 coach, perfect, new tires, $95; also '28 Chevrolet coach, new tires; trade; terms. 2860 McNair.

CHEVROLET—Coach; latest 1934; 14,000 miles; private, $395; terms. 2704 McNair.

CHEVROLET—Master coach, 1935; used few weeks; real saving; $545, $85 down, balance easy, trade. 4454 Easton.

CHEVROLET—'33 master; beauty; only $45 down; trade. 4710 Easton.

$150 CREDIT on 1936 Chevrolet or Plymouth, for $50. NE. 1685.

CHEVROLET—Coach, 1928; clean; must sell; private. 4708A Highland.

CHEVROLET—Coach, 1927; $35; must go today; private. 4331 Lindell, rear.

CHEVROLET—1928 coach; runs very good $75, terms, trade. 2819 Gravois.

CHEVROLET—'33 coach; like new; cheap; trade; terms. 2860 McNair.

CH

NDARD

OR FINANCE CO.

Business Since 1918

lar for dollar value. EVERY CAR EPRESENTED. Be sure and look our uy.

$445 ACH— $365 4-DR. ls one $295 OACH $395 wheels, $115 — A $245

1935 CHEVROLET MSTR. COACH —Been driven very little — — — — — $495

1933 PONTIAC COACH—Built-in radio, new U. S. tires; the cleanest one in St. Louis — — — — $395

1932 DODGE SPORT COUPE—Rumble seat, new tires — — — — $255

1930 BUICK 5-PASS COUPE—Exceptionally clean one; very desirable car — — $165

1930 CHEVROLET SEDAN—4-door; mechanically perfect — — — $155

1929 CHEVROLET COACH —Good transportation, only $75

elect from. Terms to suit you.

8 LOCUST

OPEN EVE'S.

59 REPOSSESSED CARS

31 CHEVROLET SPORT RDSTER	$99
30 FORD ROADSTER	95
29 FORD ROADSTER	65
COUPES.	
28 CHEVROLET COUPE, CLEAN	65
28 CHRYSLER 62 SPORT COUPE	49
30 CHEVROLET SPORT COUPE	85
30 WILLYS 6 COUPE	65
31 BUICK STANDARD COUPE	195
29 BUICK SPORT COUPE	85
28 STANDARD COUPE	65
32 GRAHAM SPORT COUPE	145
SEDANS.	
31 MARMON SEDAN	95
29 FORD SEDAN	95
31 GRAHAM-PAIGE SEDAN	165
30 CHRYSLER 65 SEDAN	125
32 HUPMOBILE DE LUXE SEDAN	195
28 NASH SPECIAL SEDAN	49
30 DURANT SEDAN	95
30 AUBURN SEDAN	125
29 STUDEBAKER 7-PASS. SEDAN	95
35 BUICK DE LUXE SEDAN	695
33 PACKARD DE LUXE SEDAN	795
31 PONTIAC SEDAN	145
COACHES.	
28 WHIPPET COACH	32
28 CHEVROLET COACH	39
29 ESSEX COACH	49
31 CHEVROLET COACH	35
31 PONTIAC COACH	195
29 FORD COACH	145
30 OLDSMOBILE COACH	95
29 BUICK STANDARD COACH	85
29 PIERCE COACH	145

Many Others—Terms, Trade.
3536 Easton 3521 Page.

Get MONARCH FOR A NEW or a good used car KINGSHIGHWAY and ENRIGHT

CARS WANTED

THOS. S. KENNY
4821 EASTON

Coupes For Sale

COUPES—Fords, Chevrolets, Plymouths and many outstanding values at unusually low prices. We demonstrate all cars.
SAM BREADON, INC.
4812 WASHINGTON
3675 CHOUTEAU

J '35's; any model; E-Z terms—¼ down. JORDAN WELLSTON FORD 6353 Easton (Free License)

'32 Auburn Coupe, $215
See this real bargain now; trade.
FRANKE AUTO SALES, 4811 DELMAR.

'29 BUICK CPE., R. S. $85
LOW PRICES.
REMEMBER ADDRESS — 3145 LOCUST

BUICK—1933 coupe; model 68; built-in trunk; one look will tell you this car has always had the best of care.
WILLCOCKSON BUICK, 3900 West Pine.

BUICK—1930 5-passenger coupe; very clean; low mileage; good motor.
WILLCOCKSON BUICK, 3900 West Pine.

BUICK CORNER
KINGSHIGHWAY & McPHERSON
1933 Buick 5-passenger coupe, with trunk and 6 wheels. Best of mechanical condition, with original maroon paint — — — — $545
Easy GMAC Terms.
All Cars Inside Our Buildings
FO. 0214. Open Evenings & Sunday

'31 BUICK COUPE $195
LOW PRICES.
REMEMBER ADDRESS — 3145 LOCUST

BUICK—'32 sport coupe; 6 wheels, rumble seat, radio, extras; $295. Thomas Motors, 3328 S. Jefferson.

BUICK—5-passenger coupe, 1929, little used, excellent condition; good tires; radio, heater, $125. 4109 West Kossuth

BUICK—'33-68 Victoria; Cadillac '32 club sedan; cheap; terms. 3907 Easton.

BUICK—1926 coupe; standard; price $60. 6919 Hancock av.

BUICK—Coupe and roadster, 1929, like new. Orange Front, 2209 Lynch.

BUICK—'31 coupe, still new; very cheap; trade, terms. 2506 S. Jefferson.

BUICK—'31; Olds, '30; real bargains; terms; trade. 4824 Delmar.

BUICK—Coupe; '27; rumble seat; heater; $45. 4215A Gibson.

BUICK—'28 coupe, $50; '28 Studebaker sedan, $45; terms. 4464 Easton.

BUICK—'29; 5-passenger; victoria; good condition. 3514 California.

CHEV. '34 MASTER COUPE, $445
DOWNTOWN CHEVROLET, 2300 OLIVE
CENTRAL 4250.

'34 CHEV. COUPE $385
LOW PRICES.
REMEMBER ADDRESS — 3145 LOCUST

'31 CHEV. CPE. $185
LOW PRICES.
AUTO FINANCE CO., 3145 LOCUST.

Chevrolet, 1935, Master Coupe, brand new, big discount; trade; two years bal.; $100 down. 4761 Easton.

'31 CHEVROLET COUPE 5-passenger, reduced to $225 MILSTRAND, Delmar at Newstead.

CHEVROLET—'31; Ford, '31, '32, '33; Buick, '31; Studebaker, '31; Packard, '30; $150; bargains; terms; trade. 1644 S. Jefferson.

THE '30 Chevrolet is a good car. We have two each coupes and coaches. Best offer will buy one. At shape.
MENDENHALL, Ford Dealer, 2323 Locust

CHEVROLET—Master coupe, 1934; beautiful; original condition; down, balance easy; trade. 4454 Easton.

CHEVROLET — COUPE, 1933, MASTER, LIKE NEW; $345; TRADE.
BILGERE CHEVROLET, 2849 N. GRAND.

CHEVROLET—1931 coupe; rumble; $230; 1931 coupe, $215; both perfect. "see this value." Terms, trade. 4666 Easton

CHEVROLET—1929 coupe, $95; 1928, $65; both "exceptionally clean." 4666 Easton.

CHEVROLET—1932 coupe; runs perfect; $275; terms, trade. 2819 Gravois.

CHEVROLET—Coupe; 1931; rumble; very clean; $50 down. 4835 Easton.

CHEVROLET—Coupe, 1931, A1 condition, Apt. 108, 4245 West Pine.

CHEVROLET—1930; perfect shape guaranteed. 3965 Parker av. PR. 4080.

'29 Chev. Coupe; perfect; new paint; bargain. BARNEY'S, 4415 Manchester.

CHEVROLET—Coupes, 1932-31, clean, priced right, Orange Front, 209 Lynch.

USED CAR SHOW

CONTINUED AT

BOND MOTORS 17th to 24th

SHOWING A COMPLETE SELECTION OF 1935 MODEL CARS THAT CAN BE BOUGHT AT PRICES THAT ARE

DRASTICALLY REDUCED

'35 De Soto Airflow	$950	'35 Chevrolet Coupe	$475
'35 Hudson Sedan; radio; electric hand; like new,	825	'34 Chevrolet Sedan	450
'35 De Soto Coupe; r. s.	725	'34 Ford Sedan; radio	445
'35 Dodge Sedan; D. L.	675	'34 Dodge Coupe, de luxe	395
'35 Plymouth Sedan	595	'34 Plymouth De L. Coach,	425
'35 Chevrolet Coach; Mast.,	575	'34 Studebaker Coupe	425
'35 Ford Sedan; radio	575	'34 Chevrolet Coach	395
'35 Plymouth Coach	495	'34 Ford Coach	395
'35 Chevrolet Sedan	495	'33 Pontiac Coach	365
'35 Ford Coach	485	'32 Nash Sedan	275
'35 Chevrolet Panel	485	'32 Auburn Brougham	250
		'32 Plymouth Sedan	225

3722-24 SOUTH GRAND

1 DOOR SOUTH OF SEARS ROEBUCK

TERMS LA. 6262 TRADE

Buy Used Cars With Safety

L. M. Stewart, Inc.

CHRYSLER AND PLYMOUTH DISTRIBUTOR

'29 Chrysler 8 "75" Sedan	$175	'30 Dodge Sedan	$150
'32 Chrysler 8 Imp. R. S. Cpe.,	$450	'31 Dodge 8 Sedan	$275
'33 Chrysler 8 Sedan	$450	'30 Dodge 6 Rum. Seat Coupe,	$165
'31 Chrysler 6 R. S. Roadster,	$275	'30 Essex 6 Standard Coach,	$ 95
'30 Chrysler 8 "77" Sedan	$195	'34 Ford 8 Tudor	$425
'35 Chrysler 8 Airstream Sed.,	$895	'35 Ford 8 5-Pass. Sedan	$575
'35 Chrysler 8 Airstream Sed.,	$795	'31 Hupmobile 8 Sedan	$225
'33 Hup 8 3 R. S. Coupe	$325	'34 La Salle 8-350 Sedan	$795
'27 Chrysler 070 Brom.	$ 75	'34 Plymouth 6 2-Door Sedan,	$495
'29 Buick 6 Sedan	$150	'33 Plymouth 6 2-Pass. Coupe,	$375
'34 Chevrolet 6 2-Pass. Coupe,	$425	'32 Plymouth 4 Sedan	$275
'30 Chevrolet 6 2-Pass Coupe,	$165	'33 Plymouth 6 Sedan	$325
'34 Chevrolet 6 Coach	$450	'33 Plymouth 6 PD Coach	$375
'35 De Soto 6 Touring Sedan,	$695	'32 Plymouth 4 R. S. Coupe,	$250
'32 Graham 6 Sedan	$295	'33 Reo 6 Sedan	$395

Many Other Makes and Models to Choose From

3016 Locust

Open Evenings—JEfferson 3610—Open Sundays

10—1935 DEMONSTRATORS

COACHES TOWN SEDANS SPORT SEDANS

9—'29 Chev. Coaches and Sedans
5—'30 Chev. Coaches and Coupes
5—'31 Chev. Coaches and Coupes
3—'32 Chev. Coaches and Coupes
7—'33 Chev. Coaches and Sedans
4—'34 Chev. Coaches and Sedans

ALSO 22 RECONDITIONED CHEV. TRUCKS—ALL MODELS

24-HOUR SERVICE BIG 4 AUTO 24-HOUR SERVICE

2400 S. JEFFERSON JUST NORTH OF GRAVOIS

HARDY SPECIALS

COACHES.

'28 Chevrolet	$ 45
'28 Chevrolet	55
'29 Chevrolet	75
'30 Chevrolet	165
'30 Chevrolet	225
'32 Chevrolet	285
'33 Chevrolet	345
'34 Chevrolet	425
'35 Chevrolet	495
'35 Pontiac	385
COUPES.	
'29 Ford	$ 40
'29 Chevrolet	125
'31 Ford	165
'32 Chevrolet	235
'29 Hup	135
'29 Buick	150
'32 Ford	275
'34 Ford	385
'34 Chevrolet	448
SEDANS.	
'30 Chevrolet	$165
'31 Chevrolet	225
'29 Dodge	225
'29 Buick	145
'29 La Salle	165

Special G. M. A. C. Terms.

HARDY CHEVROLET
3616 GRAVOIS. FI. 8030.

Coupes For Sale

CHEVROLET—'28 sport coupe, perfect, $65; trade; terms. 2506 S. Jefferson.

CHEVROLET—Coupe, 1929; real bargain; $60; hurry. 4835 Easton.

CHEVROLET—1929 coupe; like new; $95, $20 down. 5151 Easton.

CHEVROLET—Coupe; late 1931; like new; $195; terms. 2704 McNair.

CHEVROLET—'33; clean; $50 down, $22 month. 4834 Delmar.

CHEVROLET—1934 coupe; like new; $385, $65 down. 5151 Easton.

CHEVROLET—Sport coupe; late '28; perfect; new rubber; $55. 926 Russell.

CHEVROLET—1929; good condition; private party; cheap. ST. 2616.

CHEVROLETS—'29s, '30s, $89, $149; '31 Victoria, $330; $30 down. 3907 Easton

'35 CHRYSLER COUPE — — — $175

SAM BREADON 4812 Washington

CHRYSLER—1928 4-passenger coupe; runs good; first $40 takes it. Siroky, 4666 Easton.

'31 Chrysler Spt. Coupe; radio, air horn; bargain. Barney's, 4415 Manchester.

CHEVROLET 6—Coupe, 1931; original paint job; terms, trade. 2819 Gravois.

DE SOTO—1933 coupe; beautiful; $365; terms, trade. 2819 Gravois.

'32 DE SOTO 6 CPE. $235
LOW PRICES.
AUTO FINANCE CO., 3145 LOCUST.

DE SOTO—1930 coupe, rumble; clean; see this value; $150. 4666 Easton.

DODGE—'34 coupe; like new; $450; terms.

HARRIS-GILLIAM CHEV., 7915 Forsythe.

DODGE—Coupe; 1926; make offer. 3934 Blaine.

DODGE—'28 coupe; same as new; only $365. 1915 N. Ninth.

DODGE 6—Coupe, '31, clean, $165. Orange Front, 2209 Lynch.

DODGE—'29 coupe; like new; $95; terms, trade. 2819 Gravois.

FORD—'29, cheap, any reasonable offer accepted. 1325 Shenandoah.

FORD—'29; rumble; new paint; bargain, $40; private. 3001 N. Newstead.

FORD—1928 coupe, rumble; $40, terms, trade. 2819 Gravois.

FORD—1930 coupe; rumble; perfect; $65, $20 down. 5151 Easton.

FORD—'31 coupe, excellent condition; guaranteed, cheap; trade, terms. 2506 S. Jefferson.

POSITIVELY

We Will Refund Your Money



on any Used Car That Is Not

RIGHT!

READ THESE SUPER-BARGAINS

SPECIAL!	LOOK! DOWN
'34 FORDS	$ 75
'35 Hupmobile 6 Sedan	125
'34 Pontiac Sedan	100
'34 Pontiac Coupe	100
'32 Buick Sedan	75
'31 Buick Coupe	50
'32 Dodge Sedan	50
'32 Hudson Sedan	50

$10 TO $35 DOWN

'29 Plymouth Coupe	$ 65
'29 Nash Sedan	75
'30 De Soto Sedan	95
'30 Buick Coupe	95
'31 Essex Coach	95
'31 Nash Sedan	150
'32 Willys Coupe	95
'31 Willys Coupe	95
'34 Plymouth Coach, radio	$425
'34 Plymouth Coupe	395
'33 Plymouth Sedan, PC	325

FORDS

'28 Coach	$ 70
'29 Sedan	65
'30 Roadster	75
'30 Coach	125
'31 Coupe	185
'31 Sedan	185
'32 Coupe	195
'32 Sedan	225
'33 Coupe	295
'33 Coach	325

CHEVROLETS

'34 Sedan, Master	$395
'34 Coupe	385
'34 Coach	375
'33 Sedans, Coaches, Coupes	295
'32 Coupe	250
'32 Coach	245
'31 Sedan	165
'30 Coach	75
'29 Coach	65
'29 Sedan	75

Welfare Finance Co
1029-1039 N Grand Blvd



H. W. PREHN, Pres. Central Chevrolet

"CENTRAL CARRIES ON"
With These Sensational Prices
Compare Prices and Cars

'29 MODELS—NOW $ 95 UP
'30 MODELS—NOW $125 UP
'31 MODELS—NOW $175 UP
'32 MODELS—NOW $245 UP
'33 MODELS—NOW $295 UP
'34 MODELS—NOW $365 UP
'35 MODELS—NOW $425 UP

LARGE SELECTION OF TRUCKS

CENTRAL CHEVROLET CO.
New & Used Car Sales & Service 3041 Locust
New & Used Car Sales 3114-16 Washington

O'LEARY McCLINTOCK

'30 Ford de luxe coupe; like new	$185
'31 Ford Coupe; our special	195
'31 Chev. Fordor; excellent condition	235
'31 Ford Coupe; overhauled; motor like new	210
'32 Ford De Luxe Coach; just like new	275
'32 Ford Fordor Sedan; real buy	245
'32 Chev. De Luxe Coupe; rumble; like new	285
'32 Chev. Coach; nice family car	280
'33 Chev. Coach; excellent car	295
'33 Ford De Luxe Fordor; trunk; like new	358
'34 Ford De Luxe Fordor; a real buy	410
'35 Ford De Luxe Fordor; see this car; only	495

CLEANEST CARS IN TOWN.
TERMS — TRADE
OPEN EVENINGS AND SUNDAYS
4411 EASTON

Dudley M. Hewette, Inc.

North Side	Dealer
'34 Ford De Luxe Coach	$365
'34 Ford Coach	345
'35 Ford R. S. Coupe	425
'31 Ford Victoria, New Motor	245
'31 Chev. R. S. Coupe	245
'32 Ford Coach	275
'30 Ford Coach	175
'29 Ford Panel Delivery	65

7916 N. Broadway

Coupes For Sale

DOWNTOWN CHEVROLET
COUPES.

'28 Ford	$ 65
'29 Buick	$150
'29 Plymouth	$160
'30 Chevrolet	$145
'31 Ford Cabriolet	$195
'31 Nash	$145

VANDEVENTER & WASHINGTON.
JE. 0807

FORD—1931 coupe; $95.
1930 Ford coupe; $85.
1929 Ford coupe; $65.
$25 Down on Any Car. Trade.
4761 Easton.

A BUY IN A FORD COUPE
'29 Standard model, good motor — — $ 85
'30 Standard, new tires, down — — 60
'31 De Luxe, r. seat, down only — — 65
'31 Victoria, new finish, down — — 75
'33 V8 and it's a honey, down — 100
'34 V8, looks like new job, down — 125
'35 V8, driven 7000 miles, down — 150
MENDENHALL, Ford Dealer, 2323 Locust

FORD—'30 coupe; excellent, $50 down.
WEBER-DEIBEL
FORD DEALER, 2555 N. GRAND.

DODGE—1933 coupe; artillery wheels; $335.
1933 Plymouth, rumble; $325.
1933 Chevrolet, radio; $325.
1932 Chevrolet, rumble; $245.
$75 Down Any Car.
4761 Easton.

J '30 DA DODGE COUPE—First-class shape; your car as down payment. JORDAN WELLSTON FORD 6353 Easton (Free License)

DODGE—COUPE, 1930 D. A.; EXCEPTIONALLY CLEAN; ORIGINAL FINISH; $65 DOWN; TRADE.
BILGERE CHEVROLET, 2849 N. GRAND.

'35 FORD COUPE, $435
Equipped with Philco Radio
FIDELITY FINANCE CO.
Union at Easton

FISHEL AUTO SALES

'31 Ford Coupe	$145
'29 Pontiac Sedan	85
'29 Pontiac Roadster	75
'29 Studebaker Coupe	65
'29 Plymouth	65
'29 Nash Sedan	45
'30 Whippet Sedan	40

Many others to choose from.
Terms. 4163 Manchester Trade.

'34 Ford V-8 Coupe, $345
Really a buy; see now; terms; trade.
FRANKE AUTO SALES, 4811 DELMAR.

Use Post-Dispatch "Wants" For RESULTS

Removal Sale

All These Cars Reconditioned and Guaranteed

1932 Pontiac coach	$325
1932 Nash, 4-door sedan	345
1931 Chevrolet sport cabriolet	265
1932 Olds 6, de luxe coupe	375
1933 Plymouth P-D coach	395
1934 Chevrolet Master 4-dr sedan	465
1934 Olds 6 touring coupe	575
1932 Buick light 8 coupe	400

Many more to select from.
VOLLMER-SLAWSON MOTOR CO.
3330 S. Kingshighway
Oldsmobile Dealers. Used Car Dept.

Coupes For Sale

'29 Ford Spt. Coupe; rumble seat; bargain. Barney's, 4415 Manchester.

FORD—Coupe, '29, 31 wheels, 2 new tires, good shape, $95. Must sell today. 1410 S. Vandeventer.

FORD—Coupes, roadsters, 7; $55 to $65. Orange Front, 2209 Lynch.

FORD—1928, good condition, rumble seat, reasonable. 4126 Minnesota.

FORD—'34 coupe, $395.
SAM BREADON, INC., 4812 Washington.

FORD—'34 victoria, $425.
SAM BREADON, INC., 4812 Washington

FORD—1930 coupe; perfect; new tires; $150; trade; terms. 2860 McNair.

FORD—Coupe; exchange for 1½-ton truck. CO. 6731. 4648 Greer.

FORD—1934 coupe; 5 windows; perfect; $395; terms, trade. 2819 Gravois.

FORD—De luxe coupe, 1934; beauty; $369; offer; terms. 3907 Easton.

FORD—'34 coupe; excellent condition; $310. 2626 N. Ninth.

FORD—De luxe; late 1934; my equity for $175; radio; private. CA. 0830.

FORD — 1931 coupe; wonderful condition, cheap; terms, trade. 2819 Gravois.

FORD—1929 sport coupe; rumble; today, $48 cash. 5151 Easton.

FORD—Late '29, convertible coupe, must sacrifice, $85. 6132 Carlsbad.

FORD—'34 coupe; 13,000 miles; perfect; easy terms. 4711 Natural Bridge.

FORD—'30; rumble; looks and runs good; $35 down. 3631 Easton.

FORD—1931 coupe, $185; 1930, $155; clean; terms, trade. 4666 Easton.

FORD—1929 sport; '30 Ford coupes, $89, $98; $20 down. 3907 Easton.

FORD—'29 coupe, rumble, see today, $98. 418 Natural Bridge.

FORD—'31 Victoria coupe, only $207. 4418 Natural Bridge.

GRAHAM—Coupe, 1934; beautiful, original condition; side mounts; $425; $75 down, balance easy; trade. 4454 Easton.

GRAHAM—Coupe, 1930; side mounts; like new; rumble; $135; terms. 4454 Easton.

GRAHAM—'32 coupe, rumble, $165; low down payment; clean. 4464 Easton.

HUPMOBILE—1927; good tires; runs perfect; $35. 3962 West Pine.

LINCOLN—De luxe sport coupe; fender wells; latest '31; radio; used very little; see to appreciate; bargain; trade, terms. 1915 N. Ninth.

LAFAYETTE—'35 coupe, 3000 miles, radio, heater; $425. FO. 3024.

'30 NASH COUPE $90
LOW PRICES.
AUTO FINANCE CO., 3145 LOCUST.

NASH—1931 5-passenger victoria; excellent condition. 5622 Milentz.

'35 Oldsmobile Coupe

Almost new; radio; heater; many extras. FRANKE AUTO SALES, 4811 DELMAR.

OLDS—'30; many extras; good shape; $40 down; trade. 1644 S. Jefferson.

OLDSMOBILE—1931 coupe; like new; $185; terms, trade. 2819 Gravois.

OLDS—Coupe, latest '33, rumble, like new, $355, terms. 2704 McNair.

PACKARD—Coupe, 1929, 5-passenger; excellent; $110; $35 down. 4454 Easton.

'32 Plymouth Sport Coupe, $195
P-B model; perfect; terms; trade.
FRANKE AUTO SALES, 4811 DELMAR.

PLYMOUTH—'34 de luxe coupe, rumble, etc, cheap. FL. 0914.

Crosby Says

WE MUST MAKE ROOM FOR TRADE-INS ON THE NEW 1936 DODGE AND PLYMOUTH.

"WE'VE MADE IT EASY FOR YOU TO BUY A *DEPENDABLE* USED CAR

We're Reducing Our Stock -:- We've Cut Our Prices"

EVERY CAR UP TO $310

YOU NEED ONLY $10 DOWN

20 MONTHS TO PAY

PAYMENTS AS LOW AS $2.00 PER WEEK

HERE ARE A FEW OF THEM:

AT 4919 SOUTHWEST

'34 PLYMOUTH Coupe	Gunmetal finish	$475
'34 PLYMOUTH Coach	Excellent condition	$445
'34 FORD DeLuxe Coupe	With radio	$465

AT 3501 S. KINGSHIGHWAY

'34 FORD Tudor	Black finish	$465
'31 CHEVROLET Sedan	Six wire wheels, radio	$275
'33 DODGE Sedan	Mohair upholstering	$445

AT 3700 S. KINGSHIGHWAY

'33 CHEVROLET Coach	Built-in trunk	$385
'34 CHEVROLET Coach	A real bargain	$465
'33 PLYMOUTH PD Coupe	Excellent buy	$375

Every Car in Good Running Condition

Come in and look 'em over! They're not only the "hottest" values we've ever been able to offer, but the low terms make it easy to own a car NOW! All in good condition—good paint—smooth running motors—every one a bargain! Come to one of our three locations and see for yourself.

EASY TERMS—TRADE

BRING THIS AD WITH YOU AND BE SURE TO GET TO —

CROSBY MOTORS INC.

3700 S. KINGSHIGHWAY — 4919 SOUTHWEST AVE. Just West of Kingshighway — 3501 S. KINGSHIGHWAY

FREE

WITH EVERY CAR SOLD!

1. HOT-WATER HEATER — Brand-new $12.50 Value.
2. 10 GALLONS GAS — Standard Brand Regular Grade
3. 5 GALLONS OIL — High Grade—100% Pure. $5.00 Value.
4. LICENSE — or we pay all costs of transfer of your old license, title fees and notary fees.

LOVE-JOHNSON

WINTER CLEARANCE — Ford — PRICES REDUCED

We have a number of extra-fine late model Used Cars traded in on the new 1936 Ford V-8 which can be purchased at tremendous savings. As an outstanding example of these wonderful bargains we are offering:

1935 FORD V-8's PRICED AS LOW AS $445

1934 FORD V-8's PRICED AS LOW AS $375

Many other older models priced proportionately low.

Our Reputation Is Your Protection.

5232-44 NATURAL BRIDGE
SALES LOT—3450 NORTH UNION

BUICK—Coupe, '34, $395, $69 down.
'34 Plymouth sedan, $339, $49 down.
'34 Dodge coupe, $339, $49 down.
'33 Chevrolet sedan, $289, $39 down.
'33 Dodge coupe, $289, $39 down.
'33 Ford coach, $279, $39 down.
'33 Plymouth coupe, $279, $39 down.
'32 P. B. Plymouth sedan, $229, $39 down.
'32 Pontiac coupe, $229, $39 down.
'32 Ford truck, $195, $39 down.
'32 Plymouth coach, $195, $39 down.
'31 Chevrolet cabr., $179, $34 down.
'31 Chevrolet coupe, $149, $29 down.
'31 Pontiac coupe, $150, $29 down.
'31 Packard sedan, $260, $45 down.
'30 Chevrolet roadster, 6 w. w., $79, $24 down.
'30 Plymouth coach, $89, $24 down.
'30 Ford coupe, beauty, $139, $29 down
'30 Ford roadster, $69.
'28 Essex coupe, clean, $39.
Low carrying charge, average only $1.35 per month on $100; will trade. KLINK, 2213 S. Grand.

Coupes For Sale

'32 PLYMOUTH COUPE Good tires, reduced to MILSTRAND. Delmar at Newstead. $265

'32 PLY. CPE. R. S., $220
LOW PRICES.
AUTO FINANCE CO., 3145 LOCUST.

PLYMOUTH—Coupe, 1933 PD; same as new; $365; $85 down, balance easy; trade. 4454 Easton.

PLYMOUTH—1933 de luxe P. D.; mechanical perfect; private party; reasonable. 5701 Page.

PLYMOUTH—Late '35 coupe; practically new; good bargain. Parkview Hotel, Room 206. Call after 9 a. m. Sunday.

PLYMOUTH—De luxe coupe, 1935; same as new; real savings at $545; $100 down, balance $25 per month; trade. 4454 Easton.

PLYMOUTH—Coupe, 1932 P. B.; rumble; very clean in every way; $65 down; bargain; trade. 4835 Easton.

PLYMOUTH—1932 and 1933 coupes; must sell, make offer. 2323 LOCUST.

PLYMOUTH — Coupe, 1932, clean; Pontiac, '30. Orange Front, 2209 Lynch.

PLYMOUTH—1934 coupe; like new; $365, $60 down. 5151 Easton.

PLYMOUTH—1932 coupe; exceptional bargain; terms, trade. 3819 Gravois.

PLYMOUTH—'34 coupe de luxe; like new; $425. Terms. 7853 N. Broadway.

PONTIAC—1933 de luxe coupe; 6 wire wheels; rumble; $395, $75 down. 5151 Easton.

PONTIAC—Coupe, 1932; excellent condition; $235; $50 down; trade. 4454 Easton.

PONTIAC—Coupe, 1931; like new; $165, $35 down. 5151 Easton.

PONTIAC—1934 coupe; beautiful; radio, classy; $495, $75 down. 5151 Easton.

PONTIAC—1932 6 coupe; like new; $260, $50 down. 5151 Easton.

PONTIAC—1928 coupe, runs perfect, $45; terms, trade. 2819 Gravois.

PONTIAC—'33 sport coupe; very new; trade, terms. 2638 Lynch.

PONTIAC—'30 coupe, $90; $25 down; perfect motor, paint. 4464 Easton.

PONTIAC—Coupe, 1931, de luxe, fine shape, bargain, private. MU. 5615.

ROCKNE—1933 coupe; like new; $195, $35 down. 5151 Easton.

A GOOD coupe? Drive this small '30 Stude. with rumble seat. Then ask the price. You'll buy. 2323 LOCUST.

STUDEBAKER—1931 coupe; like new; $145, $40 down. 5151 Easton.

STUDEBAKER—'31 light 6; good condition; terms; trade, 7300 Natural Bridge.

TERRAPLANE—1934 coupe; like new, $445, $85 down. 5151 Easton.

Limousines For Sale

LINCOLN—1930 limousine; excellent condition; new rubber; fine for service or private use; $375
S. SIDE BUICK, 3707 S. Grand. LA. 7601.

Roadsters For Sale

BUICK—'31; side mounts; beautiful; $215, terms, trade. 4710 Easton.

BUICK—Roadster, 1929; cleanest in town; rumble; $95, $25 down. 4454 Easton.

ALWAYS LOW PRICES
BIG SELECTION
EASIEST TERMS

BARRETT WEBER INC.

'27 Chev. Land. Sed.	$ 45
'29 Essex Sedan	50
'29 Ford Coupe	75
'29 Nash Brougham	75
'29 De Soto Sedan	80
'30 Chev. Spt. Cpe.	130
'30 Ford Tudor	145
'31 Olds DeL. Coach	275
'32 Ford Victoria	295
'33 Ford DeL. Tudor	345
'33 Ford DeL. Fordor	365
'34 Ford DeL. Tudor	395
'34 Ford DeL. Coupe	395
'35 Ford Tudor	475

Authorized Ford Dealer

USED CAR LOT
3349 S. KINGSHIGHWAY.

Roadsters For Sale

CHEVROLET—1932 sport roadster; a real beauty; $150, terms.
HARRIS-GILLIAM CHEV., 7915 Forsythe.

CHEVROLET—'29; only $65; good condition. See this. 7300 Natural Bridge.

CHEVROLET—1935 roadsters, very classy, $425, $75 down. 5151 Easton.

CHEVROLET—1930 roadster; must sell 6201 Famous.

CHRYSLER—1929 65 sport; $135, $20 down; 1930 Oakland, $15 down. 3907 Easton.

CHRYSLER—1931 roadster, $185; real buy; flashy job; terms. 4464 Easton.

CHRYSLER 6—1932 roadsters, very classy, $265, $60 down. 5151 Easton.

Beautiful Green DeLuxe '32

Ford V-8 roadster; rumble seat, $230. $80 down. Also 1933 Ford V-8 de luxe radio. Good rich tires, $345.
MONARCH-FORD Kingshighway & Enright

'30 FORD RDST. $95
LOW PRICES.
AUTO FINANCE CO., 3145 LOCUST.

J '31 FORD ROADSTER—A1 shape; small down payment. JORDAN WELLSTON FORD 6353 Easton (Free License)

FORD — ROADSTER, 1930; $50 DOWN, 10 MONTHS; TRADE.
BILGERE CHEVROLET, 2849 N. GRAND.

FORD—1929; $15 down; 1931 sport, $135, $35 down; 1930 Chevrolet sport; Dodge, $20 down. 3907 Easton.

'31 Ford De Luxe Roadster, down MENDENHALL, 2323 Locust. $60 $25

'29 FORD Roadster — — down

FORD—Roadster, latest 1930; excellent; $110, $25 down. 4454 Easton.

FORD—1929 sport; good tires, paint; $70, terms. 4464 Easton.

FORD—1929 roadster, pickup; cheap; trade; terms. 2514 S. Jefferson.

FORD—'29 roadster, runs very good, $60; terms, trade. 2819 Gravois.

FORD—De luxe, 1931; perfect; new tires; bargain; will trade. 1925 Shenandoah.

FORD—1930 roadster, like new; $85; $35 down. 4761 Easton.

FORD—Roadsters; $50 to $65.
ORANGE FRONT, 2209 Lynch.

FORD—1931 roadsters, like new; $195; $50 down. 5151 Easton.

PACKARD—1931 sport roadster, looks like new; cheap. 2226A Miami.

OLIVER CADILLAC CO.

Offers

'31 Dodge 5 Sedan	$245
'33 Chevrolet Town Sedan, trunk	375
'34 Olds 6 Touring Sed., trunk	565
'33 Ford Convertible Coupe	345
'33 Buick 56C Conv. Cpe., 6 w.	495
V-16 Cadillac 5 Sedan, 452A	695
303 La Salle Victoria, 16,000 mi.	175
'34 Graham Sedan, 6 wheels	445
'34 Olds 8 Touring Sedan, trunk	575

'35 Cadillac V-8 2-4 Coupe, 400 actual miles. Save $700

4140 LACLEDE 3637 WASHINGTON

PACKARD

A Safe Place to Buy a Used Car

1934 CHRYSLER Coupe CA	$525	1931 PACKARD 8 Sedan	$345
1933 CHRYSLER Sed., Royal	475	1930 PACKARD 8 Sedan	275
1933 GRAHAM Sedan, 5-p	445	1929 PACKARD Coupe, 5-p	245
1934 PONTIAC Bus. Coupe	495	1929 PACKARD Club Sedan	245
1933 STUDEBAKER Sedan	525	1929 PACKARD Roadster	225
1934 DE SOTO Sed., Airfl.	575	1930 PACKARD Club Sedan	195
1934 OLDSMOBILE Coach	525	1931 PACKARD Limousine	395
1933 LASALLE town sedan	795	1929 PACKARD Limousine	245
1933 DODGE Sedan	445	1931 MARMON Sedan	125
1932 PACKARD 8 Sedan	645		

BERRY MOTOR CAR COMPANY
2211 Locust St. Open Evenings and Sunday CEntral 3131

BUICK SPECIALS

'34 5-P. Coupe, 6 w., $695
'33 Vict..., radio, heat., 625
'31 5-P. Sedan, 6 w. — 235
'31 Sedan — — — — — 275
'30 5-Pass. Sedan — — 245
'29 5-P. Sedan, 6 w. — 185

MANY OTHERS
SOUTH SIDE BUICK—3651 S. GRAND
LA. 7600

Sedans For Sale

STUDEBAKER—1931 roadsters, like new; $135, $40 down

USED AUTOMOBILES

ONLY $5 DOWN
Free License

	Down	Month
'28 Ford R. S. Coupe	$5	$ 5
'29 Ford R. S. Coupe	5	5
'29 Essex Coach	5	7
'29 Hupmobile Coach	5	7
'28 Oakland Coupe	5	8
'29 Chrysler Coupe	5	10
'30 Pontiac Coach	5	14
'30 Chevrolet De L. Sedan	5	14
'30 Chevrolet R. S. Coupe	5	14
'31 Ford Coupe	5	14
'30 Graham Sedan	5	14
'31 Chevrolet Coach	5	17
'31 De Soto Coupe	5	17
'31 Oldsmobile De L. Coupe	5	17
'33 Chevrolet 5-Pass. Panel	5	19

Many Other Makes and Models.

DOWNS-MEIER
4561 Delmar RO. 4300
Authorized De Soto-Plymouth Dealer

RIEFLING Fords
Authorized Dealers
OLDEST FORD DEALER IN ST. LOUIS.
Used Cars and Trucks. Terms. Trade.
Open Ev'gs & Sundays. 2501 S. Jefferson.

CRACK DOWN ON ONE OF THESE AT ONLY $25 YOUR NO MORE CHOICE
'26 NASH Coupe; also '26 model.
'27 NASH Sedan; good tires; small 6.
'26 CHRYSLER Coach; runs, looks good.
'29 WILLYS-KNIGHT Sedan; reduced.
'28 PONTIAC Coach; very good motor.
'26 CHEVROLET Coupe; rarin' to go.
MENDENHALL, Fords, 2323 Locust St.

Sedans For Sale

'34 Chevrolet Sedan
Master Fordor DeLuxe, $125 Down. Also Master Coach.
MONARCH Kingshighway, Just North of Delmar

10 1935 Chev. Sedans
Brand new, with and without trunks; big saving; two years bal.; $125 down. 4761 Easton.

'31 CHEV. SED. $225
LOW PRICES.
AUTO FINANCE CO., 3145 LOCUST.

'29 Chevrolet Sedan, $95
Tires, motor perfect; terms.
FRANKE AUTO SALES, 4811 DELMAR.

'34 CHEVROLET SEDAN Master, 6 wheels, rack. MILSTRAND, Delmar at Newstead. **$465**

'30 CHEV. SEDAN $125
LOW PRICES.
REMEMBER ADDRESS — 3145 LOCUST
CHEVROLET—Sport sedan, trunk, built-in radio; seat covers; electric clock; matched horns; 5500 actual miles; cash. MU. 3743.
CHEVROLET—STANDARD SEDAN, 1935; ALMOST NEW; 5000 MILES; GUARANTEED NEW CAR; TERMS, TRADE.
BILGERE CHEVROLET, 2849 N. GRAND.
CHEVROLET—Sedan, 1930; maroon; unusually nice; $175; $50 down. 4454 Easton.
CHEVROLET—'31 special sedan; 6 wire wheels. Philco radio; perfect, $255. 4275 Natural Bridge.
CHEVROLET—'32 sedan, perfect, $285; also '30 Chevrolet sedan; wire wheels; cheap; trade; terms. 2860 McNair.
CHEVROLET—'32 sedan; de luxe; side mounts; cheap; terms. 2819 Gravois.
CHEVROLET—1931, special sedan, beautiful, $245, $60 down. 4761 Easton.
CHEVROLET—Sedan, 1933, like new; $75 down; bargain; trade. 4835 Easton.
CHEVROLET—Town sedan, latest '33, almost new, $325, terms. 2704 McNair.
CHEVROLET—1927 sedan; model T truck; cheap; no dealer. 3964 Bates.
CHEVROLET—Sedan, latest 1933, almost new, $325, terms. 2704 McNair.
CHEVROLET—'32-'31-'30 sedans, coaches; clean. 3652 Gravois.
CHEVROLET—Sedans, 1934; clean; priced right. Orange Front, 2209 Lynch.
CHEVROLET—'33 sedan; master; runs perfect, $365; terms, trade. 2819 Gravois
CHEVROLET—1929; perfect condition; new tires; $125; private. 4037 Maffitt.
CHEVROLET—Sedan, 1935, like new, real bargain. 7853 N. Broadway.
CHEVROLET—'29 sedan, new tires, perfect, $95. 2638 Lynch.
CHEVROLET—1934 sedan; must sell. 3012 Iowa. Monday. 2515 Nebraska.
CHEVROLET—'31 de luxe sedan; beautiful; terms, trade. 2819 Gravois.

'33 CHRYSLER SEDAN Royal 8, with radio. MILSTRAND, Delmar at Newstead. **$475**

CHRYSLER—1928, 52 sedan; like new; $48 cash. 5151 Easton.
CHRYSLER—1928, 72 sedan; like new; $95; terms. 5151 Easton.
CHRYSLER—1929, 75 sedan; like new; $110, $40 down. 5151 Easton.
CHRYSLER—'30-'77, $175; clean; terms, trade. 1644 S. Jefferson.
CHRYSLER 52—Sedan, '28; perfect; $55. 2704 McNair.
CHRYSLER—1933, Royal sedan, 6 wire wheels, runs very good, beautiful, $445, $75 down. 5151 Easton.
CHRYSLER—1931 77 sedan, like new, $225, terms. 5151 Easton.
CHRYSLER—1932 6 sedan; like new; $295, $60 down. 5151 Easton.
CHRYSLER — Sedans, '28s, '34s; all bargains; trade, terms. 1915 N. 9th st.
CHRYSLER—1929; quick sale, $50; good condition. 627A N. Vandeventer.
DE SOTO—1933 "6" sedan; original. "See this value"; $325. 4666 Easton.

'33 Dodge DeLuxe Sedan, $345
Beautiful condition; terms; trade.
FRANKE AUTO SALES, 4811 DELMAR.

'35 DODGE SEDAN Like new, reduced to MILSTRAND, Delmar at Newstead. **$695**

'33 DODGE SEDAN De luxe, latest type. MILSTRAND, Delmar at Newstead. **$435**

'34 Dodge 6 Sport Sedan; side mounts, trunk, etc.; real beauty; bargain. BARNEY'S, 4415 MANCHESTER

DODGE—Touring sedan, '35; black, de luxe, accessories; radio; only 4000 miles; $745; no trade, terms. 1397 Hamilton.
DODGE—Sedan, 4-cylinder, bargain, $25; Essex, '30 sedan, only $85; real bargains. 7300 Natural Bridge.
DODGE—Sedan, 1934; de luxe; beautiful; $100 down; trade. 4835 Easton.
DODGE—1933 sedan; almost new; $385, $75 down. 5151 Easton.
DODGE—1935 de luxe, 460 miles, small trade; terms MU. 6348.
DODGE—Sedans, 1935, 1934, almost new; cheap; trade; terms. 2860 McNair.
DODGE—'34 de luxe sedan, runs perfect, trade, terms. 2638 Lynch.
ESSEX—'29 sedan, like new; real bargain; $19 down. 3907 Easton.
FORD—De luxe 4-door; '35; company car; used very little; you can save by buying it.

WEBER-DEIBEL
FORD DEALER. 2535 N. GRAND.

'35 Ford Fordor Sedan $550
$125 Down. Exceptionally good car.
MONARCH Kingshighway, Just North of Delmar

FORD—'30 town sedan, new motor, brakes excellent condition, cash or terms; owner leaving town; car at Dixcell Service Station, 901 N. Kingshighway, RO.9476.
FORD—Fordor sedan, 1935 de luxe, beautiful condition; $565; $100 down; balance easy; trade. 4454 Easton.
FORD—1935 de luxe Ford or sedan; like new; $575.
CHAMBERS MOTOR, 3863 S. Grand.
FORD—Fordor sedan, 1934 de luxe, beautiful condition; $425; $75 down; balance to suit; trade. 4454 Easton.
FORD—1934 de luxe, tires and finish perfect, run very little, bargain, terms if wanted. FR. 3624, 3325 Shenandoah.
FORD—'35 fordor touring sedan, radio, white side walls, etc.; 7000 miles; perfect. 5418 S. Grand. RI. 1455.
FORD—'31 town sedan, one owner, Low price, MENDENHALL, 2323 LOCUST.

USED AUTOMOBILES — Sedans For Sale

FORD—Sedans and coaches, '33s, '34s; roadsters, '34 de luxe. 1915 N. 9th st.
FORD—1934 de luxe sedan, like new, $385, terms. 5151 Easton.
FORD—1935 de luxe 4-door sedan; terms; will trade. 4947 Lindenwood. FL. 7126.
FORD—'35 4-door sedan, $525.
SAM BREADON, INC., 4812 Washington.
FORD—1935 Fordor de luxe, perfect condition. See Berkley, 2849 N. Grand.
FORD—'29; clean, good condition; cheap; terms; trade. 3907 Easton.
FORD—1933 de luxe sedan, almost new, $295, $50 down. 4761 Easton.
FORD—1935 sedan, won in contest, $100 down. 4711 Natural Bridge.
FORD—Sedan; 1931; 4-door; new tires; good condition. 3167 Leola.
FRANKLIN—DE LUXE SEDAN, 1931, $250. 3856 EASTON.
FRANKLIN—'29 sedan; 7-passenger; $95; terms, trade. 2819 Gravois.
GRAHAM—1931 sedan — $95
1931 Studebaker sedan — $95
1930 Dodge sedan — $110
$35 down on any car. Trade. 4761 Easton
GRAHAM 6—sedan, 1935; same as new; real savings; $550, $100 down; balance to suit; trade. 4454 Easton.

'30 GRAHAM Light 6 Sedan, MENDENHALL, 2323 Locust. **$145**

GRAHAM—'29 sedan, $75; low down payment; a real buy. 4464 Easton.
GRAHAM—'31; excellent shape; only $125; terms, trade. 4710 Easton.
GRAHAM—1931 sedan; 6 wire wheels; $145, $45 down. 5151 Easton.

BUICK CORNER
KINGSHIGHWAY & McPHERSON
1934 Hudson de luxe comparment sedan; six wire wheels; looks like new. One of our finest and a bargain **$585**
Easy GMAC Terms.
All Cars Inside Our Buildings
RO. 0124. Open Evenings & Sunday

'32 HUDSON 8 SEDAN De luxe, 6 wheels, trunk. MILSTRAND, Delmar at Newstead. **$385**

HUDSON—1932 sedan; perfect; new tires. PARDUE-SHELDON
5220 NATURAL BRIDGE
HUDSON—1934 sedan, beautiful, radio, like new, $495, $75 down, 5151 Easton.

'29 Hup De Luxe Sedan; only MENDENHALL, 2323 Locust **$135**

HUP—1930, sedan, like new, $95, $30 down. 5151 Easton.
HUPMOBILE—'30 sedan, $135; nice motor, rubber; trade or terms. 4464 Easton.
HUP—'33; side mounts; like new, $325; terms; trade. 4824 Delmar.

1935 LaSalle 5-Pass. Touring Sedan
Radio, heater, spot lights and lots of extras; car looks like new; will be sold with new-car guarantee; one of the best looking jobs in town.
BARGAIN—
Auburn Distributing Co.
3329 Locust St.

LA SALLE SEDAN, 1933
Driven 12,000 miles; mechanically perfect; 6 wire wheels; new tires; original paint. $950. CH. 1952.
A REAL car for transportation. La Salle '27 sedan in fine condition; $85; terms. MENDENHALL, 2323 LOCUST.
LA SALLE—Sedan; 7-passenger; clean. Orange Front, 2209 Lynch.
LINCOLN—1930 7-passenger sedan; best bargain in town for $335.
S. SIDE BUICK, 3654 S. Grand. LA. 7600.
MARMON—1931 sedan; very good condition; good tires and motor; at a bargain. WILLCOCKSON BUICK, 3900 West Pine.

'35 NASH, 400
Sedan demonstrator, all-steel body, turret top. Cruising gear, monitor motor; everything latest, also 1935 Lafayette sedan with all late features. Both cars driven less than 4500 miles; new-car guaranteed, at prices you hear about, but seldom see. Trade, terms, on 6 pct. plan.
MERRY'S, 3920 Lindell.

'32 NASH 8 SEDAN Very clean. Reduced to MILSTRAND, Delmar at Newstead. **$335**

NASH — 1931 LIGHT "8" SEDAN; EXCEPTIONALLY CLEAN; WILL SACRIFICE; TERMS; TRADE.
BILGERE CHEVROLET, 2849 N. GRAND.

'31 NASH Sed. 6 w.w. $175
LOW PRICES.
REMEMBER ADDRESS — 3145 LOCUST

'30 Nash Sedan; 6-cyl.; reduced. MENDENHALL, 2323 Locust $145

NASH—Sedan; late '33; like new. Orange Front, 2209 Lynch.
NASH—'31 sedan, $90, $25 down; real family car. 4464 Easton.

'29 Oakland All American Sed., 6. MENDENHALL, 2323 Locust $95

OLDSMOBILE SEDANS
'31—This is a special, only $195.
'31 6 wheels; a real value, $295.
'32 6 wheels; a dandy; $325.
'35 brand-new; see today; $845.
SADLO-FABER, 4933 Natural Bridge.
OLDSMOBILE—1935, 6 touring sedan, built-in trunk, heaetr, driven few miles, $695, $95 down; two years balance. 4761 Easton.
OLDSMOBILE 8—Sedan; 1934; same as new; radio; heater; real savings; $550, $85 down; trade. 4454 Easton.

'32 Olds Fairlcian Sedan; excellent in appearance, condition $325
MENDENHALL, 2323 LOCUST ST.

OLDS 8—1935 touring sedan; driven very little. See this car before you buy. 5151 Easton.
OLDSMOBILE—Sedan, 1927; good running condition, 4 new tires, $75, at 4329 Gibson.
OLDSMOBILE—Sedans and coaches, '33s, $395; your choice; terms. 1915 N. 9th.
OLDSMOBILE—'33; 4-door sedan; $350. 4569A Choutea. Franklin 4079.
OLDS—Touring sedan; late 1935; must sell; only $595; $95 down. 4036 Easton.
OLDS—'33 touring sedan; like new; bargain; terms, trade. 2819 Gravois.

'31 Packard Sedan $265
FIDELITY FINANCE CO.
Union at Easton

PACKARD—Sedan; widow in need, sacrifice beautiful '33 model light 8 sedan; very finest condition; will take any reasonable offer; consider taking cheaper car in trade. Forest Park Hotel, RO. 3500, room 539.
PACKARD—7 passenger, $225; La Salle coupe, $250; Studebaker sedan, $150; Cleveland sedan, $25. A1 condition. Chase Garage, 221 York. RO. 3800.
PACKARD, 8—Sedan, '32; clean; used very carefully. See this. Priced to sell. 1915 N. Ninth.
PACKARD—Sedan, 1935; used few weeks; side mounts; built-in trunk; real savings; $895; terms. 4454 Easton.
PACKARD—'30, like new; beautiful; bargain; terms, trade. 7300 Natural Bridge
PACKARD 6—Sedan, like new, $135, $40 down. 5151 Easton.

1935 PLYMOUTH BARGAIN
Black fordor touring sedan, low mileage, 100 pct. hydraulic brakes, safety all steel body, famous Plymouth economy and patented floating power. Am pressed and must sell at once. Will sacrifice, accept small trade and finance balance. Call DEllevile 2060 collect, before 10 a. m. Saturday and between 9 a. m. and 3 p. m. Sunday.

'34 Plymouth Tudor Sedan, $385
Like new; exceptional buy; trade.
FRANKE AUTO SALES, 4811 DELMAR.

'34 PLYMOUTH SEDAN Gunmetal color, like new MILSTRAND, Delmar at Newstead. **$445**

PLYMOUTH—De luxe sedan, 1935, 3000 miles, radio, trunk, bargain, trade, terms 2704 McNair.
PLYMOUTH—'35 sedan, demonstrator; very cheap; trade; terms. 2514 S. Jefferson.

'32 PLYMOUTH Conv. Sedan — $315
MENDENHALL, 2323 Locust.

USED AUTOMOBILES — Sedans For Sale

PLYMOUTH—Sedan, 1932 P. B., like new, $75 down; trade. 4835 Easton.
PLYMOUTH—'35 de luxe sedan; 4800 miles; $550; terms, trade. 2819 Gravois.
PLYMOUTH—'33 de luxe sedan; P. D.; bargain; terms, trade. 2819 Gravois.
PLYMOUTH—1934, sedan, private, like new, must sel. 1534 Hogan.
PLYMOUTH—1930 sedan, very unusual. E-Z terms. 4711 Natural Bridge.
PLYMOUTH—Sedan, '33; also '32 coupe; real bargains. 1915 N. Ninth st.
PLYMOUTH—'33 sedan; almost new; trade; terms. 2860 McNair.
PLYMOUTH—'30 sedan, $135; new paint, good tires; terms. 4464 Easton.
PLYMOUTH—1935 de luxe, like new; must sell, $495. PA. 0655.
PONTIAC—1932 4-door sedan, $245, $25 down; 1933 Ford V-8 de luxe coupe, rumble seat, $275, $25 down; 1931 de luxe Ford coupe, $175, $15 down. These cars sold for unpaid balance; going out of business. 1421 Missouri av. GR. 2696.

'33 6 PONTIAC SEDAN wheels, very clean. MILSTRAND, Delmar at Newstead. **$435**

PONTIAC—Town sedan, 1934; built-in trunk; beautiful original black finish; $495; $100 down; trade. 4454 Easton.
PONTIAC—1934 de luxe sedan; 1/2 wire wheels; built-in trunk; today $485; $85 down. 5151 Easton.
PONTIAC — 1934; 2-door sedan; built-in radio; very low mileage and clean.
WILLCOCKSON-BUICK, 3900 W. PINE.
PONTIAC—Sedans, 1931-1929; very clean. Orange Front, 2209 Lynch.
PONTIAC—'32 sedan, $275; real buy; cleanest in town. 4464 Easton.
PONTIAC—1933 sedan, like new, $395, $65 down. 5151 Easton.
PONTIAC—'33 sedan, runs, looks like new trade, terms. 2638 Lynch.

'34 REO
Sedan, light 6, self shifter; only driven small mileage; a real steal; our give-away price; trade, terms.
MERRY'S, 3920 Lindell.

'32 REO 6
Sedan, $70 worth brand-new tires; best condition everyway; $100 under market for quick sale. Trade, terms.
MERRY'S, 3920 Lindell.

SPECIAL $137
Reo sedan 6, original paint and everything spick and span; certainly biggest bargain in town; terms.
MERRY'S, 3920 Lindell.
REO—1932 sedan, 6 wire wheels, $225, $50 down. 4761 Easton.
REO—1933 sedan; a beauty in every detail; carefully driven and kept up; looks like new inside and out.
WILLCOCKSON-BUICK, 3900 W. PINE.

1933 ROCKNE SEDAN De Luxe; Real Bargain
Auburn Distributing Co.
2329 LOCUST

ROCKNE—'33 de luxe sedan; perfect; $295; terms; trade. 2819 Gravois.

'31 Stude. Sed. 6 w.w. $165
LOW PRICES.
REMEMBER ADDRESS — 3145 LOCUST
EQUITY—On 1936 Studebaker, trade-in considered as part payment. Box N-352. Post-Dispatch.
STUDEBAKER—1933 de luxe sedan; 6 air wheels, covers, radio, trunk; $365, $60 down. 5151 Easton.
STUDEBAKER—1934 "6" de luxe sedan; original; built-in trunk. "See this value." $460. 4666 Easton.
STUDEBAKER—'30; good shape; only $95; terms, trade. 4710 Easton.
STUDEBAKER—'34 Dictator sedan, $450, terms, trade. 2819 Gravois.
STUDEBAKER—'30 sedan, side mounts; clean job; $80; hurry. 4464 Easton.
STUDEBAKER—'34 sedan, good as new, bargain, trade, terms. 2638 Lynch.
STUDEBAKER — Dictator sedan, 1931; bargain; like new. RE. 2400, Monday.
STUDEBAKER—1934 sedan; almost new; real buy; $425, $75 down. 5151 Easton.
TERRAPLANE—1935 sedan; beautiful; electric hand; only $565, $95 down. 5151 Easton.

Touring Cars For Sale

1932 Chrysler Phaeton
Imperial sport job; excellent condition; low mileage. $595. Terms, trade. Open Evenings.
BERRY MOTOR CAR CO.
2211 Locust St. CEntral 3131

FORD—Model T touring; real buy; come, see this. 4464 Easton.

Motor Busses For Sale

INTERNATIONAL—1935 bus, good condition; $750. 3624 N. 14th.

Trucks For Sale

FISHEL AUTO SALES
'33 Reo; duals — $395
'32 Dodge; duals — 245
'32 Ford; duals — 195
'31 GMC; duals — 155
'31 Chevrolet; 157 wheel base — 145
'30 Ford panel — 85
'29 Ford; lge. coal body — 65
'29 Chevrolet; 1½-ton — 60
Many other dump, stake, panel and coal bodies, $35 and up.
Trade. 4163 Manchester Terms.

BUICK—Standard truck, $38; perfect; new rubber. ORANGE FRONT, 2209 Lynch.

Chevrolet '34 Chassis, Cab. $400
DOWNTOWN CHEVROLET,
CENTRAL 4250. 2300 OLIVE.

J '35 CHEV. PANEL—New paint; first-class shape.
JORDAN WELLSTON FORD
6353 Easton (Free License)

CHEVROLET—1931 1½-ton truck; used very little; low mileage.
PARDUE-SHELDON
5220 NATURAL BRIDGE
CHEVROLET — '32, 1½-ton, dual wheel chassis, cab and body, a real bargain, $275; terms.
Harris-Gilliam Chev., 7915 Forsythe.
CHEVROLET—Truck, 1934; runs and looks new; $85 down. G. M. C. 1929 coal body, will sacrifice, $65, $25 down. 4036 Easton.

'34 Chev. Trucks; long and short wheelbase; several real bargain.
BARNEY'S, 4415 MANCHESTER

CHEVROLET—1935 panel, 1½-ton truck; 2 months' old; perfect condition. Call EV. 6320 Sunday, no dealer.
CHEVROLET—'32, ½-ton pickup body, good condition, low price.
WHITE MOTOR, 4151 Forest Park.
CHEVROLET—'33, 131-inch wheel base; body; private. 1210 Branch, Sunday.
CHEVROLET—'33 sedan, delivery truck, in perfect shape, a real bargain. 3962 West Pine.
CHEVROLET—1-ton, '28, stake body, 4-speed transmission; new rubber; perfect in every way. 1915 N. 9th
CHEVROLET—1929 1½-ton, 2 bodies, coal and stake; motor overhauled; cheap. 4314 N. Florissant.
CHEVROLET—'34 pickup truck, almost new, trade, terms. 2638 Lynch.
CHEVROLET—1935 pickup; like new; $125 down; guaranteed. 4593 Easton.
CHEVROLET—1932 pickup, like new, bargain. Barney's, 4415 Manchester.
CHEVROLET—1935, A1 condition, real buy, dump body. 1314 Tower Grove.
CHEVROLET—1932 1½-ton truck; $225; terms, trade. 2819 Gravois.
CHEVROLET—1932 1½-ton panel; like new; $275. 5056 Ridge.

Dodge 1½-Ton Trucks
Brand-new chassis and cab. Dual tires.
$100 OFF LIST PRICE
MILSTRAND, 3333 WASHINGTON AV.

'33 DODGE C. & CAB. Long w. b. Dual tires. MILSTRAND, Delmar at Newstead. **$395**

DODGE—Stake truck, 1932, 12-ft. body; dual wheels; 8-ply tires; extra good mechanically; $265; terms, trade.
BILGERE CHEVROLET, 2849 N. GRAND
DODGE—Truck, 1934, 1½-ton, perfect condition. Bargain; terms. 3114 Cass.

USED AUTOMOBILES — Trucks For Sale

SMART USED TRUCK BUYERS ARE HEADED FOR OUR
BIG USED TRUCK SALE
1935 Ford, 157" dual cab with brand-new 10-ply tires.
1935 Chevrolet 131" dual cab with 10-ply tires.
1934 Chevrolet 1½-ton dual with sleeper cab.
1934 Chevrolet 157" dual cab.
1932 Chevrolet 131" dual cab.
1932 Chevrolet ½-ton panel, clean.
1931 Chevrolet 1½-ton canopy express.
1931 Ford 1½-ton coal body.
1930 Ford ½-ton panel.
1929 Dodge 1-ton, open express for only $95.
Good model T Ford 1½-ton, $25.
JOHNSON CHEVROLET
3655 OLIVE
JEfferson 9200

GMC
QUALITY USED TRUCKS
ALL SIZES AND STYLES INCLUDING
'35 Ford V8; like new — $575
'34 Chevrolet 131" W. B. Rebuilt — 500
'33 GMC 131" W. B. Rebuilt — 400
32 GMC 157" Stake — 375
'32 IHC 140" W. B. Rebuilt — 385
'31 GMC 9 ft. panel — 185
14-ft. Freuhauf Trailer — 300
MANY OTHERS IN ALL SIZES.
SEE THIS STOCK AND GET OUR TERMS BEFORE YOU BUY.
GENERAL MOTORS TRUCK CO.
2640 WASHINGTON. JEFF. 0300.
OPEN SUNDAY MORNING.

"TRUCKS—Ready to Go—See Them!
'29 Chev Coal Truck, only — $ 95
'27 White Coal Truck, reduced — $115
'29 Ford ½-ton Pickup — $125
'35 Oneida, large chassis — $ 75
'32 Ford L4 Express, new body — $295
'32 Ford L4 Stake, 157" chassis — $365
'33 Ford L4 Panel, overhauled — $345
'35 Ford Tractor, sleeping cab, Kingham trailer, less than 4 months old, $500 down will handle. Terms, trade.
MENDENHALL, Ford Dealer for 20 Yrs. Always Open. 2323 Locust St.

Trucks! Trucks! Trucks!

	Down.
'32 Chev.; duals; coal body	—$75.00
'30 Chev.; runs good; coal body	— 25.00
'31 Ford; good rubber	— 95.00
'32 Reo; duals; coal body	— 85.00
'32 Dodge; duals; coal body	— 95.00
'32 International; duals; overhauled	— 97.50

SCHULER, 3631 Easton; FR. 6470.

TRUCKS
'31 Chevrolet, coal body — $235
'33 Chevrolet, coal body — 325
'34 Chevrolet — 415
'29 Ford pickup — 75
'31 Ford panel — 125
'31 Chevrolet, 1-ton — 95
'29 Ford, 1-ton — 75
Any terms within reason.
HARDY CHEVROLET, 5616 Gravois.

DOWNTOWN CHEVROLET
TRUCKS.
'26 Dodge — $ 15
'28 Ford express — $ 95
'30 Chevrolet panel — $150
'30 Ford Chassis, cab. $160
'31 Ford Furniture — $275
'32 Chevrolet Panel — $245
'33 Reo Chassis, Cab. $375
VANDEVENTER & WASHINGTON.
JE. 0807

DODGE—1929 pickup; bargain; $89; terms, trade. 3907 Easton.
DODGE—1932 panel, ¾-ton, good shape, bargain. Barney's, 4415 Manchester.
DUMP TRUCK—White 1½ and 2 tons, '31-'34, rebuilt, terms or trade.
WHITE MOTOR, 4151 Forest Park.
DUMP TRUCK—With hydraulic hoist; bargain, $145. 2824 Arlington.
FEDERAL—A-6, stake body; like new; real bargain. 2930 California.

'35 FORD, 157-in. duals, 32x6 tires $495
'35 Reo, 131 duals, 2-ton — 750
'35 International, 133 duals — 465
'34 Chevrolet, long base, duals — 475
'34 Chevrolet, 131 duals — 365
'34 Ford, 157; 32x6 tires — 395
'34 Ford, 131-in. duals — 365
'33 Ford hydraulic dump, duals — 395
'33 Chevrolet, 157 duals, perfect — 335
'33 Chevrolet, 131-in. duals — 285
'33 Ford stake, 157-in., duals — 175
'31 Ford, 131-in. duals, perfect — 175
'35 Chevrolet sedan delivery — 410
'33 Chevrolet pickup, perfect — 265
'32 Ford pickup — 210
'31 Ford pickup — 155
Frenhaup coal trailer, 18-ft. duals — 325
Others. 717 S. VANDEVENTER. Terms

'35 Ford 1½ Ton Truck
1935 Logs Wheelbase, Large Platform. Stake Body.
MONARCH Kingshighway, Just North of Delmar

'33 FORD PANEL ½ ton. Sedan Delivery. MILSTRAND, Delmar at Newstead. **$325**

FORD—1934 panel truck, 157-inch wheel base; A1 condition every way; price is right.
WEBER-DEIBEL
FORD DEALER, 2525 N. GRAND.

'35 Ford Truck
Coal Body Dual Wis.
MONARCH Kingshighway, Just North of Delmar

J '34 V-8 PICK-UP—Small down payment; balance 16 months.
JORDAN WELLSTON FORD
6353 Easton (Free License)

J '29 FORD PICK-UP—Best buy in town.
JORDAN WELLSTON FORD
6353 Easton (Free License)

FORDS—Hydraulic dump trucks; 1931-'32; will sell right; terms, trade; others.
BARNEY'S, 4415 MANCHESTER
FORD—'34 sedan; delivery; like new; must sell; real bargain. See at 3015 Locust.
FORD—'32 truck, new motor, new coal body, a real buy.
KUHS-MEYER, 8345 N. Broadway.
FORD—Late 1931, dual wheels, 1½-ton, stake body, reasonable, dealer. 610 Leland, 3d west, University City.
FORD—1935 pickup, brand-new, closed cab, steel body; big discount, $75 down. 4761 Easton.
FORD—Truck, 1931 sedan; delivery, $140, trade, terms. 4914 Lotus.
FORD—V-8, '33, 1½-ton chassis, cab, $285, like new. 7853 N. Broadway.
FORD—Model A; hydraulic dump; perfect, $50 down. 4711 Natural Bridge.
FORD—Coal truck; 1929; good condition; bargain; $110. 3114 Cass.
FORD—Stake truck, 1931; good condition; bargain; terms. 3114 Cass.
FORD—Panel, 1930; 1½-ton, perfect condition; terms. 3114 Cass.
FORD—'31, panel, ½-ton truck, like new, $145, trade, terms. 2819 Gravois.
FORD—Panel truck, 1933; like new; ¾-ton; terms. 3114 Cass.
FORD—1930; ice and coal body. 3717 N. 20th st.
FORD—29, stake body, good new tires; private. 2312 Warren.
GASOLINE TRUCK—A. C. Mack, 1500 gals., 3 compartment tank, low price.
WHITE MOTOR, 4151 Forest Park.

HERE'S A BARGAIN IN TRUCKS
1932 GMC
$195, a real bargain for some trucking man. Buy it quick on easy terms from
WELFARE FINANCE,
1029 N. GRAND.

GMC—2-ton truck, coal and ice body, bargain. 714 Market st.
HERMAN dump body, hoist; low mileage; easy terms. 120 N. Clay, Kirkwood.
HYDRAULIC DUMP—Body; close-out sale; 1½-yard; terms. 1320 S. Grand.
INTERNATIONAL—Fuel oil and gas tank truck, 640-gal. capacity, completely equipped; bargain. Barney's, 4415 Manchester.
MACK—2; 2½ dump; dual pneumatic; reasonable. Wm. Roth, R. R. 3, Box 47. Phone 1310, Belleville, Ill.
REO—'32, 2-ton, long wheelbase, new tires, terms, trade.
WHITE MOTOR, 4151 Forest Park.
REO TRACTOR—20-ft. trailer; will trade for farm. 4812 Edgewood.
TRUCKS—1½-ton Diamond T, stake body; 1¼-ton Federal Scout, stake body. Arrow Auto Repair Co., 464 N. Sarah.
TRUCKS—Van body, stake body, 1½-ton. Dodge, closed express body. GR. 7444. 2241 Gravois.

USED AUTOMOBILES — Accessories, Parts—For Sale

FREE
ARVIN HOT WATER HEATER
WITH A NEW ALL-ELECTRIC
AUTO RADIO
$19.95 Comp. NO CASH DOWN 50c Week
USE OUR BUDGET PAY PLAN
HOT WATER **AUTO HEATERS**
25c Week NO MONEY DOWN $3.45
TRANSIT RADIO CO.
3801 WASHINGTON
Open Eves. (Cor. Spring) Sun. Till 1

AIR COMPRESSOR—4½x4½ Curtiss, completely overhauled, with electric motor and belting, and 36-inch by 6-ft tank. Address R. H. Richards, 1818 Cleveland bl., Granite City, Ill.
AUTO TURNTABLE—Good grease rack, 2-ton chain block, like new 3611 Marcus.
TRUCK PARTS — All makes of bodies, rear ends, etc.; mail orders solicited. Shamfeld Auto Salvage Co., 1500 Converse, East St. Louis, BRidge 5686.

AUTO RADIOS

PHILCO—7-tube, perfect, $13; complete. 1410 S. Vandeventer. FR. 9362.

Automobiles For Sale—Miscellaneous

HARRY'S USED CARS

	Price.	Down.
'34 Chevrolet coach, clean	$365	$85
'33 Chevrolet coach, clean	345	85
'31 Olds sport coupe, clean	265	75
'31 Buick Coach, clean	295	85
'30 Ford coach, clean	165	65
'31 Essex coach, clean	165	65
'30 Whippet sedan, clean	65	25
'29 Nash coach, clean	95	35
'29 Chrysler coupe, 4-pass.	95	35
'30 Hupmobile sedan	150	55

4593 Easton RO. 9041.

OLDSMOBILE—New 1936, have $200 equity to apply on any model; best offer. Box P-113, Post-Dispatch.

Tractors

TRACTORS—2, with trailers, "La France" '31, Studebaker '33; sleeper cab. 1027 Papin.

Auto Trailers For Sale

TOURING TRAILER — Accommodates 4. 3603 Commonwealth. ST. 1907.
TRAILER—Complete with 21-ft. round nose, refrigerator body, cheap. Call PRospect 3784 after Sunday.
TRAILER and tractor; for coal, hauling; $325. 4248 S. 37th st.
TRAILERS—All sizes; quick delivery. Bailey, 1320 S. Grand.
TRAILERS—With tires, $10 up; also stake and house trailers. 6407 Wells.
TRAILER—2 wheel, 6x4 body, reasonable. 3553 S. Jefferson.

Auto Bodies For Sale

HYDRAULIC HOIST BODY — Small, $15. 2805 Howard.

Tires For Sale

USED truck and passenger tires, all sizes. White Tire Co., 524 S. Vandeventer. FR. 7373.

Tops for Sale

TOPS—For all makes of cars; woodwork and upholstering; we repair wrecks. Auto Top & Body Co., 1824 N. Grand

Chassis For Sale

CHEVROLET—Chassis and cab, 1933; perfect condition; terms. 3114 Cass.

LOANS ON AUTOMOBILES

SEE
A. J. Yahlem
THE FINANCIAL DOCTOR AT THE
AUTO LOAN CLINIC
CONSULTATION FREE
CONSULT THE AUTO LOAN SPECIALIST
before you make a loan, no matter how much you owe or how old your car is. We can help you.
Our manager, Mr. Yahlem, has had 15 years experience in making auto loans. If you are having trouble making your payments or about ready to lose your car, see him today.
FIDELITY FINANCE CO.
5301 EASTON FO. 2340

AUTO LOANS
$10 TO $500
"By the Friendly South Side Loan Co."
Notes refinanced; payments made smaller; more money advanced. Investigate our low rates.
Attention!!
OUT-OF-TOWN AUTO OWNERS
"We Make Out-of-Town Loans in Missouri and Illinois"
UNITED AUTO FINANCE CORP.
1701 S. Broadway CH. 6533
(Corner Broadway and Lafayette)

Auto & Truck
LOANS $10 to $1000
Check These Features
★ ANY YEAR MAKE OR MODEL
Lawful Rates—No Cosigners
LOCAL FINANCE CO.
N. W. Cor. Grand & Page
Open Evenings, 9 P. M. FR. 1532

AUTO LOANS
ALSO TRUCKS
$10.00 TO $500.00
Refinancing
Payments Reduced
Friendly Service—No Red Tape
GUARANTY MOTOR CO.
2936 LOCUST JEfferson 2464

$10 →LAWFUL RATES← $500
AUTO LOANS
GRAUPNER FINANCE CORPORATION
3838 EASTON FRANKLIN 4818
Estab. in 1921 as Graupner Motor Sales Co., and our 14 years in business in St. Louis assures fair and honest treatment
Open Evenings Till 8 P. M.
Open Sundays Till 5 P. M.
$10 →ANY YEAR OR MAKE←$500

DO YOU NEED $5 TO $50?
Just bring your car and title; courteous service; no delay.
LINCOLN FINANCE CO. JE. 0221.
3328 Washington.

ANIMALS

ANIMALS WANTED

MEAT RABBITS Wtd.—3 to 4 lbs. Berg, 5927 Juniata. HL 3189.
PUPS Wtd.—For cash; healthy, desirable ones, 2 to 4 months old; straight breeds. Hafrin, 301 N. Cardinal.
PUPPIES AND DOGS Wtd.—Cash. 5024 Steffen.
WANTED FOR CASH — Pups, 8 to 12 weeks old; wires, cocker spaniels, dachshunds, Bostons, fox terriers, Hafrin, 301 N. Cardinal.

ANIMALS FOR SALE

COW—$50; fresh in March; 150 chickens, 50c each; turkeys and ducks. Alvin Sly, Taylor rd., 1 block off Fee Fee. MUl. 7760.
COWS—2 real Jerseys, calves by side. 8839 Manchester.
FRESH MILK CO

NEY TO LOAN

on your OWN SIGNAT

• HOUSEHOLD LO
• AUTO LOANS
• SIGNATURE LO
to Single People or Married

OUR HELP end?

Call, write or phone for vate interview. No oblig

HOLD FINANCE CORPORA
3—OFFICES—3
404 Missouri Theatre Build 634 N. Grand — JEffers
Exchange Building — 19th Floor Barr — Olive near 7th — CEntral 7321
A MONTH ON UNPAID BALANCES ON

AL

money

We advance up to $300 payment of bills, taxes ance, the purchase of au household appliances or other purpose.

★

Our convenient terms to 20 months to repay at able rates. No endors necessary and service is and confidential.

★

Investigate without oblig 48 Years In Busines

Interest 2½% a Mo on Unpaid Balance of

COMMONWEAL LOAN CO.
Business Established 18
3—OFFICES—3
1024 AMBASSADOR BL 7TH AND LOCUST ST GARFIELD 3861
2809 N. GRAND BLV JUST NORTH OF ST. LOU JEFFERSON 2627
305 DICKMANN BLD 3115 S. GRAND BLV LACLEDE 3124

I Make Loans Others Refuse

Nat Gold

AUTO LOA
1924 to 1935 Mode
Our liberal and easy repay will apeal to you. Becaus small we have time to dis financial problems with you.
HERE'S HOW YOU REP
$ 25 Loan — — — — 75c
$ 50 Loan — — — — 50c
$ 75 Loan — — — — 75c
$100 Loan — — — —$1.00
$150 Loan — — — —$1.50
$200 Loan — — — —$2.00
$300 Loan — — — —$3.00
$400 Loan — — — —$4.00
$500 Loan — — — —$5.00
Refinancing—Legal Rate

FRANKLIN FINANCE
3801 WASHINGTON
Corner of Spring Ave.
OPEN EVENINGS TILL 9 P.

SEE US FOR AUTO LOANS
At and
More Cash Ad
Payments Redu
Old Balances Paid

AUTO FINANCE C
3145 LOCUST ST.

MONEY TO LOAN
At low interest on your auto or f or secured by signers. 806 Room 405.

LOANS $25 to $300, on aut and household goods. 2½% per month. Citizens' Mor Securities Co., 329 Arcade Bldg. M

MONEY loaned to individuals stea ployed; $5 and up; no security; makers; quick and confidential. EQUITY LOAN CO., 6677 Del

MONEY TO LOAN—Clothing, jewelry guns, radio or anything. 4111 Fi

ANIMALS FOR SALE

Dogs and Cats For Sale

SCOTTIES—Wires, reasonable; al ST. 0811.

SETTER DOG—Male, 1-year-old, pointer dog 2 years old, broke, show them on game. D. C. Harr berry Grove, Illinois.

SETTER—Broke, good worker; months old setter $15; puppie and $10. Silver Maple Farm, Ba mile south Clayton rd.

SPITZ PUPS — Beautiful Pome spitz, pure white toys, $5. Country ket, 9900 Olive Street road.

SPITZ AND FOX TERRIER PUPPI Reasonable. 2611 S. Broadway.

TOY MANCHESTER TERRIER Black and tans; pups and grown dogs sonable; small A. K. C. registered at stud. 1901 Belt. MU. 2829.

TOY FOX TERRIER—Stud service; tered; 4½ lbs. Kennemer's, Belton

TOY BLACK AND TAN PUPPIES— N. Broadway.

TRAINED COON, opossum, skunk houn trial. Elmer Bath, 916 S. Newt Springfield, Mo.

WIRE FOX TERRIER puppies; registe stud service; stripping, plucking reas able. 9900 Olive Street rd.

WIRE FOX TERRIER PUPPIES—Sho stock, reasonable. Bo-K Kennels, Lin bergh, one mile south of Olive St.

WIRE FEMALES—Pedigreed. Alpine Gar den, Barretts Station. WAlnut 5249.

WIRE TERRIERS—All ages; very attrac tive prices. 3818 West Pine.

WIRE HAIRED PUPS—Clearing out. 8429 Midland. Overland. WI. 1666.

INTRODUCING toy Chihuahua puppies wonderful pets. 5340 Nottingham.

Rabbits and Pet Stock

Kosin's Rabbit Farm selling out; rabbits and hutches. 9025 Grove, Jennings, one block west Huiskamp. Hounds, blue tick pups, $3.

RABBITS and hutches; cheap; selling out DIxon 712.

ST. LOUIS POST-DISPATCH

EDITORIAL SECTION

SPECIAL CONTRIBUTIONS

PART FIVE — ST. LOUIS, SUNDAY MORNING, NOVEMBER 17, 1935. — PAGES 1—4E

Europe's Cartel Plan, Stabilizing Business at Depression Level, And Its Application Under NRA

Brookings Institution Writer Says Labor's Share-the-Work Idea Was Paralleled by Employers' Share-the-Market.

By MARQUIS W. CHILDS,
A Staff Correspondent of the Post-Dispatch.

WASHINGTON, Nov. 16.

WHAT happens in a contracting economy—that is, when profitable markets are swiftly shrinking, as occurred after 1929—is described in a book just issued by the Brookings Institution.

The book has the formidable title of "Cartel Problems, An Analysis of Collective Monopolies in Europe with American Application." The author is Karl Pribram, a German economist who for seven years was chief of the statistical section of the International Labor Office at Geneva. But the story that it tells beneath the technical language of the economist is a simple one.

• • •

Big business units, with costly language of overhead charges and large investments in plant and equipment, find it difficult to adjust themselves to dwindling markets. What the head of these business units have done in Europe is to come together in an agreement to save what remains of the market for themselves, regardless of the consumer. They divide up what is left of the profitable market, assigning to each unit its "quota." Often they agree to try to keep out all competitors, and discourage new investments of capital. They agree that they will not expand their own plants. They agree that the cost price shall be fixed on such a basis that the least efficient unit will still be able to make a profit on its "quota."

What the Cartel Does.

In other words these big business men stabilize the industry at a depression level, according to Pribram. This collective agreement—called a cartel—Pribram refers to as a form of "insurance" against business risks. The dangers of competition are almost entirely removed in such agreements. The risk is passed along to other business groups that are not protected by such agreements or to individuals, Pribram says. The consumer is particularly helpless in the face of these cartel agreements.

Before the NRA there were no such open agreements in the United States because they were forbidden by the anti-trust laws. There were vast combinations of business units which many charged were monopolistic. But these were mergers in which the various units surrendered their financial independence to a holding company or some other unified authority. They were formed in an expanding market to enable big business to make greater profits.

The NRA, Pribram finds, showed many of the signs of the freezing process that is called cartelization. The Roosevelt administration, according to Pribram, started out with another avowed purpose when the NRA was initiated—to increase wages and spread employment and thereby increase consuming power. But the big business men who came to Washington and wrote their own codes took the opportunity to agree among themselves to limit the market on a "quota" basis and sustain prices so that all—even the inefficient units that were feeling the pinch of the depression most severely—could make a profit. They could form what were in effect collective market agreements under the protection of the recovery law without fear of the anti-trust laws.

Strongest Under Fascism.

It is under Fascism that the Government itself, according to Pribram, not only openly encourages this process of freezing the market but may even take a part in directing the formation of cartels. By eliminating competition, the Fascist government assumes, an industry will be in a stronger position to compete with the same industry in another nation. With the price level sustained by agreement within the country, the industry is left free to fight for the international market, selling below cost—"dumping" — in the foreign markets if that seems necessary.

"There existed therefore in the cartel-making process," Pribram writes of the NRA, "a clash between two divergent principles of industrial organization: the tendency on the part of the administration to stress the adoption of labor conditions uniform for large fields of industrial activity met with the rival tendency of business representatives to organize the industries strictly on market lines with a view to placing limitations upon free competition.

Market Control Foremost.

"After a first preliminary period the latter tendency gained the upper hand and the definition of industries on market lines became a characteristic feature of the new industrial setup. This development, resulting in a considerable number of codes, corresponds exactly to the grouping characteristic of cartels. It also, of course, corresponds to the earlier grouping of American trade associations. What is important in this connection is that the fundamental groupings under the NRA were those appropriate to market control rather than those appropriate for regulation of labor conditions; and the basic incentives were those of market control. An important consequence is seen in the fact that 560 out of 577 codes made provision for price protection through cost accounting methods or otherwise."

Among code provisions set up to limit the production of industry Pribram lists three main classes: 1. Those meant to prevent the expansion of an industry's capacity to produce; 2. Those restricting the volume of current production by limiting the use of machines and plants; 3. Those dealing directly with production "quotas" and control.

Iron and Steel Code.

The iron and steel code was an outstanding example of the first class, according to Pribram. Under the iron and steel code it was strictly prohibited to increase existing capacities for producing pig iron and steel ingots. The big companies drew up and sought to enforce the code provisions while smaller companies that could meet the depression more readily because they were less burdened with fixed charges made constant war on code regulations. There is a remote kind of parallel in the struggle of the huge dinosaurs of pre-historic times to meet changing climatic conditions. Ultimately the dinosaurs succumbed to change.

The most complete expression of cartel form was permitted under the NRA only in natural resource industries, Pribram writes. Freezing of the market for natural resources was justified on the ground of the need to conserve these resources.

"As the codes actually operated, however, they seem to have been directed but slightly toward conservation ends, and operated mainly to serve the usual cartel ends of enhancing the profits and preserving the equities of private owners," Pribram declares. "Whether or not, when public considerations dictate monopolistic control of production in the natural resource industries, it should be left to private enterprises under public control or should be undertaken by a public authority is a question which goes beyond the limits of the present discussion.

Earlier depressions brought the European cartels into existence, Pribram states. He quotes one au-

Continued on Page 3, Column 2.

LIFE IN A SCIENTISTS' CAMP ON AN ARCTIC ISLAND

Sixteen Women Among the 200 Workers at Dickson, 18 Degrees From Pole and Chief Among 41 Soviet Stations on Northern Sea Route —It Has Meteorological Bureau and Is Radio and Airplane Center.

By RUTH GRUBER.

(Copyright, 1935, by the New York Herald Tribune.)

DICKSON ISLAND, Off the Coast of Siberia.

A FEW days ago the radio in Dickson Island, the hub of the Soviet Arctic, received an urgent message. A baby was about to be born in a small fishing outpost north of the Arctic Circle. There was no doctor; the woman was critically ill. The seaplane at Dickson was started, the pilot took off and in four hours the woman was lying in the hospital at Dickson giving birth to a boy.

Without any flag waving or hysteria the scientists and technical workers on the polar station settled back to their work of studying charts, analyzing air and sea currents and transmitting radio messages throughout the Arctic. The SOS, the rushed flight and the life of a woman saved had all been part of the routine of an island on whose ice and bleak marshes civilization is being rapidly imposed.

Yet this seaport, lying less than 18 degrees south of the North Pole and serving as the radio center and coal base for the steamers of the northern sea route, is full of similar anecdotes. Here, translated into terms of the twentieth century, with radio and airplanes as the latest inventions of man, the stories filled with the same kind of romance as that which came out of the American prairie.

Radio Used by Doctors to Direct Operations.

In the nineteenth century doctors traveled on horseback for days to reach some patient in the wilderness; here the doctor sits at his microphone and directs an operation 300 miles away. Today, for the first time in the history of Arctic, serious consultations are given by radio from Dickson, paving the way for specialists located in any part of the world to give immediate aid instead of delaying, often with fatal results, until they can reach their patient.

When Adolf Erik Nordenskiold, the Swedish polar explorer, discovered Dickson on his epoch-making voyage across the Arctic Ocean in 1878 he predicted that the island would become an important center in the polar region. But he could hardly have foreseen the economic destiny of the island he named after the Scotch merchant who financed his trip.

Dickson today is the northern-most terminal between America and Europe and Asia. A trans-polar airline between far-flung cities of the earth, bringing New York, London, Leningrad and Tokio into swift contact become less improbable each day, and Dickson, lying in the Kara Sea, 73 degrees 30 minutes north latitude and 80 degrees 25 minutes east longitude, is a natural focal point for any such transpolar route.

41 Bases for Sea Route Established in the Arctic.

The growth of this Arctic seaport can almost be reckoned in days, so recent is the work which is swiftly converting this station and the 40 others like it in the Soviet Arctic into bases for a successful commercial sea route. After the World War Dickson had only two small wooden houses and six winter points, and even three years ago there were in all eight men living on the island. Today 200 engineers, radio operators, scientists and skilled workers are wintering on the island, studying, testing, exploring and building with pioneer speed and enthusiasm.

Tales that sound like movie thrillers are heard constantly on this island on which no correspondent has ever set foot before. Sitting with the winter colonists in their little wooden houses, trudging in high boots and fur-lined shuba during fog and light snowfalls across the treeless swamps from the old Dickson to new Dickson, five kilometers away, sinking in the soft marshy earth, sliding down mountains covered permanently with snow, I went hunting with the men, caught the little polar mice on the tundra, and spent long hours in the scientific laboratories which are the chief activity of the island.

Many Women Workers From Soviet Universities.

But who are the people at this station and how do they live? Here there are no natives, no Ostyaks or Samoyeds. For them Dickson with its treeless tundra and slate rocks has been uninhabitable. Here is a land inhabited only by scientists and engineers. Here are people who have come with microscopes and motors to study the problems of the north and establish a polar station like a huge lighthouse in the midst of the sea. Young men have come from Moscow and Leningrad, camping out in the great north with a mixture of serious scientific studies and a quest for adventure. Young women, fresh from the universities, theaters and the social life Russia's new young intellectuals lead, have come to work as wireless operators, meteorologists, nurses, magnet workers and doctors.

Melancholia is almost unknown here. The long polar night holds no horror for these people. They work hard and play hard, complaining even that there is not enough time to do all they want to do. They have their fixed routine of work hours, usually eight hours a day. Then some relax, but the majority go to their rooms to read or write. Almost all of them are writers of one sort or another, some write reports, others articles, others careful summaries and observations of their work, some novels and some diaries.

"Wall Newspaper" Output of Clubs and Factories.

A generation of articulate people are emerging here. The carpenters gives lectures and the cook writes stories for the wall newspaper. Although the newspaper is found everywhere in the country, in factories, clubs, libraries and on board ships, it is a genial stroke in the Arctic. It is the great means of communication and self-expression. Cartoons, maps, photographs and articles printed with pen and ink compose the sheet. The writers satirize each other in the spirit of "self-criticism," which acts like a purge in social organization.

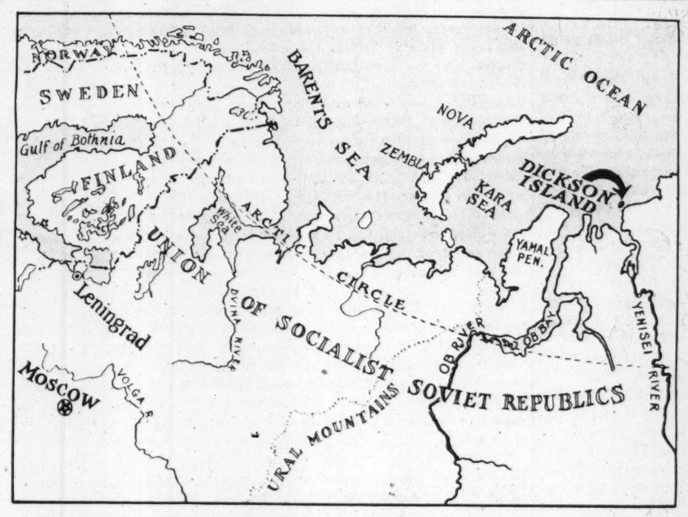
One of Dickson's wall newspapers is devoted to "Women in the Arctic." A little caricature drawn by one of the men is significant of the new attitude toward women, of the desire to permit them to enter the youngest field of Arctic science and exploration. The caricature shows a young woman dressed in polar outfit, with the inscription, "There isn't enough of this here." But women are rapidly entering the Arctic. In Dickson last year 16 women took part in the work of the winter station, and this year even a larger number are coming north to work as doctors, wireless operators, cooks, domestic help and meteorologists in the weather bureaus, a field to which thousands of young Russia women are flocking.

Famous Names Inscribed in Old Notebook at Dickson.

The story of Dickson is told in an old notebook, in which almost every great explorer and scientist traveling through the European and Asiatic Arctic has signed his name. When the history of today's Arctic exploration is written this simple copy book will take its place as one of the most significant documents found in the Arctic. In it appears the autographs of Amundsen, Svendrup, Otto J. Schmidt, the leader of the Sibiryakov expedition, the first ice breaker to cross the Arctic, and an autograph by the scientist Voronin, which sounds the keynote to the book, "so warmly," he writes, "men can greet each other only in the extreme north."

The tragedies of the Arctic are recorded here by word and implication. Roald Amundsen, the famous Norwegian explorer, who died in the Arctic in a heroic search by plane for the Nobile Expedition had stopped in Dickson on his historic trip across the Northwest Passage. In a clear bold handwriting he signed his name and date Sept. 1, 1918, in the notebook, hardly dreaming of the tragedy that would befall two of the men on his expedition.

ZONE OF SOVIET EXPLORATION IN FAR NORTH



Finding of Bodies Reveals Tragedy of Arctic.

It is an entry two years later by Ole Hanson which records the story.

Forced to winter on the ice floes in Cape Chelyuskin, Amundsen had sent the two men on a march across the ice to carry mail and logs to Dickson Island, even then the center of the Arctic. But the march was unsuccessful. The body of one of the men was found on the mainland two kilometers within sight of his goal. The other was found in a stove, with only human bones and a few buttons to identify him. The world was shocked at the discovery, some believing that, growing mad with hunger and loneliness, his companion had eaten his flesh. But others held that he had died of frost and hunger on the way and that his friend had cremated him to prevent the animals from eating his body.

Science, imposed on the tundra, has completely transformed the face of the Arctic. Tall slender radio masts and intricate antennae are the landmarks of the island. As tall as a New York skyscraper, Dickson's oldest radio mast was built in 1913.

Radio's Part in Rescue of Nobile's Italia Party.

Radio's drama reached a climax in the rescue of the Italia in 1928, when the little group of scientists with Nobile, their leader, set up their small radio antennae near the red tent on the ice floes signaling every two hours: "SOS Italia Nobile." But for more than three weeks they could make no contact with the world until at last an operator named Schmidt picked up their message on his small set.

Now their position was known, airplanes and ships were prepared in a few days, Swedish flyers flew over them and the Russian icebreaker, Krassin, with Rudolph Samoiloviteh, head of the Arctic Institute, set out, destined to save the men who had spent seven weeks on the ice floes. Every night at 9 o'clock these men listened to news reports from San Paolo hearing their names mentioned constantly together with reports of politics, finance and the newest bits of scandal. And every day they flashed urgent messages to the Citta di Milano, their base ship, with a breathless suspense which rose and fell with every promise of rescue from the world.

Twenty thousand words a day are transmitted from Dickson's radio station. A powerful radio beacon and electric lights which burn constantly during the polar night from November to February make the winter base look like Broadway on a Saturday night. Radio bearings give ships navigating through the Arctic Ocean their direction and route. Dickson is being made habitable for its scientists and explorers.

Polar Theater, Hothouses Part of New System.

The Polar Theater is to come each summer. Hothouses are being built which will supply fresh onions, tomatoes, cucumbers and vegetables rich in vitamin C, as a preventive against scurvy. Fresh meat is supplied not only by native animals, by bears and rein-

Continued on Page 3, Column 5.

U. S. Supreme Court Declares Promoters Betrayed Investors; Orders Them to Disgorge Profits

Holds in 5-to-4 Decision in Gas Lands Scheme That Violations of Trust Cannot Be Legalized by Dummy Directors.

By RAYMOND P. BRANDT,
A Staff Correspondent of the Post-Dispatch.

WASHINGTON, Nov. 16.

GULLIBLE investors in blue sky promotions now in bankruptcy received the powerful aid of the United States Supreme Court this week in a far-reaching opinion written by Justice Cardozo in a case involving the issuance of almost $7,000,000 worth of securities on properties valued at less than half that amount. The court ordered the promoters of a gas lands company now in receivership to pay the receiver more than $3,000,000 for the benefit of the investors and other creditors. The $3,000,000 represented the promoters' profits on a deal in 1930.

The court divided five to four, with Chief Justice Hughes, Justices Van Devanter, Brandeis and Stone joining with Justice Cardozo in holding that the promoters held a fiduciary trust to the investors and that intervening corporations and their dummy directors should not be allowed to protect the promoters for violation of this trust relationship. Justice Roberts, supported by Justices McReynolds, Sutherland and Butler, held that although "unconscionable profits" had been "reaped at the expense of a credulous and avid purchasing public," the receiver could not act for the investors and that the proper legal procedure was the filing of individual suits against the promoters for misrepresentation. Roberts declared that the majority opinion was "in the teeth" of previous decisions of the court.

Decision's Importance.

With many companies, particularly public utility companies with large "write-up" of assets, in receivership, the court's decision is likely to be influential in future bankruptcy litigation. The title of the case of George H. McCandless, receiver, v. Maxine H. Furlaud. It came to the Supreme Court from the Second Circuit Court of Appeals and is already popularly known as the Duquesne Gas case because the principal company involved is the Duquesne Gas Corporation.

In a long but characteristically lucid opinion, Justice Cardozo related the circumstances of the creation of the corporation by Furlaud, an investment banker, to take title to gas lands in Western Pennsylvania and the sale of securities to the public. The Cardozo opinion is notable for its analytical marshaling of facts before applying the law. Cardozo recited the complicated working of Furlaud through the Kingston Corporation, one of his own subsidiaries, the Byron Corporation, the Chaucer Corporation, and Carlos Reuter, an executive of these companies. Roberts' opinion devoted itself mostly to the formal law and previous decision of the court.

After tracing the activity of Furlaud in acquiring the gas lands with an outlay of only $45,510 of his own money for options, Cardozo pointed out that by means of a one-day loan by the Central Hanover Bank & Trust Co. of New York, the Furlaud Banking Co. was able to pay for the land from the receipts of the security issues. As has been customary in many promotions, Furlaud and his companies took large blocks of bonds and common stock for their participation in the scheme. Because of these inordinate profits, the majority of the court found that the Duquesne company was insolvent from the start.

'Promoters Pocketed Spoils.'

"After all the circuits had been traveled from one company to another and back to the point of origin," Justice Cardozo wrote, "what had been accomplished for Duquesne and Furlaud stood out in clear relief. Duquesne had the ownership of gas fields, worth at cost about $2,500,000, though extravagantly appraised at many millions more. It had also $365,000 for working capital. . . . These are the credit items that any balance sheet must show. The liabilities were the bonds and notes and the no-par shares of stock. The bonds and notes, when distributed to the public, became liens for $5,000,000, more than $2,000,000 in excess of the cost of all the assets with working capital included. The shares of stock, issued in vast quantities, had nothing of substance back of them. If cost and value were about the same, there was thus insolvency at the beginning as well as at the end, unless the proceeds of the securities were devoted to the uses of the debtor, as the circulars published in the newspaper in effect stated they would be. Nothing of the kind was done. The bonds and the notes, instead of being used by Furlaud and its allies for the benefit of Duquesne, were disposed of as their own and at large profit to themselves. The record supports the inference that some of the shares of stock were used in the same way. The promoters and their confederates pocketed the spoils. Less than two years later the victimized company was in the hands of a receiver."

State Laws Cited.

Justice Cardozo applied to this set of circumstances the Pennsylvania Constitution which says: "No corporation shall issue stocks or bonds except for money, labor done or money or property actually received; and all fictitious increase of stocks or indebtedness shall be void." He stated that there was a Pennsylvania statute "implementing" this constitutional provision. But the important dictum of his opinion was that "promoters of a corporation stand in a fiduciary relation to it to this extent at least, that they will be chargeable as trustees if they deal with it unconscionably or oppressively or in violation of a statute unless the liability for such misconduct has been effectually released.

"To what extent the approval of all the shareholders will relieve them of that burden," he continued, "is a question not susceptible of answer without considering the nature of the wrong and the interests affected. To some extent their proposition is akin to that of directors, though the limits of their duty are less definite and certain. Even for erring directors, however, there may at times be absolution if all the shareholders are satisfied."

It was on this point that Justice Roberts challenged the findings of the majority. It will be noted later in this article.

Investors' Money Diverted

Commenting on the application of the fiduciary principle to the facts, Justice Cadozo said:

"The public had been invited to invest in the securities on the representation that the proceeds would be used for the purchase of lands and for cash capital necessary or useful for the business. In fact about three-fifths of the money was applied to designated uses, the rest being kept for the use of the promoters. If this could be done without cutting down the value of the assets below the mortgage debt, the act would be so near to magic as to call for explanation from promoters not professing to be magicians. No word of explanation was offered at the trial or is now suggested in the briefs. In those conditions only one legitimate inference was open to the trier of the facts, and this he must be taken to have drawn. The appraisals having been shown

Continued on Page 3, Column 6.

ST. LOUIS POST-DISPATCH

Founded by JOSEPH PULITZER
December 12, 1878
Published by
The Pulitzer Publishing Company
Twelfth Boulevard and Olive Street

THE POST-DISPATCH PLATFORM

I know that my retirement will make no difference in its cardinal principles; that it will always fight for progress and reform, never tolerate injustice or corruption, always fight demagogues of all parties, never belong to any party, always oppose privileged classes and public plunderers, never lack sympathy with the poor, always remain devoted to the public welfare; never be satisfied with merely printing news; always be drastically independent; never be afraid to attack wrong, whether by predatory plutocracy or predatory poverty.

JOSEPH PULITZER.

April 10, 1907.

LETTERS FROM THE PEOPLE

Judge Coleman's Decision.

To the Editor of the Post-Dispatch:

THE recent decision of Federal District Judge Coleman instructing the trustees of the American States Public Service Co. to treat the Holding Company Act as invalid and of no effect is the court's answer to the people's remonstrance against so vast a concentration of economic power as to menace the very nation itself.

The Holding Company Act was designed to give the Government power to reorganize the utility industry and, if the Federal courts are not to be governed by any consideration of the public welfare or the rules of natural justice, but solely by legal and constitutional questions, there could be no man, however indifferent to the interests of this country, who would not be forced to admit that the situation to which the people are now reduced will call for the exertion of whatever wisdom and spirit that is left among us. The people should be exhorted never to suffer this invasion of their rights without a determined and persevering resistance. One precedent creates another; they soon accumulate and constitute law.

The time is not far distant when the people will have the means of redress in their power. I cannot doubt that they will vote an amendment to their Constitution that will clearly give to them and to them only the right to sanction or repeal bills that have been enacted by Congress for the people's welfare.

JUNIUS-UP-TO-DATE.

A Murderer at 16.

To the Editor of the Post-Dispatch:

SWEET 16—and a murderer. That's the cruel fact related in a recent article in your paper. A mere 16-year-old kid, a confessed murderer and hold-up man. Whom shall we blame? I say the police and the courts.

From an early age, the police and the courts have been teaching this lad that the law is a farce, that anything can be fixed. Many times during his formative years he has seen police cavorting in his mother's bootleg joint and disorderly house. The cops on the beat used to hang out there. Do you wonder that he has no respect for the law?

Once his mother was arrested for bootlegging. Cass avenue gangster connections fixed that. Many other times she was arrested for various charges, and the boy always saw mother "get away with it." The police were always friendly to her. She had it on them. So the boy naturally assumed that he could "get away with it," too. Now he's a murderer.

Blame the crooked police and the courts for teaching this kid.

GEORGE WILSON.

Angelo Herndon's "Crime."

To the Editor of the Post-Dispatch:

ANGELO HERNDON, the brilliant young Negro, has been sentenced to serve on the chain gang—a living hell—for 20 long years. No man has ever been able to survive that period of time on a chain gang.

What crime has Herndon committed? His crime consisted of struggling for the inalienable right of both black and white American workers to live above the starvation level. Does the United States Supreme Court approve of the Georgia slave law of 1861? Does our Supreme Court fear, with Gov. Porter of old, a virtual breach of good faith to our brethren of the South? Fear for the peace and harmony of the Union, and thus confirm Georgia "Justice"? Let us remember Whittier's words:

We ask no boon: our rights we claim,
Free press and thought-free tongue and pen,
The right to speak in Freedom's name,
As Pennsylvanians and as men;
To do, by Lynch Law unforbid,
What our own Rush and Franklin did.

Was this the promise of the free,
The great hope of our early time,
That slavery's poison vine should be
Upborn by Freedom's prayer-nursed tree,
O'er clustered with such fruits of crime?

VIRGIL FRENCH.

Has His Eras Mixed.

To the Editor of the Post-Dispatch:

EVIDENTLY the writer of the letter "Will They Stay Bought?" thinks that we have not progressed beyond the horse-and-buggy era, or he should have known that his epistle was wasted effort. He must be down to the grass roots mentally to feel compelled to try to insult the many persons who have either accepted assistance from this administration or co-operated with it in its efforts to bring some degree of order out of chaos.

The fact that millions of hungry and jobless persons have to be cared for does not merit the writer's attention, but the "audacious attempt to scuttle the Constitution by usurpation" causes him great concern. I should like to explain, since "A Carter Glass Democrat" seems to have his eras mixed, we no longer consider that the people were made for the Constitution but that the Constitution was made for all the people.

Johnston City, Ill. Z. JARAD.

MR. HOOVER AS A WARWICK.

The measure of Mr. Hoover's political ambition is a growing item of public interest. That he would like the nomination himself may be sympathetically granted. That he and his close personal friends and administration associates realize he is not available can hardly be doubted. So the inference widely drawn is that Mr. Hoover aspires no further than to have a decisive voice in the selection of the candidate and the drafting of the platform.

To exercise such influence would, of course, be a major part, second only to the stellar role. Is Mr. Hoover, as titular leader of his party, qualified for such a part? Will party sentiment assign him to such a place in the cast? Just what following does he command?

No positive answer can be given. There is, and can be, no demonstrable proof. But such evidence as may be cited is unfavorable. At the Grass Roots convention at Springfield, for example, which was taken over by the Hoover loyalists, there was not only a chilling absence of Hoover enthusiasm among the delegates; there was outspoken hostility. The same atmosphere enveloped the meeting of the Western Republicans at which Mr. Hoover made "his first political speech" since his retirement. That speech, be it said in no spirit of criticism, was a bid for support. As such it failed.

If, now, as the impression obtains, he has relinquished all hope of the nomination, himself, even as a compromise in the event of a prolonged deadlock, but expects to veto any unsatisfactory selection and to write, or edit, the document drawn by the Resolutions Committee, on what grounds may he file a claim for such authority? May historical precedent be offered?

It is true, of course, that Presidents have named their successors. The latest instance of such power is still fresh in the memory of men of middle age. The Republican convention of 1908 merely carried out Theodore Roosevelt's instructions in nominating Mr. Taft. But there is no comparison at all, personally or politically, between the position of Theodore Roosevelt in his last official year in the White House and that of Herbert Hoover today or next June. "The Colonel," the "Rough Rider," "T. R.," or even "Pro-Consul," was "the first American" of the hour. With the slightest nod he could have had the nomination, and probably would have taken it except for his impulsive disavowal on the night of the election in 1904, when he explained that he regarded the three years he had served as his first term and would abide by the traditional two-term limitation.

Titular leader? Theodore Roosevelt was the Republican party. He was the nation's *beau sabreur*, the "rose and expectancy" of the country's youth. To the Tory mutterings against his kingly assumption in bequeathing the office to the heir apparent, he replied, half jocularly, half grimly: "They'll take Taft or they'll take me."

We have had other presidential Warwicks. Theodore Roosevelt's temperamental twin, Andrew Jackson, chose Martin Van Buren, and, still earlier, Thomas Jefferson tapped Madison's shoulder, and Madison's preference effected the choice of Monroe. But those king-makers were themselves kings, psychologically, though in the case of Monroe the purple of authority had somewhat shabbily faded.

In "the seats of the mighty" Mr. Hoover's chair is vacant. No aura of victory shines above his brow. In cold party realism, he is a symbol of disaster. He wears, indelibly, the stigmata of repudiation and defeat. History may speak kindly of him. In the arena of practical politics, at which we are looking, the signal must, we believe, be thumbs down.

THE ARM OF ARGUMENT.

When a lawyer, arguing a case before the Oklahoma Supreme Court the other day, threw his right arm out of joint, it did not surprise anybody. Something of the sort had been expected for a long time. It was a little surprising, though, that it happened in an argument before the Supreme Court. Gesticulation has its place in argument before a jury. It is an old court custom. Mediocre lawyers have always relied upon it, in the place of argument, as the strong right arm of their appeal. Good lawyers, with no taste for it, have sometimes used it, despairing of accommodating themselves to the intelligence of jurors by any other means. Jurors may not understand an argument, but a waving right arm makes everything clear to them. That is why jury verdicts are such queer things. Many a culprit owes his escape from punishment to a physical flourish when all legal motions have failed.

That is a lawyer's way with a jury, but a Supreme Court is something else. What a Supreme Court wants is argument. It has to be good argument, supported by facts and bolstered by law. Gymnastics leave the august Judges cold. A lawyer who gives them a physical demonstration is wasting his time and rendering his client no service. The lawyer who threw an arm out of place in their presence was in danger of throwing his case out of joint. Such things have happened.

In a situation like that, the lawyer should have a chance to explain. This one did. After other members of the bar had jerked his arm back into place, he said that the arm had been injured in a university football game. That being the case, the learned Judges beamed their indulgence. After all, a former football hero was entitled to some consideration. The arm-throwing was, as a Judge might say under the circumstances, *res adjudicata*.

NON-CITIZENS IN GERMANY.

Citizenship, by traditional concept, is a reciprocal arrangement, whereby the individual is protected in his liberties by the state, and in return shares the burdens of the state, especially taxes and military defense. In most democratic countries, aliens, though not qualified to vote, hold office or bear arms, have equal standing with citizens under the law.

Fascism goes against this fundamental of democracy. This is shown by the German Government's decree, foreshadowed in a speech by Hitler two months ago, depriving the Jews of citizenship, of the right to vote or hold office, regulating their marriages and imposing various other restrictions, all applicable even to persons of only 25 per cent Jewish blood. The duties of citizenship, on the other hand, remain. Jews will still pay taxes and be subject to the Nazis' edicts. In time of national need, they will certainly be conscripted for military service.

Never before since ancient and medieval times, when citizenship was a right only of the aristocracy, has a nation placed a group of its native-born population in the status of aliens. There are no citizens of Nazi Germany, however, whose rights are unimpaired. The restrictions on labor unions, religious worship, political organization, free speech and press have long since destroyed civil liberties there. The voting privilege is restricted to the formality of saying *Ja* when the dictator orders a plebiscite. The right to work, or even to free movement outside a prison camp, depends on absolute conformity to the dominant will. The penalties imposed on the Jews, official scapegoats of the Nazi regime, are only a part of the burdens borne by all the people under their Fascist dictatorship.

THE NEW DIGEST POLL.

The Literary Digest has launched another of its nation-wide polls of public opinion, again on the subject of the administration's policies. Within its limitations, the poll will be a valuable indicator of the people's attitude and a guide to the outcome of the presidential election a year hence.

We say "within its limitations" because of the form in which the question on the ballot is cast. It reads: "Do you NOW approve the acts and policies of the Roosevelt 'New Deal' to date?" So broad is the question, and so varied are the administration's policies, that a yes-or-no answer is difficult for the discriminating citizen. Partisans, both pro and anti, and voters swayed by emotion may be able to mark their ballots without hesitancy. But thousands of others will find it difficult at this stage to express a blanket indorsement or a 100-per-cent disapproval of the policies. By next November, opinions will be crystallized, partly by the platform and personnel of the opposition, partly by the outcome of issues that now lie on the lap of the gods—the questions of relief and public works, taxation and spending, farm policy and many others. Today, the opposition is unorganized, and much unfinished business remains before the Government.

The Digest conducted a similar poll on the Roosevelt policies in May and June, 1934, but the form of its question at that time afforded more leeway for voters whose sentiments were not 100 per cent in either direction. The question asked at that time was: "Do you on the whole approve the acts and policies of Roosevelt's first year?" The words "on the whole," now omitted, do not call for the explicit indorsement or condemnation connoted by the form, "Do you now approve . . . .?"

The ideal straw poll would be one in which the voters were asked to rate their present opinion of the administration's policies by percentage points, from 0 to 100. Thus, an opinion favorable to some New Deal undertakings and opposed to others could be expressed with a degree of accuracy. Results would show the standing of the administration with greater exactness than a compilation of affirmative and negative votes.

The greater difficulty and cost of tabulating the returns from such a graded ballot doubtless would eliminate it as a practical project. Too, simplicity is an essential for a ballot broadcast over the country, and a yes-or-no ballot has that clarity to a higher degree than a percentage ballot.

Despite its shortcomings, the outcome of the straw vote will be watched with absorbed interest. But there will be much furrowing of brows and chewing of pencils over the country as voters attempt to weigh the administration's policies at their present stage in search of a decision.

MORE JAPANESE AGGRESSION.

Japan's landing of 2000 marines at Shanghai, coupled with other recent activities, means to many observers the approach of further inroads upon China. The conquest of Manchuria, beginning in 1931, was accompanied by a military attack on Shanghai, and the present action is widely viewed as the prelude to fresh Japanese aggression in North China. Troops were landed after the murder of a Japanese marine in Shanghai, and followed closely upon demands that anti-Japanese activities in North China be put down. Another cause of recent Japanese agitation is China's nationalization of silver, a step which tends to reduce the Nipponese strangle-hold on finances.

If the expected sequence of events follows, it will be along established rules for conquest. With the Western Powers occupied with the Italian crisis and its ramifications, Japan considers the time ripe for action, just as in 1915, with the major Powers embroiled in war, she delivered the infamous "21 demands" to China. Assassination may often be the prelude to military expansion as well, as the nations that put down the Boxer Rebellion demonstrated when they exacted territorial concessions from China.

China is less capable of resistance now than at that time. The League Covenant, so strenuously invoked in defense of Ethiopia, failed to protect China in its hour of need. Nor, unless the ambitious Japanese step on foreign toes in their penetration, is there much likelihood that China will have a friend who offers more than resolutions of sympathy.

THE VOYAGE OF THE BEAGLE.

Few voyages have had as great an influence on the world as that on which Charles Robert Darwin, the naturalist, was engaged 100 years ago. The vessel was the now historic Beagle, the mission a geological survey of island groups from Cape Verde to Tasmania. Darwin, just out of Cambridge, was naturalist to the expedition. That the leisurely voyage of the little ship across the Atlantic, around Cape Horn and through the South Sea to Australia laid the foundation for his great evolutionary hypothesis cannot be questioned. He observed animals living on islands and those on the nearest continent; he compared fossils, noting the variations between the most recently extinct and the earlier species. He found closely allied animals replacing one another in succession southward toward the tip of South America. Then came the climactic entry in his notebook describing his findings, particularly those on the Galapagos Archipelago, as "the origin of all my views."

Convinced that the species varied according to environment, Darwin went back to his study to work out his theory of natural selection. Illness kept him in England thereafter, but, experimenting quietly in his laboratory and among his plants in Down, he became the central force in a revolution that penetrated into every corner of thought. There were few who knew that the Beagle, with Darwin aboard, was nosing about the islands of the Southern Hemisphere in 1835, but because it was, we live today in a world as intellectually different as night is different from day.

Neither President Quezon nor Commissioner Murphy got 21 guns, but 19 guns, as Mr. Coolidge might have put it, "is a lot of noise."



"DO I HEAR BONES ROLLING?"

"Of Making Many Books"

JOHN G. NEIHARDT

Not Yet Grown Up

SEVEN LEAGUE BOOTS. By Richard Halliburton. (Bobbs-Merrill Co., Indianapolis.)

IF it b true for most people, as a great humorist once remarked, that "life after 40 is a tragedy," the reason might be found in the fact that, as a rule, men and women become hopelessly adult in their outlook along about that time of life; and to become adult usually signifies, more than anything else, a weary acceptance of the bald, "practical" sense view of things in general.

So many great and little hopes have failed by then; and nothing very wonderful has come to pass. With the waning of excess vitality, a deep but unconfessed sense of failure grows, seeming to leave little but the stern necessity of going on. Surely most aging people have experienced that appalling "40 feeling," which is commonly mistaken for wisdom.

But there have always been those who, by some inexplicable good fortune, have been able to retain the youthful sense of wonder throughout their lives, a sort of divine expectancy that keeps life from seeming a dull and repetitious affair. These are the adventurers in physical, mental or spiritual realms; and of their number, on the higher levels, are the saints and seers.

* * *

It begins to seem practically certain now that Richard Halliburton is one of those gloriously favored persons who are able to avoid the fatal mistake of becoming thoroughly grown up. Ten years ago, when his "Royal Road to Romance" appeared, one could not be sure that the years would not wear down the happy audacity, born of a boyish sense of wonder, that won the hearts of so many thousands of all ages. But at the normally sobering age of 35, he seems as joyously and daringly young as ever.

It is not improbable that many will regard "Seven League Boots" as even more enthralling than his other volumes. What curiously interesting things this man thinks up to do! Now he is diving to the hulk of Hobson's Merrimac for a close examination; now he is locating the exact spot where Columbus made his first landfall in the New World; now he is examining the bones of the great discoverer; now he is riding an elephant over the Alps, following the trail of Hannibal; now he is interviewing one of the three who murdered the Russian royal family (and what a story he gets out of it!); now, in a wild and little-known valley of the Caucasus, he is visiting with the Khevsoors, "a lost race of Crusaders," who still, on occasion, wear their twelfth century chain armor and wield their ancient blades; now he is playing monk in a monastery on Mount Athos; and now he is off on a pilgrimage to Mecca.

Very often, as in all his books, there is rather more than a touch of sensational showmanship in his undertakings, and his flirtations with manifest absurdity are frequent; but always his own disarming sense of humor is quietly on the job; and the wilder his exploits, the better one likes him.

For something like a million readers, Richard Halliburton still furnishes vicarious triumph for obstructed and defeated youth. Are his books "literature"? Well, what is literature? And, anyway, who cares?

MRS. ASTOR'S HORSE. By Stanley Walker. (Frederick A. Stokes Co., New York City.)

"IT WAS in the late nineteenth century," says Mr. Walker, explaining his title, "that the gilded, overstuffed magnificence of Mrs. Astor led the peasants to say of anyone who was rather ostentatiously dolled up: 'She is dressed up like Mrs. Astor's plush horse.'" The expression is here used in a tenuously figurative sense, signifying the incredibly preposterous in human behavior. A more accurately descriptive title might have contained the word horse in the genitive case, for Mr. Walker's theme is the excessively publicized American goof in the latest 15 halcyon years of the Bughouse Era, still apparently productive of ever bigger and better asininities in most fields of human activity.

"The wonder of it all," we read, "is not that such egg-heads exist as individuals, for it is a generally acknowledged fact that the hand of the potter has no more steadiness than an aspen leaf, but that in so many cases they command a tremendous popular admiration and respect and are often elevated to handsome eminences."

By this we know that Mr. Walker is far from being unaware of the social symptomology involved, and that, had he been so disposed, he could have pointed out the vital relationship of his subject matter to the general economic anarchy and social disintegration. But, being quite unable to do anything about it, Mr. Walker prefers to write of these matters rather as a delighted connoisseur, and to laugh while laughter is still possible.

* * *

WITHIN THE WALLS. By Agnes Carr Vaughan. (The Macmillan Co., New York City.)

ANYONE of whatever age who has experienced something of the Homeric mood, whether at first hand in the original or in translation, or even in any of the numerous highly diluted paraphrases of the great tale of Ilium's fall, should find "Within the Walls" a book to be prized. Miss Agnes Vaughan, the author, is associate professor of Greek at Smith College, a fact which, in itself, would scarcely be sufficient to explain the rare charm of this far more than professorial piece of work.

Was it not Browning who once remarked that "he who learns Greek, be it ever so little, thereafter breathes from a different part of his anatomy"? The obvious hyperbole does seem to point truthward, and one feels that Miss Vaughan knows well what was meant. For her, apparently, Greek is as much a vital way of feeling about things in general as it is a language. She must have greatly loved the tale she tells, else it could not have the very glow of life in it that any sympathetic reader is sure to feel.

Although the tale is that of the fall of Troy, it is in no sense a rehashing of Homer and Quintus Smyrnaeus, but an original creation, with Andromache, the wife of Hector, as the central character. The tale begins with the journey of Hector and his bride from Thebes to Troy and ends with the destruction of the "timeless town." The many characters are not mere names or lay figures; they are men and women and children, and the life of the doomed city is convincingly presented.

It is as though the old Homeric story had been brought into the focus of everyday human experience. The broad scholarship essential to the writing of such a tale is admirably concealed, in keeping with the artistic purpose.

* * *

SAHARA, THE GREAT DESERT. By E. F. Gautier. (Columbia University Press, New York City.)

THIS altogether admirable and fascinating study of the Sahara Desert was first published in Paris seven years ago, and is said to be regarded as a geographical classic. It is now presented to the English-reading public for the first time, in an authorized translation by Dorothy Ford Mayhew, librarian of the Institute of Geographical Exploration at Harvard University. The present version, we are told, is superior to the original, thanks to the co-operation of the author, who has revised the text and added much new material resulting from his recent researches.

E. F. Gautier is a professor in the University of Algiers, and for many years his chief interest has been the Great Desert, every part of which he has explored. With an astonishing wealth of information and an exceptional gift for vivid writing, he deals with every conceivable aspect of the subject and with some aspects that would probably never occur to a lay reader. Some of the chapter headings will serve to suggest the scope of the work: Climate, Organization of Desert Life, Structural Formation, Fundamental Laws of the Desert, Surface Relief, The Geological Past, Superficial Circulation of the Waters, Progressive Dessication, Oases, The Introduction of the Camel and Its Consequences. The concluding chapter deals at considerable length with the uses of radio communication and motor traffic in the Great Desert.

The book is beautifully manufactured and illustrated in keeping with the dignity and charm of the text.

* * *

LITERARY READINGS IN ENGLISH PROSE. By Inez Specking. (Bruce Publishing Co., New York City.)

IN this compilation, Miss Specking, who is professor of English at Harris Teachers' College and lecturer in English at St. Louis University, offers models of modern and classic English composition under the five main divisions of exposition, argument, description, narrative and letters. It is intended primarily for the aid of college students in classroom and home study, but the compilation, by its range and the compiler's discrimination, places in the hands of general readers treasures of literary prose that will serve their pleasure as well as ease the composition pangs of students.

In her choosing, Miss Specking, although not neglecting writers of the recent past, gives little comfort to the materialism of this period, treating it as a fading phase. There is an appreciative preface by Joseph Husslein, general editor, science and culture texts, St. Louis University.

F. A. B.

SHANTUNG RULER FIGHTS AUTONOM FOR NORTH CHIN

Governor Orders Provi cial Authorities to P Down Activities Aimed Independent State.

STILL TENSION AT SHANGH

Japan, It Is Contended, Getting Ready for N Push to Capture Mo Territory.

By the Associated Press.

SHANGHAI, Nov. 16.—Gen H Fu-chu, Governor of Shant Province, Chinese sources say, ordered provincial authorities to down any activities aimed at est lishment of a separate governm in North China, independent Nanking.

In Hopei Province, however, porters of autonomy continue t work and have appealed to c organizations for support.

National Government leaders Nanking are represented as fee the move for autonomy is pre ture and that it could not be cessful unless backed by Japan troops.

New Japanese Push Expected

Japan has moved naval fo into North China at Shanghai reinforced its military power al the eastern border of North Ch The Chinese say Japan is gett ready for another of its pushes China—pushes which heretof have meant the loss of Chinese ritory. The Japanese say they mere protecting Japanese inter and preserving China from c munistic encroachments.

Acts of terrorism are alleged both sides. The Chinese say Ja nese police and soldiers are det ing and questioning leading nese as a kind of intimidation. Japanese point to the assassina of a Japanese marine in Shang and to demonstrations against anese stores as proof of Gov ment-directed anti-Japanese ac ities.

Further, the Japanese allege the recent decree of Chinese eralissimo Chiang Kai-shek, tionalizing the currency of Ch is a move against Japan, inten to cut off the Chinese market f the Japanese.

Another factor which the offic Japanese expression cites as fensive is the announced intent of the Chinese Government of op ing a commercial aviation serv to French Indo-China.

This air service, intended as link between the Pan-American A ways trans-Pacific service and E rope by way of the Far East, wo open up new business areas to United States companies, and Ja anese spokesmen say it would v late the spirit of Japan's "hands the Far East" doctrine.

Four Possibilities.

The situation indicates these p sibilities:

1. China may unite into a hom geneous nation, presenting a so front against all demands—but su a possibility is so purely theoreti as not to deserve consideration.

2. The status quo may be ma tained, with demilitarized ar serving as a buffer between Ja anese-controlled territory and Chi proper—but both sides say t status quo already is broken.

3. Japan may extend its "sph of influence" in North China a be satisfied with the appointme of officials in that area sym thetic with Japanese ideas and ires.

4. Japan may sponsor the est

NEY TO LOAN

on your OWN SIGNATURE

- HOUSEHOLD LOANS
- AUTO LOANS
- SIGNATURE LOANS

to Single People or Married Couples

OUR HELP end? Call, write or phone for a private interview. No obligation.

HOLD FINANCE CORPORATION

3—OFFICES—3

404 Missouri Theatre Building, 634 N. Grand — JEfferson 5300

Railway Exchange Building — 19th Floor — CEntral 7321

% A MONTH ON UNPAID BALANCES ONLY

MONEY

We advance up to $300 for payment of bills, taxes, insurance, the purchase of automobile, household appliances or for any other purpose.

Our convenient terms allow 1 to 20 months to repay at reasonable rates. No endorsers are necessary and service is prompt and confidential.

Investigate without obligation. 48 Years In Business

Interest 2½% a Month on Unpaid Balance of Loan.

COMMONWEALTH LOAN CO.

Business Established 1887

3—OFFICES—3

1024 AMBASSADOR BLDG. 7TH AND LOCUST STS. GARFIELD 3861

2809 N. GRAND BLVD. JUST NORTH OF ST. LOUIS AV. JEFFERSON 2627

305 DICKMANN BLDG. 3115 S. GRAND BLVD. LACLEDE 3124



I Make Loans Others Refuse

Nat Goldring, Mgr.

AUTO LOANS

1924 to 1935 Models

Our liberal and easy repayment plan will apeal to you. Because we're small we have time to discuss your financial problems with you.

HERE'S HOW YOU REPAY.

$ 25 Loan	25c Weekly
$ 50 Loan	50c Weekly
$ 75 Loan	75c Weekly
$100 Loan	$1.00 Weekly
$150 Loan	$1.50 Weekly
$200 Loan	$2.00 Weekly
$300 Loan	$3.00 Weekly
$400 Loan	$4.00 Weekly
$500 Loan	$5.00 Weekly

Refinancing—Legal Rates.

FRANKLIN FINANCE CO. 3801 WASHINGTON Corner of Spring Ave. OPEN EVENINGS TILL 9 P. M.

SEE US FOR AUTO LOANS

All Makes and Models. More Cash Advanced. Payments Reduced. Old Balances Paid Off.

AUTO FINANCE CO. 3145 LOCUST ST.

MONEY TO LOAN

At low interest on your auto or furniture, or secured by signers. 806 Chestnut, Room 405.

LOANS $25 to $300, on automobiles and household goods. Interest 2½% per month. Citizens' Mortgage & Securities Co., 329 Arcade Bldg. MA. 0268.

MONEY loaned to individuals steadily employed; $5 and up; no security; no comakers; quick and confidential. EQUITY LOAN CO., 6677 Delmar.

MONEY TO LOAN—Clothing, jewelry, shotguns, radio or anything. 4111 Finney.

ANIMALS FOR SALE

Dogs and Cats For Sale

SCOTTIES—Wires, reasonable; also stud. ST. 0811.

SETTER DOG—Male, 1-year-old, $25; one pointer dog 2 years old, broke, $35; will show them on game. D. C. Harris, Mulberry Grove, Illinois.

SETTER—Broke, good worker; also 8 months old setter $15; puppies $7.50 and $10. Silver Maple Farm, Ballas rd., mile south Clayton rd.

SPITZ PUPS — Beautiful Pomeranian Spitz, pure white toys, $5. Country Market, 9900 Olive Street road.

SPITZ AND FOX TERRIER PUPPIES—Reasonable. 2611 S. Broadway.

TOY MANCHESTER TERRIERS—Black and tans; pups and grown dogs; sonable; small A. K. C. registered dog at stud. 1901 Belt. MU. 2829.

TOY FOX TERRIER—Stud service; registered; 4½ lbs. Kennemer's, Belton, Mo.

TOY BLACK AND TAN PUPPIES—542 N. Broadway.

TRAINED COON, opossum, skunk hounds trial. Elmer Bath, 916 S. Newton Springfield, Mo.

WIRE FOX TERRIER puppies; registered stud service; stripping, plucking reasonable. 9900 Olive Street rd.

WIRE FOX TERRIER PUPPIES—Show stock, reasonable. Bo-K Kennels, Lindbergh, one mile south of Olive St. Rd.

WIRE FEMALES—Pedigreed. Alpine Garden, Barretts Station. WAlnut 5249.

WIRE TERRIERS—All ages; very attractive prices. 3818 West Pine.

WIRE HAIRED PUPS—Clearing out. 8422 Midland, Overland. WI. 1666.

INTRODUCING toy Chihuahua puppies; wonderful pets. 5340 Nottingham.

Rabbits and Pet Stock

Kosin's Rabbit Farm selling out; rabbits and hutches. 9025 Grove, Jennings, one block west Huiskamp. Hounds, blue tick pups, $3.

RABBITS and hutches; cheap; selling out. DIxon 712.

SHANTUNG RULER FIGHTS AUTONOMY FOR NORTH CHINA

Governor Orders Provincial Authorities to Put Down Activities Aimed at Independent State.

STILL TENSION AT SHANGHAI

Japan, It Is Contended, Is Getting Ready for New Push to Capture More Territory.

By the Associated Press.

SHANGHAI, Nov. 16.—Gen Han Fu-chu, Governor of Shantung Province, Chinese sources say, has ordered provincial authorities to put down any activities aimed at establishment of a separate government in North China, independent of Nanking.

In Hopei Province, however, supporters of autonomy continue their work and have appealed to civic organizations for support.

National Government leaders in Nanking are represented as feeling the move for autonomy is premature and that it could not be successful unless backed by Japanese troops.

New Japanese Push Expected.

Japan has moved naval forces into North China at Shanghai and reinforced its military power along the eastern border of North China. The Chinese say Japan is getting ready for another of its pushes into China—pushes which heretofore have meant the loss of Chinese territory. The Japanese say they are mere protecting Japanese interests and preserving China from communistic encroachments.

Acts of terrorism are alleged by both sides. The Chinese say Japanese police and soldiers are detaining and questioning leading Chinese as a kind of intimidation. The Japanese point to the assassination of a Japanese marine in Shanghai and to demonstrations against Japanese stores as proof of Government-directed anti-Japanese activities.

Further, the Japanese allege that the recent decree of Chinese Generalissimo Chiang Kai-shek, nationalizing the currency of China, is a move against Japan, intended to cut off the Chinese market from the Japanese.

Another factor which the official Japanese expression cites as offensive is the announced intention of the Chinese Government of opening a commercial aviation service to French Indo-China.

This air service, intended as a link between the Pan-American Airways trans-Pacific service and Europe by way of the Far East, would open up new business areas to the United States companies, and Japanese spokesmen say it would violate the spirit of Japan's "hands off the Far East" doctrine.

Four Possibilities.

The situation indicates these possibilities:

1. China may unite into a homogeneous nation, presenting a solid front against all demands—but such a possibility is so purely theoretical as not to deserve consideration.

2. The status quo may be maintained, with demilitarized areas serving as a buffer between Japanese-controlled territory and China proper—but both sides say this status quo already is broken.

3. Japan may extend its "sphere of influence" in North China and be satisfied with the appointment of officials in that area sympathetic with Japanese ideas and desires.

4. Japan may sponsor the establishment of a new, autonomous state in North China, similar to Manchuckuo.

Japanese Patrols Withdrawn.

Tension in Shanghai, which has been high since the killing of the Japanese marine on a street a week ago, was reduced somewhat today by the withdrawal of patrols of armed Japanese marines from the Hongkew area, where the killing took place.

Consequently, the evacuation of Chinese from native sections to the security of the international settlement almost stopped. Thousands had fled from their homes.

A force of Chinese troops, a dispatch from Peiping says, is on the march in Hopei province, while Japanese troops are concentrated near the Great Wall.

Japanese and Chinese leaders are conferring in Peiping.

PHYSICIANS' REUNION DINNER

Internes at City Hospital 30 Years or More Ago to Attend.

Physicians who served as internes at City Hospital 30 years ago or more will hold a reunion dinner at the hospital at 7 o'clock tomorrow evening. About 75 are expected to attend. It is planned to make the reunion an annual affair.

Dr. Amand Ravold, former president of the St. Louis Medical Society, who served his internship at the hospital in 1881, will read a paper which he came across recently among his effects and which was presented to the Medical Society in 1858 by the late Dr. Julius Knoll. The paper described the then new city hospital, characterizing it as the most modern institution in the country.

Model for Mark Twain Memorial



WALTER RUSSELL, New York sculptor, with central figure of memorial to be erected at Hannibal. The actual memorial will be 60 feet long and contain 28 figures. Besides that of the noted humorist, the figures will be those of characters in his books. The first public showing of the models will be held this week in the Grand Central Art Galleries in New York.

Europe's Cartel Plan and Application Under NRA

Continued From Page One.

thority who attributes the development of cartels in Germany to the depression of 1873. German cartels developed rapidly before the World War and after 1918, too, they played an important part in Germany's depression economy. But the existence of European cartels has varied with the fluctuations of the economic cycle. In periods of depression they have been formed to maintain strict control over numerous industries but with returning prosperity their hold has been relaxed. The effect of the cartel, Pribram says, is to increase unemployment and to perpetuate the inequalities in the economic system. Also, the existence of cartels tends to prevent the economic order from regaining its equilibrium, he finds.

Shifting the Burden.

"The burden imposed on economic life by securing profits for the cartelized producers," he writes, "is shifted by innumerable and intricate processes to the returns of other trades and to individual incomes. This is likely to result in threatening the existence of concerns which otherwise would be able to survive the depression. The burdens do not accrue entirely to members of uncartelized industries, since special cost situations may cause a policy of high prices and heavy reduction of output to be detrimental also to some cartel members. A presumption exists, not capable of full verification, that profits accruing to cartel members out of cartel policy will not offset the losses to others and will therefore be detrimental to the economy as a whole in terms of accruing current income."

The existence of a "protected market position," within a cartel, is always at the expense of other unprotected or less well protected groups, Pribram says. The monopolistic group shifts the risk to a group that is not protected by a monopoly agreement.

Old Policy Modified.

Both Great Britain and the United States have been opposed until recently to cartel policy, according to Pribram. It has been held here and in England that the "best economic results" were obtainable through the competition of individual business units. It was believed that prices would adjust themselves in an equitable way more or less roughly in accord with the "laws" of supply and demand, without too much interference from monopolies. While Great Britain never passed specific anti-trust laws, it was implicit in British common law that restraint of trade—serious interference with individual liberty of action in trading—was unlawful. Under the impact of the depression, which was of much earlier origin in Great Britain than in the United States, this policy has been somewhat modified and in certain markets collective agreements have been permitted.

Totalitarian State.

In Fascist Italy there is involved in the idea of the totalitarian state the possible need for cartelization. Under the totalitarian concept the whole economy of the State is to be forged into a weapon for national power and supremacy. If cartels will contribute toward the strengthening and unification of the economy, then cartels will be formed under the sponsorship of the Government. That is what happened in 1932.

The Fascist Government passed laws making cartelization compulsory for any industry, if it is proposed by a qualified majority of the employers concerned, that is 70 per cent of the employers in an industry controlling at least 70 per cent of the output of the industry or a smaller percentage of employers controlling at least 85 per cent of total production.

"Here again," Pribram writes, "the position of the national federations (under cartelization) is of prime importance. It is a characteristic feature of the plan of regulation that authorities deliberately avoid prescribing details and laying down minute directions for the operation of compulsory combinations. The rules and regulations proposed by the industry concerned are to be approved by royal decree; they are bound to include the constitution of a board of appeal called to decide issues arising out of the cartel's activity. Moreover, the competent minister is authorized to exert a permanent control over this activity, thus safeguarding national interest against possible abuses. With a view to coordinating all cartel activities, such cartels as may exist by virtue of voluntary agreements are bound to inform the competent minister of rules and regulations'"

Business Men's View.

There is widespread sentiment among business men in this country favoring "developments in the direction of cartelization," Pribram finds. He bases his conclusion upon the answers to questions in a questionnaire sent out in 1934 by the United States Chamber of Commerce, with the intention of getting the views of affiliated organizations on the future of the NRA and the recovery law. An overwhelming majority of the votes were cast in favor of the proposal: " . . . that each industry should be permitted to formulate and to put into effect rules of fair competition which receive governmental approval, but that the governmental agency should have only the power of approval or veto."

Ninety per cent of the replies favored this proposition: " . . . that there should be an opportunity for members of an industry to enter into agreements other than rules which when approved by the governmental agency will be enforceable against parties to the agreement." And business also favored by a large majority the proposal that any new NRA legislation should make clear that "its provisions, so far as compliance with them is concerned, will supersede any other statute which might appear to conflict." This was undoubtedly aimed at the anti-trust laws, Pribram adds.

Share-the-Market Plan.

"The proposals quoted," Pribram writes, "were obviously guided and linked together by an economic policy meant to deliver self-government of industry from enforcement of regulations not desired by the industry. The objectives were to break up the industrial structure into industries defined on market lines, or even into groups of competitive concerns formed by voluntary agreements, and to authorize each industry or group under this scheme to regulate its competitive conditions independently of any other.

"The 'share-the-work' postulate voiced by labor's representatives was paralleled by the 'share-the-market' demand of organized employers. While under a system of free competition all undertakings were indistinctly connected with each other by the free movement of uncontrolled prices, the proposals appear to envisage the erecting of barriers of fixed prices from industry to industry and the shifting of commercial risk from each firmly entrenched industry to the preceding or successive stages."

"Defensive Gestures."

The author is very careful to make no predictions about the future. It is his belief that cartels are merely "defensive gestures" on the part of economic groups which seek to hold the position they already have in society; it is their effort to cling to the element of ownership and profit left to them. But the more they resort to such "defensive gestures, the more seriously are the stability and productivity of the economic system threatened."

In the long run, the author suggests, the severity of the business cycle, from depression to prosperity, may determine whether or not business in this country will resort to the "defensive" device of the cartel.

SOUTHERN MEDICAL ASSOCIATION MEETING

To Open at Auditorium Tuesday for Four Days; 474 Papers to Be Read.

The twenty-ninth annual meeting of the Southern Medical Association will be held at the Municipal Auditorium and Hotel Jefferson for four days beginning Tuesday. Branches of nine other specialized medical groups will hold meetings at the Jefferson, Statler and Chase Hotels and the auditorium during the week.

A total of 474 papers will be read. A general public session will be held at 8 p. m. Tuesday in the Jefferson Gold Room. Speakers and their subjects at this session will be: Dr. Alton Ochsner of Tulane University, "Pain in the Abdomen;" Dr. Seale Harris of Birmingham, past president of the Southern Medical Association, "Reducing Fads vs. Rational Reduction Diets;" Dr. A. T. McCormack, Kentucky State Health Officer, "The Romance of Immunization;" and the Rev. Alphonse M. Schwitalla, Dean of the St. Louis University School of Medicine, "Society's Debt to the Doctor."

The general business meeting of the association will be held at the Jefferson at 8 p. m., Wednesday. Most of the clinical sessions will be held at the Municipal Auditorium.

Tuesday will be St. Louis day. All the papers—110—will be read by St. Louisans, chiefly members of the staffs of the Washington and St. Louis University schools of Medicine, and of the Health Department and local hospitals.

The places and subjects of the sessions at the auditorium will be: Assembly Room No. 1, diseases of women and obstetrics, and a symposium on cancer; Room No. 2, surgery, in which proctology for the practitioner, repair of muscle tendons, surgical treatment of tuberculosis, the thyroid, and brain tumors will be discussed; Room No. 3, diseases of the heart vessels, the respiratory system and the gastrointestinal system; Room No. 4, diseases of the endocrine glands, including a discussion of giantism in the case of Robert Wadlow Alton youth, blood diseases, neurology and skin diseases; the Opera House, ailments of the eyes, nose and throat.

Four general clinical sessions will be conducted concurrently by physicians from various parts of the country on Wednesday morning. Diabetes, poliomyelitis, sleeping sickness in Africa, arterial diseases, postoperative methods, heart wounds, skin tumors, congenital malformations and other subjects of general interest will be reviewed.

The remainder of the week will be given over to sessions of special sections. These will be: Wednesday and Thursday afternoons, children's diseases, stomach and intestinal ailments, neurology and psychiatry, skin diseases, and surgery; Thursday and Friday mornings, pathology, radiology, bone and joint surgery, obstetrics, urology; Wednesday and Friday mornings, gynecology; Wednesday morning medical education and railway surgery; Wednesday afternoon, public health; eye, nose and throat all day Wednesday and Thursday and Friday morning; and a symposium on heart failure Thursday afternoon.

MRS. LINDBERGH'S BOOK FAVORITE AT CITY LIBRARY

More Requests for It Recently Than for Any Other Volume.

Mrs. Anne Morrow Lindbergh's book, "North to the Orient," has been requested more frequently than any other volume in the Public Library recently, Dr. Arthur E. Bostwick, librarian, announced yesterday. "Life With Father," by Clarence Day, and "The Seven Pillars of Wisdom" by T. H. Lawrence, also are in great demand, he said.

Among the 4000 new books added to the library collection are 253 volumes in Braille or Moon type and 31 "talking book" records. Cobb's "Paths of Glory" and Lubin's "Winter in Taos" are the two most popular recorded books.

The library circulated 365,150 volumes during October.

CHRISTMAS CAROL PROGRAMS TO BE HELD OVER MISSOURI

Associations to Contribute Half of Funds Collected to Crippled Children.

More than 100 Missouri cities are expected to participate in a program of Christmas Eve carol singing, sponsored by the Missouri Christmas Carols Association, according to William H. Danforth, president.

Under the program, associations are formed locally and the State organization acts only as a co-ordinating agency.

Where alms are collected, groups are asked to contribute half of the funds to the Missouri Society for Crippled Children. The remainder is used locally for any purpose desired by the group. All cities are eligible for membership by applying at State headquarters, 610 Rialto Building.

63 STATE PWA JOBS ON SCHOOLS, LIBRARIES

Total Cost About $10,000,000 —Nearly $4,500,000 in Loans and Grants.

Loans and grants aggregating nearly $4,500,000 have been made by the Public Works Administration for construction of 63 school and library buildings or groups of buildings, total cost of which will be about $10,000,000, William M. Spann, acting State Director of the PWA, announced yesterday.

Spann said school construction had lagged behind normal volume during the depression but that the PWA had given it a big impetus. New structures, additions, repairs and general rehabilitation were included in the program. Much of this could not have been undertaken without PWA aid, he pointed out.

Under the second or 1935 public works fund 22 school grants totaling $1,500,000 have been made in Missouri. In addition, the applicants will furnish $2,000,000, including $250,000 borrowed from the PWA and $1,750,000 of their own funds or received from private sale of bonds.

Although there were 22 applications, 44 structures were involved. One application, for example, was from the University of Missouri, but provided for seven buildings, including a library, hospital, biology and engineering buildings and other facilities.

There were 41 allotments of PWA funds for schools under the original or 1933-34 public works fund. These covered 82 structures. Included was a $578,000 grant to the St. Louis Board of Education to help pay for new structures, additions and repairs—about 14 buildings in all. Construction has been completed under 20 of the original allotments and is under way on the rest.

"Everything possible is being done to get the new school building program under way," said Spann. "John W. Studebaker, United States Commissioner of Education, has joined with PWA officials in urging recipients of public works grants to get their construction contracts awarded (before Dec. 15) so that work may begin without delay. The administrator has warned applicants that dilatoriness will result in revocation of allotments."

UNIFORM PROCEDURE CODE FOR ALL FEDERAL COURTS

Rules to Eliminate Diversity of Practice in Different Districts Being Drafted.

By the Associated Press

WASHINGTON, Nov. 16.—A uniform code of procedure in equity and law cases for Federal Courts is being drafted by a committee of lawyers under direction of the Supreme Court. The code is intended to simplify diversity. At present Federal Judges follow the rules of State Courts in the States in which the Federal Districts are.

Two former Attorney-Generals, William D. Mitchell and George W. Wickersham, are among the lawyers at work. The group has been meeting several days and may make an announcement early next week. The new outline of procedure will not be announced until the Supreme Court has approved it.

In addition to Mitchell and Wickersham the committee includes Scott M. Loftin, president of the American Bar Association; Wilbur H. Cherry of the University of Minnesota; Charles E. Clark, dean of Yale Law School; Robert G. Dodge, Boston; George Donworth, Seattle; Joseph W. Gamble, Des Moines; Monte M. Lemann, New Orleans; Edmund M. Morgan, Harvard Law School; Warren Olney Jr., San Francisco; Edison R. Sunderland, University of Michigan; and Edgar B. Tolman, Chicago. Armistead M. Dobie of the University of Virginia, also a member, has been unable to attend.

PEDIATRICS ACADEMY SESSION

Delegates to Open Clinical Meeting Tomorrow.

Delegates from the Southern and Middle-Western regions of the American Academy of Pediatrics will hold their second annual clinical meeting at Hotel Chase tomorrow and Tuesday.

Members of the St. Louis committee of the academy are Dr. Theodore C. Hempelmann, chairman; Dr. Alexis F. Hartmann and Dr. Gustave Lippmann.

Scientists' Camp On Arctic Island And Life There

Continued From Page One.

deers and wild geese, but by cows which graze now on the patches of grass in Dickson. For the first time in Arctic history, a pig farm has been organized, and the pair of pigs which came in 1934 have increased to 22. A dog nursery has also been organized on an island which will supply 60 pack dogs for the polar station and expeditions under Otto J. Schmidt, head of the chief administration of the Northern sea route.

Dickson even has a daily radio newspaper, "Arctic News," which gives information about all the polar stations in the Soviet Arctic. As the conquest of the Northern sea route goes forward under the vision and pioneer spirit of men like Schmidt and Samoilovitch, Dickson will emerge more and more into the hub of the Arctic as the radio center and airplane terminal for ships and planes navigating across the top of the globe.

Supreme Court Orders Promoters to Disgorge

Continued From Page One.

to be fraudulent, the one legitimate inference to be drawn from the defendants' silence was that the value of the lands was not greater than the cost, at least in any large amount. If that be so, the company was made insolvent at the outset when the process of subscriptions were devoted to the use of the promoters.

"No consent of the shareholders could make such conduct lawful when challenged by the receiver as the representative of creditors. . . . This is not a case where at the time of issuing the securities the shareholders and the promoters were the only ones concerned. Here at the moment of conveyance the interest of the bondholders and noteholders were put in jeopardy by a division of the proceeds that would make their mortgage worthless. The promoters could not receive for themselves or deliver to subscribers the bonds and notes of the company secured by deed of trust until title had been acquired to the lands covered by the deed. On the other hand, they could not pay the purchase price and acquire title to the lands without the proceeds of subscriptions, the contributions of the public. All this was known to the shareholders, for the promoters were the shareholders and the directors men of straw.

Furlaud's Responsibility.

"In its effect upon subscribers the transaction was the same as if the proceeds of the bond issue had been paid into the treasury of the company and then paid out to the directors for the use of their confederates. It was not within the power of the shareholders to legalize this waste to the detriment of others. It would not have been within their power to bring that result to pass though the shareholders and promoters had been different persons, acting at arm's length. Still more clearly it was not within their power when shareholders and promoters were in substance the same persons. Consent in such conditions, so far as it gives approval to conduct in fraud of the rights of others, is a word and nothing more. It is not in accord with realities."

Justice Cardozo made short work of the argument that Furlaud as an individual was not responsible for the acts of his corporations.

"The respondents," he curtly observed, "makes the point that Maxime Furlaud is not subject to personal liability for wrongs committed by the Furlaud company or Kingston. He was the head of the front of the conspiracy. For anything done in fulfillment of the common purpose either by himself or by any of the corporations dominated by him, he and his confederates are liable in solido."

Answering Justice Roberts' declaration that the proper procedure would be for the investors to sue individually for damages caused by misrepresentation, the white-haired Justice said:

"We find it immaterial that the defendants or some of them may be liable to creditors in common law actions to recover damages for false misrepresentation as to the value of the assets. That is not the basis of the suit before us now. Moreover, the question is not here whether restitution of illicit profits as the outcome of this suit may be proved to mitigate the damages in actions by other plaintiffs, if any such there are. As we have striven to make clear, the receiver does not claim to have succeeded to the rights of bondholders or noteholders to recover damages for deceit. The wrong that is here redressed is the unlawful depletion of the assets whereby the company was made insolvent and the creditors defrauded of their lawful rights and remedies."

Justice Cardozo went far beyond the opinion of the District Judge, who had held for the receiver. The original trial court awarded damages of about $2,000,000 to the receiver as representative of the bondholders. Justice Cardozo and the majority agreed that the promoters should restore also the funds they received from the sale of common stock. All damages were from 1930, when the Duquesne Corporation was formed, with 6 per cent interest to the time of payment. The majority opinion agreed that there might be an appropriate expense for commissions, attorneys' fees, printing disbursements and the like, for which a fund of $300,000 was originally set up. The Court, however, gave the following warning about allowances from this fund:

"The record makes it clear that only a part of this fund was necessary for expenses of any kind, and that only a small part of the expenses, if any, were of such a nature as to be permissible deductions for parties to a fraud."

Minority Opinion.

Justice Roberts and the minority held that the Cardozo opinion was in defiance of the unanimous decision of the court, written by Justice Holmes in Old Dominion Copper Co. vs. Lewisohn, 210 U. S. 206, which held that any wrong which had been done to innocent subscribers could not be redressed in an action by the corporation. The reasoning of the minority was that the receiver was acting in the name of the company.

"I concur in the view," Justice Roberts said, "that the promoters of Duquesne Gas Corporation took an unconscionable profit which they reaped at the expense of a credulous and avid purchasing public. This fact, however much it may invite animadversion, ought not to induce courts to disregard settled principles in an effort to deprive the respondents of the fruits of their scheme."

Justice Roberts insisted that the majority, as represented by Justice Cardozo, went far beyond the pleadings to build up the structure of the case. He declared that the bill of complaint had not stated that the properties were not worth the amount in bonds, stock and cash which the Duquesne Corporation paid for them, and that it failed to allege false misrepresentation to the security purchasers. He stressed the point that the shareholders had agreed to all of the deals leading up to the acquisition of the lands and the sale of the securities.

Justice Roberts' View.

"On its face," Justice Roberts said, "the transaction under investigation amounted to this and nothing more: The promoters paid themselves an exorbitant price in bonds, notes, stock and cash for property which they turned over to the corporation they had promoted. The bonds and notes thus acquired they sold in the open market and as principals. If in such sale they misrepresented the value of the security they are liable to those to whom they deceived. This is not denied. It was stated at the bar that numerous actions had been brought against them on this basis. Although purporting to be purchasers of securities and sellers of the same in turn for their own account, they are now converted into trustees for the corporation, which corporation they were in essence at the time of the transaction and which corporation had, therefore, full and complete knowledge of every factor in the transaction. This again is in the teeth of Old Dominion Copper Co. vs. Lewisohn."

Continuing his denial of the majority declaration that the promoters were in a trust relation to the security holders, Justice Roberts said: "The so-called fiduciary relation of promoters may be availed of by the corporation only in virtue of the equity of innocent stockholders defrauded by the promoters' scheme. So holds Old Dominion case, and so hold many other authorities which are in accord.

"It is said that the right of the corporation to pursue the promoters depends upon the circumstances under which the stockholders gave their consent to the transaction involved in the promoters' scheme. Nothing is disclosed in the opinion of the court to differentiate this case from the Old Dominion case save that, as asserted, but not found below, the transaction caused insolvency to the Duquesne Corporation and the suit is brought here by a receiver."

Effect on Other Creditors.

Justice Roberts brought up the interesting point as to the effect of the court's decision on creditors of the Duquesne Corporation other than the security holders.

"The record does not inform us," he said, "how many such general creditors—sellers of merchandise, lenders on unsecured paper, or employes and the like—there are. Certainly these have no equity and no vestige of claim against the promoters. And yet a recovery here will inure to their benefit as well as to that of the bondholders. If, as it is said, the receiver represents the bondholders, shall the obtaining of a decree in this action operate as res adjudicata in other actions brought by the bondholders and now pending? The opinion does not answer.

"It seems clear that a suit by the receiver must be in the right of the corporation, and that the most he can claim is what the corporation could claim, namely, a derivative right to suit based upon fraud perpetrated upon innocent shareholders who were such at the time of the consummation of the scheme. Upon the facts pleaded and proved there can be no such derivative right in this case."

Of such divergent views are made the divided opinions of the United States Supreme Court. The majority opinion, of course, becomes part of the law of the land and will be a precedent for future cases. An interesting incidental phase of this particular divided court is that Justice Van Devanter, who has usually sided with Justices McReynolds, Sutherland and Butler, was in this instance aligned with Chief Justice Hughes and Justice Brandeis, Stone and Cardozo.

SUPREME COURT SAYS 'NO' MORE THAN 'YES'

Out of 931 Cases Last Year Only 256 Were Even Granted a Hearing.

By the Associated Press.

WASHINGTON, Nov. 16.—Out of 931 cases considered by the Supreme Court last year, only 256 were even granted a hearing. The others were turned down flatly without review. This year, the Court continues to say "no" oftener than "yes." In one recent decision day the Court said "no" 32 out of 37 times.

In the last five years, the Court has turned down without hearings more than two-thirds of the cases docketed.

Court officials will not estimate the average cost of hearing the Court say "no", but they said the figures, aside from attorneys' fees, were sometimes as low as $30, covering the printing and docketing expense. In many other cases the printing costs alone run up into hundreds of thousands of dollars, which the losers must pay. One case last year, in which the Court denied a review, cost $6000 for printing and docketing. The expenses in a case this year, which the Court agreed to consider, were $7000.

As for lawyers' fees, no estimate is possible. In a recent Illinois telephone case, attorneys' fees of $1,500,000 were allowed, but this figure included much investigative work and the trial in lower courts.

Court attendants said the reason so few cases are granted a review is that the justices find that previous opinions of the Court have answered the questions presented. In other cases reviews are refused because no Federal question is involved or the Federal question is not properly presented.

In recent years the court has attempted to dispose of all cases during the term they are presented. Several years ago the docket was cluttered with appeals and often two or three years elapsed before the question of a review was decided.

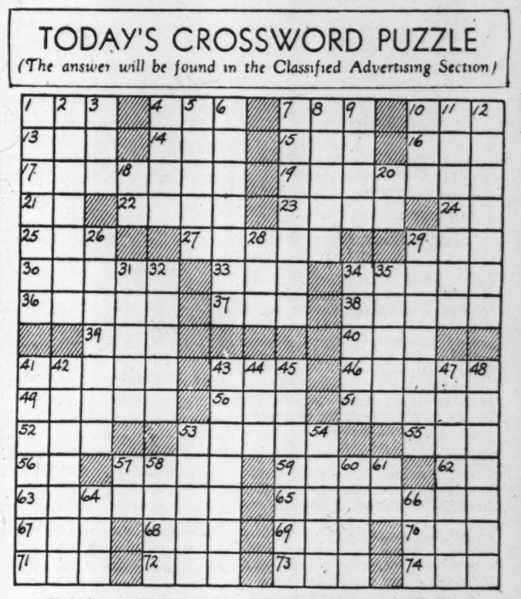
Denver Wright on Another Hunt.

By the Associated Press.

CAPE GIRARDEAU, Mo., Nov. 16.—Denver Wright of St. Louis made camp today near Neely's Landing, north of here, and said he would begin a wolf hunt early next week. Wright, who conducted a synthetic lion hunt on an island in the Mississippi River here several years ago, is still without wolf-trailing dogs.

TODAY'S CROSSWORD PUZZLE

(The answer will be found in the Classified Advertising Section)



ACROSS

1. Pigpen
4. Swab
7. Beheld
10. Hobby
13. Away: Scotch
14. Philippine native
15. Employ
16. Black bird of the cuckoo family
17. King of grass grown for hay
19. Dyer
21. At home
22. Appear
23. Impudent
24. Myself
25. Firmament
27. Allude
29. Huge mythical bird
30. Insects
33. Negative prefix
34. Spike of flowers
36. Leaven
37. Spread to dry
38. Biographies
39. Capital of Brazil
40. Unity
41. Dispatches
43. Dude
46. Norwegian
49. Algonquian Indians
50. Attention
51. Heather
52. Staff
53. Masculine name
55. Make a mistake
56. While
57. So be it
59. Company of players in a game
62. Lowest note of Guido's scale
63. Coloring matter
65. Victory
67. Biblical king
68. Playing card
69. Cover
70. Entirely
71. Snug room
72. Guided
73. Greek letter
74. Former title of the governor of Algiers

DOWN

1. Supply fully with what is desired
2. Sparkle
3. Sweet potato
4. Ship's officer
5. Different
6. Money given for a debt
7. Hang
8. Flower
9. Withstand use
10. Enthusiastic devotee: slang
11. Windflower
12. Addresses
18. Bone
20. Player at children's games
26. Craved
28. Adversary
29. Daydream
31. To one side
32. Facing the direction whence a glacier moves
34. Singly
35. Less
41. Grated
42. Tending to eat away
43. Made a false attack
44. Rowing implement
45. Childish talk
47. Have conscientious objections
48. Terrestrial
53. From here
54. Deserve
57. Exist
58. Ground grain
60. Italian opera
61. The Greek M
64. Alcoholic liquor
66. Angry

ST. LOUIS POST-DISPATCH

DRAMA-MUSIC-MOVIES

PAGE 4E — ST. LOUIS, SUNDAY MORNING, NOVEMBER 17, 1935.

Ethel Barrymore Brings Back "Constant Wife"

Distinguished Actress Returns to W. Somerset Maugham Role She Played at Shubert In 1928—On Long Road Tour.

RETURNING to St. Louis tomorrow night after an absence of five years, Ethel Barrymore will be seen at the American Theater during the coming week in a revival of "The Constant Wife," the W. Somerset Maugham comedy which has been one of her outstanding successes and one of her favorite vehicles.

The play was presented originally at the Maxine Elliott Theater in New York in 1926, running a full year. Afterwards Miss Barrymore played it for six months in Chicago and at the Shubert Theater here in April, 1928. That occasion was not her most recent visit to St. Louis, however, as she came back in "Scarlet Sister Mary" in October, 1930.

"The Constant Wife" delineates a situation in which the wife of an English physician discovers that her husband is having an affair with a young married woman who is one of her best friends. Simultaneously, the wife is offered an escape of her own in the reappearance of a former suitor. The outcome is a typically "modern" one.

In the cast with Miss Barrymore are Reginald Malcolm, J. W. Austin, Frank Greene, Adelaide Hibbard, Lynn Kendall, Jean Arden, Cynthia Latham and Robert Noble, none of whom was in the former company.

The star revived the play for summer theater audiences before undertaking an extensive road tour. She has been through the East and South already and comes here after a week in Oklahoma and Kansas. The road and one-night stands are nothing new to Miss Barrymore, her representatives point out, since her earlier days in the theater were spent in trouping over the country.

Of the most distinguished and best-known family in the American theater, she became a star at the turn of the century and has played all manner of roles from light comedy leads to serious characterizations, even one in blackface. Her one talking picture, although she made several silents, was "Rasputin and the Empress," in which she appeared with her brothers, John and Lionel.

After the run of "The Constant Wife," St. Louis will have no professional legitimate fare before "The Great Waltz," on Dec. 2, at the Auditorium, unless "Tobacco Road," its schedules upset in Chicago and Detroit, starts out again.

"The Great Waltz" is the elaborate Max Gordon production which held the stage at New York's big Center Theater all last season. Based on the lives of the Strausses of Vienna, it is replete with music in three-quarters time. In 10 scenes depicting the gay Vienna of 1885, it emphasizes scenic spectacle. The finale, a ballroom scene in which a hundred dancers waltz to the "Blue Danube," while scenery, chandeliers and such come into place automatically, was one of the most-discussed features of the show last winter.

By odd contrast, the show originally began as a small, almost intimate musical comedy in Vienna, with a chorus of only 12 persons. In a later London production, Hassard Short developed many of the extraordinary scenic effects.



Kirsten Flagstad, concert artist for the Civic Music League.

Kirsten Flagstad, Wagnerian Soprano, In Recital Tuesday

KIRSTEN FLAGSTAD, Wagnerian soprano of the Metropolitan Opera, will make her St. Louis debut Tuesday night at the Municipal Auditorium Opera House, opening the Civic Music League season.

Now on her first extensive tour in this country, Mme. Flagstad will return to New York for the opening of the opera season. Admittedly a sensation of the past year at the Metropolitan, she was even regarded as the attraction which kept the organization on its feet financially. Following her first appearance last February in "Die Walkure," she became so popular that schedules were rearranged to allow more Wagnerian operas than for many years previous.

One of the manifestations of her popularity was the return of the "Caruso line," the standees at the box office before curtain time. All of her later performances were sell-outs.

Flagstad had sung for years in Oslo and Göthenburg, Norway, before she was invited, two years ago, to be an artist at the Wagnerian festival at Bayreuth. Giulio Gatti-Casazza and Artur Bodansky, scouting for the Metropolitan, persuaded her to go to St. Moritz for an audition and engaged her immediately afterward.

Her program here is:

Aria, "Leise, leise," from "Der Freischutz" — — — Von Weber
Der Nussbaum — — — — — — Schumann
Fruehlingsnacht — — — — — Schumann
Lachen und Weinen — — — — — Schubert
Der Erlkonig — — — — — — Schubert
Skogsduvors toner (Finnish) — Merikanto
Manen hanger i appeltrat (Finnish) — — — — Hannikainen
Budbarerskan (Swedish) — — — Hakanson
Ved Ronderne — — — — — — Grieg
Tak for dit Raad — — — — — Grieg
We Two Together — Marshall Kernochan
Chinoise — — — — — Kathleen Manning
Midsummer — — — — — — Amy Worth
White Horses of the Sea — Elinor Warren
Elizabeth's Prayer, from "Tannhauser" — — — — — — Wagner
"Dich, teure Halle," from "Tannhauser" — — — — — Wagner



Fred Allen in "Thanks a Million." Loew's State.

"Wunderkind" to Open At Little Theater Tomorrow Evening

"Wunderkind," the Little Theater prize play, will have its premiere at the playhouse, 812 Union boulevard, tomorrow evening, as the second play in the organization's repertory season. It will be offered again on Tuesday and Wednesday evenings.

Written by Gretchen Damrosch, daughter of the celebrated conductor, Walter Damrosch, and Samuel Chotzinoff, New York music critic, "Wunderkind" tells the story of a young Russian violinist from the time of his childhood to his success as a concert artist 19 years later. The chief complication arises when the youth, in spite of a domineering mother and manager, falls in love with a girl who knows almost nothing about music.

David Orthwein will be Grischa Tarnevski, the "Wunderkind," Mathilde Leimkuehler his mother, Gordon Sommers his manager, Ruth M. Peltason an aunt, Paul G. Pohl his cousin, Jules Biegelson his father and teacher Dolores Hartnett the girl he loves and Eula Morgan a Russian Princess who befriends him. Others in the cast are Herbert MacCready, Margaret Miserocchi, Mildred Carpenter, Ted Hall, William Schuyler and William Lechner.

Amusement Calendar

AMERICAN—Ethel Barrymore in "The Constant Wife." Six nights, beginning tomorrow, matinees Wednesday and Saturday.

LITTLE THEATER—"Wunderkind," tomorrow, Tuesday and Wednesday nights; "The School for Husbands," Thursday, Friday and Saturday nights.

Motion Pictures

AMBASSADOR AND FOX — "In Old Kentucky," with Will Rogers, Dorothy Wilson and Russell Hardie; "Grand Exit," with Edmund Lowe and Ann Sothern.

LOEW'S—"Thanks a Million," with Dick Powell, Ann Dvorak and Fred Allen.

ORPHEUM—Gary Cooper and Ann Harding in "Peter Ibbetson;" "March of Time."

SHUBERT—"The Last Days of Pompeii," with Preston Foster and Gloria Shea; "Two-Fisted," with Roscoe Karns and Lee Tracy.

GARRICK—Burlesque.

GRAND OPERA HOUSE—Burlesque and vaudeville.

Sibelius' Symphony No. 4 His 'Most Mysterious' Work

Werner Janssen, young American composer-conductor who will direct the St. Louis Symphony Orchestra at its concerts next Friday afternoon and Saturday evening in the absence of Vladimir Golschmann, has chosen as his principal work the Symphony No. 4 in A minor of Jan Sibelius, Finnish musical genius. The Symphony No. 4 has not been performed in St. Louis before and since Sibelius has termed Janssen "the most gifted interpreter of my works," it is pertinent to discuss the composer himself.—Ed.

By THOMAS B. SHERMAN.

ONE of the more interesting phenomena with which the American musical consciousness has been concerned during the last 10 years has been the emergence of Jan Sibelius from the mists of the North European obscurity. Sibelius is now 70 years old, has composed seven symphonies, a violin concerto, a number of tone poems, orchestral suites and incidental pieces, two string quartets and a quantity of piano music. His symphony in A Minor which Werner Janssen will present when he conducts the St. Louis Symphony orchestra next Friday and Saturday, was written as far back as 1911. Yet it was only a few years ago that Sibelius became known in this country, chiefly by his "Valse Triste" and the "Finlandia" overture.

Sibelius, however, need no longer be treated as a novelty. The revival is over and for the present, at any rate, he has a place in the permanent repertoire of most orchestras. Even the St. Louis orchestra, whose director, Vladimir Golschmann, would not count the Finnish bard as one of his favorites, has played his Second and Fifth symphonies and the violin concerto within two years. He must be considered, therefore, in relationship to the body of established music. And immediately upon doing so one is struck with an originality that is all the more baffling for having nothing to do with any so-called modernism.

With the exception of the A Minor symphony, Sibelius music does not make any extensive use of those devices—such as atonality, polytonality and extreme dissonance—which have figured so prominently in most of the stuff written since Debussy. He is not a partisan of any particular theory and does not overwork any particular mannerism. Yet his identity is unmistakable. His music is unlike any that ever went before and any that exists now.

This peculiarity is in the essence of the music. Cecil Gray said of the Fifth Symphony that considered in its parts it could have been written by anybody but considered as a whole it could have been written by nobody but Sibelius. That would be more or less true of all his work except the A Minor symphony which is completely original both as a whole and in all its parts. The special quality which pervades all his music is not to be found, therefore, by analysis or microscopic examination. It is not to be found at all, in fact, but it can be explained perhaps, by saying that the music of Sibelius expresses a new range of experience.

It is not man battling with his fate, nor the lilies and languors of one who counts the world well lost for love nor the defeated protagonist moaning that all is vanity. Even in his earlier works which are informed, to some extent, by a Northern and racial spirit, it is not the Northland we have encountered in other music and other art. It has little in common with Grieg's icy pastorals, for instance, or with the Nordic sagas which have formed the basis of the Nibelungen legend. The Sibelius Northland is a domain of glacial plains and black forests where man and nature contend on equal terms. Even in his earlier symphonies which are more patently geographical and national and in his tone poems which are directly inspired by the Finnish Kalevala, the scale is bigger and the struggle between the mysterious contending forces more uncompromising than in any other Northern tale I have ever encountered.

In the later works, beginning with the Fourth Symphony, the struggle is less intense and the geographical allusions disappear almost entirely but the theater of action is even more mysterious. And of all those later works, the A minor symphony is the most mysterious and the one having the least concern with the ordinary emotions of humanity.

In the circumstances I must pause and pay tribute to Mr. Janssen for his courage in undertaking to be the one to play this symphony in St. Louis for the first time. The chances of its being a popular success at any first hearing are almost nil. It is prevailingly dark and with a darkness that is relieved not by blushes of bright color but merely by occasional flashes of lightning It is compact in its mass—an elliptical statement of material which another would have put through an infinite variety of repetition and transformation. It is expressed in a musical language that has little to do with conventional key-relationships. It is built up from melodic fragments. But it has one thing in its favor. It is a masterpiece.

Janssen, 35 years old, is a native of New York City, a graduate of Dartmouth College and has conducted symphony orchestras throughout Europe and this country. In the second half of his program he will offer the St. Louis premiere of "Mediterranean," a suite by Anis Fuleihan, native of the island of Cyprus who now resides in this country.

Golschmann, conducting the Philadelphia Symphony this week, will be back for next week's concerts, which feature Fritz Kreisler, violinist, playing the Mendelssohn Concerto in E minor.

Janssen's full program:

Overture to "The Magic Flute" — Mozart
Symphony No. 4 in A Minor, Op. 63— Sibelius
1 Tempo molto moderato, quasi adagio
2 Allegro molto vivace
3 Il Tempo Largo
4 Allegro
"Mediterranean," Suite for Orchestra— Anis Fuleihan
1 Shepherds
2 Peasants
3 Priests and Priestesses
4 Musicians
5 Dancers
Tone Poem, "Till Eulenspiegel's Merry Pranks," after the Old-Fashioned Roguish Manner in Rondo form, Opus 28—Strauss



Will Rogers and Bill Robinson of "In Old Kentucky," Ambassador and Fox Theaters.



Ethel Barrymore, star of "The Constant Wife," at the American Theater.



Gary Cooper and Ann Harding in "Peter Ibbetson," Orpheum.

Showing of Foreign Language Films Begun By New Organization

A GROUP of St. Louisans interested in the showing of foreign-language films has organized the Film Forum, to present such of the outstanding European-made pictures as are available in the 16-millimeter size.

The group held a screening of "Poil de Carotte," French film, last night at the Musicians' Hall, but has not settled on a permanent auditorium. Its plans are to begin regular showings late this month, offering each picture for two nights, two showings a night.

All of the pictures shown would be talking pictures, most of them with super-imposed English titles. A tentative list includes "A Nous La Liberte" (French), "Petersburg Nights" (Russian), "The New Gulliver" (Russian), "Laughter Through Tears" (Yiddish), "Mother" (Russian), and "La Maternelle" (French).

Use of 16-millimeter film (35-millimeter is the usual commercial size) will result in a smaller screen image but sound effect are of standard volume. Among those in the organization, which already has more than a hundred subscribers, are Walter B. Simon, Mrs. George Berry, Al Levine and Carol Drew.

Movies Cut Down Dialogue.

The talking picture of today has 50 per cent less dialogue than those of seven or eight years ago, according to an English authority.

Rogers' Final Picture Example of Best Work

"In Old Kentucky" Provides Comedian With Many Opportunities—"Dream" Film and Impressive Spectacle Among New Movies.

By COLVIN McPHERSON.

TRIBUTE should be paid, and doubtless will be, to the Fox organization for holding back Will Rogers' next-to-last picture, "In Old Kentucky," for his final footage on the screen. For the Will Rogers at the Fox Theater this week is the Will of fond memory. As a horse trainer in the bluegrass country, he is again the slick trader and trickster of "David Harum" and "The County Chairman," again the homely wit that he was, at some moment or other, in all of his pictures. The modern version of the old melodrama which Sam Hellman and Dorothy Lehman have written, does not rely on Will alone for amusement. Bill Robinson, for instance, gets a powerful lot of fun out of a pair of feet; Etienne Girardot as a daffy rain-maker, excites more mirth than at any time since he ran through "Twentieth Century" pasting his "Repent Ye" stickers, and Charles Sellon, the sour old dyspeptic who lives with a shotgun in hand all but takes the show away from the star. Happily Will has enough to do mimicking Girardot, rehearsing tap-dancing with Robinson and keeping Sellon under cover to keep himself in front of the camera. Melted in also are scenes of his amazement in a modiste's shop, cutting in at a dance, and riding madly through the pastures. Dialogue is particularly suitable to the star, allowing him to poke fun at the Republicans and stuffed shirts. In such lines as one where he says he bought a picture of Lily Langtry "thinking it was Mae West," it is impossible to tell who is the humorist, Rogers or Heilman—one of our St. Louis newspaper alumni if the fact must be mentioned again. The management must have wanted to save marquee space when it chose "Grand Exit" for the second picture. Edmund Lowe, as a detective investigating fires, is one of the present-day screen heroes who regard water as only something for throwing on flames. The picture is recommended for pyromaniacs and any who have the time.

* * *

PETER IBBETSON. The story goes that Henry Hathaway, an assistant director, became a director because Gary Cooper, his pal, insisted on it. Hathaway did "The Lives of a Bengal Lancer," which is among the year's best pictures. Now he handles "Peter Ibbetson," a very difficult new assignment. The glory is his. "Peter Ibbetson," at the Orpheum, is not for the wise guys. It appeals to the Victorian remnant, to sentiment and tear ducts. It IS the George du Maurier novel translated to celluloid. At the moment, I cannot recall a screen presentation more in the spirit of its original. From the slowly clearing and slowly fading titles at the beginning of the film to the last sound effect, that of shackles dropping from Peter's wrists at his death, the film keeps the dream quality of the book. Dealing with realities, such as Peter's dissatisfactions as an architect, Hathaway is not so sure of himself and the sequences are uninteresting. But tremendously effective mountage aids him at other times as he details, movingly, the bitter separations of Peter (Gary Cooper) and the Duchess of Towers (Ann Harding) and the mutual visions which unite them. In setting his scenes, Hathaway could instruct both Max Reinhardt and Ernest B. Shoedsack, whose "Last Days of Pompeii" is something to marvel at. The two principals are well suited in the leads, Dickie Moore and Virginia Weidler lending valuable support. "The March of Time," also on the program discusses the political situation, game preservation and strike-breaking. Its producers are giving all Hollywood lessons in realism.

* * *

THE LAST DAYS OF POMPEII. Any who expect to find a screen transcription of the Bulwer-Lytton novel at the Shubert this week will be disappointed. "The Last Days of Pompeii" stands in ruins as far as that goes. But out of the ashes has come a new original story of an ancient self-made man (Preston Foster) who became a millionaire of murder in the arena. His ruthless methods even reach to the Holy Land where he aids Pontius Pilate in a pilgrimage of plunder, and passes up the Master. Eventually Vesuvius gets down to business and with everybody out at Foster's ball game, so to speak, gives 'em the works. The pandemonium and panic, the crumbling walls and toppling towers are sights worth seeing. And for acting, Basil Rathbone as Pontius Pilate, a perfect conscience-stricken compromiser. He appears in two different sequences, first as the unscrupulous Roman Governor who sanctions a raid on one of his subject tribes in order to keep peace and hold his job. It is in such a time that he becomes acquainted with the promoter from Pompeii and also sends the Master to his doom. Later on, as an aged man, he is condemned to those moments of reflection that belong to Anatole France's "Procurator of Judea," although with clearer memory. The second film, a little modern gladatorial combat called "Two-Fisted," comes from the relatively modern stage play, "Is Zat So?"

* * *

THANKS A MILLION. Down at Loew's, where "Mutiny on the Bounty" is going to blossom forth in length and loveliness one of these days, there is "Thanks A Million," a musical which requires no greater stretch of imagination than that Dick Powell could become Governor by a crooning campaign. Further explanation will hardly be necessary except to say that Fred Allen and Patsy Kelly get full play in the piece, that Paul Whiteman and the Yacht Club boys are in it and you know the rest.

Mummers to Hold Tryouts.

Public tryouts for Gogol's "Inspector-General," and Paul Green's "The Field God," two Mummers' productions for 1936, will be held at the Mummers' studio, 4477A Olive street, next Saturday evening.

Cast for "Post Road."

Principals selected for "Post Road," the two-act comedy which the Thyrsus Dramatic Society of Washington University, will present on Dec. 7, include Herman Waldman, Kibby Henry, Jack Weaver and others.

HELP WANTED

PART SIX

Marriage Licenses Births Recorded Burial Permits

MARRIAGE LICENSES.
Louis Dennis — — — — 3216 S. Compton
Atlena Eloise Strong — — — 3311 Delmar
Robert Perry — — — — — 2309 Eugenia
Vernice Dixon — — — — 223 S. Jefferson
Jos. Maniscalco Jr. — — — 1128A N. 8th
Mrs. Kate Accardi — — — 1443 Chambers
Leo Steizeni — — — — — 4409A N. 20th
Mildred Wood — — — — 4223A De Tonty
William Mumford — — — — 501 S. 23d
Alma Woodruff — — — — 501 S. 23d
David Johns — — — — — 2825 Pine
Mrs. Leona Jackson — — — 3116 Lucas
Cardis Catron — — — — 5812 Prescott
Elizabeth Williams — — — 1311 Carr
Joe Overby — — — — — East St. Louis
LaVina Phelps — — — — East St. Louis
Alexander Reeves — — — 1831A Papin
Marion E. Blackwell — — — 1929A Papin
Carl E. Hughes — — 1253A N. Garrison
Ethel Young — — — — 3031A Thomas
Maynard Bareis — — — 3432 Arlington
Marie Dempsey — — — 3204 N. 19th
Edward R. Moore — — — 4520 McKinley
Edna R. Miller — — — 4534 Manchester
Richard D. Rice — — — 3156 N. 14th
Loretta V. Wease — — — 3332 S. 9th
Jacob Wiegand — — — — 2214 S. 9th
Rosina Stroh — — — — — 824 Ann
Armin M. Herzog — — — — 4241 Bates
Katherine E. Lehmann — 3846 S. Spring
Luigi Nebuloni — — — 1818 Mackiind
Anna Cucchi — — — — 5233 Patterson
Hugh A. Turpin — — — 5200 Northland
Agnes E. Brennan — — — 3746 Cozens
George Thomas Vaughan — 3726 Juniata
Jane Edith Foster — — — 3926 Humphrey
Russell G. Watterson — — 2218 Alberta
Helen H. Buback — — — — 3242 Texas
Michael Nemeth — — — — 4536 Oakland
Anna Ollerer — — — — 1919 Montgomery
Med F. Tilley — — — — — 2637A Park
Ruby R. Merritt — — — — 2704 Caroline
Stafford J. Williams — — 3960 Lincoln
Ruth E. Decker — — — — 4024 Pleasant
Patrick J. O'Hara — — — 2430A McNair
Annetta Fox — — — — 2430A McNair
James B. Reideiberger — 4678A Labadie
Mardell Shad — — 4533A Natural Bridge
James T. Smallwood — St. Louis County
Bernadett Mitchell — — 5816 Theodosia
Tim Sullivan — — — — — 4429 Miami
Mary Brogan — — — St. Louis County
Richard J. Feldhaus — — — 4406 Fair
Elsie Koehr — — — — 4137 Sacramento
Homer O. Blackledge — — 1208A Madison
Virgin Wilson — — — — 2805 N. 9th
Arthur J. Pfautch — — — 5009 Oleatha
Ethel Hunziker — — — — 1134 Dover pl
Fred Hartman — — — — — 3914 Itaska
Mrs. Ida Orr — — — — — 4060 Labadie
Charles F. Hufendick — — 4252A Holly
Ruth Moidenschart — — 4548 Varrelman
Howard E. Barks — — — — 2855 Eads
Reba J. Kruse — — — 2901 St. Vincent

AT CLAYTON.
Charles E. Ives — — — — — Wellston
Jesse M. Black — — — — — Wellston
Ralph G. Philips — — 5770 De Giverville
Sarah E. Hodgdon — — Webster Groves

(If a birth does not appear in this column within two weeks, the Health Department asks that parents request physician to send a record to the Bureau of Vital Statistics, 10 Municipal Courts Building.)

BIRTHS RECORDED.
BOYS.
R. and A. Steizer, 8144 Toddy.
A. and J. Turner, 3435 Williams.
K. and S. Turnure, 2718A Hampton.
F. and E. Carter, 4236 Shaw.
H. and G. Schwach, 5402A Nottingham.
O. and M. Hecker, 5563A Palm.
J. and M. Payne, 4212 Grove.
G. and J. Hunt, Creve Coeur.
J. and H. Ellis, 5645 Chamberlain.
GIRLS.
E. and A. Beck, 2527 Glasgow.
E. and A. Harris, 4021A Enright (twins).
W. and V. McCalister, 3106 Lawton.
S. and E. Joost, 2219A McNair.
C. and M. Davis, 2522 Eunice.
R. and D. Burnett, 1161 Kingsland.
C. and D. Shaul, 6746 Marquette.
E. and E. Wollerman, 3839A Kennerly.
G. and L. Longfellow, 4237 McPherson.
A. and G. Lang, 1421 Salisbury.
R. and A. Simmer, 3850 Page.
A. and M. Neur, Belleville.
R. and R. Weber, 6133 Elizabeth.

BURIAL PERMITS.
Caroline Haug, 33, 7036 Winona.
Elizabeth Flesh, 78, 2711A S. Eighteenth.
Nannie Quatmann, 51, Fenton.
Geneva Hickey, 29, 5329 Maffitt.
Marvin Olden, 73, 1325 S. Broadway.
Patrick Hession, 68, 3965 Cleveland.
Bridget Brophy, 69, 4368A Gibson.
Margaret Lynn, 62, 1010 Francis.
Henrietta Greve, 73, 3420 California.
Barbara Kohlman, 70, 3958A Cottage.
Aavon Henderson, 63, 2911 LaSalle.
Christian Dussaid, 70, 5065 Minerva.
Anthony Cain, 66, 3787 Watson.
Vurner McDonough, 46, 3028 N. Twenty-first.
Stella Petryszyn, 11, 2826 Lyon.
Romen Wnuk, 60, 404 Sidney.
Catherine Cordeal, 61, Hamilton Hotel.
Elizabeth Tofte, 77, 3851A St. Louis.
Corine Carr, 37, 4446 Kenneth.
James Emery, 72, 5408 S. Broadway.
Marcus Julian, 83, 5567 Vernon.
Wilhelm Friedrich, 58, 2640 St. Vincent.
Thomas White, 63, 1019 N. Cardinal.
Stella Huxal, 62, 1437 Cleary.
Ellen Lawson, 65, 4216 Norfolk.
James Hannegan, 72, 5475 Cabanne.
Mollie Foley, 74, 1324 Clara.
Fred Mitchell, 4, 1416A N. Eighteenth.
Mary Bauwens, 85, 5800 Arsenal.
Tabitha Byfield, 73, Sorento, Ill.
Jacob Herman, 58, 1420 Goodfellow.
Ruth Allen, 47, 8011 Orlando.
Fred Raeber, 64, Obonam Shelter.
Clara Kepler, 89, 2213 S. Eleventh.
Joseph Cafferata, 64, 3422 Gravois.
Pauline Sedosky, 14, 1824A N. Eighteenth.
Samuel Alt, 60, 2615 Gamble.
William Mallmann, 68, 2907 St. Louis.
Belle Pinson, 50, 313 Antelope.
Charles Johnson, 69, 1928 S. Broadway.

316 Births, 185 Deaths in Week.

There were 316 births and 185 deaths reported in St. Louis last week. Nine persons died of tuberculosis, 8 of pneumonia and 16 of violent causes, one of which was attributed to an automobile.

CEMETERIES

MEMORIAL PARK
"The Cemetery Everlasting"
On Lucas and Hunt Road
WHY BUY IN LOW GROUND?
All Graves in Memorial Park Guaranteed Dry. No Springs or Seep Water Here.
HILL TOP LOTS $135.00. TERMS
Perpetual Care—Non-Sectarian. EV. 2111

SUNSET BURIAL PARK
ON GRAVOIS ROAD
Not only the most beautiful, but the most reasonably priced cemetery in St. Louis.
SIX-GRAVE LOTS, $200 AND UP
PERPETUAL CARE. NON-SECTARIAN.

OAK GROVE
THE CEMETERY UNUSUAL
MAUSOLEUM
CAbany 8606. St. Charles and Carson Rd.

CEMETERY LOTS
UNUSUALLY CHOICE LOT—12-grave; Valhalla; must sell; remarkable value for cash. MU. 7991.
SUNSET BURIAL—2 adjoining, 6 graves; section 4; bargain. GR. 1489.
SUNSET — 6-grave, section 3; bargain. Call before 1 p. m. PR. 2816.
LOT 355, section 12; six grave. Memorial Park. EV. 5590.
CRYPTS—Oak Grove, and lot; ideal location; sacrifice. RO. 3585.
LOT—Oak Grove; very best; 6, 8 and 12 graves; $100 to $300 each. CO. 5534J.
CRYPT—Masonic; 6-grave lot; Oak Grove. Box N-293, Post-Dispatch.
OAK GROVE—12-grave lot, No. 290; reasonable. EVergreen 6287.
MOUNT HOPE CEMETERY—6-grave lot; must sacrifice; price $50. RI. 1746.

...al Picture
...of Best Work

... Provides Comedian With
...s—"Dream" Film and
...e Among New Movies.

...N McPHERSON.

...d doubtless will be, to the Fox organi-
...l Rogers' next-to-last picture, "In Old
...ootage on the screen. For the Will
...is week is the Will of fond memory.
...egrass country, he is again the slick
'Harum" and "The County Chairman,"
...was, at some moment or other, in all
...version of the old melodrama which
...hman have written, does not rely on
...ll Robinson, for instance, gets a pow-
...of feet; Etienne Girardot as a daffy
...than at any time since he ran through
...is "Repent Ye" stickers, and Charles
...who lives with a shotgun in hand all
... the star. Happily Will has enough
...arsing tap-dancing with Robinson and
...keep himself in front of the camera.
...s amazement in a modiste's shop, cut-
...adly through the pastures. Dialogue
...tar, allowing him to poke fun at the
... In such lines as one where he says
...ngtry "thinking it was Mae West," it
...humorist, Rogers or Hellman—one of
...our St. Louis newspaper alumni if
...the fact must be mentioned again.
...The management must have want-
...ed to save marquee space when
...it chose "Grand Exit" for the
...second picture. Edmund Lowe, as
...a detective investigating fires, is
...one of the present-day screen he-
...roes who regard water as only
...something for throwing on flames.
...The picture is recommended for
...pyromaniacs and any who have
...the time.

* * *

PETER IBBETSON. The story goes that Henry Hathaway, an assistant director, became a director because Gary Cooper, his pal, insisted on it. Hathaway did "The Lives of a Bengal Lancer," which is among the year's best pictures. Now he handles "Peter Ibbetson," a very difficult new assignment. The glory is his. "Peter Ibbetson," at the Orpheum, is not for the wise guys. It appeals to the Victorian remnant, to sentiment and tear ducts. It IS the George du Maurier novel translated to celluloid. At the moment, I cannot recall a screen presentation more in the spirit of its original. From the slowly clearing and slowly fading titles at the beginning of the film to the last sound effect, that of shackles dropping from Peter's wrists at his death, the film is a book. Dealing with realities, such as architect, Hathaway is not so sure are uninteresting. But tremendously other times as he details, movingly, (Gary Cooper) and the Duchess of the mutual visions which unite them. I could instruct both Max Reinhardt the "Last Days of Pompeii" is some- incipals are well suited in the leads, ler lending valuable support. "The rogram discusses the political situa- ke-breaking. Its producers are giv- lism.

* * *

PEII. Any who expect to find a screen ton novel at the Shubert this week Days of Pompeii" stands in ruins as ashes has come a new original story eston Foster) who became a million- s ruthless methods even reach to the s Pilate in a pilgrimage of plunder, ntually Vesuvius gets down to busi- Foster's ball game, so to speak, gives um and panic, the crumbling walls worth seeing. And for acting, Basil perfect conscience-stricken compro- ent sequences, first as the unscrup- ctions a raid on one of his subject d hold his job. It is in such a time the promoter from Pompeii and also ater on, as an aged man, he is con- reflection that belong to Anatole although with clearer memory. The atorial combat called "Two-Fisted," rn stage play, "Is Zat So?"

* * *

...n at Loew's, where "Mutiny on the ...rth in length and loveliness one of ... Million," a musical which requires ... than that Dick Powell could become ...n. Further explanation will hardly Fred Allen and Patsy Kelly get full ...teman and the Yacht Club boys are

Cast for "Post Road."

Principals selected for "Post Road," the two-act comedy which the Thyrsus Dramatic Society of Washington University, will present on Dec. 7, include Herman Waldman, Kibby Henry, Jack Weaver and others.

HELP WANTED CLASSIFIED ST. LOUIS POST-DISPATCH ADVERTISING FOR SALES

PART SIX — ST. LOUIS, SUNDAY MORNING, NOVEMBER 17, 1935. — (E) — PAGES 1—6F

Marriage Licenses Births Recorded Burial Permits

MARRIAGE LICENSES.

Louis Dennis — — — 3216 S. Compton
Allena Eloise Strong — — 3311 Delmar
Robert Perry — — — — 2309 Eugenia
Vernice Dixon — — — — 223 S. Jefferson
Jos. Maniscalco Jr. — — —1128A N. 8th
Mrs. Kate Accardi — — — 1443 Chambers
Leo Bulsieri — — — — '4409A N. 20th
Mildred Wood — — — 4223A De Tonty
William Mumford — — — — 501 S. 23d
Alma Woodruff — — — — 501 S. 23d
David Johns — — — — — 2825 Pine
Mrs. Leona Jackson — — — 3116 Lucas
Cardia Catron — — — — —5812 Prescott
Elizabeth Williams — — —1311 Carr
Joe Overby — — — — East St. Louis
LaVina Phelps — — — — East St. Louis
Alexander Reeves — — — 1831A Papin
Marion E. Blackwell — — — 1929A Papin
Carl E. Hughes — — — 1253A N. Garrison
Ethel Young — — — — 3031A Thomas
Maynard Bareis — — — 3432 Arlington
Marie Dempsey — — — —3204 N. 19th
Edward R. Moore — — — — 4520 McKinley
Edna R. Miller — — — — 4534 Manchester
Richard D. Rice — — — 3156 N. 14th
Loretta V. Wease — — — 3332 S. 9th
Jacob Wiegand — — — — —2214 S. 9th
Rosina Stroh — — — — — —824 Ann
Armin M. Herzog — — — — 4241 Bates
Katherine E. Lehmann — 3846 S. Spring
Luigi Nebuloni — — — 1818 Macklind
Anna Cucchi — — — —5233 Patterson
Hugh A. Turpin — — — — 5200 Northland
Agnes R. Brennan — — — —3746 Cozens
George Thomas Vaughan — 3726 Juniata
Jane Edith Foster — — —3926 Humphrey
Russell G. Watterson — — — 2218 Alberta
Helen H. Buback — — — —3242 Texas
Michael Nemeth — — — — —4536 Oakland
Anna Ollerer — — — — 1919 Montgomery
Med F. Tilley — — — — —2637A Park
Ruby R. Merritt — — — —2704 Caroline
Stafford J. Williams — — 3960 Lincoln
Ruth E. Decker — — — — 4024 Pleasant
Patrick J. O'Hara — — —2430A McNair
Annetta Fox — — — — 2430A McNair
James B. Reidelberger — 4678A Labadie
Mardell Shad — — — 4533A Natural Bridge
James T. Smallwood — — St. Louis County
Bernadett Mitchell — — — 5816 Theodosia
Tim Sullivan — — — — —4429 Miami
Mary Brogan — — — —St. Louis County
Richard J. Feldhaus — — — 4406 Fair
Elsie Koehr — — — — —4137 Sacramento
Homer O. Blackledge — — —1208A Madison
Virgin Wilson — — — — —2805 N. 9th
Arthur J. Pfautch — — — — 5009 Oleatha
Ethel Hunziker — — — — 1134 Dover pl
Fred Hartman — — — — — 3914 Itaska
Mrs. Ida Orr — — — — — 4061 Labadie
Charles F. Hufendick — — — 4252A Holly
Ruth Middendorf — — — — 4548 Varrelman
Howard E. Barks — — — — — 2855 Eads
Reba J. Kruse — — — — 2901 St. Vincent

AT CLAYTON.

Charles E. Ives — — — — —Wellston
Jesse M. Black — — — — —Wellston
Ralph G. Philips — —5770 De Giverville
Sarah E. Hodgdon — —Webster Groves

(If a birth does not appear in this column within two weeks, the Health Department asks that parents request physician to send a record to the Bureau of Vital Statistics, 10 Municipal Courts Building.)

BIRTHS RECORDED.

BOYS.

R. and A. Stelzer, 8144 Toddy.
A. and J. Turner, 3435 Williams.
K. and S. Turnure, 2718A Hampton.
T. and Carrie Cox, 4236 Shaw.
H. and G. Schwach, 5402A Nottingham.
O. and M. Hecker, 5563A Palm.
J. and M. Payne, 4212 Grove.
G. and J. Hunt, Creve Coeur.
J. and H. Ellis, 5646 Chamberlain.

GIRLS.

E. and A. Beck, 2527 Glasgow.
E. and A. Hart, 2414 Enright (twins).
W. and V. McCallister, 3106 Lawton.
S. and E. Joost, 2219A McNair.
C. and M. Davis, 2522 Eunice.
R. and D. Burnett, 1161 Kingsland.
C. and D. Shaul, 6746 Marquette.
E. and E. Wollerman, 3839A Kennerly.
G. and L. Longfellow, 4237 McPherson.
A. and G. Lang, 1421 Salisbury.
R. and A. Simmer, 3850 Page.
A. and M. Neur, Belleville.
R. and R. Weber, 6133 Elizabeth.

BURIAL PERMITS.

Caroline Haug, 33, 7036 Winona.
Elizabeth Fiedler, 78, 2711A S. Eighteenth.
Nannie Quatmann, 51, Fenton.
Geneva Hickey, 29, 5329 Maffitt.
Marvin Olden, 73, 1325 S. Broadway.
Patrick Heaton, 68, 3965 Cleveland.
Bridget Brophy, 69, 4368A Gibson.
Margaret Lynn, 62, 1010 Francis.
Henrietta Greve, 73, 3420 California.
Barbara Kohlman, 70, 3958A Cottage.
Aavon Henderson, 63, 2911 LaSalle.
Christian Dussald, 70, 5065 Minerva.
Anthony Cain, 66, 3787 Watson.
Turner McDonough, 46, 3028 N. Twenty-first.
Stella Petryszyn, 11, 2826 Lyon.
Romen Wnuk, 60, 404 Sidney.
Catherine Corbett, 61, Hamilton Hotel.
Elizabeth Tofte, 77, 3851A St. Louis.
Corine Carr, 37, 4446 Kenneth.
James Emery, 72, 5408 S. Broadway.
Marcus Julian, 85, 5567 Veronica.
Wilhelm Friedrich, 58, 2640 St. Vincent.
Thomas White, 63, 1019 N. Cardinal.
Stella Huxal, 62, 1437 Cleary.
Ellen Lawson, 65, 4216 Norfolk.
James Hannegan, 72, 5475 Cabanne.
Mollie Foley, 74, 1324 Clara.
Fred Mitchell, 4, 1418A N. Eighteenth.
Mary Bauwens, 85, 5500 Arsenal.
Tabitha Byfield, 73, Sorento, Ill.
Jacob Herman, 58, 1420 Goodfellow.
Ruth Allen, 3, 8011 Orlando.
Fred Raeber, 64, Obermann Shelter.
Clara Kepler, 89, 2213 S. Eleventh.
Joseph Cafferata, 64, 3422 Gravois.
Pauline Sedensky, 14, 1824A N. Eighteenth.
Samuel Alt, 60, 2615 Gamble.
William Mallmann, 68, 2907 St. Louis.
Belle Pinson, 50, 313 Antelope.
Charles Johnson, 69, 1928 S. Broadway.

316 Births, 185 Deaths in Week.

There were 316 births and 185 deaths reported in St. Louis last week. Nine persons died of tuberculosis, 8 of pneumonia and 16 of violent causes, one of which was attributed to an automobile.

CEMETERIES

MEMORIAL PARK
"The Cemetery Everlasting"
On Lucas and Hunt Road
WHY BUY IN LOW GROUND?
All Graves in Memorial Park Guaranteed Dry. No Springs or Seep Water Here.
HILL TOP LOTS $135.00. TERMS
Perpetual Care—Non-Sectarian. EV. 2111

SUNSET BURIAL PARK
ON GRAVOIS ROAD
Not only the most beautiful, but the most reasonably priced cemetery in St. Louis.
SIX-GRAVE LOTS, $200 AND UP
PERPETUAL CARE. NON-SECTARIAN

OAK GROVE
THE CEMETERY UNUSUAL
MAUSOLEUM
Cabany 8606, St. Charles and Carson Rd.

CEMETERY LOTS

UNUSUALLY CHOICE LOT—12-grave; Valhalla; must sell; remarkable value for cash. MU. 7991.

SUNSET BURIAL—2 adjoining, 6 graves; section 3; bargain. GR. 1489.

SUNSET — 6-grave, section 3; bargain. Call before 1 p. m. FR. 2816.

LOT 355, section 12; six grave. Memorial Park. EV. 5590.

CRYPTS—Oak Grove, and lot; ideal location; sacrifice. RO. 3585.

LOT—Oak Grove; very best; 6, 8 and 12 graves; $100 to $300 each. CO. 5534J.

CRYPT—Masonic; 6-grave lot; Oak Grove. Box N-293, Post-Dispatch.

OAK GROVE—12-grave lot. No. 290; reasonable. EVergreen 6287.

MOUNT HOPE CEMETERY—6-grave lot; must sacrifice; price $50. KI. 1746.

FUNERAL DIRECTORS

EDITH E. AMBRUSTER
PRICE OF CASKET IS ENTIRE COST OF FUNERAL
BETTER SERVICE
BETTER VALUES
BETTER PRICES
STRICTLY UNION
Phone JEfferson 9100
4053 Lindell — 4234 Manchester

BURIAL VAULTS



The Wilbert VAULT
ASPHALT BURIAL VAULT
Quality has no Substitute!
AIRTIGHT, SWEATPROOF, WATERPROOF
World's Only Sweatproof Burial Vault.
INSIST ON A WILBERT

FUNERAL DIRECTORS

North
MATH. HERMANN & SON
FUNERAL DIRECTORS
FAIR AND WEST FLORISSANT
COLFAX 0880

WM. F. PASCHEDAG
Funeral Director
Day or Night Service
2825 N. Grand — FRanklin 2142-4743

JOSEPH J. QUINN
1532 N. Grand — FRanklin 1142
1389 N. Union — FOrest 7547

CULLINANE BROS.
ESTABLISHED 1884
1710 N. Grand — FRanklin 1192

LEIDNER FUNERAL DIRECTORS,
2223 St. Louis. — CO. 3390. CE. 3698.

EDWARD F. HOWARD & SONS
4212 ST. LOUIS. ESTABLISHED 1874.

Northwest
STROOT & CARROLL
4600 Natural Bridge — COlfax 0341

South
Peetz
FUNERAL HOME
LAFAYETTE AT LONGFELLOW BLVD.
GRand 7100-7101

Wacker-Helderle Und. Co.
CHAPEL — 3634 Gravois av. — LAclede 7575 — LAclede 3624
CHAPEL — 2331 S. Broadway — GRand 2116 — GRand 2117
Strictly Union.

ZIEGENHEIN BROS.
2623 Cherokee. — PR. 0218.

ALBERT TRAUBE
Off. Schumacher Und. Co., 3013 Meramec
Riverside 1158. — Res. Dixon 6291.

West
JOHN (DUKE) SHEAHAN
Harrigan & Sheahan Und. Co.
4415 Washington bl. — JE. 9068

FEEL FREE TO PHONE US DAY OR NIGHT — FO. 7000
CHAS. F. STUART & SONS
FUNERAL HOME. 1225 UNION

CREMATORIES
VALHALLA
Chapel of Memories
Mausoleum—Crematory—Columbarium
In Valhalla Cemetery

MONUMENTS
SPEH Monument Co.
Opp. Sunset Burial Park, Gravois Road.

FLORISTS
FUNERAL SPRAY
Beautiful large spray of roses and fern. Artistically arranged with satin bow — $5
GRIMM & GORLY
Phone (Flower) CEntral 5000

DEATHS

ALBERS, ELIZABETH (nee Bunting) — 4308 Chouteau, Fri., Nov. 15, 1935, dear wife of the late Joseph Albers, dear mother of Mrs. Elizabeth Calvin, dear sister of Mrs. Charles Huelsick, Mrs. Isabel Johnson and Eli Bunting, dear mother-in-law, sister-in-law and aunt.
Funeral from Kriegshauser's Mortuary, 4228 S. Kingshighway, Tues., Nov. 19, 2 p. m. Interment Calvary Cemetery. A member of Ladies' Auxiliary of B. P. O. E. No. 9 and Manchester Chouteau Association.

AUFDERHEIDE, C. HENRY—4518 Bircher bl., entered into rest Thurs., Nov. 14, 1935, 6:45 p. m., dearly beloved husband of Caroline Aufderheide (nee Woehler), dear father of Edna, Roy H., Milton Aufderheide and Mrs. Henrietta Hoelscher, our dear brother, father-in-law, brother-in-law and uncle.
Funeral Mon., Nov. 18, 1:30 p. m., from Provost Chapel, 3710 N. Grand bl., to Hiram Cemetery. Deceased was a member of Carpenters' Union, Local No. 73.

BAUWENS, MARY — 6941 Vermont, entered into rest Fri., Nov. 15, 1935, 2:30 a. m., dear mother of Edward Bauwens, Mrs. Rose Hesse, Mrs. Jennie Deckelman and Miss Ida Bauwens, our dear mother-in-law, grandmother, great-grandmother and aunt, at the age of 85 years.
Funeral Mon., Nov. 18, 8:30 a. m., from Zeigenhein Bros.' Chapel, 2623 Cherokee st., to Holy Innocents Church, 5317 Rebecca pl., thence to Old SS. Peter and Paul's cemetery.

BLANCHFIELD, JOSEPH WILLIAM — 5919 Bartmer av., Thurs., Nov. 14, 1935, beloved husband of Dorothy Blanchfield (nee Coleman), dear father of Anthony Joseph Blanchfield, dear brother of James H. and Fred A. Blanchfield, Mrs. Frank Bruns and William Hill, and our dear brother-in-law and uncle.
Funeral from Edith E. Ambruster Funeral Home, 4053 Lindell bl., on Mon., Nov. 18, 3 p. m. Deceased was a member of North Star and vice commander of Northwestern Memorial Post No. 2032, V. F. W., U. S. A.

BRENNAN, MARIE (nee McDermott) — Entered into rest Sat., Nov. 16, 1935, 5:35 p. m., dear mother of Mrs. Mary Flanagan, Mrs. C. Edwards, Mrs. G. Reichert, Mrs. Frank McGrade, Thomas Brennan and of the late Ida Reichert, our dear grandmother, great-grandmother, aunt, mother-in-law and sister-in-law.
Funeral Tues., Nov. 19, 8:30 a. m., from the Collins Parlors, 928 N. Grand bl., to St. Margaret's Church, thence to Calvary Cemetery.

BUSIEK, ANNA MARIE (nee Eichinger) —Entered into rest Nov. 14, 1935, beloved wife of the late John Busiek, dear mother of Mrs. Eleanor Conway, Albert Busiek, Mrs. Hester Goold, Mrs. Aurelia Surbeck.
Body will be at residence, 4462 Lexington, until Sunday. Funeral services at Elmbank Methodist Church, Sun., Nov. 17, 2 o'clock. Interment Walnut Hill Cemetery, Belleville, Ill.

CANO, JESSE—Thurs., Nov. 14, 1935, son of Adele Cano, brother of Elizabeth, Parfirio, Mary and Carmen Cano, nephew of Paufilio Cano, aged 20 years.
Funeral from residence, 314 Lesperance st., Mon., Nov. 18, 1:30 p. m. Interment SS. Peter and Paul's Cemetery.

CLEAVER, LOUIS C.—Entered into rest Sat., Nov. 16, 1935, beloved uncle of Mrs. W. Follenius, Mrs. C. C. Grove and Laura Jeambey.
Funeral Tues., Nov. 19, 2 p. m., from McLaughlin's, 2301 Lafayette av. Interment New Pickers Cemetery. Member of St. Louis Lodge No. 5, I. O. O. F., and the Aurora Lodge No. 267, A. F. & A. M.

COGHILL, GEORGE—4760 Alma av., Sat., Nov. 16, 1935, 4:30 a. m., dear husband of Mary Coghill (nee Gorman), dear father of Mrs. Oral Sum and Earl E. Coghill, and our dear father-in-law and grandfather.
Funeral from Kriegshauser's Mortuary, 4228 S. Kingshighway, Mon., Nov. 18, 10 a. m. Interment Calvary Cemetery.

CORDES, ELIZABETH M. (nee Westermann)—2117A S. 12th st., beloved wife of the late Bernard Cordes, dear mother of Mrs. Helen Schumacher, Mrs. Elizabeth Lebbing, Ann Cordes, Mrs. Cele Schlueter, Bernard Cordes, Mrs. Paula Hermann and the late Joseph A. Cordes, our dear sister, sister-law, mother-in-law, grandmother, aunt and cousin.
Funeral Mon., Nov. 18, 8:30 a. m., from Roberts Parlors, 1905 S. Grand bl., to SS. Peter and Paul's Church. Interment SS. Peter and Paul's Cemetery. Deceased was a member of St. Ann's Altar Society, Married Ladies' Sodality, Catholic Women's Union and St. Vincent Orphans' Society.

COXHEAD, GEORGE T.—Of Franklin, N. Y., formerly of St. Louis, Nov. 15, 1935, at Raleigh, N. C., in his 77th year, beloved husband of Minnie Coxhead (nee Clymer), dear father of Mrs. M. E. Breed of St. Louis, Mrs. H. D. Rich of Franklin, N. Y., and Will G. Coxhead of St. Petersburg, Fla.
Services at West Presbyterian Church, Maple and Maryville avs., Mon., 10 a. m.

CUMMISKEY, JAMES ROBERT — 1441 Shawmut pl., Nov. 16, 1935, 3:30 a. m., beloved husband of Alice Cummiskey (nee Chaplin), dear father of Robert James, Mary Alice and Katherine C., son of Mrs. Catherine Cummiskey, brother of Frances and Leonard Cummiskey, son-in-law, brother-in-law and uncle.
Funeral from Central Funeral Home, 1125 Hodiamont av., Tues., Nov. 19, 8:30 a. m., to St. Barbara's Church, thence to Calvary Cemetery.

DUSSOLD, CHRISTINA (nee Emmendorf) —Entered into rest Thurs., Nov. 14, 1935, 12:15 a. m., widow of the late Jacob Dussold, dear mother of John J., Mary A., Mrs. Elizabeth Smith, Henry L., Adolph J., Mrs. Margaret Koiasch, Mrs. Barbara Boehm and George Dussold, our dear mother-in-law, grandmother, sister, sister-in-law and aunt.
Funeral Mon., Nov. 18, 8:30 a. m., from residence, 5065 Minerva, to St. Mark's Church. Interment Calvary Cemetery Bromschwig service.

EBERHART, LAWRENCE — 4219A Holly entered into rest Fri., Nov. 15, 1935, beloved husband of Laura Eberhart (nee Shafter), dear father of Viola Spitznagel, and Edgar Eberhart, our dear father-in-law, son, brother, brother-in-law and uncle.
Funeral Mon., Nov. 18, 3:15 p. m., from Wm. M. Schumacher Chapel, 4834 Natural Bridge, to Our Lady of Perpetual Help Church, thence to Calvary Cemetery. Member of Quarry Workers' Union No. 231, Edwardsville (Ill.) papers please copy.

EISEL, AUGUST SR.—4344 Chouteau av., Sat., Nov. 16, 1935, 10:30 a. m., dear husband of Rosina Eisel (nee Gass), dear father of Mrs. Rose Nagel, Mrs. Elizabeth Vaughn, Anne, Leona, Gus and Edwin Eisel, and our dear father-in-law, grandfather, great-grandfather and uncle.
Funeral from Kriegshauser's Chapel, 4104 Manchester, Tues., Nov. 19, 8:30 a. m., to St. Bernard's Church. Interment old St. Peter and Paul Cemetery. A member of St. Vincent's Orphan Society and the Butchers' Verein.

FENTON, DEAN A.—1518 W. Dillon av., beloved son of Stanley and Loretta Fenton, our dear brother and grandchild.
Funeral from Kreigshauser's Chapel, 4104 Manchester, Mon., Nov. 18, 1935, 10 a. m., to Mount Olive Cemetery.

FOLEY, MOLLIE E.—1324 Clara av., Thurs., Nov. 14, 1935, 8:30 p. m., dear aunt of Florence Grant Cluff and Frank W. Grant.
Funeral from Arthur J. Donnelly's Parlors, 3840 Lindell bl., Mon., Nov. 18, 8:30 a. m., to St. Rose's Church, Goodfellow and Maple av. Interment Calvary Cemetery. Deceased was a member of Ladies' Sodality, Sacred Heart League and Third Order of St. Francis.

FOPPE, ANTHONY—4047 Russell bl., Sat., Nov. 16, 1935, 11:30 a. m., beloved husband of Lillie Foppe (nee Townes), dear father of Charles Foppe and Mrs. R. J. Bollinger (nee Foppe), our dear father-in-law, brother, brother-in-law and uncle, in his 54th year.
Due notice of funeral from Wacker-Helderle Chapel, 3634 Gravois av., given later. Deceased was a member of Order Sleeping Car Conductors, Division No. 7.

DEATHS

ALBERS, ELIZABETH
AUFDERHEIDE, C. HENRY
BAUWENS, MARY
BERRA, MARIA
BLANCHFIELD, JOSEPH WILLIAM
BRENNAN, MARIE
BUSIEK, ANNA MARIE
CANO, JESSE
CLEAVER, LOUIS C.
COGHILL, GEORGE
CORDES, ELIZABETH M.
COXHEAD, GEORGE T.
CUMMISKEY, JAMES ROBERT
DUSSOLD, CHRISTINA
EBERHART, LAWRENCE
EISEL, AUGUST SR.
FENTON, DEAN A.
FOLEY, MOLLIE E.
FOPPE, ANTHONY
FRASER, GEORGE CORNING
FRICKE, FREDERICK H.
GARRETT, VIVIAN IRENE
GUYOT, PETER
HAASE, MARIE
HOEFLE, ROSALIE C.
HOTSCH, JOSEPH
HUFFSMITH, FRANK (SCOTTY)
JACKSON, WILLIAM FRANK
KALINOWSKI, GEORGE GREGORY F.
KEITHLY, EDWARD
KLUEMPERS, FRANK C.
KOBERT, ANNA
KOHLMAN, BARBARA S.
LODDERHOSE, FRANK J.
MATTESON, BLANCHE T.
McNAIR, JOHN GARRISON
MIDDENDORFF, JOSEPH
MILLER, DR. HERMAN B.
NIERE, CHARLES H.
O'HARA, MARY E.
PRZETAK, ANIELA
QUATMAN, NANNIE
RICKETTS, GEORGE T.
SCHMIDT, AUGUST C. (GUS)
SCHRIER, MARGARET
SCHUETTE, BERNARD
TAYLOR, ANDREW CALVIN
TOMEK, EMIL
TOPPING, ARTHUR P.
VAN HEE, HARRY E. JR.
VOGEL, LOUIS C.
WEITZ, MARGARET
WILLENBRINK, ANTOINETTE

FRASER, GEORGE CORNING—Beloved husband of Jane Tutt Fraser, died Fri., Nov. 15, 1935, Dallas, Tex.
Notice of services to be held at his home in Morristown, N. J., will be given later. It is urgently requested that no flowers be sent.

FRICKE, FREDERICK H.—3218 Hebert st., Sat., Nov. 16, 1935, beloved husband of Lena Fricke (nee Willig), dear father of Mrs. Ethel Feldhaus, dear father-in-law, grandfather, dear brother of Herman and Ida.
Funeral from the Leidner Chapel, 2223 St. Louis av., Mon., Nov. 18, 2 p. m., to Valhalla Mausoleum. Deceased was a member of Keystone Lodge, No. 243, A. F. and A. M., St. Louis Commandery No. 1, K. T. Bellefontaine Chapter No. 25, R. A. M., Moolah Temple, and Retail Druggist Ass'n.

GARRETT, VIVIAN IRENE—3329 S. Kingshighway bl., entered into rest Sat., Nov. 16, 1935, 3:30 a. m., dear wife of Chester Linton Garrett, dear mother of Elmer and Chester Jr., dear daughter of Mrs. Stanton Karns and Mr. C. C. Evans, dear sister of Vernon C. Evans, our dear sister-in-law and aunt.
Remains at residence until 10 a. m. Tues., Nov. 19. Services 2 p. m. at Bopp Funeral Church, Hanley rd. and Forsythe, Clayton. Please deliver flowers to Bopp Funeral Church. Interment Mount Lebanon Cemetery. Member of Harmony Temple Chapter No. 499, O. E. S., and Unity Shrine No. 3, W. S. J.

GUYOT, PETER—5336 Neosho st., Fri., Nov. 15, 1935, 6:45 a. m., beloved husband of Emma C. Guyot (nee Frank), dear father of Oliver Guyot and Florence Latal, and our dear father-in-law, brother, brother-in-law, grandfather, great-grandfather and uncle, age 83 years.
Remains at Witt Bros. Chapel, 2929 S. Jefferson av. Funeral Mon., Nov. 18, 2 p. m., to Sunset Burial Park. Deceased was a member of Harmony Conclave No. 10.

HAASE, MARIE (nee Gabal)—512A Fassen st., Sat., Nov. 16, 1935, 4:33 a. m., beloved wife of Emil Haase, dear mother of Marie, our dear sister, sister-in-law and aunt.
Funeral from Gebken Chapel, 2842 Meramec st., Tues., Nov. 19, 8:30 a. m., to St. Thomas of Aquin Church.

HOEFLE, ROSALIE C. (nee Baker)—5432 Janet av., entered into rest Fri., Nov. 15, 1935, dear wife of August C. Hoefle, dear mother of August C. Hoefle Jr., our dear daughter, daughter-in-law, sister, sister-in-law and aunt.
Funeral Mon., Nov. 18, 2:30 p. m., from Drehmann-Harral Chapel, 1905 Union bl.

HOTSCH, JOSEPH — Entered into rest Thurs., Nov. 14, 1935, 9:30 p. m., beloved son of Mrs. Mary Hotsch, dear brother of Mrs. Anna Newman and dear brother-in-law.
Funeral from the Larry Mullen Chapel, 5165 Delmar bl., Mon., Nov. 18, 2 p. m. Interment Valhalla Cemetery. Deceased was a member of Imperial Tent No. 52 of the Maccabees.

HUFFSMITH, FRANK (SCOTTY)—Entered into rest Fri., Nov. 15, 1935, 11:30 a. m., beloved husband of Rose Huffsmith (nee Leabig), son-in-law, brother-in-law and uncle.
Remains at residence, 4029 McRee av., until Sun., Nov. 17, 11 a. m., thence removed to Schnur Funeral Home, 3125 Lafayette av. Funeral Tues., Nov. 19, 2 p. m.
Chicago, Denver (Colo.), Oklahoma and Indianapolis papers please copy.

JACKSON, WILLIAM FRANK—Of Chicago, Ill., entered into rest at Hilliard, Fla., Nov. 12, 1935, 7:35 p. m., dear brother of Mrs. Emma Cobb, Mrs. T. J. Irwin, John Herbert Jackson and the late Arthur Jackson, our dear uncle and brother-in-law, in his 48th year.
Funeral Mon., Nov. 18, 3 p. m., from the Provost Chapel, 3710 N. Grand bl., to Bellefontaine Cemetery.
Deceased was a member of Sunrise Lodge No. 996, A. F. and A. M., St. Cecilia Commandery No. 83, K. T., Ancient and Accepted Scottish Rite Valley of Chicago, Medinah Temple, A. A. O. M. N. S., all of Chicago, Ill.

KALINOWSKI, GEORGE GREGORY F.—Entered into rest 2 a. m. Sat., Nov. 16, 1935, beloved husband of Helen Kalinowski (nee Stepanick), dear father of Raymond, dear son of Michael and Theofelia Kalinowski, our dear brother, son-in-law and nephew.
Funeral from Central Funeral Home, 1845 Clark, Tues., Nov. 19, 1935, 7:30 a. m., from St. Stanislaus Kostka Church. Interment Calvary Cemetery.

KEITHLY, EDWARD—At Los Angeles, Cal., Tues., Nov. 12, 1935, formerly of St. Louis, beloved brother of Lee S. Keithly and Mrs. Estelle Decker, dear brother-in-law and uncle.
Funeral Tues., Nov. 19, 1:30 p. m., from Zieglinhein Bros.' Chapel, 2623 Cherokee st. to Valhalla Cemetery.
Deceased was a member Apollo Lodge No. 529, A. F. and A. M.

KLUEMPERS, FRANK C.—4151 West Florissant, entered into rest on Fri., Nov. 15, 1935, 6:30 p. m., dearly beloved husband of Mary Kluempers (nee Derkoski), dear father of Harry, Frank Leo Kluempers and Helen Feltman (nee Kluempers), our dear father-in-law, grandfather, brother, brother-in-law and uncle.
Funeral Tues., Nov. 19, 8:30 a. m., from William M. Schumacher Funeral Home, 4834 Natural Bridge, to Our Lady of Perpetual Help Church, thence to Calvary Cemetery. Deceased was a member of Married Men's Sodality of Perpetual Help parish and Beer Drivers, Local Union No. 43.

KOBERT, ANNA—2643A Shenandoah av., Sat., Nov. 16, 1935, 12 noon, beloved mother of Edward Kobert and our dear mother-in-law, sister-in-law, grandmother and aunt, age 71 years.
Remains at Witt Bros.' Chapel, 2929 S. Jefferson av. Funeral Tues., 8:30 a. m., to St. Francis de Sales' Church, thence to New SS. Peter and Paul's Cemetery.

KOHLMAN, BARBARA S. (nee Roediger) —3958A Cottage av., entered into rest Fri., Nov. 15, 1935, age 70 years, beloved wife of the late John Kohlman, dear mother of Mrs. Emma Becker, Arthur, Edwin, Oscar and John Kohlman, our dear mother-in-law, grandmother, sister, sister-in-law and aunt.
Funeral Mon., Nov. 18, 1:30 p. m., from Wm. M. Schumacher Chapel, 4834 Natural Bridge. Interment Millstadt, Ill. Deceased was a member of Home Dept. of St. Peter's Evangelical Church.

LODDERHOSE, FRANK J.—4139A Maffitt av., Fri., Nov. 15, 1935, 7:10 p. m., beloved husband of Anna Lodderhose (nee Wencker), dear father of Frank, Margaret, Daniel, Robert, Richard and Jo Ann, dear son of William and Theresa Lodderhose (nee Hellweg), our dear brother, brother-in-law and uncle, age 44 years.
Funeral from Leidner Chapel, 2223 St. Louis av., Tues., Nov. 19, 8:30 a. m., to St. Matthews Church. Interment Calvary Cemetery.

MATTESON, BLANCHE T.—5953 Washington, wife of Carl T. Matteson, 7 p. m., Fri., Nov. 15, 1935.
Funeral Alexander Chapel, Mon., Nov. 18, 3 p. m. Interment private.

McNAIR, JOHN GARRISON—Entered into rest, Fri., Nov. 15, 1935, 7:45 p. m., beloved husband of Helen Bennett McNair, father of Frederick Bennett McNair and Mrs. Mildred McNair Meek.
Funeral from Arthur J. Donnelly's Parlors, 3840 Lindell bl., Mon., Nov. 18, 8:30 a. m. to St. Louis Cathedral. Interment Calvary Cemetery.

MIDDENDORFF, JOSEPH—1833 Lami st., Fri., Nov. 15, 1935, 5 p. m., beloved husband of Anna Middendorff (nee Siemer), dear brother of Frances Dedeck, our dear brother-in-law and uncle, aged 71 years.
Funeral from Gebken Chapel, 2630 Gravois av., Mon., Nov. 18, 9:30 a. m., to St. Agnes Church, thence to SS. Peter and Paul's Cemetery. Deceased was a member of St. Agnes Holy Name and St. Vincent de Paul societies. Members will meet Sun., 8 p. m., at Gebken's Chapel.

MILLER, DR. HERMAN B.—Entered into rest Sat., Nov. 16, 1935, husband of Grace Lewis Miller, father of Philip and Jefferson Miller, brother of Mrs. Anna Jump, Mrs. Olga Kiess, Daniel and David Miller.
Funeral Mon., Nov. 18, 2 p. m., from residence, 55 Vandeventer pl. Cremation Valhalla Crematory.

NIERE, CHARLES H.—Suddenly Sat., Nov. 16, 1935, 6 a. m., dear son of Christina Niere (nee Bauer), dear brother of Daniel Niere, Elizabeth Orth, Matilda Kopp and Emil Niere, our dear brother-in-law, nephew, uncle and cousin, in his 46th year.
Remains at Schrader Chapel, Ballwin, Mo., until 12 noon, Mon., Nov. 18. Services same day at St. John's Evang. Church, Manchester, Mo. Interment St. John's Cemetery.

O'HARA, MARY E. (nee Grave) — 3850 Texas av., Thurs., Nov. 14, 1935, 8 p. m., beloved mother of Joseph O'Hara, our dear mother-in-law, grandmother and great-grandmother.
Funeral from Gebken Chapel, 2842 Meramec st., Mon., Nov. 18, 8:30 a. m., to St. Agnes Church, thence to SS. Peter and Paul Cemetery.

PRZETAK, ANIELA — Entered into rest Thurs., Nov. 14, 1935, 4:35 p. m., beloved wife of Teofil Przetak, dear mother of Sophie, Edwin, Emil and Louis Przetak, dear sister of Mrs. Joseph Stojeba, our dear sister-in-law and aunt.
Funeral from Central Funeral Home, 1841 Cass av., Mon., Nov. 18, 8:30 a. m., to St. Casimir Church. Interment Calvary Cemetery.

QUATMANN, NANNIE (nee Hopkins) — Formerly of 1295 Boland pl., entered into rest Thurs., Nov. 14, 1935, 7:30 a. m., dearly beloved wife of Joseph H. Quatmann, dear mother of Emma C., Joseph H. Jr. and Edward F. Quatmann, dear sister of Mrs. Effie Volker, dear sister-in-law and aunt.
Funeral from Schnur Funeral Home, 3125 Lafayette av., Mon., Nov. 18, 8:30 a. m., to the Church of the Little Flower. Interment Park Lawn Cemetery.

RICKETTS, GEORGE T.—Entered into rest at his home near Sullivan, Mo., Nov. 15, 1935, in his 75th year, beloved husband of Sophia Ricketts (nee Mackenhorst), father of Turman Ricketts.
Funeral Mon., Nov. 18, 2 p. m., from Schaffer's Chapel. Interment I. O. O. F. Cemetery, Sullivan, Mo.

**SC

ST. LOUIS POST-DISPATCH Business SERVICE and BUYERS Directory

WHOM TO CALL

ANTI-FREEZE

The All-Winter Protection
ANTI-FREEZE
Enough "Duncanite" to Protect your car all season—only $2. Fill-up or delivery.
EXTERMALL
504 Chouteau GA. 1062

ARMATURE WINDING

ARMATURE WINDING, motor repairs, test, and information free. KILLOUGH, 5648 Theodosia. MU. 5672.

AUTOMATIC FIRE ALARMS

FIRE ALARM SYSTEMS.
PROTECT YOUR FAMILY AND HOME WITH THE FIRESTAT.
This automatic fire alarm system can be installed in your home for as low as $15.
FREE DEMONSTRATION.
CALL PROSPECT 3722.
AUTOMATIC FIRE ALARM SYSTEM

AUTO SALES

Reliable Used Truck Bargains
ALL SIZES AND PRICES.
Trade; Terms; Cash.
INTERNATIONAL HARVESTER CO.,
4010 WEST PINE. 2500 N. 9TH.

AUTO SERVICE

ISA P. CRAIG
Expert auto repairing. Work guaranteed.
2025A SIDNEY. GRAND 7898

BATTERY SERVICE

MACK BATTERY SERVICE
3727 Easton (24-Hr. Service) FR. 9429

BEER EQUIPMENT

NATIONAL CHAIR CO.
Chairs, tables, stools for night clubs, hotels, gardens (Fixture Division). Wholesale, 1st st. at Clark av. CEntral 0166.

BLEACH FOR CLOTHES

NOVEL WASH—For better bleaching, save time and boiling on wash days; removes stains, disinfects and deodorizes. Ask your nearest grocer or call FR. 3651.

CLEANING AND DYEING

DE-LUX DYEING CO. CLEANING
4546 GRAVOIS
RI. 4442 or HI. 3997
Any 3 Garments, $1
DELIVERY SERVICE
New Branch in MAPLEWOOD at 7185 MANCHESTER.

CONTRACTOR'S MACHINERY

JOSEPH KESL TRACTOR & EQUIPMENT CO.
1510 No. 13th. CEntral 8025
NEW, used, rebuilt equipment of the following descriptions: Tractors, graders, scrapers, crawler wagons, air compressors, rock drills, pavement breakers, concrete mixers, pumps, crushing, screening plants.

CUTLERY AND GRINDING

KNIVES, Scissors, Shears, reground reasonable. Frank Alsberg. GA. 7520. 804 Pine

ELECTRICAL ENGINEERS

BRINER ELECTRIC COMPANY
Rewinding, Electric Repairing, Substations, Industrial Wiring, Switchboards. New and Used Electrical Machinery. Main Office and Works,
1007-1015 DELMAR BL. CE. 1185-86

EQUIPMENT BOUGHT
WE PAY GOOD PRICES
For Motors, Fans, Tools, Radios, Typewriters, Microscopes, Luggage, Men's Cloth'g
M. ALFEND, 1527 Market. GA. 5252

FURNACE REPAIRING, WELDING

GUARANTEE WELDING CO.
WE REPAIR AND WELD BROKEN FURNACES; Also Metal Stairways and Fire Escapes. Welding and Cutting Work.
4146 OLIVE (Estimates) FR. 7871

GOLD LETTERING

OTTO F. HAMPE CEntral 5330
Gold lettering, leather goods, suitcases, bags, books, etc. 506 N. 4th, 7th floor.

GUN REPAIRING

EXPERT gun repairing and blueing, low prices. WALTER, 3819 COTTAGE.

HOME CRAFT MACHINERY

COLCORD-WRIGHT
MACHINERY & SUPPLY COMPANY
See Our Complete Display
DELTA WOODWORKING MACHINERY
SOUTH BEND METAL-TURNING LATHES
Attractive Prices, Easy Terms.
1223-29 N. BROADWAY CE. 6970

HAT MOULDING

LADIES HATS REMODELED — Newest styles, 50c up; hats made to order. 4322A Forest Park, JE. 4009.
OLD HATS remodeled like new, $1.50. Weinstock's Millinery, 5847 Delmar

HEATING AND FURNACE REPAIRING

FURNACES, NEW AND USED
We have parts to repair all makes and sizes. Install new and used furnaces.
SCHMIDT BROS.,
Dealers. 25 Years in Business.
4371 LACLEDE. TEL. JE. 2906.

ADAMS FURNACE CO. EV. 4382
Expert furnace repairing, cleaning, installing. 6717 STRATFORD.

HENNES HEATING CO.
Installing, cleaning, repairing—furnaces. 3219 POTOMAC. LACLEDE 1450.

HEAVY HAULING

WOLFERT HAULING CO.
Heavy hauling, hoisting, lowering safes and machinery moving. Get our estimate.
1926 LAMI ST.
GRAND 2373

HOTELS

AT THE AVALON HOTEL
LIVE ON THE AMERICAN PLAN
339 N. TAYLOR FOREST 5534
A FAIR TRIAL WILL CONVINCE.

IRON WORK

IRON and Wire Guards for Doors and Windows, from stock or made to order. SCHAFFERMEYER'S, 822 N. 9th. CE. 1822

LINOLEUM

LINOLEUM—LINOLEUM—LINOLEUM.
Let US Help You to Build
A DREAM KITCHEN.
Call for Your Copy of
"FIVE DREAM KITCHENS."
O. A. KNELL, 2850 Gravois. LA. 0535.
Open Evenings Till 9 P. M.

LINOLEUM LAID

15c a square yard; expert work. Shannon, 1267 Wagner terrace. CAbany 8792W.

LOANS ON DIAMONDS

LOANS ON DIAMONDS
Repay When Convenient—CH. 7564
HOLLAND LOAN CO.
612-13 Holland Bldg., Private Office

MATTRESSES

REMADE inner springs, pillows, spring studio couches. BANNER MATTRESS CO., 1419 North Market. GA. 9720.

OFFICE BUILDINGS

THE LOUDERMAN BUILDING
MODERN—Convenient Location.
REASONABLE RENTALS.
11th & Locust, or Information, MA. 0953.

PIANO TUNING and REPAIRING

Oscar Steinbach—New and used pianos. 3736 Cote Brilliante. Registered. JE. 9037.

POPULAR MUSIC TAUGHT

18 LESSONS—Guaranteed; piano, banjo, etc.; home if desired; music all occasions. Beck's School, 3953 Juniata, LA. 5153.

RUG CLEANING

Rugs Chemically cleaned with our new Luster Sheen process 9x12 **$1.98**
For Limited Time Only
CROWN RUG CLEANERS,
7321 WISE AVE. HILAND 9587.

TOWEL SERVICE

SHOP TOWEL SERVICE CO.
Specialized service of every industrial need. We also rewash and sterilize soiled rags.
Delivery service.
4139 Gravois. LAclede 2960.

TRACTORS AND PARTS

New and Used Fordson **TRACTORS** Parts and Tractor
BERRY TRACTOR & EQUIPMENT CO.
4121 Forest Park NE. 1816

WINDOW SHADES

SPECIAL SALE SHADES—36x6 or less, 39c; made to order; cloth opaque; all colors; bring rollers, save time. Other sizes in proportion. Call and delivery. ST. LOUIS SHADE CO., 5596 Easton. Cleaning and repairing. Open Till 9 P. M. Free Estimates. RO. 0609.

MATT SHADE CO.
Rollers re-covered with crown opaque shade cloth, including eyelets, pulls; 36"x6', 45c.
1630 S. BROADWAY. CE. 3845.

WASHABLE, to order on your roller, 3'x6' 35c. COHEN, 2200 Franklin. GA. 6253.

TRANSPORTATION

BUS TRAVEL

"Did You Say the Golden Eagle Bus Reaches Los Angeles, **CALIFORNIA, In 3 Days?**



"Yes, Ma'am! 73 hours to be exact." over the historic, scenic, southern route — in modern, large, safe, roomy coaches in easy reclining chairs, at new low rates." —*Reserved Seats.*
FREE Porter Service, Pillow Service, Taxi Service FREE
FRUIT SERVED ENROUTE
FREE MEALS
With Transportation
'Ride the Golden Eagle Way'
THRU SERVICE—NO LOCAL STOPS
FOR INFORMATION—
Call CEntral 4550-4551
GOLDEN EAGLE
SOUTHERN LINES
Central Bus Depot
12th Bl. at Delmar
610 Missouri Ave. East St. Louis, Ill. 1920 State St. Granite City, Ill.

BUS TRAVEL

CHICAGO—$3½ DETROIT—$6
PEORIA, $2.85 ROUND TRIP
TULSA—DALLAS—LOS ANGELES
FREE MEALS, PILLOW & PORTER SERVICE—FREE TAXI TO BUS DEPOT
FOUR CONVENIENT LOCATIONS
1805 WASHINGTON GArfield 3338
612 N. BROADWAY CEntral 8656
800 N. BROADWAY GArfield 6658
E. ST. LOUIS, 506 MISSOURI. BR. 3750

NEW YORK, $13.50—LOS ANGELES, $22
LICENSED, BONDED AND INSURED
For lowest fares everywhere, call
ALL-AMERICAN BUS LINES,
Lobby of Warwick Hotel,
15th and Locust. Phone CHestnut 9020.

GOING WEST? MISS VOELKER, GA. 2800 Meals. Sleepers. Fine service. Low rates. Maryland Depot, 9th and Pine.

STAMPS AND COINS

Wanted

CASH paid for stamps from parcel post, mail, etc. Box C-363, Post-Dispatch.

For Sale

AIR MAILS! PICTORIALS! New Guinea, smallest stamp, Zanzibar, etc., 65 different, 10c (no Europe). Bargain Co., Box 39-D, Station H, New York.

BRITISH jubilees, 10c, with approvals. Read, 3401 Parnell av., Chicago.

GENERAL ANNOUNCEMENTS

Beauty Culture Service
At economy prices. Permanent Wave, 75c. Haircut and Manicure, 15c each. Combination Shampoo and Marcel, 25c. Facial, 25c. All service by students under direct supervision of competent instructors. Our facilities will accommodate 1000 daily. No waiting.
Moler College, 810 N. 6th

PECANS—PECANS
Direct from the groves to you. Lovely large paper shell pecans; 3-lb. special get acquainted package. Enclose one dollar in currency—we pay postage. Satisfaction guaranteed or money refunded. Tom Beahan, 409 Evernia st., West Palm Beach, Fla.

DRIVING Chevrolet to St. Petersburg, Fla.; take two share expense, help drive; leaving Nov. 26; reference. M. Lott, Jamesport, Mo.

GENERAL ANNOUNCEMENTS

PECANS—Fine flavored, good size Texas native pecans, 12½c pound, delivered. Minimum, 20 pounds. Ideal nut cracker free with 40-pound order. Prompt shipment and satisfaction guaranteed. Order now for holidays. Parker Pecan Co., Box 143, Eastland, Texas.

GOING TO LOS ANGELES—Can take three, to share expenses. Box L-226, Post-Dispatch.

DRIVING Chicago and Milwaukee Nov. 24; take 1. Box P-336, Post-Dispatch.

TYPING SERVICE—Manuscript; addressing; special rates. PA. 4751.

GOING to California; can take 3, share expense; '35 model. EV. 9276.

POPCORN Wtd. — Any amount. C. R. Frank, 624 N. Kingshighway, St. Louis.

DRIVING California; accommodate 1 man; share expenses; references. FO. 3875.

WILL drive your car to California for transportation. ST. 0279.

WATCHES AND JEWELRY

Wanted
TODAY
SEARCH FOR OLD GOLD AND SILVER
Shop with it tomorrow—then bring it to ST. LOUIS' LARGEST GOLD DEALERS, where it will be estimated free and classified on a basis of
3 VALUES 1. GOLD VALUE 2. BEAUTY VALUE 3. ANTIQUE VALUE
Any color, any condition plated articles. We must emphasize ANTIQUE VALUE, which is sometimes worth 4, 5 and 6 times the value of gold. Just recently a lady shopped with a GOLD ANTIQUE Chain she was offered as low as $4.00 and as high as $27.50—
WE PAID $38.87—Was She Happy!
Herewith are a few recent purchases from those who shopped with their Gold before selling—
A lot of miscellaneous Modern and Antique Silver, WE PAID $93.51
(Some articles were figured as high as $3.00 an ounce.)
Gold Mesh Bag — We paid $113.50
Gold Wedding Ring—We Paid 9.70
A Lot of Dental Scrap—We Paid 39.48
A Gent's Gold Watch—We Paid 70.23
A Lady's Gold Watch—We Paid 25.81
Thousands of other articles.
Don't let anyone tell you that PLATED ARTICLES are worthless. Bring them to SPARBER—they are VALUABLE, they will be appreciated and you will receive immediate highest cash price—BECAUSE SPARBER is known to pay more for Gold, Silver, Jewelry, Plated Ware, in fact anything that glitters; NOTICE—We positively pay more money for Diamonds. We are known to pay up to $350 per karat.
PAWN TICKETS Don't lose your Diamonds in Pawn, we will buy Your Pawn Ticket for spot cash.
CONSULT US! NO CHARGE!
H. SPARBER & CO.
St. Louis' Largest Gold Dealers
106 N. 7th

Need Money?
Discarded jewelry, broken watches, false teeth, silverware, etc., lying around your home or in a safe deposit box, is of no use to you. Why not turn it into cash, as it will never be worth more than it is now.
We pay you U. S. Government price, $35 an oz. for pure gold, in any form.
Less 10% Handling Charge
We pay for silver up to $1 an oz.
We pay more for your diamonds.
If you have any jewelry or watches in pawn and cannot redeem them, we will pay face value for your ticket.
If you are unable to come to see us, phone GArfield 7014 and appraiser will call. Appraisals cheerfully given.
Jewelers Exchange
716 PINE ST.
In the Mark Twain Hotel Bldg.

SELL YOUR GOLD
TO
SMITH JEWELRY CO.
507 N. GRAND at OLIVE
"Look for the Big Clock"
WE ARE GOLD BUYERS
SINCE 1904
Will Pay as High as $500 Per Carat
For DIAMONDS
New high cash prices paid for old gold jewelry, gold teeth, watches, silverware and antiques, regardless of condition or color.
Thousands of satisfied sellers are our recommendations.
SMITH JEWELRY CO.
507 N. GRAND at OLIVE

CASH paid for old gold, broken jewelry, diamonds. Miller, 802½ Pine.

CASH for diamonds, pawn tickets, old gold. H. Miller, 3 N. Broadway. GA. 5471

HIGH PRICES for old gold, silver, etc. St. Louis Refining Co., 506 Holland Bldg.

For Sale

MAN'S solitaire diamond ring; perfect white stone; $300 cash; appraised by reputable jeweler at $450. Box N-351, Post-Dis.

BARGAINS—Diamonds, jewelry, watches; like new; swap. Pawnshop, 4135 Easton.

COAL & COKE

ABC COAL CO. 1200 Gratiot CE. 6010
ABC COKE CO. 919 Chouteau CE. 4636
(OVER 4500 SATISFIED CUSTOMERS)
We sold and delivered them good coal. You, too, will be satisfied. Buy with confidence.

	1 Ton	3 Tons	5 Tons
SCREENINGS	$2.25	$5 90	$ 9.50
STEAM OR NU	2.50	7.00	11.00
	3.50	9.75	16.00
EGG LUMP	3.75	10.75	17.50
ECONOMY	4.00	11.75	19.00
ABC Select	4.50	13.00	21.00
ABC SPECIAL	5.00	14.00	22.50
Heatmore	5.25	14.90	23.75

For more lasting heat, less soot, buy Heatmore or Special. 1 ton of Heatmore is worth 2 tons of inferior coal.
We invite you to see this coal at our yards before you buy. Dealers get low yard prices. Save time, money. Kindling with each load.

CARROW COAL CO.
We are in the black business, but we treat you white.
Coal, $2.65; Clean Furnace Lump, $3.25; 1½-In. Screenings, $2.00; Clean Nut, $3; Freeburg Lump or Egg, $3.50; Kin'n Lump or Egg, $3.75; Cantine Lump or Egg, $4; Southern Ill., $4.25; St. Louis Coke, $8.50.
ALL COAL GUARANTEED.
50c more for 1-ton lots. CA. 5129W any time. 1525 Highland; 24 hours' service.

COAL TRUCKS LOADED — All sizes. Prairie Mine, Route 12, PRAIRIE COAL CO., 1612 LANDRETH BLDG. CE. 4224.

COAL AND COKE

SHELL COKE
IN PAPER BAGS
SOLID OIL HEAT
Safe, Clean, Economical
The most modern high-heat, ashless, soutless fuel in Shell Petroleum Coke—made from crude oil. Easy to kindle. Perfect control in your heating plant. All the heat of liquid fuels without the expense.
Sold by all the regular, larger and better dealers. They are the dependable, honest and responsible distributors.
SUPPLIES CARRIED BY THE FOLLOWING DEALERS IN ST. LOUIS:
SCHROETER COAL CO.
2300 MIAMI LAclede 4400
G. F. KIESEL ICE & FUEL
114 S. 10TH ST. CH. 2892
SEIDEL COAL & COKE CO.
Duncan at Vandeventer FR. 6800
E. D. HOULE COAL & COKE
6682 EASTON MU. 6300
CALLAHAN COAL CO.
3924 DUNCAN FRANKLIN 1365
GREENBRIAR FUEL CO.
620 S. TAYLOR FR. 4170
KEIGHTLEY BROS. ICE & FUEL CO.
1616 S. 39TH ST. GRAND 8907
CURRAN COAL CO.
4667 S. SPRING RI. 7780
ST. ANGES COAL CO.
6012 S. BROADWAY RI. 6000
JOE HARTMAN COAL CO.
8554 TRAFFORD LANE EV. 8502
FITZSIMMONS COAL CO.
416 S. COMPTON JE. 1992
BUXELL COAL CO.
4439 CLAYTON FR. 5390
WEISSENBORN COAL CO.
BOATMEN'S BANK BLDG. GA. 4864
PEERLESS COAL CO.
4140 MIRAMEC LACLEDE 3380
DEALERS IN E. ST. LOUIS
BROCKMEYER COAL CO.
102 S. 35 (EAST 3394). E. St. Louis
E. J. WALLACE COAL CO.
Distributor—Insurance Exchange Bldg.
CHestnut 7647 Olive at 12th St.

Deep Shaft Coal $3.00
Clean Lump
Load Lots
Central Coal Co., GR. 2312
4238 Park.

LUMP OR EGG $2.75 10-ton lots
4 Tons, $12
1 or 2 Tons, $3.50
MARISSA Lump or Egg $3.50
BROWN, 1100 ST. ANGE. 4-Ton Lots CEntral 0700.

SCREENED clean lump, $3 ton; 1 ton, $3.50; 2 tons, $6.80; nut, $2.75; 1 ton, $3.10; 2 tons, $5.90; guaranteed. Tenant, 1550 N. Theresa. GR. 1048.

GENUINE Cantine, 5-ton, 2-inch lump or egg, $3.50; 6-inch lump, $4; nut, $3; 1 ton 50c extra. Baxter, 4521 Page, FOrest 0793.

GENUINE CANTINE OR BELL HEAT. Large lump, $3.50; egg, 6x3, $3.40; three tons or more,
MENARD MOTOR SERVICE,
2301 S. Second st. PR. 6418.

WE DELIVER 1 OR 2 TON ORDERS
Clean Nut, 1 ton, $3.25; 2 tons, $6; 4 tons, $11.50. Lump or Egg, 1 ton, $4; 2 tons, $7.50; 4 tons, $14.50.
South Side Coal & Hauling Co. JE. 3883
ARTHUR.

FURNACE SIZE—$3.50; canteen, 6-in. lump or egg, $4.25; oak cord wood, $7 per cord. G. Jacob, 1527 Highland. PA. 2266J.

MINE RUN, $2.50; 2 tons, $5.50; 1 ton, $2.90; clean lump, $3.25 ton; 1 ton, $3.75; 2 tons, $7. Richard, 1206 Hodiamont. PA. 0294.

WRIGHT COAL CO.
Troy, $4.25; Cantine, $3.75; oak lump or egg, $4; Freeburg lump or egg, $3.25 load lots; 1 ton, $3.75; 2 tons, $7.50. CE. 5894. 1518 N. 10th.

$2.25 Load TON MINE RUN
Lots LUMP. GR. 4684
YOUNG, 3211A CAROLINE

STANDARD FURNACE LUMP SENT ON APPROVAL; LOADS, $3.25; no dirt, no rock, no slack; large lump, $3.50.
ROE COAL CO., 3140A SHENANDOAH. GR. 1122 until 9 p. m., including Sunday.

SHOVEL lump, 1 ton, $2.85; 2 tons, $5.50; clean lump or 3x6 egg, 1 ton, $3.45; 2 tons, $6.75; Shiloh hand-picked lump, 1 ton, $3.85; 2 tons, $7.50. Guar. May Co. 2910 La Salle. GRand 7986.

ST. CLAIR LUMP. LITTLE OAK, 8-IN.
1 ton, $3.75. Load lots, $3.75
2 tons, $7.00. Mine run, $2.75
3 tons, $10.50. Load lots,
FORSTER, 3023 Park. GRand 5393.

UNITED CO. SPECIAL IN LOAD LOTS
CLEAN LARGE LUMP, $3.00
NEWSTEAD 2497. 2916 MADISON

ONE TON CLEAN COAL $2.97
PEOPLE'S, 4567 DE TONTY. GR. 9217

CANTINE, L. P. $3.50 Load Lots.
WIESE, 3206 St. Vincent. GR. 0275

CANTINE, $3.10 Load Lots
BRAUDIS, 4251A Laclede. FR. 6016.

4 Bu. $1 Del. Half-Ton $2
Load lots $2.75 & Up
On approval. We give Eagle Stamps.
OK. COAL CO. FRANKLIN 9105.

So. Ill. Lump on Trk. , $3
Coal Market CEntral 6102
3rd & Chouteau

COAL BARGAINS—Furnace coal, $2.65; screened lump, $3.15; load lots, 1 ton, $3.75. D. & K., 4209 Evans, JE. 6092.

MINE RUN—$2.30; furnace lump, $2.75; egg, $2.85; large nut, $2.50; screenings, $1.50. Harris, 3907 Forest. EAst 3885.

COAL AND COKE

FREEBURG—Large, clean 6-in. lump, $3.50 load lots. Boenker, Natural Bridge AVery 341.

SQUARE DEAL COAL CO.
Clean coal, $2.75 ton and up, load lots. GArfield 8543. 1209 Carroll.

FOR real values in coal, call CH. 9059. White Way Coal Co., 729 S. 4th st.

COAL—$1 down; easy terms. Ben Klearman, 4517 Easton. PA. 6837.

CLEAN COAL—$2.75 in load lots. Jackson Coal Co., 2650 Rutger. GR. 8412.

CLEAN COAL, $2.75; 4-ton lots, Van Mierlo Coal Co., 3124 Eads. GR. 5783.

5 TONS egg, lump, $15; 5 mine run, $11.75. Graves, 2418 N. 11th. CE. 2089

O. S. COAL CO. — Guaranteed, $3 ton; load lots. 1218 S. 18th, CEntral 9083.

ST. CLAIR COAL—$2.75 per ton; 4-ton lots. A. Willis, 3872 Delor. RI. 4919.

CANTINE or St. Ellen, 3-ton, $3 down. Joe Klearman, 4517 Easton. RO. 1260.

CLEAN large lump, $3.50; nut, $2.75, load lots. Barth, 3957 Juniata. PR. 5215.

COAL — $2.40; clean, $2.70; larger, $3; loads. Hilke, 2749 Hickory. GR. 5458

LUMP, egg, $3.50 load lots; 1 ton, $3.75; nut, $3. Grawe, 3828 Evans. JE. 2754.

GOOD clean coal, $2.75, 4-ton lots. Jackson, 2623 S. Broadway. LA. 7548.

FURNACE LUMP—$3.50; 4-ton lots. Klean Coal Co., 4364 Evans. JEff. 0125

Kindling Wood

KINDLING WOOD—Dry, clean, 3 large sks., $1. HILL-BEHAN, 6500 Page. PA. 1000.

12-BU. BASKETS, $1; ½ truck load, $3; 1-ft. lengths, new pine wood. Lammert, 1010 S. Taylor. JE. 0186.

KINDLING—6 big sacks, $1, delivered. Eschmann, 21st and Chouteau. FR. 4089.

KINDLING—$2 load; 5 sacks, $1. 4565 St. Ferdinand. FO. 1070.

KINDLING—New, clean; 12 bushels, $1. Bennett, 1309 Wright. CE. 8567.

KINDLING—12 bushels $1; 19, $1.50. Lockneer, 808 Warren. CE. 8075.

KINDLING WOOD—12 bushel baskets, $1. Frank Gallagher, 2022 De Soto. CO. 6287.

OAK CORDWOOD—$7.50 per cord. Blick, Normandy, Mo. ATwater 870.

BUSINESS DIRECTORY

BRICKLAYING & TUCKPOINT'G

TUCKPOINTING—Chimney repairing, reasonable prices. Tockstein, 3181 Alfred. LA. 6340.

TUCKPOINTING—Brick, concrete work, chimney repairing our specialty. Bosek, 937 Fillmore, RI. 6061.

TUCKPOINTING—Chimney experts; guaranteed draw. Ideal, 2825 Union. EV. 5265.

BRICKLAYING, tuck pointing, cement work Anderson, 5964 Minerva. CAbany 4452W

CALL Lotz Bros. Roofing, tuckpointing, painting. 3425 Caroline. GR. 6765.

TUCK POINTING, chimney repairs. Haegelmeier, 1916 Provencher pl. GR. 4422.

BRICKWORK—Tuck pointing, chimney repairs. Becker, 3037 N. Grand. CO. 4542R.

BRICK WORK and tuck pointing; low prices. Reuling, 4116 California. RI. 0702

TUCKPOINTING, chimney work. Edward Lang, 5314 Maple. FO. 7985.

CARPENTERS AND BUILDERS

NO CASH DOWN—36 MONTHS TO PAY
GARAGES BUILT
Brick, or frame. Porches. All kinds remodeling works. Cement driveways, floors, walks, basements, ashpits.
"ROSEMOND." FL. 0350
Sample Garage, 3445 S. Kingshighway.

BRICK, garage, 2-car, 18x20; complete, cheap; concrete, brick work, carpenter, sunrooms, porches; free estimates. Reynolds, 4828 Fairview. FL. 0569.

GENERAL contracting, building, repairs, alterations, decorating; best of references; terms. G. BOGAN R. E. MANAGEMENT, 4396 Laclede. JEfferson 7859.

CARPENTER—And cabinet work, new or repair; first-class work. Brehme, 4609 Farrelman, RI. 3583W.

ADDITIONS—Alterations, frames, bricks. Gyarmathy, 4215A Blaine. GRand 4739

ANY work in building line; reasonable. Karpf, 3108 Magnolia. LA. 4425.

CARPENTER, remodeling, garages, cement. Brown, 1083 McCausland. HI. 0380.

CARPET CLEANING

Grade A Cleaning — Rugs 9x12, $1.95
Living-Room Suites $7.50 Exterminated, Cleaned & Repaired
Guaranteed Workmanship. CENT. 7269
Furniture Service, Inc., 109 Elm.

RUGS 9x12 $1.45 Chemically Cleaned
Oriental rugs cleaned and repaired by native expert.
Guarantee Rug Cleaning Co. CE. 1088
RUGS CLEANED, 75c.

Chemically, 6x9; 9x12,' cleaned, $1.50; scientific cleaning, repairing, furniture. CHOUTEAU RUG WORKS CO. 1016 CHOUTEAU. GA. 4886.

RUGS—Chemically cleaned, 9x12, $1.75; living room suites, $4.95. CE. 1666. B. & S. Rug Clean'g Co., 1624 N. Jefferson

RUGS—9x12, chemically cleaned, $1.50; living room suites, $5; guaranteed. New Process, 2320 Franklin. CE. 7764.

RUGS chemically cleaned, 9x12, $1.75; living room suites, $7.50. AAA Rug & Uph. Cleaners, 3703 Cass. FRanklin 7969.

CONCRETE & CEMENT WORK

GRANITOID sidewalks, cellars, floors, driveways, steps; reasonable; guaranteed. R. Olms, 4247 Gano av. COlfax 2403W.

WALKS, floors, driveways, ashpits, basements, "Rosemond," 5459 Rosa. FL. 3550

GRANITOID sidewalks, cellars, floors. Heidenreich, 3911 N. 9th. CO. 2807J.

GAS PIPE CLEANERS

GAS PIPE—Cleaned; stoves, water heaters connected; guaranteed. S. J. Seeley, gasfitter, 3500 Wyoming. LA. 8240.

ELECTRIC APPLIANCE REPAIRING

15TH ANNIVERSARY OF SERVICE THAT COUNTS
RADIO & WASHER REPAIRS
Only 25c for Service Call, Inspection on Radios or Washers.



Vacuum Cleaners, All Elec. Appliances. All work done by experts and guaranteed. St. Louis' Largest radio and electric appliance store.
BIGALTE ELECTRIC CO. 5400 GRAVOIS RI. 5585

ELECTRIC trains repaired; bring in early and save money. Columbia El Co., 1114 Pine st.

SAVE money. Irons, toasters, vacuum cleaners, percolators, repaired very reasonably. Columbia El. Co., 1114 Pine.

ELECTRIC WIRING, ETC.

WIRING — Repairing; reasonable; terms; licensed; bargain in fixtures; bedroom, lights, 49c; kitchen, 59c; living, 5 lights, $1.95; hall, 29c; over 200 to select from at our display. 1724 Union. FOr. 2040. Hanenkamp Elec. Co., South Side, 2823 Cherokee. PR. 0078. Estimates free.

QUICK service, expert wiring, motor repairs, rewinding, rebuilt motors. Wright Electric Co., 207 N. 3d. MA. 4858.

CALL CO. 3743—First-class work; reasonable price on old house wiring. Paul Schmidt, 4548 Fair, Licensed contractor.

WIRING — Licensed; reasonable. S. W. Porter, 4415 Ravenwood. EV. 2856.

HARDWOOD FLOORS

SPECIAL
ANY KIND FLOOR WORK
Hardwood or pine floors made new, sanding, refinishing, waxing, polishing.
DUNCAN FLOOR SERVICE,
3309 Humphrey. LAclede 0783.

WOODS FLOOR CO.
We cover old floors and stairs with hardwood; hearths and mantels removed; scraping, sanding, refinishing; new floors and stairs installed. Estimates furnished. 4626 Shenandoah. LA. 8650.

GERHARDT FLOOR CO.
Hardwood, old floors and stairs refinished; new floors installed; heavy duty floor machines and edgers rented.
3109 NEOSHO. RIverside 5866.

NOTICE OFF-SEASON PRICES NOTICE
SANDING, REFINISHING
ELLIOTT, 5960 Plymouth. PArkview 5614

ROCKWELL rents sanders, operate it yourself. We deliver. 2813 Watson, HI. 9821.

HEAVY duty sanders for rent. Carl G. Nelson, 1240 Yale. HI. 6013.

A. B. C. Floor Specialists, or machine rented. 6562 Tholozan. HI. 8787.

NEW FLOORS installed; old floors refinished. CA. 5473. Sedlacek, 6854 Corbitt.

RENT 160-LB. SANDERS, EDGERS
Estimates. E. Fay, 5213 Wells. FO. 8744.

HEATING AND FURNACE REPAIRING

FURNACES repaired, all makes, also parts for furnaces of all kinds; hot-water, hot-air and steam. Schmidt Bros., dealers, 4371 Laclede av. at Newstead. Phone JE. 2906. 25 years in business.

REPAIRING—Installing, steam, hot water heating plants, cracked boilers repaired. London, 6824 West Park. ST. LOUIS.

STEAM—Hot-water heating installed, repaired; boiler replacements; pipe covering. LAclede 8514. Franklin, 3311 St. Vincent.

FURNACES installed, repaired, cleaned; references. Schmidt, 5703 Highland av. MU. 3885.

IF your furnace smokes call LAc. 1503; furnace, chimney cleaning and repairing; reasonable. Hoover, 2019 Utah.

PARTS for any furnace, furnished, installed. G. & G., 1333 N. Euclid. FO. 5164.

ANDERSON FURNACE CO—Furnaces installed, repaired. 4518 Evans. RO. 0565.

GOOD WORK—Low prices, all makes repaired. Elliott, 2625 Burd. MU. 7836.

SMOKING stopped; expert repairing, guaranteed. Erco, 2132 Cherry. MU. 5093.

NEW, used radiators, boilers; low prices. JE. 1348. D. E. Jones, 4463 Pershing.

W. C. SCHMIDT, furnaces repaired, cleaned. 5200 S. Kingshighway. FL. 7162.

MISCELLANEOUS NOTICES

SAWS and all edge tools expertly sharpened; before 8 a. m. or after 1. Grabow, rear 4050A Lincoln.

PAINTING

EXPERT painting, reasonable prices; interior and exterior, graining, marbleizing, decorative painting, floors finished. Flager, 104 Kayser. Riverside 1718.

PAINTING—Decorating, low rates. Sharpe, 2309A Bellevue. ST. 1791.

BASEMENT sprayed cheap, or furniture. Peters, 5943 Horton, CA. 8392J.

PAINTING—House or sign; enameling Scott, 4037 Terry. RO. 3130.

GRAINING — First-class; reasonable. J. Kelley, 2019 S. Broadway. FR. 9046.

GUARANTEED PAINTING—Kremer, 912 Lemay Ferry rd. RI. 1463.

PLASTERING

PLASTERING—Stucco and granitoid work; all work guaranteed; reasonable. A. Rebhorn, 3022 Minnesota. LA. 9771.

PLASTERING—Tuck pointing, tile lining, chimneys, cement work. Seidler, 1219 Pennsylvania, U. C. PA. 2413R.

PLASTERING—Expert on patches, stone. 1429 St. Louis. GA. 7320.

PLASTERING, tuckpointing, repairing. Soutee-Gloer, 4726 Cote Brilliant. FO.2731.

PLUMBERS

BETTER PLUMBING FOR LESS MONEY
Let me figure your plumbing. Edw. T. Springer,, 1208 Bayard. RO. 1774.

PLUMBING — Any kind; reliable. Knorr, 4170 Loughborough. RIverside 5636.

PLUMBING — Reasonable, work guaranteed. Hanratty, 5018 Aubert. CO. 6886.

PLUMBING, heating, reasonable. Burns & Easter, 1413 Tower Grove. FR. 5092.

PLUMBING, heating, registered, reasonable. Jul. Berger, 5806 Terry. MU.1829

ANSWER TO TODAY'S CROSSWORD PUZZLE

S	T	Y	■	M	O	P	■	S	A	W	■	F	A	D
A	W	A	■	A	T	A	■	U	S	E	■	A	N	I
T	I	M	O	T	H	Y	■	S	T	A	I	N	E	R
I	N	■	S	E	E	M	■	P	E	R	T	■	M	E
S	K	Y	■	R	E	F	E	R	■	R	O	C	■	■
F	L	E	A	S	■	N	O	N	■	A	M	E	N	T
Y	E	A	S	T	■	T	E	D	■	L	I	V	E	S
■	■	R	I	O	■	■	■	O	N	E	■	■	■	■
S	E	N	D	S	■	F	O	P	■	N	O	R	S	E
C	R	E	E	S	■	E	A	R	■	E	R	I	C	A
R	O	D	■	H	I	R	A	M	■	E	R	R	■	■
A	S	A	M	E	N	■	T	E	A	M	■	U	T	■
P	I	G	M	E	N	T	■	T	R	I	U	M	P	H
E	V	I	■	A	C	E	■	L	I	D	■	A	L	L
D	E	N	■	L	E	D	■	E	T	A	■	D	E	Y

RADIO SERVICE

Service Men Authorized and Recommended by the Manufacturers of
PHILCO RADIOS—
J. RAYNER
4370A St. Louis Av. COlfax 3068J
BIGALTE ELECTRIC CO.
5400 GRAVOIS RIV. 5585
ANTHONY GROUS,
5440 ROBIN AV.—EV. 6380.
GERSTLEY'S FIXIT SHOP
5583 Pershing. FOrest 2525.
CHAS. E. HARRISON
7422 Manchester HIland 0311
HOLLAND RADIO & APPLIANCE CO.
4545 Gravois. RIverside 2600.
1633 S. Broadway. CEntral 9144.
HAROLD JACOBSMEYER.
BLACK JACK, MO.—NORTHLAND 68.
ILLERT RADIO SERVICE
3806 California LAclede 4555
J. S. RADIO SERVICE
1948 Cherokee PRospect 4335
LESTER L. KOEHLER
2118 69th St. (Wellston) EV. 5393
LUTZ RADIO CO.
1912 S. 39th St. GRand 1653
LYON RADIO SERVICE CO.
6226 Reber Pl. HIland 6882
OLIVER RADIO SERVICE CO.
1635 Missouri, E. St. Louis, Ill. EAst 1893
OLIVER J. RUEL—Wellston Furniture Co., 5917 Easton, MUl. 1572.
SUPERIOR RADIO SERVICE
2911 Lemp PRospect 6126
UNIVERSITY CITY RADIO CO.
516 Westgate, U. City. CAbany 9392.

HOME RADIO SERVICE
S—T—S
Service That Satisfies
Guaranteed References
Another Radio Furnished While Yours Is Being Repaired
: : ATTENTION : :
Our Low Prices and Experience MERIT YOUR BUSINESS
GR

ctory

WASHING MACHINE REPAIR

RADIO & WASHER REPAIRS

GET OUR PRICES B-4 YOU BUY. | NO CHARGE FOR INSPECTION ESTIMATES FREE.

Belts and Parts for All Makes. Washing Machines, Radios. Vacuum Cleaners.

Holland RADIO & APPLIANCE CO.

17 YEARS SALES AND SERVICE

4545 GRAVOIS RI. 2600

1633 S. Broadway, CE. 9144

PROFESSIONAL

BEAUTY PARLORS

$1 PERMANENT WAVE SHOPS $1

5309 Prange Ave. FY. 8748
4303 Kingshighway FL. 9840
3851 Easton Rose. 9496
We Specialize in Permanents. A Trial Will Convince.

DETECTIVES

DETECTIVE Mariam shadows, investigates; reasonable; licensed; bonded. CA. 0776.

DETECTIVE KICK shadows, investigates; confidential; licensed; bonded. EV. 8194.

DRESSMAKING—MILLINERY

DRESSMAKING—Alterations, remodeling; good fitter; reasonable. 4419 Olive. JE. 0086.

ALTERATIONS — 35c-75c-$1.75. Maryland Hotel, Garfield 2800. Room 520.

DRESSMAKING — Coats relined; reasonable. 1329 Pennsylvania av., Wellston.

DRESSMAKING—Remodeling and alterations; reasonable. GRand 0493.

PATENTS

PATENTS obtained on easy terms. H. W. Plaisted, registered patent attorney over 30 years. 44-62 Page. JE. 2805.

PATENTS obtained. Richard B. Coleman, patent lawyer. Booklet free. 724 Ninth st., N. W., Washington, D. C.

PATENTS obtained: information folder free. F. J. Larson, 567 Paul Brown Bldg.

PROTECTION — And honest development; reasonable. RI. 9763 after 6 p. m.

PROFESSIONAL

LICENSED PHYSICIAN — Good habits; assist physician; reference. GArfield 8607

SUPERFLUOUS HAIR REMOVED

SUPERFLUOUS HAIR

Removed by 10 needle electrolysis; quickly and permanently; 600 hairs per hour; best of references; 30 years' experience in St. Louis. Forest 0181.

MISS AIDA MAYHAM ELECTROLOGIST

346 N. Euclid av. Corner Pershing av.

Hair-Moles-Warts

Permanently removed by 10-needle electrolysis. 6500 hairs per hour. Painless. DR. FELDMAN, J. 204-5-6 Mac Bldg. Phone FRanklin 5816. 4468 Delmar.

SUPERFLUOUS hair removed by multiple electrolysis; personal service only. Edith Cullen, Room 1833, Railway Exchange Bldg. Phone CH. 1269.

THEATRICAL

STAGE dancing. Christmas special; all styles, rates $12.50 per year; 2 private lessons and guaranteed results. Murry, 4618 Olive. RO. 9796.

AMATEURS Wid.—Evergreen 8761.

AMATEURS—Sunday morning, at 10. St. Matthew's Hall, Sarah and Maffitt.

AMATEURS Wtd.—For Wednesday night. Call Hdo. 1177W, Monday night.

SPIRITUALISM

SEVENTH CHURCH LIGHT OF TRUTH INDEPENDENT ASSEMBLY—Spiritualistic; 1140 Loughborough. 1411 Destrehan. Lecture Rev. Belnap Joyce, Lorenz sr.

CHRISTIAN SPIRITUALIST — Sunday, Wednesday, 8 p. m. 3549 Arsenal. C. Squires, Rev. Edward.

ADVANCED SOUL CHURCH — 4408 N. 19th. Services: Sun., Tues., 2-8. Erhart.

SOCIAL SCIENCE CHURCH—Sunday, 8. 2815A Lafayette. Lehr, Mason, J. Voegelpohl.

TEMPLE OF TRUTH—Spiritualistic services, 7:30 p. m.; greetings; all welcome. Bayard-Orpheum, Gravois.

NEW THOUGHT CHURCH—4232 McPherson. Services Sunday, 8; Tuesday, 1:30; Thursday, 8. Mrs. Assman.

PROGRESS SPIRITUALIST CHURCH — Musicians' Club Building, 3535 Pine. Sun., 8 p. m. Mrs. Bewig and Mrs. Sefton

CHRISTIAN FAITH TEMPLE, 1521 Irving. Sun., Thurs., 8; Fri., 2. Kay Garron

CENTER OF TRUTH—Sun., Wed., 8 p. m. 3840 Shenandoah, H. Winkler.

LAFAYETTE CENTER — Services Sun., Wed., 8 p. m. Mrs. Seib, 2323 Lafayette

SWAPS

WHAT HAVE YOU TO SWAP?

Something you do not need may be swapped for something you want, articles of all kinds, service and, in fact, everything.

80 ACRES—Cabin and school; highway; 2½ miles live county seat; want country acreage, good light car, truck or clear Florida property. Phone FR. 3589.

ACRES—40; Wayne County, Missouri, want light car, 4228 West Pine.

AUTO TRUNK—Cost $45; 10-inch fan for 22 Winchester rifle. JEff. 8625.

BAND SAW—Power furniture, guns, washer, office equipment. Cord, 5740 Easton.

BICYCLE Wtd.—Size 28, for lumber or coal. RI. 4919.

BICYCLES—New, used, any size. What have you? 3026 S. Jefferson.

CAFE—Small, well equipped, good location, for small improved county acreage. Box P-36, Post-Dispatch.

CARPENTERING — Painting; decorating; general contracting. What have you? NE. 0487.

COAL RANGE—For gas range; Sunday. 9415 Edmund dr., Overland.

EQUITY and small home; bath, garage, for late model car. FO. 6991.

ESSEX—'31 coach; want lot, farm or city or county property; will assume. MU. 3534.

EXCHANGE—Modern brick bungalow, 60-foot lot; garden; near Westover Nursery; want any other property, city or county. MU. 3534.

EXCHANGE—Pointer shooting dog for lady's fur coat or shotgun. Walter Redmour, Belleville, Ill.

FARM—Small Missouri, for good going business; even. 3417 N. 9th.

FURNACE HEAT REGULATOR—Thermostat; $10. 3703 Neosho. RI. 4484J.

FURNACE REPAIRS—Painting, for rent. Huke, 4212 West Page.

GUITAR—New; for mandolin; radio, banjo; sell. CO. 4793.

KELVINATOR—Large; for suit, overcoat, auto, jewelry, groceries or $200 cash. FO. 5313.

15-in. Lathe for equity in late car. N-145, Post-Dispatch.

LLEWELLYN SETTER—1 year; not broken for what have you. AVery 557, before 1 p. m.

SEE THE REAL ESTATE For Sale, Exchange, Wanted and Bungalows, Cottages, Flats, Apartments, Residences, For Sale Today

SWAPS

MOUNTED RAM—And deer heads, to exchange for ornamented shotgun or what have you? Box P-24, Post-Dispatch.

SEWING, STORAGE for household goods, clothing equipment. Cord, MU. 5970.

SILENT ACOUSTICON—Desk ear phone, for a pair of binoculars. 109 N. Broadway. GArfield 1532.

SIL BURNER, automatic, cost $750; trade for small lathe or what have you? 7 N. 10th st.

OIL BURNER—Good; for carpenter work. RO. 3429.

OIL BURNER—Good condition; for car or sell. FO. 3727.

OLDS—'29 sedan; want ½-ton sedan panel truck. CA. 9392.

OVERCOAT—$40; never used; have some cash; want car. 4726A Kensington pl.

PAINTING, paper hanging for furniture, piano or truck. FO. 3727.

PERMANENT WAVE—For 2-burner heater or circulator heater, studio couch. 2100 S. 9th.

PHILCO RADIO—9-tube, for pump gun or coon dog. JO. 2113.

PIANO—Cheap, terms, swap. Cord Storage & Moving, 5740 Easton.

PLASTERING, tuck pointing, cement work for house rent. FO. 3727.

POPCORN MACHINE—Carmel crisp; cash or trade for car or 1½-ton truck. Lemma Candy, Flat River, Mo.

PUPPY—Never hand-made; sell or trade. 2501 Cleveland, rear.

RADIO—Auto or home; want 9x12 rug and chest drawers; electric drill or? CA. 8382 or FO. 5744.

RADIO, piano, coal, other articles. What have you? JE. 0244.

RADIO or small rugs wanted in exchange for furniture. PR. 4973.

RANGE—Quick Meal; all porcelain; solid walnut wall desk, etc., for good used coupe. CA. 1130.

RAZOR—$10 Rolls and 116 gauge shells for typewriter. Box P-69, P.-D.

ROOM RENT—Modern rooms for furnished or automobile. 3417 N. 9th.

SADDLES Wtd.—In exchange for furniture. 2727 S. Broadway. PRospect 9414

SAXOPHONE—C melody, to exchange for a pair of broke beagles. 7271 Southwest av.

SMALL BOAT Exchange for shotgun. 3903 Commonwealth. ST. 1907.

STAR 4 motor complete and 1928 Moon pedan; sell or trade; want sewing machine, 1122 S. 11th.

SWAP radio, electric clippers, fan, 2 heaters, 500-chick brooder. Want sole outfit, shotgun or cash. Box P-211, Post-Dispatch.

SWAP two lots, 2-car garage, house foundation in County; want clubhouse or what have you? JE. 0314. 3868 Delmar.

SWAP $125 equity in new Lafayette for refrigerator, furniture, radio, etc. HI. 2159.

SWAP a furnace for anything of value. Phone JE. 2906.

TIMES BEACH LOTS—For small stake or truck. Box P-335, Post-Dispatch.

TRADE, good used furnace installed, 1927 Chevrolet sedan on house rent or later car. Box P-138, Post-Dispatch.

TRADE—Elite outboard motor for automobile oil burner. Box P-251, P.-D.

TRUCK—2½-ton; pneumatic tires, house top, stake body. 2241 Gravois.

TYPEWRITER for washer, furniture or rugs. Fowler, 1917 S. Broadway.

WILLYS 6 1932 sedan, very clean; heater and radio; for older car and cash or sell. 4064 Kennerly.

WILLYS four-door sedan; good condition, for stand or rooming house. 1621 Pennsylvania. GR. 8147.

WINCHESTER RIFLE—22, for light trailer with good tires. 3537 Cozens.

EMPLOYMENT WANTED

SITUATIONS—MEN, BOYS

PART TIME

Sit., accountant, auditor, analyst; long experience; available any time, anywhere, minimum fees. Tel. Mr. Bostwick, MAin 4875.

ACCOUNTANT—Sit.; install modern system with monthly service; income taxes, audits; reasonable. Call 5947 Page. FR. 2-1-29.

ACCOUNTANT—Sit.; senior; desires engagements periodical or annual audits; tax reports GR. 2145.

ACCOUNTANT—Sit.; cashier, credit man or part time bookkeeping. Box W-99, Post-Dispatch.

ADVERTISING MAN—Sit.; sales promotion manager, experienced, efficient, open for engagement on a part-time basis or by the job. Box W-137, Post-Dispatch.

BOOKKEEPER—Sit.; accountant, desires chance for advancement; 10 years' experience; references. Box N-233, P.-D.

BOOKKEEPER—Sit.; young man, experienced; work mornings. MU. 1416.

BOY—Sit.; high school student; wants work Saturdays; references. HI. 4094.

BOY—Sit.; drug store, experienced; take anything. ST. 2175.

BOY—Sit.; office work, typing or errands. Box N-167, Post-Dispatch.

BOY—Sit.; 17, high school graduate; wants work to learn a trade. Call HI. 0046.

BRICKLAYER—Sit.; who does work himself, wants brick, brick or stone work, cheap. 1013A Franklin.

BUTLER—Sit.; colored; and chauffeur; experienced; prefer county. Call WY. 0194.

CARPENTER—Sit.; repairing, remodeling or contract. Schreibacher, 3741A S. Jefferson. PR. 4236.

CARPENTER—Sit.; painting, decorating, general contracting; hour or contract. JE. 0487.

CARPENTER—Sit.; first-class; reasonable wages; open shop. 4047 Westminster.

CARPENTER—Sit.; first-class, fast; day or job. COlfax 0278J.

CARPENTER—Sit.; general repairing, new work; painting; first-class. PR. 0485.

CARPENTER—Sit.; and painter; expert; work day or job. CO. 4474R.

CARPENTER—Sit.; roofing, concrete work, fireplaces built. ST. 1185.

CHAUFFEUR—Sit.; city references; experienced. Call 1 p. m. JE. 6714.

CHAUFFEUR—Sit.; butler, porter; references. COlfax 0475R.

CHAUFFEUR-YARDMAN—Sit.; 9 years' experience; white; references. RO. 0543.

CHAUFFEUR—Sit.; and body guard, reliable; reference. Box W-298, P.-D.

CLERK—Sit.; aged 25; any kind of work; can furnish car; references. Mac, EV. 4926.

COLLEGE GRADUATE ACCOUNTANT—Sit.; varied experience; small firm preferred. FR. 6337.

CREDIT MAN—Sit.; 8 years' experience; with good connection; salary no object. Box P-315, Post-Dispatch.

DIGGER—Sit.; registered; good salesman; reliable; any drug work. MU. 7605.

EXECUTIVE'S ASSISTANT—Sit.; manufacturing, banking experience, wholesale, retail credits, accounting, correspondence, general office. Box W-74, Post-Dis.

EX-SERVICE MAN — Sit.; position as guard or watchman. 2306 Lemp av.

FARMHAND—Sit.; maintenance; don't smoke or drink; $20. Box N-3, P.-D.

FIREMAN—Sit.; allround maintenance man; good references. Call 9 a. m. to 11 a. m. Sunday. EVergreen 8706.

FURNITURE REPAIR MAN—Sit.; upholstery, refinishing, cabinet work; maintenance; steady. 4941 Lexington.

GARDENER-FLORIST—Sit.; German; middle-aged; experienced; wife excellent housekeeper. Box J-126, Post-Dis.

GENTLEMAN—Sit.; teach driving in new Dodge or drive your car; reasonable. Box W-295, Post-Dispatch.

HIGH SCHOOL GRADUATE—Sit.; wants work for room, board. MU. 1222. Monday.

HOUSEBOY—Sit.; white; complete charge; references; now employed. Box W-75, Post-Dispatch.

JANITOR—Sit.; colored; married; no children; all around man; do own repair job 1½ years. Like to make a change. Call, write Richard Lee, 4337 Laclede.

JANITOR—Sit.; services; rent of unfurnished rooms. Box N-61, Post-Dispatch.

JANITOR—Sit.; Austrian, American citizen; handy with tools; worker; GR. 9720.

JANITOR—Sit., or work of any kind; references. FR. 0658.

LAUNDRESS—Sit.; 14 years' experience. Flanders 0864.

LUBRICATION SPECIALIST

Young man—Sit.; 29; married; 7 years' experience; all cars and trucks; understand repairs and maintenance; expert driver; desires position with auto agency or downtown garage. C. PAUL MASON, 4234 Peck. COlfax 3467W.

SITUATIONS—MEN, BOYS

LAWYER—Sit.; and transportation rate expert desires connection with transportation company, law firm or shipper. Box W-199, Post-Dispatch.

MAINTENANCE MAN—Sit.; apartment, hotel, building; general repairing; tools. CO. 7744.

MAINTENANCE MAN—Sit.; and inside painting; has tools. CO. 8168W.

MAN—Sit.; experienced, wholesale, retail, shoes, clothing; offices, sales, stock department; references. Box N-334, P-D.

MAN—Sit.; experienced; warehouse; any other work; willing, dependable, strong; aged 26. Phone FOrest 5351.

MAN—Sit.; will manage, keep up minor repairs on apartment for rent; excellent references. PR. 9907.

MAN—Sit.; middle-aged man; good education in English and foreign languages. Box N-39, Post-Dispatch.

MAN—Sit.; 30, capable, give $100 bond for job. Box L-408, Post-Dispatch.

MAN—For farm work; married; experienced. Ehret, 3337 S. Seventh.

MAN—Sit.; part time work as chemist or bacteriologist. Box N-231, Post-Dis.

MAN—Sit.; $100 to invest if secured, Box W-353, Post-Dispatch.

MANAGER—Sit.; hotel; or clerk. Phone Jones, CH. 5511, Sunday.

MEAT CUTTER—Sit.; 15 years experience; A1 reference. LAclede 6480.

MILLWRIGHT—Sit.; maintenance; carpenter, roofer; reference; aged 31. Beamer, GRand 4048.

OFFICE MANAGER—Sit.; university graduate; 10 years' experience accounting, law, credits and collections, sales correspondence. Box N-40, Post-Dispatch.

PAINTER—Sit.; have tools; nonunion; use Dutch Boy lead, oil. GRand 0228.

PAINTER—And paper hanger; sit.; experienced; have own tools. PR. 7494.

PAINTER—Sit.; pipe coverer; experienced, day or contract. Vernon, EV. 6426.

PAPERHANGER—Sit.; long experienced; have tools, reasonable. EV. 2990.

PAPERHANGER—Sit.; and painter; long experience; reasonable. EV. 3107.

PLASTERER—Sit.; first-class; must have work. FR. 9565.

PLUMBER—Sit.; licensed; good on heating; reasonable. 2020 Kirkwood. CO39.

PLUMBER—Sit.; nonunion; first-class lead worker. Box N-113, Post-Dispatch.

PRESSER — Sit.; experienced on men's clothes and ladies' woolen dresses; can give reference; will work for $16 a week. 4227A Aldine pl.

PRINTER—Sit.; compositor, nine years, layout to press-changes; mostly in job shops having some cylinder presses. O. K. on display, spacing, Ludlow, brass type; no linotype operator. Have scored high a. English; indexing; composition; using odd-sized material; makeup that locks right up; repeats on foreign orders. Some presswork, signwriting and metalmarking other a. trade. Sober; a brisk pace to the bell; reference letters and samples. Have average 51c per hour. If out of St. Louis is it continuing work? Box N-344, Post-Dispatch.

PUBLICITY DIRECTOR—Sit.; wide experience; part or full time; A-1 local references. Box W-292, Post-Dispatch.

STEWARD—Sit.; hotel clerk, or restaurant; experienced. Phone Jones, CH. 5511.

TRUCK DRIVER—Sit.; young; thoroughly experienced; best references. JE. 7357.

UPHOLSTERER—Sit.; refinishing, repairing; 16 years' experience; work guaranteed. COlfax 5122W.

YOUNG MAN—Sit.; seeks employment that will offer advancement; wholesale jobbing, general merchandise and variety store experience can sell; willing and steady worker; salary no object; references. Box J-128, Post-Dispatch.

YOUNG MAN—Sit.; wants job as chauffeur and assistant or secretary to traveling salesman or executive; college education; banking and mercantile experience; single; references. Box J-131, Post-Dis.

YOUNG MAN—Sit.; office manager, clerical records; ledgers, warehouse experienced; responsible; honest; references. Salary secondary; objective, future. FO. 1920.

YOUNG MAN—Sit.; 23; married; college education; clerk; bookkeeper, typist, chauffeur, general labor; references. PR. 4432.

YOUNG MAN—Sit.; 22; college graduate; typing and filing experience; wants clerical position. Riverside 4092W.

YOUNG MAN—Sit.; married; paper hanger; truck, sedan; have car, truck; anything legitimate. Hill, JE. 2231.

YOUNG MAN—Sit.; desires opportunity for learning trade; salary secondary; references FO. 1920.

YOUNG MAN—Sit.; college education, desires employment with public; will pay good price. Box N-60, Post-Dispatch.

YOUNG MAN—Sit.; 19, intelligent, good worker; experienced driver. Riv. 5369M.

YOUNG MAN—Sit., to assist pipefitter; experienced; references. LA. 8526.

YOUNG MAN—Sit.; 21; cafeteria, stock work, or grocery. FO. 6984.

YOUNG MAN—Sit.; can invest. Box N-57, Post-Dispatch.

YOUNG MAN—Sit.; work stockroom, drive delivery truck. GR. 7909.

YOUNG MAN—Sit.; 20; willing, ambitious, wants work. CE. 3766.

YOUNG MAN—Sit.; stock room, truck work. Box N-305, Post-Dispatch.

YOUNG MAN—Sit.; work any kind except selling; A1 references. LA. 9537.

YOUNG MAN—Sit.; 21, work of any kind, references. Box W-299, Post-Dispatch.

SITUATIONS—WOMEN, GIRLS

ACCOMPANIST—Sit.; experienced; plays classical and jazz. Box W-136, P.-D.

BAKERY SALESLADY—Sit.; experienced; references. Box W-345, P.-D.

BEAUTY OPERATOR—Sit.; allround; license; 8 years' experience; prefer North Side. CO. 7622W.

BEAUTY OPERATOR—Sit.; experienced; steady; reference. FR. 5508.

BOOKKEEPER—Sit.; cashier, general office work, experienced, full charge. COlfax 6037W.

BOOKKEEPER-STENOGRAPHER — Sit.; good at figures, capable, reference. STerling 2728.

CASHIER—Sit.; experienced; day or night work, full or part time; reference. GR. 3663.

CLERK—Sit.; office, 24, experienced in general routine work, filing, typing, saleswork, etc. NE. 1999.

COMPANION—Sit.; to old lady or general housework; references. GR. 2992.

COMPTOMETER OPERATOR—Sit.; typist; general office experience. CO. 7707J

COOK—Sit.; housework; white; 8 years' experience; $9 week. Box W-347, P.-D.

COOK—Sit.; colored; reference, in or out city. FR. 5777.

DRESSMAKER—Sit.; curtains; draperies; slipcovers; references; guaranteed; coats relined; $1.50. HI. 4253.

DRESSMAKER—Sit.; experienced, making alterations, coat lining mending; $1 day. FO. 6639.

ELDERLY LADY—Sit.; companion for lady; more for home; city references. Box W-399, Post-Dispatch.

GIRL—Sit.; a salary does not interest me, wish to keep up my speed, live at home, high grade marks from Rubican. STerling 2610.

GIRL—Sit.; 24; 5 years' stenographic, bookkeeping experience; references. CE. 2449.

GIRL—Sit.; attractive job cashier or switchboard operator; 10 years' experience. CA. 2638.

GIRL—Sit.; housework, upstairs or general, reliable, competent, reference. Riverside 1279W.

GIRL—Sit.; housework, with elderly couple; reference; experienced. Box P-148, Post-Dispatch.

GIRL—Sit.; experienced, general housework, age 22. 1154A S. Kingshighway.

GIRL—Sit.; colored, housework, or laundry, by day. JE. 3453.

GIRL—Sit.; housework, care of children. Phone PR. 5024.

GIRL—Sit.; colored; general housework, nursing, stay; references. FR. 5709.

GIRL—Sit., general housework; stay; references. PR. 1156.

GIRL—Sit.; nurse; trained; day work; reference. FR. 4725.

GIRL—Sit.; 18; general office work; typing or doctor's office. JE. 4296.

GIRL—Sit.; experienced; reference; housework; cooking; home nights. JE. 1983.

GIRL—Sit.; colored; day or week; short hours; references. JE. 2756.

GIRL—Sit.; need work badly, reference, stay, $10 month. GA. 2929.

GIRL—Sit.; colored; general housework; no cooking; reference. FR. 6492.

GIRL—Sit.; colored; wants maid work or nursing; reference. JE. 8566.

GIRL—Sit.; housework experience; reference. Call 446 N. Sarah, Apt. 4.

GIRL—Sit.; typist, comptometer, multigraphing; references. ST. 2175.

SITUATIONS—WOMEN, GIRLS

GIRL—Sit.; work in bakery, housework, stay on place. LA. 1256.

GIRL—Sit.; colored, housework, maid, experienced, reference. GA. 6274.

GIRL—Sit.; colored; motherless home, references. NE. 1925.

GIRL—Sit.; colored, cleaning, ironing, $1.70 day; references. CO. 3274J.

GIRL—Sit.; colored; reliable, neat, housework; reference. JE. 8447.

GIRL—Sit.; colored; housework; cleaning, day, week; references. NE. 1558.

GIRL—Sit.; colored; experienced; do housework and cooking. JE. 8476.

GIRL—Sit.; colored, experienced cook; cleaning, laundress. NE. 2432.

GIRL—Sit.; colored; cleaning 3 days; restaurant waitress. Grace, FR. 8612.

HOSTESS—Sit.; 7 years' experience, good reference, Miss Neely, RO. 4606.

HOUSEKEEPER—Sit.; age 38, wants work in motherless home. Mrs. J. Shoemake, Robertson, Mo., R. No. 1, Box 425.

HOUSEKEEPER—Sit.; experienced, capable for business or elderly couple or motherless home. Box N-230, P.-D.

HOUSEKEEPER — Sit.; upstairs work, general housework, references. Box P-146, Post-Dispatch.

HOUSEKEEPER—Sit.; middle-aged, reliable, employed or motherless adults; references. MU. 3936.

HOUSEKEEPER—Sit.; or linen room; family apartment hotel; experienced. FO. 4086.

HOUSEKEEPER—Sit.; 40; congenial, educated; experienced. Box W-194, Post-D.

HOUSEKEEPER—Sit.; refined, elderly, small hotel or linen room. CA. 6205W.

HOUSEKEEPER—Sit.; age 33; reliable. GRand 0177 after 2 p. m.

HOUSEKEEPER—Sit.; cook, assist with children; references. Box W-237, P-D.

HOUSEKEEPER—Sit.; young woman with small son, references, reliable. HI. 0293.

HOUSEKEEPER—Sit.; country preferred; experience. 814 Hickory.

HOUSEKEEPER—Sit., good cook, full charge; reference. Box W-290, P.-D.

LADY—Sit.; middle-aged; companion to elderly person mornings, evenings. 747 N. Euclid.

LADY—Sit.; 36; congenial, educated, capable full charge; no incumbrance. Box W-318, Post-Dispatch.

LADY—Sit.; wants light work, some kind in home. PR. 2775.

LADY—Sit.; hotel experience, inspectress, assistant housekeeper. Box N-416, P.-D.

LADY—Sit.; middle-aged; cook or general housework. 4488 Clayton.

LAUNDRESS—Sit.; colored; cleaning by day; references; experienced; reliable. JE. 0490.

LAUNDRESS — Sit.; colored, reference, Tuesday, Wednesday, Thursday, $1.75 day. ST. 2011.

LAUNDRESS—Sit.; colored, experienced; reliable; bundles; bring home; reference. PR. 4797.

LAUNDRESS—Sit.; or cleaning, experienced; Wednesday, Thursday, Friday; references. NE. 0042.

LAUNDRESS—Sit.; experienced; colored; references; Wednesday, Thursday. JE. 4682.

LAUNDRESS—Sit.; take home, German lady, call between 8-2. LA. 0233.

LAUNDRESS—Sit.; German, bundles home call and deliver, experienced. EV. 4515.

LAUNDRESS—Sit.; colored, bundles at home, experienced; references. GA. 4797

LAUNDRESS—Sit.; or cleaning, by day. A1 references. PR. 7521.

LAUNDRESS—Sit.; washing done, called for and delivered. Call GR. 9720.

LAUNDRESS—Sit.; wash and iron. 8c pound. Call and deliver, GR. 9517.

LAUNDRESS—Sit.; colored, good ironer cleaning, maid work; reference. E. 5231.

MAID—Sit.; doctor's office, beauty shop or cook; colored. NE. 1518.

MAID—Sit.; colored, plain cooking, sewing, part time; experienced. JE. 0926.

MAID—Sit.; colored; in private family or beauty parlor. JE. 7087.

MODEL—Sit.; experienced; lingerie or dress; size 16; attractive blonde; do office work, filing, etc. Box N-1, P.-D.

NURSE—Sit.; qualified, Christian Scientist; will care for mild mental tubercular; other cases; best references; reasonable. Evergreen 7226.

NURSE—Sit.; registered, 12 hour duty; very reasonable. CA. 2125R.

OFFICE MANAGER—Sit.; secretary, stenographer, bookkeeper, dictaphone; middle age; dependable, handle volume work. Box N-350, Post-Dispatch.

PIANIST—Sit., would like accompanying, vocal or rehearsals; reasonable. PA. 2944

SECRETARY-CLERK—Sit.; woman, 29, experienced steno., clerk, sales, assist books, good penman, excellent on detail work; offers good permanent and advancement in return for hard work; will leave city. Box N-36, P.-D., or NE. 1225, room 406.

SOCIAL SECRETARY—Sit.; stenographer, excellent typist, 1½ years college, drives car carefully. Box W-349, Post-Dis.

STENOGRAPHER—Sit.; thoroughly experienced in real estate business; can prepare deeds of all kinds and affidavits; figure statements on sales and loans, insurance rents, bookkeeping; willing worker; pleasing personality. Can meet and handle people; initiative. Box F-294, Post-Dispatch.

STENOGRAPHER—Sit.; capable young woman; good experience; small office. MU. 3178.

STENOGRAPHER-BOOKKEEPER — Sit.; 10 years' real estate experience; notary. Box N-219, Post-Dispatch.

STENOGRAPHER—Sit.; thoroughly experienced; part time, day or evening. Parkview 4080J.

STENOGRAPHER—Sit.; experienced, competent, also billing, general office work. A1 reference. Box N-198, Post-Dispatch.

STENOGRAPHER—Sit.; experienced; rapid and accurate in typing and shorthand; assist bookkeeping; small office. ST. 2753

STENOGRAPHER-BOOKKEEPER — Sit.; experienced, capable, temporary or permanent work. CA. 6760R.

STENOGRAPHER—Sit.; general office, capable, energetic, references. FO. 2565.

STENOGRAPHER—Sit.; experienced, willing worker. Mulberry 4427.

STENOGRAPHER—Sit.; 19, 9 months' experience, salary open. Box W-192, P-D.

STUDENT—Sit.; part time work for room, board and car fare, references. Box N-299, Post-Dispatch.

TYPIST—Sit.; stenographer, knowledge of bookkeeping, 6 years' experience, also typing done at home. EV. 7573.

TYPIST—Sit.; comptometer operator, experienced, good reference, willing worker. FO. 9066.

TYPIST—Sit.; typing, all kinds, accurate, neat, reliable. Riverside 7190.

TYPIST—Sit.; file clerk and general office; 10 years' experience. LA. 7556.

WAITRESS—Sit.; experienced, restaurant, tavern, JE. 8911.

WAITRESS—Sit.; young, neat, experienced. FR. 8117.

WAITRESS—Sit.; or fountain girl; 3 years' experience; reference. FO. 1258.

WOMAN—Sit.; cleaning, 1 or 2 days every week; experienced, white. Box N-418, Post-Dispatch.

WOMAN—Sit.; settled, reliable, neat housekeeper, wants housework and cooking; references. Box N-420, Post-Dispatch.

WOMAN—Sit.; middle-aged; care children, any time; housework; employed couple; best reference. 1287C Hodiamont.

WOMAN—Sit.; wants work in rooming house, or will take charge of same. Call LA. 8826.

WOMAN—Sit.; colored, cleaning, ironing, Monday, Tuesday, Friday, reference. CO. 5243J.

WOMAN—Sit.; white; cleaning; experienced; beautiful work; $1.50 day. JEff. 4465.

WOMAN—Sit.; colored, first class cook, no children; reference. FR. 9096.

WOMAN—Sit.; colored housework; week, day; home nights; references. NE. 1394.

WOMAN—Sit.; to do housecleaning; day work. 1851 S. 12th.

WOMAN—Sit.; colored; cleaning, laundry; references. CO. 6377W.

WOMAN—Sit.; colored; housework; plain cooking; washing; references. JE. 9791

WOMAN—Sit.; for housekeeper, or hotel work. 2802 Locust.

WOMAN—Sit.; White, good plain cook. Hiland 8221.

WOMAN—Sit.; day work, washing, ironing, cleaning. CO. 6789W.

WOMAN—Sit.; care of children, day or evening. Cabanne district FO. 9685.

WOMAN—Sit.; young; general housework; good cook; reference. 2233 Indiana.

WOMAN—Sit.; cook, lunchroom or tavern. EV. 0204. 5328 Hamilton.

WOMAN—Sit.; middle-aged, wants housework, cooking, phone DIxon 510.

WOMAN—Sit.; to work on Sunday salework preferred. GR. 0255, Monday.

HELP WANTED

NOTE—Those answering advertisements are cautioned not to enclose original references. Copies serve the purpose and avoid possible loss of valuable originals.

HELP WANTED—MEN, BOYS

ACCOUNTANT—Senior, by firm of certified public accountants; permanent position; give complete information as to previous experience and qualifications. Box L-71, Post-Dispatch.

ASSISTANT MANAGER—For Illinois department stores; window trimming, card writing and promotional experience; Monday only, 12 to 2. 324 Victoria Bldg.

AUTO LOAN MAN—Young man who has had at least 2 years in auto loan business, understands bookkeeping, credits, and has knowledge of appraising cars. State age, experience, how long employed in this line, by whom, salary expected. All replied strict confidence. Box P-18, Post-Dispatch.

AUTOMOBILE METAL MAN—One that can repair wrecks; steady job. Box P-150, Post-Dispatch.

AUTO PARTS MAN—Ford experience; give all qualifications. Box P-174, Post-Dis.

BAKER Box—16-18 to learn trade; one with experience preferred. Box P-49, Post-Dispatch.

BEGINNER—C. & F. graduate, sales future, $85. BUSINESS SERVICE, Chemical Bldg.

BOOKKEEPER—Married man who has a thorough knowledge of both single and double entry of bookkeeping, making monthly reports and audits; also trial balances, financial statements, income-tax returns; legible handwriting a necessary requirement; state your age, height and weight, together with your experience, in first letter. Box Y-75, P.-D.

BOOKKEEPER-STENOGRAPHER — Complete bookkeeping-stenographic experience required and some knowledge of freight rates. Age 24 to 30. State experience. References. Box G-27, Post-Dispatch.

BOOKKEEPER and stenographer; competent; must have experience and reference. Box P-114, Post-Dispatch.

BOY—Apprentice; more for home than wages. RO. 9919.

BOY—With bicycle; hard worker. 1301 S. 8th st.

BUILDING DESIGNER—And draftsman who understands drafting buildings; making a detailed lineout of same. Write full particulars and give references as to your capabilities in first letter. Box Y-137, Post-Dispatch.

BURROUGHS BOOKKEEPER-TYPIST—21-24, $80. BUSINESS SERVICE, Chemical Bldg.

CARPENTER—Married, age 35-45; must understand handling of wood-working machinery and general all-round maintenance; must be familiar with brick and concrete repair work; state age, height and weight and where so employed in first letter. Box Y-136, Post-Dispatch.

CARPENTER WORK in exchange for rent of 3-room flat, 2306A Madison, $11.50. 808 Chestnut, Room 206.

C. & F. GRADUATE—21-28; future; $85-$125. EFFICIENCY, 1306 Syn. Trust.

CLERK - COLLECTOR — 23-30; prefer college; large stature; $125 plus car and expenses. EFFICIENCY, 1306 Syndicate Trust.

CLERK—Age 18-20; good at figures; mechanically inclined; $65-$70. Reference Assn., 309 Central National Bank.

COAT MAKER—First-class; men. L. H. Usselman Co.

CORRESPONDENT - STENOGRAPHER — Married man, age 30 to 40, for mail-order experience, who can originate and compose result-getting letters for the sale of 166 daily used household and toilet necessities, consisting of soaps, toilet preparations, creams, lotions, spices, flavoring extracts and proprietary medicines; high-school education; state age, height, weight, qualifications and where so employed in first letter. Box Y-135, Post-Dispatch.

SOCIAL SECRETARY—Sit.; stenographer, excellent typist, 1½ years college, drives car carefully. Box W-349, Post-Dis.

STENOGRAPHER—Sit.; thoroughly experienced in real estate business; can prepare deeds of all kinds and affidavits; figure statements on sales and loans, insurance rents, bookkeeping; willing worker; pleasing personality. Can meet and handle people; initiative. Box F-294, Post-Dispatch.

STENOGRAPHER—Sit.; capable young woman; good experience; small office. MU. 3178.

STENOGRAPHER-BOOKKEEPER — Sit.; 10 years' real estate experience; notary. Box N-219, Post-Dispatch.

STENOGRAPHER—Sit.; thoroughly experienced; part time, day or evening. Parkview 4080J.

STENOGRAPHER—Sit.; experienced, competent, also billing, general office work. A1 reference. Box N-198, Post-Dispatch.

STENOGRAPHER—Sit.; experienced; rapid and accurate in typing and shorthand; assist bookkeeping; small office. ST. 2753

STENOGRAPHER-BOOKKEEPER — Sit.; experienced, capable, temporary or permanent work. CA. 6760R.

STENOGRAPHER—Sit.; general office, capable, energetic, references. FO. 2565.

STENOGRAPHER—Sit.; experienced, willing worker. Mulberry 4427.

STENOGRAPHER—Sit.; 19, 9 months' experience, salary open. Box W-192, P-D.

STUDENT—Sit.; part time work for room, board and car fare, references. Box N-299, Post-Dispatch.

TYPIST—Sit.; stenographer, knowledge of bookkeeping, 6 years' experience, also typing done at home. EV. 7573.

TYPIST—Sit.; comptometer operator, experienced, good reference, willing worker. FO. 9066.

TYPIST—Sit.; typing, all kinds, accurate, neat, reliable. Riverside 7190.

TYPIST—Sit.; file clerk and general office; 10 years' experience. LA. 7556.

WAITRESS—Sit.; experienced, restaurant, tavern, JE. 8911.

WAITRESS—Sit.; young, neat, experienced. FR. 8117.

WAITRESS—Sit.; or fountain girl; 3 years' experience; reference. FO. 1258.

WOMAN—Sit.; cleaning, 1 or 2 days every week; experienced, white. Box N-418, Post-Dispatch.

WOMAN—Sit.; settled, reliable, neat housekeeper, wants housework and cooking; references. Box N-420, Post-Dispatch.

WOMAN—Sit.; middle-aged; care children, any time; housework; employed couple; best reference. 1287C Hodiamont.

WOMAN—Sit.; wants work in rooming house, or will take charge of same. Call LA. 8826.

WO

HELP WTD.—WOMEN, GIRLS

COOK—Experienced; to share care of 3 children and house work, with full time laundress; alternate nights out; $5 week. FLanders 5301.

COOK—And first floor work, experienced; white, references. 6644 Waterman. PA. 6643.

COOK—Experienced, housework, country; live on place. WAlnut 5163.

COOK—For priest's house; state age and reference. Box P-71, Post-Dispatch.

COUNTRY GIRL—General housework, care 2 small children; must have experience, references; age 18 to 25; children's laundry; $25 month. Box P-309, Post-Dis.

COUPLE—Colored, live on place; references. FO. 2851.

ELDERLY WOMAN—Assist housework, $5 month; plain family. EV. 4614.

GERMAN COUNTRY GIRL—Good home, no children, small wage. 5159 Enright.

GIRL—White, housework, ironing, help with baby, home nights, $5 week, experience, University City. Call Sunday, 10 to 12. CA. 3922.

GIRL—White, general housework; assist cooking, care children; no laundry; experience; references. PA. 6237W.

GIRL—Or woman, for general housework; assist in laundry; $10 month; stay on place. Call EVergreen 8103.

GIRL—Experienced on engraving machine and gluing leather, 30c an hour. 4016 N. Union.

GIRL—Experienced stenographer for real estate and insurance office; state salary expected. Box Y-22, Post-Dispatch.

GIRL—Light housework, take orders on phone, state age, wages. Box N-141, Post-Dispatch.

GIRL—30, general housework, stay; experienced; care two children, $20 month. Box P-8, Post-Dispatch.

GIRL—White, housework and cooking, city references. 6330 Northwood.

GIRL—White, or colored; stay; housework, $10 month. 5709 Kingsbury.

GIRL—White, experienced housework help; cooking; pleasant home. CA. 8151.

GIRL—White, experienced general housework. PA. 7277.

GIRL—General housework. 746 Kingsland. CA. 1045J.

GIRL—White, young, general housework; good home; $15. PA. 5593J.

GIRL—White, cooking, housework, for 3; reference, $20 month. PA. 5157.

GIRL—White, experienced; general housework; care of baby. 5610 Etzel.

GIRL—Work in fruit stand; room, board, $2 week. 4909A Easton.

GIRL—White; experienced; to care for child and housework. PA. 5135M.

GIRL—White, 20-40; stay on place, $3 week. Call Sunday after 11. 2601 Belt.

GIRL—White; young, housework, 6178 McPherson, near city limits.

GIRL—Light housework; stay on place. 3751 Gravois.

GIRL—General housework; 1 child; references. Box L-82, Post-Dispatch.

GIRL—White, experienced housework; assist 2 children; stay. CA. 1720J.

GIRL—Care of child, 1 year old; home; $15. CA. 1094W.

GIRL—White, general housework; reference. 6354 San Bonita.

GIRL—Under 35, general housework; no cooking; $3 week; references. YO. 0524.

GIRL—Housework, no cooking; baby wash only; good home; $20. RO. 2059.

GIRL—For general housework; 2 in family. 5353 Wells.

GIRL—General housework, plain cooking; 2 children; $20; stay; county. CL. 3J.

GIRL—White, 20-30, housework; cooking; 2 children; experienced. PA. 3323.

GIRL—White, cooking, light housework. 3920 Easton, rear.

HOUSEGIRL—White, native German or country girl, age 20-30; must sew nicely; no cooking; references required. FOrest 4934.

HOUSEGIRL—White, $15 month; stay on place. MU. 5653.

HOUSEGIRL—White, 25-30; must know cooking; references. Box P-397, P.-D.

HOUSEKEEPER—Middle-aged, for country home, fair salary. 5632 S. Kingshighway, Monday.

HOUSEKEEPER—25 to 30, $12 month; assist with child, 3 in home. 4210A Castleman.

HOUSEKEEPER—Middle-aged, no laundry, no children; good home; small wages. 4904 Euclid ter., Apt. B.

HOUSEKEEPER—Experienced with child; no laundry; $20-$25. 745 Interdrive.

HOUSEKEEPER—Settled woman, exchange for room, kitchenette. JE. 5169.

HOUSEKEEPER — Reference, rooming house; rent free. Box P-93, Post-Dis.

HOUSEMAID — Experienced, references; stay at place. RO. 1237, Sun. before 2.

HOUSEMAID—For room, bath, also fair wages. 5572 Waterman.

LADY — Middle-aged, housework; $12 month. 6A Hamilton.

LADY—Middle aged; assist housework; cooking. 3842 Washington.

MAID—Expereinced, for general housework small residence, West End; 2 in family; no laundry; must understand cooking and serving; age 30 to 35; references required. Box P-308, Post-Dispatch.

MAID—Expereinced, part time, no Sunday or laundry work, home nights, $5 a week. Box P-158, Post-Dispatch.

MAID—For general housework; experienced cook; must like children; $25 month. 7711 Augusta, Normandy.

MAID—White, to live on place, cooking, laundry, care of 5-room apartment, no children, $5 per week. FO. 2995.

MAID—White; experienced; for general housework in small family. Call CA. 1538.

MAID—First floor, dining room, $45. Monday, Hardy Agency, 5232 Enright.

MANICURIST—Space for manicurist; must have following; all modern equipment. Apply Ray's, 821 Locust.

MILLINERY MANAGER

Age between 25 and 30 to manage popular priced department out of town; experience necessary. Write Box L-399, Post-Dispatch, stating briefly all necessary details of past experience.

Monogram Embroidery Machine Operator

Thoroughly experienced in monograming merchandise with Singer zig-zag embroidery machine. Apply Employment Manager—Mezzanine Floor.

STIX, BAER & FULLER

NURSEGIRL—White, 20-30, some housework; no cooking; no laundry, $15 month; references. 5624 Cabanne, Apt. F.

OFFICE WORKERS, factory girls, housewives. Make extra money for Xmas. Easy work. Write H. Swanson Co., 562 Washington Blvd., Chicago, Ill.

OPERATORS.

On high-grade cotton dresses, also button, buttonhole, and snap machine operators. Must be thoroughly experienced. Give full details in reply. Box P-325, Post-Dis.

PIANIST—Prominent, will exchange lessons for housework. Box O-194, P.-D.

PBX OPERATOR—Age 23-26; some dictation; $75. Reference Assn., 309 Central National Bank.

STENOGRAPHER—Experienced handling correspondence; kindly write for interview, stating fully as to qualifications and references. D. H. Hampson Jr., sole owner, American Legion Official Photographers 1935 convention. P. O. Drawer 27.

STENOGRAPHER—Living at home; $12 week; chance for advancement; give full details. Box L-80, Post-Dispatch.

STENOGRAPHER—Age 24-28; rapid; $80. Reference Ass'n, 309 Cent. Nat'l Bank.

SUITCASE LINER—First-class experienced on silk linings. Steady work. 4414 Page.

TELETYPE OPERATOR—Bell training; salary $100 per month. Box P-58, P.-D

WAITRESS—Young, for tavern, evenings. The Red Coach Tavern, Highway 66 at Vandover rd.

WOMAN—General office work; must be experienced typing, dictation, bookkeeping. Box L-317, Post-Dispatch.

WOMAN—Middle-aged, Catholic, German preferred; keep house for elderly lady; stay. LA. 7295.

WOMAN—General housework; care of small child; stay; $5 week. 5842 Highland. Call after 11.

WOMAN—White; experienced in general housework; go home nights. Call after 2 p. m., 6732 Oakland.

WOMAN—Housework, assist child, vicinity of 5337 Wells.

WOMAN—Old, to take care of child. 2302 Madison, Sunday.

WOMAN—25-35, general housework, stay, reference. Apply 5134 Maple.

WOMAN—White; age 25-40; general housework; small home. COlfax 8038.

HELP WTD.—WOMEN, GIRLS

YOUNG LADY—Teach ballroom dancing, walking distance, don't phone. Adams, 4614 Delmar.

YOUNG WOMEN—2, with dramatic or business ability to direct home talent plays; free to travel; all expenses paid; permanent. Write H. C. Hyman, 3009 Harrison, Kansas City, Mo.

AGENTS WANTED—WOMEN

WOMEN — To sell two well-known 15c and 25c articles, house to house. Call Monday. 4337 Oleatha.

SALESWORK

EXCEPTIONAL opportunity for women to build own clientele or work up to managership positions. Apply 10 o'clock Monday, 631 Arcade Bldg.

GIRLS—10, sell hosiery, established, large commission; all week. 2674 Lucas.

LADIES—2, refined and matured, for positions in our sales department; hours, 10 to 4. 802 Arcade Bldg.

SALESLADIES AND CREW MANAGERS —Local representative will interview, first part of week; salary and commission. Box P-280, P.-D.

WOMAN—Opportunity for well educated, energetic woman, age 30 or over; must have real personality, capable of meeting people, unusual future to the right person; financial arrangements at interview. Apply Monday, 10 to 1, 824 Arcade Bldg.

WOMAN—Sell lingerie to homes; good remuneration. Box W-351, Post-Dis.

WOMEN—Neat appearance; sell Xmas contracts; liberal commission; leads furnished. Kandeler Studio, 708 N. Kingshighway.

WOMEN—To introduce "Val" hair restorer and Dander-Scot. House-to-house. Call Monday, 3 to 4; room 216, 3608 S. Grand.

WOMEN — With personality, permanent, pleasant work; references essential. Box P-295, Post-Dispatch.

YOUNG LADY—Under 25, neat, efficient; high school graduate, capable of meeting public; free to travel; transportation paid; $75 month salary. Mr. A. N. Davis, Mark Twain Hotel. Don't phone.

SALESWOMEN WANTED

THREE LADIES

Of refinement, over 25, for permanent position in this city. Applicants must be very neat, reliable and aggressive. Past business experience not considered, as you require new training if selected. Expenses paid while training. Apply Monday morning, 9 to 12, Suite 621 Arcade Bldg.

NATIONALLY known publisher; experienced telephone subscription saleswoman, St. Louis and vicinity. Phone K. B. Kendall, Mark Twain Hotel.

PAY up to $22 weekly and your dresses FREE demonstrating latest lovely Fashion Frock winter styles; no canvassing, no investment; write fully; give size. Fashion Frocks, Dept. X-5525, Cincinnati, O.

SALESLADIES—Over 30; ladies' wear; $18 salary if qualified; percentage; also one part time worker. Apply 217 Wainwright.

SALESWOMEN.

Age 25-35; to sell furs in exclusive downtown store. Write stating full details. Box Y-73, Post-Dispatch.

SALESLADIES—Sell high quality Christmas candies; direct to homes; priced to sell; liberal commission; state experience, age and references. Box L-426, P.-D.

SALESLADIES—Crew work; salary and bonus. 4960 Aldine pl. Sunday, 12-5.

SALESWOMEN—Direct, nationally known cosmetics; exclusive developed territory; references. Box C-161, Post-Dispatch.

WOMEN—Neat appearance; part time; to sell card table requisite; good profits. Box P-367, Post-Dispatch.

YOUNG LADIES—8, under 24; attractive; learn publishers' circulation business; travel Florida, return; salary $15. Hotel Westgate. Gould, 706 N. Kingshighway.

ROOMS AND BOARD

ROOMS WITH BOARD—CITY

ADVERTISEMENTS in this classification will be listed alphabetically by street, after which advertisements with other index words will follow.

Central

ROOM AND BOARD—$2.85 per week; 3 meals day; hot and cold running water; working girls' home; white, 3520 Page av.

North

ASHLAND, 4233—Desirable private home; board; exceptionally reasonable. COfax 3025W.

FARLIN, 4440A—Holy Rosary parish; front room, good meals, laundry, $6.50.

HARPER, 2990 — Couple or 2; private home; good meals; $5, $6; near cars.

NORTH MARKET, 2333—Neatly furnished housekeeping; all conveniences; reasonable.

ST. LOUIS, 4032—Lovely room, private home, hot-water heat. CO. 6810W.

ST. LOUIS, 3511A—Young men; good meals; plenty heat and hot water.

TWENTIETH, 3719 N.—Rear; 2 rooms and kitchenette; reasonable.

ROOM—With board; single or sleeping room; single; private family. CE. 0958.

ROOM—Board, employed girl or couple; private home; references. NE. 1085.

Northwest

COTE BRILLIANTE, 4951A—At Kingshighway; nicely furnished room, 1 or 2 persons; board optional.

NATURAL BRIDGE, 4943A—Room and board; reasonable.

GENTLEMEN—1 or 2; twin beds; home privileges; with German couple. EV. 3979.

NORTHLAND, 5238—Room, board; reasonable.

ROOM—2 employed; private bath; board optional; laundry. CO. 9128M.

South

BINGHAM, 4470—Room, board optional, for 1 or 2 employed; heat; laundry; garage.

BOTANICAL, 3631—Warm, south front; single; home cooking; reasonable.

CASTLEMAN, 3650—Lovely furniture; twin beds; connecting bath; excellent food.

CONNECTICUT, 3808—Large, with private family; all conveniences; reasonable; ladies.

CRITTENDEN, 3448 — Single; double; home-like; good meals; cars, bus.

DE TONTY, 4303—2d floor west; good meals; reasonable

HUMPHREY, 3609A—South front; private family; board optional. LA. 3897.

JEFFERSON, 3316 S.—Two young men; board, laundry, $6. PR. 6768.

JUNIATA, 3860A—Lovely south room for 2; also single; excellent meals; very reasonable. LA. 1858.

KEOKUK, 3424A — Room for 1; good meals; laundry optional; prefer gentleman.

MAGNOLIA, 3516—Large, cheerful; Beauty Rest mattress; 1 or 2; excellent board; reasonable; garage optional.

OHIO, 3529—Room for 2; good meals, $5; strictly private; investigate. Phone.

PESTALOZZI, 3550—Beautiful room, employed lady; meals optional. PR. 5789.

RUSSELL, 4050—Ideal location; single, double; good meals; hot-water heat; reasonable. GR. 7488.

RUSSELL, 4274A—Large room, gentleman employed; good meals; real home.

RUSSELL, 3644—Best food; good home; 2 or 3; reasonable.

SHAW, 3640—Apt. 5; steam heated room; lady. PRospect 6764.

SHAW, 3670A—Room, board if desired; private family; good heat.

SHENANDOAH, 3867—South, front, excellent meals; also light housekeeping rooms; new place.

SHENANDOAH, 3636A—Gentleman; share large front; excellent meals; laundry; $6

SIDNEY, 3557—Excellent meals, congenial folks; double and single. LA. 3694.

THIRTY-NINTH, 2359 S.—½ block Tower Grove Park; front room; garage.

VIRGINIA, 4102A—Private; meals; Grand, Bellefontaine cars; $6. RI. 2196R.

WYOMING, 3951—Private family; good meals; garage; Arsenal bus. GR. 3011.

ROOM—For one or 2 in beautifully furnished home; twin beds; meals optional; modern conveniences. LA. 3458.

Southwest

MARQUETTE, 6900—Room, board, in private home; accommodate 2 people.

ROOMS WITH BOARD—West

SINGLE AND DOUBLE ROOMS

For business men, with board. All new furniture; excellent home-cooked food. 4536 FOREST PARK (at Euclid) FOrest 9142

LIVE AT HOTEL CLUBS 5406 Delmar. For Business Men and Women. Beautiful furnished rooms with meals. FOrest 8578.

ACADEMY, 928 — Apartment; private; board; newly furnished; single beds; 5000 west; convenient Kingshighway, Hodiamont transportation; good heat; 24-hour hot water service. RO. 1034.

BARTMER, 5700 — Beautifully furnished room; attractive home; excellent meals.

BELT, 730—Lovely room in apartment; near Delmar; excellent meals. FO. 6799.

BELT, 716 (2d floor)—Single or double; 2 baths; good food.

BUCKINGHAM CT., 4928—Private street, for two; apartment. ROsedale 4789.

CABANNE, 5642—3 large, beautifully furnished bedrooms; 3 to 6 high-class men; excellent meals; private bath. CA. 7775.

CABANNE, 5555 — Single, double, also connecting; best food; $5.50 up.

CABANNE, 5041—Newly furnished; ideal location; good meals; home privileges.

CABANNE, 5903—Room, warm, adjoining bath, in modern home. CA. 2638.

CABANNE, 5153—Neat, clean room; excellent meals; hot-water heat.

CABANNE, 5132—Lovely 2d floor front; twin beds; reasonable. FO. 6568.

CATES, 5824—Delightful rooms; all new furniture; excellent home-cooked food; plenty heat; hot water. Ideal home; homelike atmosphere.

CATES, 5171 — Attractive room; good meals; private family; ideal location.

CATES, 5881—South room; 3 windows; excellent meals; garage optional.

CATES, 5819—Attractive room; excellent food; ideal location.

CHAMBERLAIN, 5720—Very desirable; warm front room; private family. CA. 3692J.

CLEMENS, 5812—Apt. D—Large; 1 and 2 gentlemen; homelike family; 3 adults; reasonable.

CLEMENS, 5561—Unusual room; excellent board; twin beds, references exchanged.

CLEMENS, 5942—Desirable room; good heat; excellent meals; reasonable; ladies.

CLEMENS, 5849—Vacancy for people employed; twin beds; good food.

DELMAR, 53xx—Lovely corner room, adjoining bath; serve meals. FO. 8916.

ENRIGHT, 5870—Single, double; home cooking; block Delmar. PA. 7317W.

FOREST PARK, 4322A—Newly decorated room, excellent meals, for 2. JE. 4009.

HAMILTON, 1270—Room for 1 or 2, homelike; oil heat, good meals, rates.

KENSINGTON, 5101—Large nicely furnished; excellent meals; quiet, congenial home; Hodiamont cars; $5-$6. FO. 2727.

KENSINGTON, 5082—Newly furnished room; all conveniences; cheap.

KENSINGTON, 4563A—Single and double, twin beds, meals optional; steam heat.

LACLEDE, 4551A—Large attractive room, twin beds; meals.

LINDELL, 3744 — Warm single, double; shower; lovely home; excellent meals.

LINDELL, 3910—Attractive rooms, lovely home; meals optional. NE. 2384.

CATHOLIC WOMEN'S ASSOCIATION 4337 MARYLAND AV.

Business women and girls employed; rooms with board; very reasonable rates.

4411 McPHERSON

One room with bath, all new furniture, with excellent meals; reasonable rates. JEfferson 3923.

McPHERSON, 4240—Beautiful rooms; excellent meals; homelike; $5; near car, bus.

PAGE, 4609—Large room; suitable for 2; meals optional; car, bus. FO. 3746.

PAGE, 5221—Delightful room, board; 2 ladies employed or couple. FO. 6534.

PAGE, 5041—Congenial home for young people; unsurpassed meals; investigate.

PAGE, 5069A—Room and board, for couple or 2 girls employed. FOrest 9907.

PAGE, 5338—Room, board; nice home; good meals. FO. 9970.

PARKLAND PL., 15—Large front room; adjoins bath; suitable for 2; excellent food; $6.50. PA. 5537.

PARKLAND PL., 7—From corner, new decorations; bath to share with two; nicely furnished; reasonable. PA. 0233.

RAYMOND, 5031—Lovely south front; inner spring mattress; home-like.

RAYMOND, 5063—2, south, 2d front; good food; parties employed.

RAYMOND, 5024—Ideal location, single, double; excellent meals. FO. 4643.

RAYMOND, 5159—2 girls to share large room; good heat. GR. 4023.

UNION, 1482A N.—Modern; excellent food for 2 employed; $5.50.

VERNON, 5153 — Large, attractive room for 2; good meals; private family.

VERNON, 5031—South room for 2 Catholic men; twin beds; board.

WASHINGTON, 5148—Attractive room for 1 or 2; excellent meals; reasonable.

WASHINGTON, 5097—Attractive room, excellent meals; ide location.

WASHINGTON, 3814—Front room, 1 or 2, meals optional.

WASHINGTON, 5142—Attractive rooms; excellent meals; single, $7; double, $6.

WASHINGTON, 5214 — Attractive rooms, excellent meals. FO. 8869.

WASHINGTON, 5133 — Furnished rooms; excellent meals; near cars, bus. FO. 2851

5109 WATERMAN

For Business Women and Girls

Single and double rooms with board; excellent meals. The coziness of HOME. NEWLY FURNISHED. FOrest 1735.

WATERMAN, 5095 — Large 2d floor; southern exposure; water; excellent cusine.

WATERMAN, 5156—Warm room, meals, convenient location; very reasonable. FO. 4009.

WATERMAN, 5167—Large front double; single; excellent meals. FO. 9495.

WATERMAN, 55xx—Exclusive apartment; twin beds, shower, meals. FO. 1314.

WATERMAN, 5025—For gentleman, homelike; home cooking; large closet.

WATERMAN, 56xx—Room, board, gentlemen; twin beds; private bath. RO. 4054.

WATERMAN, 6926—Private home; breakfast optional; gentleman. CA. 0292R.

3828 WESTMINSTER

Attractive; water in room; twin beds; good meals; $5 and $6; free phone.

WEST PINE, 4488—Clean, light, warm; single or twin; homelike; low rates.

ROOM-BOARD—4500 west; private family; twin beds; gentlemen. RO. 2584.

ROOMS FOR RENT—CITY

Central

DELMAR, 617A — Housekeeping; gas range; phone; respectable, $3.

OLIVE, 1527A—Attractive, large, completely furnished; respectable people; inspect it.

ROOM—Furnished, unfurnished; heat, light, gas, week free. JE. 9244.

ROOM—For light housekeeping; neatly furnished; reasonable. JE. 3399.

North

ATHLONE, 4251—Twin beds, also single room; hot water; men.

BACON, 2747—Housekeeping; front; large closet; 3 windows; private home.

BARRETT, 3216—Front sleeping room, nicely furnished, near bath.

BENTON, 1530—2 beautiful front rooms; bath; linens laundered; reasonable.

BROADWAY, 3709 N.—2 large rooms; $5 a month.

CLAY, 4246—Furnished room in private home; references. CO. 1249W.

DODIER, 3639A—2 rooms, light housekeeping; sink; 2 rooms connecting; southern exposure; furnished or unfurnished; ½ block from Grand car line.

EAST JOHN, 1410—4 rooms and bath; $14.

GARFIELD, 3615—Large room for sleeping or housekeeping; furnace; $2.50.

GRAND, 4224—Furnished room; meals optional; garage.

LABADIE, 4404A—2 unfurnished modern rooms; steam heat furnished; $12.50 month.

LABADIE, 3914—Gentleman, with private family; clean, convenient.

LABADIE, 3948A—Couple have spare room, north, south windows, reasonable.

MAFFITT, 3859—2-3, housekeeping; large kitchen; sink; bath.

NINETEENTH, 4517 N.—3 rooms, hall, 1st floor; also 2 rooms upstairs; small family preferred.

ROOMS FOR RENT—North

MARGARETTA, 4102—Nicely furnished room; private home. CO. 2700.

NEWSTEAD, 4015 N.—Large; furnished for 2 girls; private family.

ST. FERDINAND, 3737—1 light housekeeping room, neatly furnished; reasonable.

ST. LOUIS, 2305 — Clean housekeeping room; hot-water heat; phone.

SLATTERY, 2516—Room; kitchenette; hot, cold water; private; cheap. JE. 1514.

SULLIVAN, 3512—Lovely front rooms; gentlemen; good heat; reasonable. CO. 8141J.

TAYLOR, 3109 N.—2 large, front; newly furnished housekeeping rooms.

UNIVERSITY, 2324—Housekeeping room, sink, heat; conveniences; very reasonable

WEST FLORISSANT, 4033A—Lovely large sleeping rooms; gentlemen; private.

WEST MARGARETTA, 4201 — Bright, warm, private; 1 or 2; breakfast optional

ROOM in private first-class home for some highly recommended gentleman; opposite O'Fallon Park. CO 7608.

ROOM—Southern exposure, apartment; gentlemen or couple employed. CO. 8477R.

SLEEPING ROOM—First-floor front; gentlemen preferred. 3967 Labadie.

SLEEPING ROOM—Beautifully furnished; business girl preferred. JE. 6016.

Northwest

CLAXTON, 4524—Lovely, warm front; for 1 or 2; good heat; gentlemen.

COTE BRILLIANTE, 5319—2 connecting housekeeping; cozy; clean, quiet.

COTE BRILLIANTE, 5225 — Furnished front room, home privileges. RO. 2814.

CUPPLES PL., 4718—Housekeeping rooms, 1 or 2; sink; garage; reasonable.

CUPPLES PL., 4778—Lovely large sleeping room, gentlemen preferred; good heat

CUPPLES PL., 4749—Large south front room, kitchenette; adults; garage.

DAVISON, 4935 — 2 neatly furnished rooms; all conveniences.

GREER, 4760—Rooms, $1.50; board optional; private home. EV. 2512.

HAMMETT, 4818—Large warm front apartment; housekeeping. FO. 0585.

HELEN, 5357—2-3 rooms, $5 and $6. Garfield 9126.

LOTUS, 4924—Lovely room for 1 or 2; private home; garage. RO. 3345.

LOTUS, 5066—Attractive, connecting or sleeping; steam heat; adults; garage.

MAFFITT, 4717—Large front room, southern exposure; private family.

MAFFITT, 5361—Furnished room, 1 or 2 employed; private; reasonable.

NATURAL BRIDGE, 5161—Furnished rooms, light housekeeping; modern.

NORTHLAND, 5018—Sleeping, connecting bath; private family; lady; phone.

ROBIN, 5468—Bedroom, sunroom optional; reasonable. MU. 3675.

ROOM—Furnished; garage; private home; near De Paul Hospital RO. 4146.

QUEENS, 5403—Room in private home for 2 employed.

THEODOSIA, 5705—Housekeeping, neat, warm, linens, phone; garage; reasonable.

South

ACCOMAC, 2844—Large, clean, comfortable housekeeping; homelike; sleeping; $3 up.

ACCOMAC, 2816—Comfortable room, in refined private owner's home.

ALBION, 2353—2 furnished housekeeping; will connect; good heat; adults.

ALHAMBRA CT., 2606—At Sidney; furnished or unfurnished; no other roomers.

ALLEN, 2732—2 large unfurnished rooms; bath, furnace; garage; $15.

ANN, 2710A—Sleeping room; attractive. GR. 4796.

ARSENAL, 3942—Single room; opposite park; steam heat, conveniences.

ARSENAL, 2017—Connected and single furnished rooms, modern; warm; garage.

BENTON PL., 10 — 2d-floor front suite, water; phone; real home.

BENTON PL., 5—2 connecting rooms, 3d floor; heat, electric washer. GR. 2269.

BENTON PL., 35—With kitchenette, $3.50, single, also connecting, water, good heat.

BOTANICAL, 3971A—Large, warm room and kitchenette; reasonable; private.

BOTANICAL, 3905A—2 front, clean, well-furnished; crossing Compton car.

BOTANICAL, 3821A — Attractive sleeping room; breakfast optional. GRand 0233.

BOTANICAL, 3871 — Large room; real kitchen; Frigidaire; electric washer.

CALIFORNIA, 3802—Large, clean, for housekeeping; small sleeping, $1.50.

CALIFORNIA, 3615—Furnished rooms for light housekeeping. PRospect 2277.

CASTLEMAN, 4069—Large front sleeping room; beautifully furnished; ideal for 2 girls or couple; good heat. GR. 4023.

CASTLEMAN, 4149—Large housekeeping rooms; refrigeration; range; phone.

CASTLEMAN, 3936—Lovely sleeping room; gentleman employed; hot water, $2

CASTLEMAN, 3932—Large room, kitchenette, sink; private entrance; modern.

CASTLEMAN, 4248—1 suite housekeeping; clean; congenial couple; reasonable.

CHEROKEE, 2753—Front room, beautifully furnished; steam heat; garage; telephone.

CLEVELAND, 4209—Attractive, clean sleeping room, breakfast optional; private home.

CLEVELAND, 3836—Housekeeping or sleeping; first floor; conveniences; adults

COMPTON, 2302 S.—2 rooms, unfurnished, gas, electric, $10 month.

CONNECTICUT, 3523—Large, twin beds, employed; board optional. PR. 1652.

DOVER PL., 446—South, bed, living room kitchenette; $20. RI. 6265.

DUNNICA, 3447A—Room, also garage; gentleman preferred. LA. 5744.

FLAD, 3640—Cozy, warm sleeping room; cooking privileges; private.

FLAD, 4247—Housekeeping, single or double; good heat.

FLAD, 4228—Lovely south; private home, 1 or 2 employed; conveniences.

FLORA, 7468—South room for 1 or 2; employed; private home.

FLORA CT., 3532—Nicely furnished; private family; near Grand av.; reasonable.

GEYER, 2735—2 connecting rooms for light housekeeping; reasonable. GR. 3612

GILES, 3525A—Two connecting, completely furnished housekeeping, garage, Kelvinator; adults.

GRAND, 2149 S.—Sleeping rooms in my beautiful home; very attractive accommodations; private bath; shower; very low price to desirable parties.

GRAND, 3518 S.—2 connecting rooms with sink, steam heat; also use of electric washer; phone.

GRAND, 3206A S.—Sleeping room, steam heat, twin beds or single.

GRAVOIS, 3719A—Gentleman; private family; Grand and Cherokee car; reasonable.

GRAVOIS, 6920—Nicely furnished; steam heat; private family; all conveniences.

GRAVOIS, 3834—Front, all conveniences; garage; reasonable. PR. 7534.

HALLIDAY, 3557—Sleeping, single or double; new home. LA. 6240.

HARTFORD, 3531—Nicely furnished sleeping room; $3.50; one week free.

HARTFORD, 3431A—Hall room, for one employed; no other roomers.

HENRIETTA, 2900—Single and connecting rooms, all conveniences; sink, steam heat; adults only, $5.

HENRIETTA, 2913—Living room and kitchen; first floor, steam heat, hot water; adults only, $5.

HUMPHREY, 3629A—Neatly furnished front, warm, hot water, gentleman, $2.50

HENRIETTA, 3526—Front warm sleeping; Grand-Park-Tower Grove cars.

IOWA, 3608—Attractive small room; comfortable bed; 4 car lines; phone.

JUNIATA, 3520—Room; owner's residence; adults; lady employed preferred; reference

JUNIATA, 3967—Room, neatly furnished; private family; gentleman.

JUNIATA, 3537—For 1 or 2 gentlemen; no other roomers.

JUNIATA, 3651—Room for gentleman; all conveniences; $2.

LAFAYETTE, 2847—Clean, warm; washer, radio; housekeeping, $3.50; with kitchen, $4; sleeping, $2.

LAFAYETTE, 2102—Connecting second floor; sink, heat; basement room; $1.50

LAFAYETTE, 3844—Nicely furnished front; hot-water heat; private family.

LAFAYETTE, 2703A—Steam heat, washer, housekeeping, $3; sleeping, $1.50.

LAFAYETTE, 3916A—2 furnished rooms for light housekeeping.

LAFAYETTE, 2351—2d floor room; phone, washer; conveniences.

LONGFELLOW, 1715—Two large, warm housekeeping, $5 for 2 persons.

MAGNOLIA, 3518—Southern front, 1 or 2 congenial gentlemen; no other roomers.

ROOMS FOR RENT—South

LOUGHBOROUGH, 4661—2 furnished light housekeeping; connecting; heat, lights; adults only. Phone RI. 5008.

MAGNOLIA, 2911A—Nice front sleeping room, bath, private family.

MALT, 419—Furnished; 1 or 2 men; steam heat; private; 6600 south.

MINNESOTA, 2511A—1 or 2 housekeeping; also sleeping; private; reasonable.

NEBRASKA, 1824 — 2 ATTRACTIVE HOUSEKEEPING ROOMS, OWNER'S HOME, ADULTS.

NEWPORT, 4707A—Cozy room; no other roomers; meals if desired.

NICHOLSON PL., 1752—Light housekeeping; all conveniences. GR. 0960.

OHIO, 3258A—Cozy light housekeeping; small sleeping; adults. LA. 0681.

OHIO, 1502—Housekeeping; large front rooms; $3.50, $4.50; good heat.

OHIO, 3534A—Neatly furnished front sleeping room, bath; $2 weekly.

OREGON, 1919—2 well furnished housekeeping rooms; conveniences; private.

PARK, 2043—Large room, kitchenette; Frigidaire radio, hot, cold water, steam heat; Lafayette Park. CE. 2280.

PARK, 2330—2 or 3 rooms; kitchen, steam heat; hot water; also front sleeping room.

PARK, 2327A—Sleeping room, front; bath; private family.

PARK, 2620—Nicely furnished; running water; sleeping or housekeeping.

PARK, 3206A—Sleeping room, clean, reasonable; 1 or 2 gentlemen.

PARK, 3452—Nice clean sleeping room; $1.50.

PARK, 3146—2 nice housekeeping rooms; hot-water heat; separate entrance.

PESTALOZZI, 3526A—Large, newly furnished room; meals optional.

PORTIS, 3157—2 nice unfurnished, private residence; quiet location; refinished.

ROOM in private family; south side; gentleman preferred. GR. 5950.

RUSSELL, 2631—2 rooms, with Frigidaire; all conveniences.

RUSSELL, 3658A—Small front sleeping; steam heat; very reasonable.

RUSSELL, 4132—2 furnished; sink; gas range, hot water; phone.

RUSSELL, 3673—2 or 3 clean housekeeping rooms, with sink.

RUTGER, 2707—2 rooms, furnished housekeeping; private entrance; $3.50.

SCHILD, 1825—3 large clean rooms, upstairs, $12.

SHAW, 3810—Lovely sleeping room, twin beds; rent single or double.

SHAW, 3970A—Front sleeping room; gentleman.

SHENANDOAH, 3956—2 clean furnished housekeeping rooms; all conveniences; $4.50.

SHENANDOAH, 3318—2 connecting housekeeping; second floor; front; adults.

SHENANDOAH, 3643A—Sleeping; real kitchen; tile bath, steam; 2 beds; $5.50.

SHENANDOAH, 3811—2 well furnished housekeeping rooms; quiet home; adults.

SHENANDOAH, 4256—2 rooms for housekeeping; 1 front sleeping.

SHENANDOAH, 3413—Front room, light housekeeping; good heat; call Monday.

SIDNEY, 2011A—Newly furnished, housekeeping or room, board; adults; furnace.

SPRING, 4031 S.—Beautiful room, in private home; board optional. LA. 2526.

ST. VINCENT, 3133—2 connecting, light housekeeping; all conveniences; adults; $4.50.

TENNESSEE, 2610—Room, furnished or not; kitchen privileges; private; oil heat.

THIRTY-EIGHTH, 4301 S.—2 rooms, furnished; kitchen privileges; 2 ladies employed or couple.

UTAH, 3878—Neatly furnished room with private family.

VICTOR, 3504—Newly furnished; ideal location; 3 cars; also efficiencies.

VICTOR, 3529—Comfortable, well heated front room; all conveniences.

VIRGINIA, 1911—Between Russell and Geyer; 2 connecting housekeeping; adults

VISTA, 3335 — Room, 2d floor, private family; homelike.

WILMINGTON, 1211—1 or 2 gentlemen; owner's home; adults; conveniences.

WYOMING, 3806A—1 or 2 front, single or twin; private; convenient.

ROOM—Lafayette, near Grand; nicely furnished; prefer gentleman who would appreciate home like home. GR. 5712.

ROOMS—Exchange for general housework, 3 hours daily. Box P-112, Post-Dis.

ROOM—Lovely; private home; 1 or 2 or couple. LAclede 3122.

ROOM—1 or 2 gentlemen; continuous hot water; private family. LAclede 2900.

ROOMS—2 or 3 unfurnished; heat. Box P-140, Post-Dispatch.

ROOM—Large front, living, furnished or unfurnished; desirable. PR. 4620.

ROOMS—Two neatly furnished, steam heat. 2026 Victor st.

ROOM—Large, bed or twin; couple employed or 2 men; breakfast. GR. 5529.

Southwest

ARSENAL, 6742—Room, adjoining bath, couple or 2; kitchen privilege; private.

BRADLEY, 6413—Sleeping room, adjoins bath; separate entrance.

EICHELBERGER, 5176—Warm room, private; good transportation; garage; $3.50

GRESHAM, 4930—Lovely room, couple or 2; private home. FL. 6548.

KINGSHIGHWAY, 6417 S.—Nice room, private family; convenient location.

MAGNOLIA, 6267—Nice single or double room; for employed adults.

MARQUETTE, 6607—2 light housekeeping rooms; sink, sleeping porch; adults. HI. 5201.

ROOM—Lovely; private home; for 2 girls or couple; board optional. FL. 5885.

ROOM—For 1 or 2 ladies; breakfast optional; private family. FL. 7077.

ROOM—Bungalow, lady wishing home surroundings; reasonable. HI. 6195.

West

ARLINGTON, 1357 — Large furnished housekeeping; $3; hot-water heat.

AUBERT, 793A—Two unfurnished rooms. FOrest 7578.

AUBERT, 720—Two large rooms; sink. ROsedale 4053.

BARTMER, 5726—2d floor, single, double, homelike; meals optional.

BARTMER, 5324 — Large sleeping rooms; use of kitchen; also housekeeping.

BARTMER, 5723—2-room housekeeping suite; also single; adults.

BARTMER, 6010—Two connecting rooms, steam heat, range, sleeping room.

BARTMER, 6016—2 large, well furnished rooms; steam heat; sink, stove, porch.

BAYARD, 760—2-room suite; complete kitchen; white sink, range, phone, $4.

BELT, 730—Near Delmar; lovely room in apartment; meals optional. FOrest 6799.

BRISTOL HOTEL, 5650 Pershing; every room with bath and phone; full hotel service. FO. 7440.

BUCKINGHAM CT., 49xx—In apartment; no other roomers. ROse. 1534.

CABANNE, 5111—Nicely furnished room in private home; reasonable. RO. 3757.

CABANNE, 5047 — South front sleeping room, kitchen privileges; hot-water heat.

CABANNE, 5218—Furnished room, good heat, continuous hot water; reasonable.

CABANE, 5036—Room, private home, gentleman; all conveniences; garage.

CABANNE, 5244—Private home; nice front sleeping room; $2.75; garage.

CABANNE, 5551A—Furnished or not; private bath; grill; steam heat.

CATES, 5801—South front; light, warm; continuous hot water; inner spring mattress; $3.

CATES, 5087—Living, bedroom, kitchen; private bath; everything furnished.

CATES, 5157—Large south front; warm; homelike

BUILDING MATERIAL—MISCELLANEOUS MERCHANDISE

MISCELLANEOUS FOR SALE

SHELLS
REMINGTON Shur Shot
Fresh New 1935 Stock All Gauges Box of 25
49c
Special Case Prices on Trap Loads
WINCHESTER SHELLS
HEAVY LOAD BOX OF 25 Remington Pump Gun — $26.50
59c

CERTAIN-TEED
SHINGLES AND SIDING
FREE ESTIMATES
5-Gal. Asbestos Roof Coating — — $1.19
BRICK SIDING, per bundle — $1.50
HEX SHINGLES, per bundle — $1.93
SMOOTH ROLL ROOFING, per roll — 66c
RED AND GREEN ROOFING, per roll — $1.08
Trimming Extra
WE DELIVER
SCHULTE HARDWARE & PAINT CO.
2835 N. UNION — EVERGREEN 5500

RADIO
Wanted
ANALYZERS, tube testers, meters, etc.; cash or exchange. 4851 Labadie.
CASH paid for radio apparatus. Radio Market, 1516 Olive.
RADIO Wtd.—Used. JEff. 2906.

For Sale
CLOSING OUT 50 RADIOS
Floor Samples & Demonstrators
RCA, Philco, Atwater-Kent, Grunow, Stromberg Carlson and other makes. While they last.
$5.95 UP
Holland RADIO & APPLIANCE CO.
17 YEARS SALES AND SERVICE
4545 GRAVOIS — RI. 2600
1633 S. BROADWAY, CE. 9144

Sacrificed Dirt Cheap This Lot of Radios NEW — OVER 250 OVER — USED AT MY HOME
Many Kinds of Midgets to Choose From — $5 — $7 — $8 — $9
2149 S. GRAND — GRAND 4447

RADIO BARGAINS
Table models, midgets and consoles, $3 up. MONARCH, 2305 HOWARD.
ARVIN—$64 7-tube, $12; others cheap. 516 Westgate. CA. 9392.
ATWATER KENT—7-tube $4, Crosley $3, Midget radios $4, R. C. A. 7-tube $5, Stewart Warner console $15, Steinite console $15. Open Sunday. 3419 S. Grand.
ATWATER KENT, Philco, R. C. A., others, $5 up. Servicing. Putnam, 5175 Easton.
ATWATER-KENT—$79 table set, late super, $29; dealer. 516 Westgate. CA. 9392.
ATWATER KENT—7-tube, cabinet, $5.45. Open Sunday. Central, 2303 Cherokee.
ATWATER KENT—Table model, $5.95. Central, 2303 Cherokee. Open Sunday.
GENERAL ELECTRIC—7-tube, $14.95; Sunday. Central Music, 2303 Cherokee.
MAJESTIC—8-tube console; $15; others cheaper; guaranteed. 4419 Olive.
MAJESTIC—Combination radio; 200 records; like new. 4661 Delmar.
MIDGETS—10; 3 auto radios; cheap. Rays Radio Service, 1004 Madison.
MOTOROLA, 1934 8-tube, cost $64.50, sell for $20. Call CA. 8530 or 6660 Delmar.

PHILCO RADIO, $20.00
New 1936 models; liberal trade-in allowance. SPECIALTY, 1017 Franklin.
PHILCO, RCA, GRUNOW, A-K; NEW, USED, REPOSSESSED, FLOOR SAMPLES; BIG DISCOUNT; TERMS. GAERTNER, 3521 N. GRAND. Open Sun.
PHILCO long and short wave console, $16.50; Zenith, $27; many others. 2304 North Market.
PHILCO—11-tube, cabinet, $19.45. Central, 2303 Cherokee. Open Sunday.
PHILCO CONSOLE—1935; 8 tubes; $50. 5267 Washington bl.
SILVERTONE — Phonograph combination; $11.85. Central Music, 2303 Cherokee.
STEWART-WARNER—10-tube; A1 condition; $19.95. Hasenjaeger, 1724 Union.
TRAVELER—Midget, 6-tube, $5.95. Central, 2303 Cherokee. Open Sunday.

RADIO BARGAINS
Table models, midgets and consoles, $3 up. MONARCH, 2305 HOWARD.
RADIOS—Brand new all-wave 1935 factory samples less than cost; cash or terms. 5240 Bancroft.
RADIOS, new and used, trade-ins; all kinds; $6.95 and up. SMITH, 4419 Natural Bridge.
RADIO—New, 1936, AC-DC, $9.97; terms; open evenings. WURLITZER, 1006 OLIVE ST.
RADIO — Phonograph combination; must sell quick. Lutz. Open Sunday. 1912 S. 39th.
RADIOS—Used; $6.95; terms. Schmidt Music Co., 3749 S. Jefferson.
RADIO — NEW; USED; $4.95 UP. SHOWBOAT, 3004 S. JEFFERSON.
RADIOS—100 midgets, cabinets, $5 up; guaranteed. 1523 N. Grand.
RADIOS—Large selection; real buys; open Sunday. 3951A Easton.
RADIO—New, 10-tubes, all wave; $35. 3717A Cass.
REPOSSESSED radios, $4.95. Ideal Radio Co., 2138 East Grand.
DEALERS—We offer 5-tube Midget radios, $6.95; complete. General, 3419 S. Grand

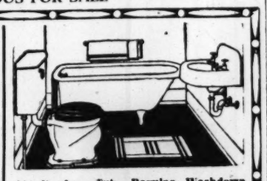
HOW would you like to buy one of these 1936 radios? $144.50 Stewart-Warner, 12 metal tubes, for $99.50, and your old radio; 12-tube Zenith, $149.50 value, for $97.50 and old radio; $175 Philco for $125 and old radio; $169.50, 12-tube Grunow for $99.50 and old radio. If you would like one of these radios, come in, and easy credit will be arranged. Boenker, 2857 N. Union. Open Sunday.
NEW and repossessed Grunows; prices you can pay; terms. Boenker, 2857 Union.

FOR SALE WANTED

BICYCLES—MOTOR CYCLES
For Sale
SACRIFICING complete stock of bicycles, sundries, repair shop; big cut. Hurck Cycle Co., 2678 California. PR. 9766.
REDUCING stock used motorcycles; all makes; special prices; terms. Harley-Davidson Motor Co., 1409 Olive. CHestnut 0166.
BICYCLES—Boys' and GIRLS', practically new; very reasonable; call any time, day or evenings. 5335 Ridge av. FOr. 6207.
BICYCLES—Used; boys, girls and racers; all sizes; cheap. Ray George Cycle Co., 2333 S. Grand. PRospect 8497.
BICYCLES—200, used very little for rental; priced to sell. 1523 N. Grand.
BICYCLES—3 sizes, girls', like new, real bargain. 5841A Maffitt.
BICYCLE—Girl's 28 size, $12; man's balloon tires; cheap. 4329 Manchester.
BICYCLE—Pierce racer; plated frame; like new; very cheap. 5335 Ridge. FO. 6207.
BICYCLES—USED; LIKE NEW; CHEAP. 7809 FORSYTHE. RANDOLPH 8146.
BICYCLE—New England racing, $40. 1575 Fairmont, St. Louis.
HARLEY DAVISON—'29; $35. 4517 Maffitt.
INDIANS — New and used; easy terms. Indian Motorcycle Co., 2117 Olive.
MOTORCYCLES Wtd.—And parts; any model; pay cash. Ballak, 1115 Chestnut.
WINDSHIELD—And leg shield, $7; other equipment. Hasinger, 3623 St. Louis.

MISCELLANEOUS FOR SALE


Z-RO KING Warm Air Furnaces
Complete With Canopy and Casing
$47.50
3 YEARS to PAY
FHA Loans


4½-ft. Leg Tub, Regular Washdown Octagon Design Closet Outfit with seat, 19x17 Apron Lavatory. All fixtures complete with heavy N. P. trimmings to floor — $37.85

REPAIR PARTS FOR BOILERS, FURNACES AND STOVES
Thrift SUPPLY CO.
4556 EASTON
Phone ROsedale 2005
Liberal Trade-In Allowance on Old Fixtures. FREE DELIVERY

SALE of FACTORY CLOSE-OUTS
SINKS—BATH TUBS—FIXTURES, ETC.

$35 & $40 Values As Low as $10.79
Sizes 42, 52 and 60 Inch

Complete Bathroom Outfit As Low as $37.50
"ALL OTHER FIXTURES EQUALLY LOW PRICED"
Built-in Tubs as Low as — — — — — $12.45
A-Grade Toilet Outfit, complete — — — $11.75
KOPMAN BROS. 2014 FRANKLIN AVE. GA. 8227

FURNACES FOR SALE
STOP IN AND LET US FIGURE With you on your heating and plumbing. We have a complete line of plumbing and heating equipment. ANTON BEFFA & SON, 1240 N. Jefferson av. CEntral 3320.
BOILER—Radiators, pipes, heat 5 rooms, $75. Gas furnace, complete, cost $325, at ⅓ price; one No. 20 Tasco cast furnace, like new, $30. WA. 1163.
FURNACE and air conditioner, $100. No cash. Save 40 pct. fuel. 323 S. Grand. FR. 3589.
FURNACE—Large size, $20; others; new, used. Schmidt Bros., 4371 Laclede.
FURNACE—Hot air, $12; oil burner, radiators, boilers. 3635 Laclede.
PARTS for any furnaces, boilers, heaters, furnished and installed. FO. 5164.
USED FURNACES—And casings, $20. Several sizes. 5020 Easton. FO. 8017.

HORSES AND VEHICLES
For Sale
DOUBLE HARNESS—New, $17; used, $9 set; collars. 2031 Market st.
HORSES, mules; also beautiful Shetland ponies. Are Britton, 5 miles west of Kingshighway on Gravois rd.
HORSES and mules. Andrew Weber, New Hampshire and Weber Lane rd., Affton, Mo.
HORSES—Mares in foal; harness; cheap. Jersey Dairy Barn, 1117 California.
HORSE—Good all-around; bargain at $25. Phone Kirkwood 1.
HORSES, mares, mules, $25 up; team, $60; wagons. 1318 N. 22nd.
HORSES, mares, mules and colts. 2216 Biddle st.
MARE—5-gaited; very gentle, $45. EV. 8824.
MULES—Mares, horses, ponies. Oakville Stables, Telegraph rd. WAt. 2941.
PONY—Shetland; well trained; young. Box P-287, Post-Dispatch.
PONY—Shetland; well trained; young; ideal Christmas gift. Box N-110, P.-D.
RIDING SADDLE, Bridle and collars. FRanklin 7767. 4057 Chouteau.
TEAM OF MULES and harness, $150. RI. 2725W before 9:30 a. m. Sunday or inquire at Jack's Place, 15 miles out on Highway 61.
TEAM of farm mules. Hofer, Baptist Church rd. Dixon 6503.
TEAM—1 nice team of chunky horses. 5642 Lutus. MU. 2512.
WORK HORSES—And mules; mares in foal; double harness. 1906 N. 10th st.
FOR good horses, mares and mules, see Lowenstein, 1321-25 N. Broadway.

MACHINERY WANTED
ALL TOOLS, motors, machinery bought. Segal, 907 Market st. Garfield 7878.
ARMATURE WINDING; MOTORS bought, sold and traded; motors repaired as low as $1; all work guaranteed. MUl. 5672. 5645 Theodosia.
MOTORS AND GENERATORS All sizes, bought, sold, repaired. St. Louis Elec. Co., 1715 Delmar. GA. 6680.
GARAGE EQUIPMENT, motors, fans, tools, machinery bought. Schorr, 1601 Market. GA. 8937.
LATHE Wtd.—12-in. swing, good condition; wide change gears; attachments. Box P-110, Post-Dispatch.

MACHINERY FOR SALE
NEW & RECONDITIONED—SAVE MONEY

Rubber Belting.	Pulleys.
Conveyor Belting.	Shafting.
Thresher Belting.	Bearings
Leather Belting.	Sprockets.
Farm Belting.	Chain.
Belt Remnants.	Gearing.
Belt Repairing.	V Drives.
Belt Fasteners.	Transmissions.

Write for our catalog.
TEUSCHER PULLEY AND BELTING CO 2d and Delmar St. Louis, Mo.
NEW, used and rebuilt equipment of the following: Engines, Tractors, graders, scrapers, crawler wagons, air compressors, rock drills, pavement breakers, concrete mixers, pumps, crushing and screening plants. Joseph Keel Tractor & Equipment Co., 1510 N. 13th. CEntral 8025.
BROWN MACHINERY CO.
Sell, buy, exchange machine tools, woodwork machinery, tinners' tools; new, used. 2323 N. 9th. CEntral 8559.
AIR COMPRESSORS—Valve refacers, welding outfits, electric drills, battery chargers, motors, woodworking equipment. 1601 Market.
AIR COMPRESSOR—Globe make, 18x36 tank, 1½ h. p. motor, perfect condition. $75. 3500 Rutger.
AIR COMPRESSOR outfits, garage equipment, sheet metal machine shop equipment, motors, belting. Segal, 907 Market.
AIR COMPRESSOR—Filling station pumps, motors. 5647 Wabada. EV. 3037.
AIR COMPRESSOR—Automatic, 2½x4¼, $27.50. 1118 S. Taylor.
BORING MILL—60-inch Colburn, 2 swivel heads; power elevation; all positive geared feeds; good condition. John Ramming Machine Co., 308 S. 1st.
CRAFTSMAN jig saw; wood lathe; two ¼-h. p. motors; bench and tools. 4255A Botanical. LAc. 0238.
CORDWOOD SAW—With engine; on auto; also swing frame saw. 6407 Wells.
CORDWOOD SAW—
MU. 0926.
DELTA 1935 Homecraft machines on display; we trade; terms. McDonald Mach. Co., 1531 N. Broadway. CE. 9360.
DELTA 1936 Homecraft machines on display; we trade; terms. McDonald Mach. Co., 1531 N. Broadway. CE. 9360.
DIESEL engine, motor, compressors, quarry. FO. 7720. J. D. Anderson, 5516 Maple
DIESEL ENGINE—20 h. p. guaranteed; must sell; $250. FO. 7720.
GREASE RACK—And other filling station equipment; prices right. General Equipment & Battery. 2005 Locust. CE. 7734.
HOMECRAFT machinery; Delta, motor-driven; new, used. 2319 N. 9th.
HOMECRAFT—Driver, lathes, drills, saws; new 1936 cat. Steiner, 5751 Easton.
HOME-WORK SHOP—Power tools. See display, Lang Saw Co., 1009 N. Broadway.
LATHE—21-inch swing, by 11 foot leblond geared head; single pulley drive; A1 condition. John Ramming Machine Co., 308 S. 1st.

MISCELLANEOUS FOR SALE

A SOLID CARLOAD OF WALLBOARD
At a Bargain Price
50,000 square feet of Wallboard secured in a carload purchase to sell at this bargain price. Factory seconds, but in good condition. 3-16 inch thick, in sheets 48 inches by 6, 7, 8, 9, 10 or 12 feet. Green finish on one side. Offered, while the lot lasts at — — — — 2¢ Sq. Ft.

SACRIFICE CLOSE-OUT!
Asphalt Shingles
Per Full Square
Closing out all odds and ends, and short lines from our regular stock. All kinds . . . all styles, but not a large quantity of any one kind. Every bundle absolutely first quality. Regular values of $8 to $6 per square. This ridiculously low price is for full square . . . . . COVERING 100 SQUARE FEET. $2.97 Per Square
Central Hardware Co.
1616 S. Kingshighway — GRand 0400
6301 Easton Ave. — EVergreen 0200
811 N. 6th St. — CEntral 4400

DISCONTINUED LINES OF SINKS
30% to 40% SAVINGS
All First Quality Guaranteed Merchandise
Our Show Room Will Convince You
INDEPENDENT 1119 CHESTNUT

Used PLUMBING AND HEATING SUPPLIES GUARANTEED
Closet Outfits Complete Just — — $7.95

HEATING BOILERS $25 Radiation 12c ft.
30-gal. Range Boilers, used, $2.45 up
FLAT-RIM SINKS — — 95c up
Bath Tubs — $4.95 up
SALVAGE WRECKING & SUPPLY CO.
4563 Easton — RO. 2005

ATTRACTIVE BARGAINS
IN USED MATERIALS
PIPE AND FITTINGS ALL SIZES FOR ANY PURPOSE
I-Beams, Angles, Channels, Rods.
BOILERS AND RADIATORS, HOT-WATER, STEAM. Delivered or Installed.
BATH TUBS, LAVATORIES
Toilet Sets, New Vitreous, Complete.
ST. LOUIS IRON & SUPPLY
16th and Clark — GA. 9058

INVALID'S CHAIR—
6505 Crest av.
LADDERS of quality. Complete line for all purposes. Extension 28c. ft. Missouri Steel & Wire. Catalog mailed.
LADDERS—One set; other carpenter's equipment; bargains. 4128 W. Lexington
REMNANTS—DRESS GOODS — For GARMENTS, QUILTS and FANCY WORK. 4 Pound Bundle, about 5 yards $1.00 QUILT PIECES. Many Floral; Fast color. 100 big pieces 20c; 200, 35c. Velvet and Silk for fancy work, 2 pound package, about 15 yards $1.00. Quilting Frames Regular size $1.00. All postpaid. EAGLE'S REMNANT MART, SANDOVAL, ILL.
LARGE quantity fire brick, steam boilers, various sizes; large stock electric motors. WM. C. JOHNSON & SONS MACHY. CO., 1211 Hadley st.
LAUNDRY TUBS—2-part; double faucet; $9.85. INDEPENDENT, 1119 Chestnut.
LIONEL ELECTRIC TRAIN—Wide gauge track; complete. FOrest 2455.
LUNCHEON SET—Antique French china, $15; Haviland china, miscellaneous pieces; reasonable. 4916 Fountain.
MANURE SPREADER—Like new; sale or trade. KI. 1604F13.
MOVING PICTURE LAMPS—2 strong. Hi-Lo. Geo. Hart, 115 Powell av., Ferguson, Mo.
MURIATIC ACID—50c gal., 5-gal., $1.75. Missouri Steel & Wire, 1406 N. B'dway.
NOVELTIES—For holidays, of wood and coconuts; hand-made, hand-decorated; wholesale and retail; bargain in job lot; reasonable. Waibel, 9411 Liberty, Overland.
OIL BURNER; electric; new, $75. Regular $150. INDEPENDENT, 1119 Chestnut.
OPERA CHAIRS.
1000 in good condition; very low price. BENSINGER'S, 1007 Market st.

RECONDITIONED
PIPE
FITTINGS—VALVES
Goldstein Sales & Hdw.
1305 N. Broadway, St. Louis. GA. 1505
PIPE FOR ALL USES. Also Fittings. Reconditioned and Guaranteed.
IRON I-Beams, Angles, Channels, Rods, Tanks, Boilers, Radiators, etc.
WOLFF PIPE & IRON CO.
120 Tyler St. — CEntral 8150
CENTRAL PIPE AND SUPPLY
SECONDHAND PIPE
Radiators, building irons, angle beams, reinforcing rods, belts, fittings all kinds; tanks, motors and machinery.
2109 N. BROADWAY. — CH. 9125.
PIPE—New, black and galvanized; fittings of all kinds; wholesale prices. INDEPENDENT, 1119 CHESTNUT.
NEW STEEL PIPE—Clay sewer pipe, flue lining, etc. Missouri Steel & Wire Co.
ONE LINE O' SCRIBE MACHINE—Paid $250; will sell at low price; like new. Box P-72, Post-Dispatch.
PAULINS — New khaki duck; 12-oz.; waterproof; heavy brass eyelets; 7'x9', $2.52; 12'x16', $7.68; can make any size 4c sq. ft. Mo. Steel & Wire Co.
PAULINS—Shuredry, waterproof; 16x24; 16½ ounce; used one time. Chas. L. Siegel Tent & Awning Co., 2622 Pine.
POOL TABLES—2, regular size; half price. 4307 Swan av.
POOL TABLES—3, Brunswick-Balke, 4x8. 400 Victor.
RADIATOR shields and cabinet made to order. INDEPENDENT, 1119 Chestnut.

RAILS
USED—12 Lb., 16 Lb., 20 Lb.—NEW
Goldstein Sales & Hdw. Co.
1305 N. Broadway — GA. 1505

RANGES—Cannon heaters, compressor, drills, pianos. 3121 School, Easton-Cardinal.
REFRIGERATOR CABINETS—$7.50 up; samples. 3834 Market st.
REINFORCING deformed concrete bars and welded wire mesh, all sizes; cut to lengths. Mo. Steel & Wire. Catalog mailed.
RIFLES — Shotguns; unredeemed; typewriters. Pearlman, 1701 Market st.
ROCK WOOL and Zonolite home insulation. Mo. Steel & Wire Co., 1406 N. B'dway.
ROOFING PAPER—1st quality, 45 lb. weight, complete, 90c roll. Soil-Madden R. R. Salvage, 616 S. 7th. CH. 7341.
ROOFING PITCH—Asphalt and coatings, roofing and building papers. Missouri Steel & Wire Co. Catalog mailed.
RUBBER Floor Tile—Beautify your home, office or store; visit our display room. Low cost (installed). Mo. Steel & Wire.
SAVE money on fencing and roofing, direct from factory to you, all types field and yard fence, point barb wire, $2.10 for 80 rods; write for free catalog. Interlocking Fence, 126 St. Clair av., East St. Louis, Ill.
SEPTIC TANK—200-gallon; steel; $16.80. INDEPENDENT, 1119 CHESTNUT.
SEPTIC TANKS — Heavy copper bearing steel. Mo. Steel & Wire. Catalog mailed.
SEWER PIPE—Soil pipe and fittings, new, wholesale. Independent, 1119 Chestnut.

HEATING PLANTS
Radiators, steam and hot water, delivered or installed; guaranteed first-class condition; can save you some real money. ST. LOUIS WRECKING & SALVAGE CO., 311 S. 14TH. GA. 8214.

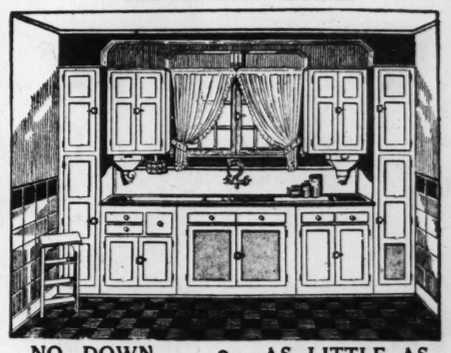
HOT WATER HEATERS
COAL, $5.50 GAS, $3.85
KEROSENE, $16.50 GASOLINE, $11.75
ELECTRIC, BARGAIN
INDEPENDENT, 1119 CHESTNUT

HOT-WATER HEATER and tank, about 100 gal.; clock thermostat; rubber ball mat. NE. 1807.
HOT DOG STEAMER—15; $2 each. Phone MU. 5176 or call 1702 Lucas-Hunt rd.

House Paint, $1.49 Gal.
SPECIAL, $2 VALUE
INDEPENDENT, 1119 CHESTNUT
HOUSE PAINT—99c gal. and up; paints for all purposes; window glass, etc. Missouri Steel & Wire. Catalog mailed.
KITCHENS and bathrooms beautifully remodeled in a day with monotile; acid, alkali and wear proof; beautiful colors; low cost; ask for estimate. Missouri Steel and Wire Co.
KITCHENS and bathrooms beautifully remodeled in a day with monotile; acid, alkali and wear proof; beautiful colors; low cost; ask for estimate. Mo. Steel & Wire.

1000 CANNON STOVES
New and used; all sizes; real bargains. BENSINGER'S, 1007-09 Market st.

MISCELLANEOUS FOR SALE

MODERNIZE YOUR KITCHEN WITH
HOOSIER
BUILT-IN EQUIPMENT
A SIZE FOR EVERY KITCHEN

NO DOWN PAYMENT — AS LITTLE AS $5.00 MONTHLY
WITH A FHA LOAN WHICH WE WILL ARRANGE FOR YOU
Phone—Call or Write for Illustrated Catalogue
E. J. HUGUENOT
5873 DELMAR—CAbany {5743 0774

SHINGLE SECONDS — Slate surfaced; $3.22 sq. and up. Mo. Steel & Wire, 1406 N. Broadway. Catalog mailed.
SHOTGUN—1 Browning automatic, one 16-guage double-barrel; one single barrel; one beagle hound, 7 months old, broke. Call EAst 8098.
SHOT GUN—16 gauge, hammerless, new condition, $12.50; also 410-caliber, $5. 3500 Rutger.
SHOTGUN—Remington, 12 gauge; new condition; sell or trade. HI. 3452.
SHOTGUNS, rifles, binoculars, field glasses, we pay. Pawnshop, 4135 Easton.
SHOTGUN—Browning automatic; 12-gauge. 6604 Alabama.
SHOTGUN—Remington automatic, 22 rifle, electric sewing machine. 3837 Easton.
SHOTGUN—Winchester automatic; 12-gauge, $25 or offer. 3850A Easton.
SHOTGUNS—Repairing, Smiths, Foxes and Imported guns, cheap. 4419 Farlin.
SHOTGUN—Automatic, $25; pump, $12; double, $8. 4021 Russell.
SHOTGUNS—Pump, automatic; used; we trade, Economy Supply, 6234 Easton.
SHOWER BATH—Complete, chrome plated, $3.50. Independent, 1119 Chestnut.
SPECIALS—Standard wall board, 4x8 in. by 7-16, 48c sheet; light wall board, 48 in. by 96 in., 48c sheet; fir, 3-ply wood veneer, ¼-in., 4½c sq. ft.; pressed hardwood, 4 ft. wide, 2, 3 and 4 ft. lengths, 4½c; same in smooth finish, 5c sq. ft.; also insulation and wall board, 4 ft. wide, 6 to 12 ft. at interesting prices. Missouri Steel & Wire Co.
SPECIAL—Extra value factory-blend house paints; 4 shades of gray; in 5-gallon cans; 70c gallon. Mo. Steel & Wire.

Steel Sink Cabinets
Made to order; fit under your sink without any change of plumbing. INDEPENDENT, 1119 CHESTNUT
STOKERS—Coal, with motors; new, cheap. Goldstein Sales and Hdw. Co., 1305 N. Broadway.
STRAW and alfalfa hay for sale. Henry Himstedt, Dupo, Ill.
TANKS—Steel; used; 280-gallon. Goldstein Sales & Hdw., 1305 N. Broadway.

TARPAULINS HEAVY WATERPROOFED CANVAS
Mill ends, double-stitched, heavy eyelets, 6x8 feet, $1.75; other sizes; low prices. LeROY TENT CO., 3438 S. Grand.

Tool Set and Work Bench
Complete, cost $175; sell for $50; Xmas present that will last a life time. 2934 Milton blvd.
TRUNK—Murphy wardrobe; like new, $12. 3833 Olive. JE. 5677.
TRUNK—Wardrobe; excellent condition; $10. FOrest 8933.
UNION CARBIDE—$5.40 per 100-lb. steel drum. Mo. Steel & Wire.
VITREOUS CLOSET—New; first quality; $10.95. INDEPENDENT, 1119 Chestnut.

WALL RADIATORS
5000 ft., used. 2109 N. Broadway. CH. 9125
WE purchased an exceptionally fine lot of high-grade new stock house paint, in many colors and made by well-known manufacturer, that we offer at very low price considering quality. Missouri Steel & Wire Co., 1406 N. Broadway.

White Lead, $9.25
PER 100 POUNDS — FIRST QUALITY
INDEPENDENT, 1119 CHESTNUT
WINCHESTER 22—W. R. F. new, take down with Lyman sights; value $37.50; sacrifice, $18. FO. 9477.
WINCHESTER PUMP—Model 97, good condition; $14. 2816 N. Vandeventer.
Z-RO KING furnaces; interesting prices. See us before buying. Missouri Steel & Wire Co., 1406 N. B'way. Catalog mailed.

OIL BURNERS
BARGAINS USED OIL BURNERS And demonstrator burners; also new Electrol burners as low as $8.95 per month. ELECTROL CO., 3339 Lindell. FR. 1000.
CIRCULATING OIL STOVES
New and used; at reasonable prices. ELECTROL CO., 3339 Lindell. FR. 1000.
GUARANTEED oil burners, new, $100; no down payment. National, 323 S. Grand. FR. 3589.
INTERNATIONAL OIL BURNER—Practically new; cheap. 1915 N. 9th.
NO-KOL OIL BURNER—Thermostat; perfect; $35. REpublic 1082.
OIL BURNERS—New and used, repossessed 1935 models; carry new-burner guarantee; $100 off list price, on standard makes; will make allowance on old-type oil burners, stokers or gas equipment. Phone Mr. Ogle, RO. 4395.
OIL BURNERS—Reconditioned; fully guaranteed. 3918 Laclede. FR. 4700.
STOVES—Oil burning, new prices $29.95-$39.95. Steiner, 5751 Easton.

ROOFING MATERIAL
Galvanized roofing, 1¼" corrugation, 28 gauge, 6 to 10 ft. lengths; per 100 sq. ft., $3.73
26 gauge, as above, per 100 sq. ft. — — — — — — — $4.08
1¼" corrugation, galvanized ridge, per ft., 6c. Plain galvanized ridge roll, per ft., 4½c. All prices F. O. B. our warehouse.
HILL-BEHAN LUMBER CO.
6500 Page Av. PArkview 1000.
ROOFING—Green or red, $1.50 per roll; strictly firsts. LA. 2156.

SAFES
SAFE—Small; good condition; only $10. 2241 Gravois.

SEEDS, PLANTS AND TREES
CLIMBING ROSES—Paul's Scarlet and some ever-blooming 3-year heavy tree roses, monthly blooming, 4-5 ft. Ewald Schmidt, 3603 Marcus; EV. 1019.
FRUIT TREES—35c up; roses, 2 years, 15c up; peonies, 10c; shrubbery, 15c up; Lombardy poplars, 15c; evergreens, 50c. Schrick Nursery, 9500 Page. WAb. 9632.
TREES—Fruit and shade; prices right. Dintelman Nursery, Belleville, Ill.

TABLE SUPPLIES
APPLE BUTTER—Homemade; $1 per gallon. 4471 Kossuth.

STORE AND OFFICE FIXTURES
Wanted
ADDING MACHINE—And mimeograph for cash. Box N-168, Post-Dispatch.
BOOKKEEPING MACHINE Wtd.—Used; state make, age, condition, cash price. Box Y-74, Post-Dispatch.
GROCERY SCALE Wtd.—Must be good condition. Call RI. 9697.

For Sale
GENUINE BARGAINS BIG VALUES
35—4-drawer letter files.
10—4-drawer letter files with locks.
Above files are new obsolete type.
5—60-inch oak flat top desks.
3—60-inch oak secretary desks.
5—42-inch oak sales desks.
3—42-inch mahogany sales desks.
16—Oak sales chairs.
1—Bookkeeper's desk.
Tables, storage cabinets.
Above items are used.
See our values in walnut finishes.
Skinner & Kennedy
4TH AND ST. CHARLES.
We trade used for new.

WE BUY AND SELL
USED DESKS—OFFICE EQUIPMENT
DESKS — Anything for the office.
CHAIRS — Six floors of used office
TABLES — equipment.
SAFES
FILES — All mechanical equipment
KARDEX — guaranteed.
MIMEOGRAPHS — Furniture refin-
DICTAPHONES — ished by experts.
JORDAN-SCHEID CO., Inc.
S. E. COR. 7TH AND MARKET

BUXTON & SKINNER
Floor Samples Office Furniture
Closing Out at Less Than Factory Cost
Phone CH. 7100—Office Furn. Dept.
BUXTON & SKINNER
306-308 N. Fourth St. — at Olive

ADDRESSOGRAPH—$15; Sunstrand, $35; letter files, Kardex. PRUITT, 1422 Olive.
ALL fixtures must go; complete outfits, Delmar Fixture Co., 807 N. 8th.
BAKERY—Beautiful store fixtures; cost $1000; sacrifice. CA. 2876. Box P-51. Post-Dispatch.
BARBER FIXTURES — Koch chair, mirrors, cabinets, $42. 4239 Olive st.
BEAUTY SHOP EQUIPMENT—First-class condition; bargain. HI. 1200.
BUTCHER FIXTURES—New and used, ice and electric display cases, coolers, scales, slicers, meat blocks, counters, etc.; real bargains. Bensinger, 1007 Market.
CASH REGISTER—National, 3-drawer; electric's will exchange for typewriter. Withington, Inc., 203 N. 10th.
CHEAP PRICES—Butcher, grocery, restaurant, tavern, fixtures. Peerless, 1900 Locust.
CARBONATOR—Electric beer pump, beer coil box, complete. 5119 Aubert av.
CASH REGISTER—Electric. 2725 Lafayette. PRospect 6966.
CASH REGISTER—Electric; cheap. 3804 West Florissant.
COUNTERS—Showcases, cash register, for delicatessen or hamburger. 3140 Park.

DESKS—FILES
Chairs, $8.95 up, 1834 Locust. GA. 8145.
DESKS—Tables, chairs, office equipment. Holstein Transfer, 816 N. 16th. GA. 8533
DESKS—Chairs, spinet desks, Kardex, files, lamps, carpet and ozite, etc. CE. 0702.
DIRECTOR'S OUTFIT — 10-foot walnut table and chairs to match. CE. 0702.
DRUG FIXTURES—Soda fountains, new, used, McKesson-Merrell Drug, 2 N. 4th.
EQUIPMENT—Complete, for live poultry store; reasonable. CO. S189J.

PLUG IN
FRIGIDAIRE EQUIPMENT
Electric Food Cases
FOR MEAT AND FOOD MARKETS
Operates on few cents a day; no installation cost; just plug in; all sizes; lowest price ever offered for this type of equipment. See this case and be convinced. BENSINGER'S, 10th and Market bl.

FIXTURE BARGAINS
All kinds; tavern, restaurant, confectionery, grocery, butcher; new; used; TERMS; real buys; need room. See before buying. Fixtures rented. RICKENSOHL FIXTURE CO., 827 N. 8th. GArfield 6488.
GROCERY FIXTURES—Combination meat grinder, Dayton Scale, butcher block, 10-ft. electric equipped box, $375. 7007 Lillian av.

1000 CANNON STOVES
New and used; all sizes; real bargains. BENSINGER'S, 1007-09 Market st.

CASH REGISTERS
BOUGHT AND SOLD.
Nationals, rebuilt; guaranteed for 1 year; nearly any style or size; 500 to select from at tremendous savings. BENSINGER'S, 1007 Market.

CASH REGISTERS
10,000 SECOND-HAND
NATIONALS AND REMINGTONS
AT BARGAIN PRICES
Cash Paid for Old Registers.
THE NATIONAL CASH REGISTER CO., 1112 Olive. CEntral 3060

Continued on Next Page

CHILDREN WANTED TO BOARD
CHILDREN Wtd.—To board, near school; $3.50 week. ATwater 1154.
NICE HOME, where small child; proper care; good food. HI. 6897.

CONVALESCENT HOMES
STONE NURSING HOME—Convalescents, aged, invalids; night service. CA. 2125R
HOME for aged and invalids; hospital convalescents; low rates. FOrest 5987.
ROOM and board for convalescents; aged and invalids. RO. 3995.

ROOM & BOARD WANTED

ROOMS WANTED
ROOM Wtd.—Small furnished, sleeping room; reasonable; by lady. Box W-140. Post-Dispatch.
ROOM Wtd.—Furnished or unfurnished; kitchen privileges; lady employed; Kingshighway-Arsenal. Box P-67, P.-D.
LADY wants room, private family, Waterman or Pershing, 5300 to 5800 west. Box N-353, Post-Dispatch.
LIGHT HOUSEKEEPING ROOM Wtd.—Gentleman; private; prefer south; must be reasonable; garage. Box N-171, P.-D.
YOUNG MAN desires room with private shower, in Protestant home, with automatic heat. Box N-338, Post-Dispatch.
ROOM Wtd.—Gentleman; state number in family. Box N-345, Post-Dispatch.
ROOMS wtd.—South; 2 unfurnished, bath, heat, employed couple. Box P-137, P.-D.
ROOMS Wtd.—2, unfurnished; bath; northwest; bus or car line. Box N-144, P.-D.

ROOMS AND BOARD WANTED
ROOM AND BOARD Wtd.—Unfurnished, by man where he can keep small house dog; Protestant Christians; Overland-W. K., 9714 Lackland.
ROOM, BOARD, GARAGE Wtd.—Middle-aged German man; neighborhood Jefferson-Arsenal; no other roomer than myself. Box P-7, Post-Dispatch.
REFINED middle-aged lady would like room, breakfast, with small family, west of Union, near Delmar. Box P-14, P.-D.
ROOM, BOARD Wtd.—Young man; near Kingshighway and Holly Hills. Box P-145, Post-Dispatch.
ROOM-BOARD Wtd.—For one and extra sleeping, Maplewood section, Manchester and City Limits line. Box P-56, P.-D.
ROOM, BOARD Wtd.—Young man; west; private home, above average. Box W-78, Post-Dispatch.
ROOM, BOARD Wtd.—Lady; laundry; south; private family. Box L-407, P.-D.

FOR BUSINESS FOR SALE AND BUSINESS OPPORTUNITIES SEE PART 3, PAGE 6

CLOTHING WANTED
LADIES' FUR COATS
CLOTH COATS, SUITS, DRESSES
Men's Suits, Overcoats
Selected from the wardrobes of the wealthy. Wonderful buys. Save money. SOCIETY WARDROBE EXCHANGE, 3109 S. GRAND.
Cash Paid FOR SUITS, OVERCOATS, Do not be misled. Auto calls. Gelber, 1105 Franklin, GA. 7021, PA. 4853
Cash Paid For men's suits, pants, shoes, ladies' dresses. Call CAbany 5206. Auto calls.
NEW DEAL CO. High prices, Men's Suits and Ladies' Clothing, etc. JE. 9954. 2625 Franklin.
CALL CH. 6334 before selling men's used clothing, shotguns, trunks, tools. Pay good prices. RICH, 903 Market.

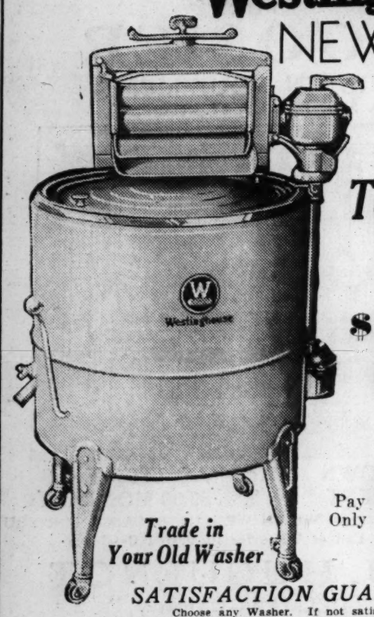
CLOTHING FOR SALE
COAT—American broadtail, fox collar; good condition; size 38, $25; also Lapin jacket, $8. 7158 Pershing.
COAT—Black; size 14; Russian caracul cape, $100 value, $30; like new. 7238 Pershing, 2nd floor.
COATS—Fur and black cloth; size 38; no dealers. 4353 Delmar.
CO

QUALITY Electrical Goods Since 1886

Brandt's 904 PINE Gigantic One-Day Sale!

OPEN to 9 O'CLOCK EVENINGS

Westinghouse NEW ELECTRIC WASHERS CLOSE-OUTS



Original Price $99

Tomorrow Only $39

Trade in Your Old Washer

Pay Only $1 DOWN Long Terms*

SATISFACTION GUARANTEED
Choose any Washer. If not satisfied we will exchange it for another make within 30 days.

1/2 OFF Original Price

Your Opportunity to Own a Genuine New "UNIVERSAL" Electric Washer. Save ½

Our Display Includes
Maytag
EASY
Apex
1900
Thor
GENERAL ELECTRIC
Dexter
Conlon



Satisfaction Guaranteed
Choose any Washer. If not satisfied we will exchange it for another make within 30 days.

Trade in Your Old Washer

Pay Only $1 DOWN Long Terms*

New Electric Washers
(In Original Factory Crates)
Close-Outs of Entire Manufacturer's St. Louis Terminal Warehouse Stock

Original Prices to $64

GROUP NO. 2 Original Prices to $89 — Tomorrow Only $39

GROUP NO. 3 Original Prices to $79 — Tomorrow Only $49

Tomorrow Only $29

*Carrying Charge

HOOVER VACUUM CLEANERS
Guaranteed Rebuilt

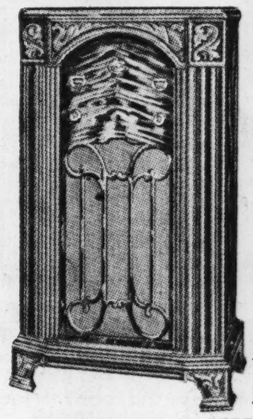
Original Price $52.50

Tomorrow Only $11.75



$1 DOWN LONG TERMS* Model 103

Brand-New Parts, Refinished Like New—Fully Reconstructed.



SATISFACTION GUARANTEED
Choose Any Radio. If Not Satisfied We Will Exchange It for Another Make Within 7 Days.

ZENITH
NEW CLOSE-OUTS
LONG AND SHORT WAVE

List Price $59.50

Tomorrow Only! $29

$75 PHILCO 19X New Floor Samples $39
Walnut Console. Long and Short Wave.

$89.50 SPARTON $39
Walnut Console. Long and Short Wave.

"GENERAL" Personal Table Radio $8.95 Cash Only

Trade in Your Old Radio

Pay Only $1 DOWN LONG TERMS*



GENERAL ELECTRIC
LONG & SHORT WAVE

List Price $24.95

Tomorrow Only! $18

Pay Only $1 DOWN LONG TERMS*

Our Display Includes
PHILCO RCA VICTOR
WESTINGHOUSE
SPARTON

Trade in Your Old Radio

*Carrying Charge

ELECTRIC HEATERS
Complete With Cord and Plug
Chromium Plated

Tomorrow Only $1.95



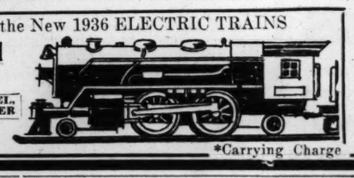
Large Selection GRATES LOGS and HEATERS

Advance Showing of the New 1936 ELECTRIC TRAINS

NOW Is the Time to Have Trains Repaired
FREE Estimates Pick-Up and Delivery

Official Service Station for LIONEL-DORFAN, IVES & AMERICAN FLYER

FREE Colorful 44-Page LIONEL TRAIN CATALOG



Brandt Electric Co. 904 PINE Open Evenings Until 9 O'Clock

STORE AND OFFICE FIXTURES
For Sale

New and Repossessed Store and Office Fixtures
Complete Repossessed Bar Outfit
● Booths ● Cash Registers ● Desks
● Chairs ● Scales ● Chairs
● Stools ● Grinders ● Files
● Tables ● Steam Tables ● Safes
STERN FIXTURES CO. COMPLETE OUTFITTERS
700 Delmar. CE. 5444.

LOWEST PRICES
Designers and Manufacturers. Store Fixtures for every line of business. New and Used
GLOBE FIXTURE CO.
700 FRANKLIN
CH. CASH or TERMS 3933

OFFICE FURNITURE
RENTED TO
Automobile Show
At Bargain Prices
Mound City Auction Co.
1928-30 Franklin—2000-10 Delmar

OFFICE FURNITURE
Reconditioned and New
Desks, Chairs, Files, Storage Cabinets
There Are Always Bargains at
S. G. ADAMS CO.
512 N. Sixth St. MAin 2215.

FORMICA TOP TABLES—Counters, gas pie oven, meat block; other things for restaurant. 801 N. Sixth.

GROCERY FIXTURES—Complete; big bargain. 1006-12 N. 9th. Lederman.

KARDEX CABINETS — Desks, table, chairs, files, lamps, etc. 312 Kinloch Bldg.

LAST CHANCE—Grocery fixtures, 12-ft. counter, U. S. slicer, coffee mill, shelf, bin, display case, all for $200. Call Monday. CO. 1114 or EV. 4868.

MEAT CASES—3; 12-ft.; top display refrigerated; coils included; cheap. 2602 N. Taylor.

NATIONAL CASH REGISTER—A1; quick sale, $27.50. PR. 0985.

500 New Hotel Ranges
Coal and gas, new and used, rebuilt, all standard makes; very low prices.
BENSINGER'S, 1007 Market st.

OFFICE FURNITURE—Almost new; reasonable. CAbany 0315J.

RESTAURANT—Sandwich shop fixtures, complete outfits, used and new and made to order; back and front counter; stools, tables, chairs, booths, cash registers, cigar cases, fans, range, steam tables, etc.; extremely low prices.
BENSINGER'S, 10th and Market st.

RESTAURANT FIXTURES—Tables, chairs, counters, steam tables, sink, water tank, with heater attached; show cases, back bar, liquor display cases, tailor display, cases; cheap for cash. Sloan's, 3908 Washington.

RESTAURANT FIXTURES—Bargain; dandy booths, carbonating machine, 40 chocolate molds, assorted; steam table, stoves, candy display case. RO. 9308.

RESTAURANT KITCHEN OUTFIT—Dining table, chairs, silverware, dishes. GR. 3877.

SCALE CYLINDER — $30, electric mill, $45; chopper, $75. 5751 Easton.

STENOTYPE MACHINES—2, slightly used; good condition. WE. 1127W.

TABLES—Chairs, dishes, pots, pans, silverware; cheap! Whyman, 3835 Lafayette. GR. 6496.

TABLES, chairs, coffee urn, griddle, etc. 3304 California.

NEW FOUR-DRAWER steel filing cabinets, $9.75 each. Phone GRand 3753.

Beauty Shop Equipment

NEW croquignole permanent wave machine, new Empress dryer, dresserette, mirror, chair, shampoo chair, board, manicure table, 2 chairs, dry sterilizer, storage cabinet, utility table, $225. Call after 9 a. m. Monday. 2930 S. Jefferson.

Beer Equipment

BAR FIXTURES
New and reconditioned sets; also sinks, beer coolers and dispensers; tables, chairs, booths, ranges, steam tables, etc., free layout plans furnished. See us for the best buy. Terms or cash.
BENSINGER'S, 10th and Market bl.

BEER BOX—3 half-barrel, well constructed; small bar; electric victrola; large wine press; big bargain. RI. 6500.

BEER COOLER—Holds 3½ barrels; 70-ft. beer coil, 25-ft. water coil, 2 beer taps, 1 water; reasonable. H. M. Volker, 2912 Park.

CHAIRS, TABLES, STOOLS, ETC.
NATIONAL CHAIR CO., 301 S. MAIN.

BEER PUMP—Waco; oil-less; repossessed, bargain. 3834 Market St.

Office Appliances

ADDRESSING MACHINES and equipment at big savings. PRUITT, 1422 Olive.

STORE AND OFFICE FIXTURES
Plumbing Supplies

STOP IN AND LET US FIGURE
With you on your heating and plumbing. We have a complete line of plumbing and heating equipment.
ANTON BEFFA & SON,
1240 N. Jefferson av. CEntral 3320.

Refrigerators

Repossessed Display Case
$300 value; will sell for $50; others proportionately priced; refrigeration units of all kinds. 3834 Market St.

FRIGIDAIRE — 14 CU. FT., $69.50. SHOWBOAT, 3004 S. JEFFERSON.

FRIGIDAIRE units, meat market coolers; taverns, stores, etc. 919 Chouteau av.

REFRIGERATOR display case, 12-foot, with coils, at give-away price. RI. 3946J.

TYPEWRITERS
Wanted

TYPEWRITER Wtd.—Used; good condition; must be reasonable. JE. 8364.

For Sale



Rent a NEW Monarch Noiseless PORTABLE TYPEWRITER 3 MONTHS FOR $5.00
It disturbs nobody! We also rent selected Typewriters of all makes latest models, free service. Free delivery.

AMERICAN WRITING MACHINE CO.
807 Pine St. CHestnut 8219

RENTALS
All Makes
3 Months, $5.00
Free Delivery Free Service
This Ad Worth $1
This coupon and $4.00 will rent any typewriter.
This $1.00 merely represents agent's commission.
National Typewriter Co.
609 PINE ST. 1523 OLIVE ST.
GArfield 2242 GArfield 3344

WE SPECIALIZE RENTALS LOW RATES
ONLY LATEST MODEL MACHINES
FLETCHER TYPEWRITER COMPANY
MAin 0843-44. 806 Pine St.

RENT 3 months, $4; typewriters, $10 up. Withington, Inc., 203 N. 10th. GA. 1665.

ROYAL—Practically new, $32.50; Underwood No. 5, $22.50. EV. 5830.

L. C. SMITH typewriter, $12.50. Inquire Monday, 5257 Shaw.

TYPEWRITERS—Underwood, $29.75; rentals, 3 months, $4. Wellston Co., MAin 1163.

TYPEWRITERS — Underwood, $29.75; rents, 3 months, $5. MA. 1162. 718 Pine.

TYPEWRITER—Underwood No. 5, perfect condition, $25. MUlberry 0772.

UNDERWOOD, Remington portables, Royal, adding machine, checkwriter; sacrificed today, evenings. 2848 Semple. EV 4979.

UNDERWOOD TYPEWRITERS—New, to trade, 3 models. PRUITT, 1422 Olive.

UNDERWOOD TYPEWRITER—And Corona portable. Call 5300A Sutherland.

ADDING MACHINES

BURROUGHS—Etc., guaranteed, $25 up. Victor Agency, 1709 Locust; GA. 0799.

HOUSEHOLD GOODS
ALL kinds of furniture; cheap for cash. 1124 Tower Grove.

AIR CONDITIONER—Kool-Rite, new; suitable for 6 or 7 room home, store or cafe. Call PA. 4256.

ATTENTION—To country dealers, 500 cook stoves and heaters, for coal or wood; wholesale prices. Master Fur. Co., 1916 Franklin.

Beds $2—Mattress $3.95
Living sets, $8; bedroom set, $20; breakfast sets, $5.95; oil cook stoves, $2.95.
PALLO 2921 OLIVE

BEDS—Complete with new mattress, $9; dressers, $3; kitchen cabinets, $10; odd davenports, $7.50; odd tables of all kinds, $1 up. Sloan's, 3908 Washington.

BED AND SPRINGS, $4.50; gas range, $4.50; heater, $3.50; kitchen cabinet, $6.50; twin beds; bargain. Swop Shop, 2645 Lafayette.

BEDROOM — Living room, dining room suites; studio couches; other furniture, at big savings. AALCO, 4128 Olive st.

Clearance
Stoves and Ranges
Circulator Heaters ____ $12
Coal Ranges ____ $14
Combination Ranges ____ $19
Oak Heaters ____ $4
No Additional Carrying Charges
Very Easy Terms—Open Every Night
Biederman's Exchange Store
901 FRANKLIN AVE.

3 ROOMS OF NEW FURNITURE COMPLETE WITH RUGS AND RADIO $189
NO DOWN PAYMENT
Just come in, pick out your furniture and start paying one month from date of purchase! 20 months to pay!
De Luxe Furn. Co.
5915 EASTON AV.

$485 3-Room Outfit
Complete with Philco Radio and Floorcoverings ____ $137
Nothing else to buy. Complete bedroom, living-room and kitchen outfit, including floorcovering and radio; all for only $137. No additional carrying charge. Easy terms. Open nights.
Biederman's Exchange Store
901 FRANKLIN AVE.

9x12 Congo Cut Rug — $3.25
9x10 Congo Cut Rug — $2.75
8x9 Congo Cut Rug — $1.99
6x9 Congo Cut Rug — $1.69
PROSSER'S
3220 OLIVE

BEDROOM—3-pc. walnut, $20.75. Columbia Moving, 4453 Easton. Open evenings.

BEDROOM SUITE—3-piece; other beds, baby bed and buggy. Fleming, 3140 Park.

BEDROOM SUITE — Beautiful, walnut, reasonable. PA. 3475R.

BEDROOM SUITES—$30 and up. Sloan's, 3908 Washington, 1167 Hodiamont.

BED SUITE—Modernistic, 5-piece,; sacrifice, $65. Dealer, 3500 California.

BEDROOM SUITE—Walnut; heavy; bargain. General, 2904 S. Jefferson.

BOOKCASES—China cabinets, wardrobes; priced cheap. Wagner's, 201 S. Jefferson.

BOOKCASE—$8; books; full length; Chesval mirror; child's bed. 4959 Maple.

BREAKFAST SET—6-piece, $20; living suite, 2-piece, $50; gas stove, $25; like new. 2732 Delor ct.

BREAKFAST SET—Solid oak; floor sample. Dealer, 3770 S. Broadway.

BREAKFAST SUITE—5-piece, solid oak; $11.95. Fowler, 1917 S. Broadway.

Bungalow Ranges, $12.75
Quick Meal, Roesch, Charter Oak, all colors; reconditioned; like new; guaranteed. SPECIALTY, 1017 Franklin; open nights

BUNGALOW RANGES $12.75
All porcelain; guaranteed; bargains. KORNBLUM, 4510 EASTON. Open nights.

BUNGALOW RANGE—With hot water attachments; like new. 3409 Montana.

BUNGALOW RANGE — Rollaway bed; cheap. 2233 Mullanphy.

1000 CANNON STOVES
New and used; all sizes; real bargains. BENSINGER'S, 10th and Market bl.

CARPET—12x13; fine runners; 35-50c yd., used. Dealer, 4301 Evans.

CHARTER OAK HEATER—Coal cook stove; today, 1-4; daily evenings. 3323 N. 14th.

Lane Cedar Chest, $12.75
New 1936 models at :33 1-3 savings. SPECIALTY, 1017 Franklin.

CHIFFOROBES—Chests, drawers, dressers, day-beds, cots. Fleming, 3140 Park.

CHILD'S CRIB—Walnut finish metal, drop side; excellent condition; cost $35; sacrifice for $10. 4537 Minnesota.

CHILD'S chest of drawers, Coxwell chair; Ottoman; cheap. COlfax 1787J.

CIRCULATOR—Large size; bargain. General, 2904 S. Jefferson.

Dining-Room SUITES
We have on hand a large stock of used Dining-Room Suites purchased from the finest homes in St. Louis. Don't fail to see these fine Suites.
DUNCAN PHYFE ___ 9-piece
HEPPLEWHITE ___ 9-piece
ITALIAN STYLE ___ 9-piece
QUEEN ANNE ___ 9-piece
TUDOR ___ 9-piece
Also other Dining and Dinette Suites Ranging From $18.50 to $150.00
1928-30 Franklin
2000-10 Delmar
MOUND CITY

3-Room Outfit $99.75
No Money Down—20 Months to Pay
Living-room Suite—2-pc. Bed Davenport, Lamps, Tables, and Room-Size Rug.
Bedroom Suite—3-pc.; Coil Spring, Mattress and 9x12 Rug.
Kitchen—Gas Range, Table and 4 Chairs, Congoleum Rug, Utility Cabinet and Set of Dishes.
Specialty Furniture Co.
1017 FRANKLIN CHestnut 3555

FREE 1 ton coal with Circulators FREE
CIRCULATORS ___ $10
COOK STOVES ___ $8.50
KITCHEN HEATERS $6
Table Top Ranges $10.50
OIL CIRCULATORS ___ $11.50
BUNGALOWS, $10; Wood Heaters, 95c
PALLO—2921 OLIVE

FURNITURE AUCTION TUESDAY
10:30 A. M. SHARP
2009 DELMAR BLVD.
MISSOURI FURNITURE AUCTION
CEntral 2572—GArfield 6228

AUCTION
Furniture and Household Goods
MONDAY Nov. 18th 10:30 A. M.
MOUND CITY
2004 DELMAR BLVD.

INTERNATIONAL OIL CIRCULATOR, $33
New 1936 model; heats 3 rooms, liberal trade-in allowance on your old heater. SPECIALTY, 1017 Franklin.

INTERNATIONAL OIL CIRCULATOR, $33
New 1936 models; liberal allowance old stove.
KORNBLUM, 4510 EASTON. Open Nights.

Circulator Heaters, $19.75
New 18-inch 4-room size; bargains.
KORNBLUM, 4510 EASTON. Open Nights.

CIRCULATING HEATER—Practically new; $15; Quick Meal gas stove, $10; other furniture at a bargain. Call between 9-12, 2-5. 1812 Arsenal, 2d floor.

Circulator Heater, $12.75
All cast-iron frame and firebox; floor samples. SPECIALTY, 1017 Franklin.

CIRCULATOR Heaters; new, large, WATSON, 2108 E. Grand. $12.95

CIRCULATING HEATERS—2, excellent condition; cheap. 4403A Evans.

CIRCULATOR HEATER—Floor sample. Dealer, 3770 S Broadway.

COAL STOVES, $39.75
New factory samples, all porcelain cast iron, $69.50 values; bargains.
KORNBLUM, 4510 EASTON. Open Nights.

COAL RANGES, $19.75
New ivory and green; large selection. SPECIALTY, 1017 Franklin; open nights.

COAL RANGE—Large hotel size; bargain. Fowler, 1917 S. Broadway.

COAL RANGES — Combination ranges, cheap. Michelson Moving, 4112 Manchester

Comb'tion Ranges, $14.75
Quick Meal, Bridge & Beach, Charter Oak, all colors and makes; while they last. SPECIALTY, 1017 Franklin.

Coal, Combination Ranges
Heaters, $2.50 up; kitchenettes, living, dining, bedroom, kitchenette suites; cheap; open Sunday. Brasch, 2228 Franklin.

Combination Ranges, $14.75
Quick Meal, Bridge & Beach, Charter Oak, all-porcelain; guaranteed; bargains.
KORNBLUM, 4510 EASTON. Open Nights.

COAL RANGES, $8.50—HEATERS, $3.50 Living, bedroom, dinette sets; bargains. BRASCH, 2618 Franklin. 2631 Delmar.

COMBINATION coal and gas, and bungalow ranges, circulator heaters, bedroom suites, chifferobes, dressers, chairs, rugs, bargains. Gravois Furniture Co., 2301 Gravois.

COMBINATION RANGES—Gray; heaters, other furniture; bargain. 1907½ S Jefferson.

COMBINATION RANGE—Blue or gray, $16.50; coal range, good, $15; heater, $6. Blevans, 4366 Manchester.

COMBINATION RANGE — HIGH OVEN, GRAY; VERY CHEAP. SOUTH END HARDWARE, 2861 GRAVOIS. PR. 4044

COMBINATION bungalow range, gray; $30; breakfast set, $10. 712 Carrie.

COMBINATION RANGE—Heating stove; cheap. 1219 Hebert.

COMBINATION RANGE—All enamel, $25. Steiner Furniture Co., 1200 S. Broadway.

CONTENTS—6-room apartment; leaving city; no dealers. RO. 2982.

DAVENPORT—Chair, mohair, carved walnut table, occasional chair, coffee table, all solid walnut $300 cash takes all. Two miles west of Fenton, Highway 30, first house right side of road from Biltmore Club. FEnton 57J-2.

DAY-BED—Practically new. Call FOrest 5045.

DESK—Spinet; also 35 yards taupe carpet and ozite. CE. 0702.

DINETTE — 5-piece; walnut; upholstered chairs; good condition; bargain. Dealer, 610 Leland, 3d west, University City.

DINETTE SET—8-piece, and trunk. 5476A Partridge.

DINETTE SET—6-piece, walnut; leather seat chairs. 6358 Delmar, Apt. 305.

DINETTE SET—6-piece; mattress, rug. 5332A Delmar, Apt. 6.

DINING-ROOM SUITE—10-piece, twin bedroom suite, 9-piece; very finest; easy terms for quick sale. 7727 Country Club Court, 3 to 5 today. PA. 6291J.

DINING SUITE—9 pieces, excellent condition; sell separate; typewriter. HIland 7176.

DINING-ROOM, kitchen, living-room set; end tables, other items; quick sale. Warehouse, 3631 Cass.

DINING ROOM SUITE—New sample, 9-piece, $89.50. Steiner Furniture, 1200 S. Broadway.

DINING-ROOM SUITE—Mahogany, Sheraton; 10 pieces; other things. 6616 Kingsbury.

DINING SUITES—Walnut; $28 to $65. Columbia, 1453 Easton, Open nights.

DINING-ROOM SUITE—Large, 10-piece, walnut, $115. 5705 Clemens.

DINING ROOM—Baby bed; '28 Chevrolet sedan. 2419 Big Bend.

DINING-ROOM, kitchen, living-room set; condition; reasonable. 3401 Pestalozzi.

DINING SET—Late style; bargain. 4346 Wellsmar. MU. 7085.

DINING SETS—4; nice walnut; from $15. Wagner's, 201 S. Jefferson.

DINING—And dinette suites, odd pieces, kitchen cabinet. Fleming, 3140 Park.

DINING SUITE—Walnut; 9 pieces; practically new, $50. 6533 Murdoch.

DINING SET—Studio couch, maple bed suite, Dealer, 3500 California.

5-PIECE 2-tone dinette set; a real bargain. COlfax 1787J.

DINETTE—Carved Gothic oak, 7-piece, refectory table. Dealer, PR. 5721.

DIVAN—Only 6 months old; like new; done in green upholstering; made by the Craig Furniture Co.; must sell. Call by phone any time Sunday. RI. 4977M.

DIVAN—Blue velour, down-filled cushions, $20; Singer sewing machine, electric console, $50. RI. 0258.

EASY WASHER—Dryer; reasonable. 2919 Sullivan av.

ELECTRIC RANGE—Universal; used; new element; $29.95. Hanenkamp, 1724 Union.

EUREKA VACUUM—Late model; practically new. Sacrifice. 6358 Delmar. Apt. 305.

FURNISHINGS of 6-room home including almost new electric icebox and beautiful grand piano. 7428 Bruno.

FURNITURE and rugs of the better grade and condition for living room, bedroom, dining room, kitchenette and kitchen; complete suites and odd pieces to numerous to mention. A chance to secure some real bargains. Open Monday and Thursday until 9 p. m.
BEN LANGAN STORAGE, 5201 DELMAR

FURNITURE—6-room apartment, living room, dining room, 2 bedrooms, dinette, rugs, lamp, radio, desk, gas range, electric refrigerator; like new; sell separately. 4319 Washington.

FURNITURE—Contents of 5-room apartment, all or separately; rare chance to get some beautiful furniture cheap; must sell. Dealers. Call immediately, 523 Westgate, University City.

FURNITURE—4 rooms, living, bedroom, dining and kitchen; like new; must vacate; flat for rent; will sell separate. 5625 Maple.

FURNISHINGS—Quick sale, complete 4-room modern home; no dealers; call Sunday till 5 p. m., or evenings after 7. 5428 Bates.

FURNITURE—Rugs, living room, chairs, lamps, bedroom, dining suite, breakfast set. Dealers, 5190A Cates.

FURNITURE—4 rooms complete; sell separately; sacrifice; good condition. 9009 St. Charles rd.

FURNITURE—Beautiful, for sale; no dealers; breaking up; going to Europe. 2612 Gurney ct.

FURNITURE—Modern, 3 rooms, complete; like new; refrigeration. 1445 Wachtel. RI. 5904M.

FURNISHINGS—For 3-room flat; including electric icebox; Monday. 3009 Magnolia; no dealers.

FURNITURE—5 rooms; also rugs; cheap. Pelzer, 3711 Gravois.

FURNITURE—For sale. 3738A Arkansas.

FURNITURE—4 rooms, $45; rent flat $15; furnace. RO. 2026.

GASOLINE APPLIANCES

Kitchenkook gasoline ranges, camp stoves, hotel ranges, heaters; repair parts for Coleman, American, Autogas, Aladdin oil lamps. WINDHORST, 3341 Market.

Quick Meal Gas Ranges $9.75
All porcelain, with Lorain, guaranteed. SPECIALTY, 1017 Franklin.

GAS RANGES, $6; heaters, $6; coal ranges, $12, Furniture and rugs of all kinds.
TRORLICHT-DUNCKER EXCHANGE STORE, 1115 LOCUST.

GAS RANGES, $29.75
New factory samples; console or table tops; $69.50 values; real bargains.
KORNBLUM, 4510 EASTON. Open Nights.

GAS RANGES, $10.75
Quick Meal, Lorain regulator; bargain.
KORNBLUM, 4510 EASTON. Open Nights.

GAS RANGE—Used, in good condition; porcelain enameled; delivered and connected; $10 and up. South End Hardware, 2861 Gravois. PRospect 4044.

GAS RANGES—3 and 4 burner, $3 and up; combination ranges, $15. Sloan's, 3908 Washington, 1167 Hodiamont.

GAS RANGES—Circulator heater; large gas and water heater. Fleming, 3140 Park.

GAS RANGE—Quick Meal, white, $10. General, 2904 S. Jefferson.

GAS RANGE—Used, $10. Steiner Furniture Co., 1200 S. Broadway.

GAS STOVE—Quick Meal; white Lorain, $10. 3417 Winnebago.

GRANDFATHER'S CLOCK—Call FRanklin 0132 Monday.

HEATERS—Combination ranges, bungalows, gas ranges, all sizes; used; guaranteed; $5 up. Wagner's, 201 S. Jefferson.

HEATER—WALNUT FINISH, CAST IRON FIREPOT AND DOME; NEW; TRADE IN YOUR OLD HEATER. SOUTH END HDWE., 2361 GRAVOIS. PRospect 4044.

HEATERS—Circulators, cannon stoves; large selection; as low as $5. Pastel Furniture Co., 4009 Chouteau.

HEATER—A1 circulator, largest size; electric refrigerators; parts cheap. 919 Chouteau.

HOME and factory machines, for all kinds of work. 4629 Easton.

ICEBOXES—$1 and up; all kinds. SHOWBOAT, 3004 S. JEFFERSON AV.

IRONERS—Simplex and Meadows; $15 to $25. Sloan's, 1167 Hodiamont.

LIVING-ROOM SUITE—2-piece, green; almost new; $32.50. Blevans, 4366 Manchester.

LIVING-ROOM SUITE—3-piece, gas stove and kindler; good condition. 2231 Indiana av.

LIVING SUITE—Bed divan, rust, silk mohair, carved frame; cost $200; take $65. Dealer, PR. 5721.

LIVING ROOM—3-piece mohair set, $10; 2-piece green mohair, makes bed; like new. 4549 Westminster.

LIVING ROOM SUITE—PA. 6127.

LIVING-ROOM SUITES—2-piece, $15. SLOAN'S, 3908 Washington.

LIVING ROOM BED SET—Walnut frame; price reasonable. 3521 Greer.

Innersp'g Mattress, $7.95
New floor samples; all sizes, values to $24.50. SPECIALTY, 1017 Franklin.

MATTRESS—Inner-spring; low price. Sell-Madden R. R. Salvage, 616 S. 7th.

MAYTAG WASHER—First-class; must sell today; $12.50. 2616 California.

NORGE refrigerator, dining room, living room; bed, drapes, curtains, glassware. 7110 Cambridge.

Oil Circulators, $19.75
New Florence; real bargain.
KORNBLUM, 4510 EASTON. Open Nights.

OIL-BURNING Circulating heaters, slightly used; nationally known make. 2030 Geyer av. GRand 5635.

OIL Circulators, new, Florence, KORNBLUM, 4510 Easton. $19.75

RADIOS—Pianos, electric refrigerators, slightly used; bargains; must sell; terms if desired. See at Fleming's, 3140 Park. Ask for Lehman.

REFRIGERATOR CABINETS—$7.50 up; samples. 3834 Market St.

RUGS—Table, child's bed, dresser, laundry stove, single bed, cabinet base. 5558 Vernon.

RUGS—Over 100 to select; best quality; different sizes; perfectly cleaned, sized. AALCO CLEANER, 4125 Olive.

RUG—Persian; antique pattern; 9x12; pad; excellent condition; reasonable. 9005 Lackland rd. WI. 1491.

RUGS—Used velvet and Axminster, $5 up; all sizes; all clean. Wagner's, 201 S. Jefferson.

RUGS—9x12, new; $18; Axminster. Dealer, 3500 California.

RUGS—New sample Axminsters, $18.95. Steiner Furniture Co., 1200 S. Broadway

RUGS—Axminster and velvet. Empire Carpet Cleaning Co., 3514 Olive.

RUGS—Axminster and Royal Wilton; cheap. 4419 Olive. JEfferson 0088.

RUG—Black chenile, 10'6"x18', perfect condition, $25. FL. 0275.

RUGS—9x12, new, $18; also better grade. Dealer, 3500 California.

RUG—9x12, American Oriental, bargain. 3832 French ct.

SEWING MACHINE—Electric, portable; also tea-cart; reasonable. 121 Julia, Ferguson.

SIMMONS metal bed; Herrick ice box, oak table. Dealer, 3770 S. Broadway.

STAIR CARPET—Over 300 yards, different colors; quality; as much as you need. Bargain. AALCO., 4125 Olive st.

STOVES—Cook, heating; inner spring mattresses; general line merchandise. Sell-Madden R. R. Salvage, 616 S. 7th.

STOVE—Combination Quick Meal; 2-oven style; good condition; cheap. 2435 Ashland, Overland.

Studio Couches, $12.75
Floor samples; all colors and styles; bargains. SPECIALTY, 1017 Franklin.

TWIN BEDS—Dresser, chiffonier. 3529A Utah.

TWIN BEDS—Pianos, electric boxes, radio, all good order. Fleming, 3140 Park.

VACUUM CLEANERS, $9.95 UP
All makes; guaranteed 1 year.
CLEAN-RITE CORP., 219 N. 10TH.

VACUUM—Very latest Eureka, complete with attachments; never used; reasonable. Dealer, 610 Leland, 3d west, University City.

VACUUM—Electrolux; late model; perfect; sacrifice. C. D. Horine, 6018 Lucille.

EASY VACUUM—Washing machine. FOrest 2455.

VACUUM—Airway, almost new; complete; cheap. Cordes, 5516 Palm. MU. 2528.

WASHER SPECIAL
Floor Samples & Demonstrators
MAYTAG, THOR, EASY, ABC,
While they last — $18.50 UP
Holland RADIO & APPLIANCE CO.
17 YEARS SALES AND SERVICE
4545 GRAVOIS RI. 2600
1633 S. BROADWAY, CE. 9144

WASHERS—Eden, $5; Apex, $6; Prima, $7; Thor, $8; ABC, $9; Dexter, $9; Haag, $9; Easy, $12; Maytag, $15; dryer type, $16; new washers as low as $24.95. 4119 Gravois.

WASHERS—MAYTAG, EASY, ABC, THOR NEW, REPOSSESSED, USED, FLOOR SAMPLES. BIG DISCOUNT. OPEN SUN. TERMS. GAERTNER, 3521 N. GRAND

WASHERS—Maytag, square aluminum tub, good order. Other makes low as $12. MORTON ELECTRIC, 1117 Olive.

WASHER—Electric, $6; chiffrobe or swap. FO. 9568.

WASHER—Haag; floor sample; bargain. General, 2900 S. Jefferson.

WASHER—Late model; perfect condition; sell cheap; moving. 4938 Leahy.

WASHER—Easy Spinner; reasonable. Reden, 7240 Manchester. Open Sunday.

WASHERS—Easy, good condition; $10. 2203 Cass av.

PRIVATE SALE — High-grade imported and domestic furniture of beautiful home, priced to go; no dealers. Halversen, 724 Belt.

Antiques

RARE ANTIQUES
Louis XIV boulle cabinet, Louis XV porcelain and ormolu table, mahogany secretary, paintings, mirrors, silver china, glassware and other fine antiques. Dealer, 3820 Page.

ANTIQUES—4 poster beds, living room sets, chairs, tables, whatnots, picture frames, etc. F. H. Luetkemeier, Washington, Mo.

ANTIQUES—Finest pieces, for every room in the house; also repair and refinish furniture. Olsen Shops, 4320 N. Florissant av.

ANTIQUE—Grandfathers clock; cuckoo clock. 3804 West Florissant.

ANTIQUE DRESSER—Cabinet, and miscellaneous. Call PA. 3100W.

CHEST of flat sterling silver, 17 dozen, oil paintings, art treasures; not a dealer. FO. 8184.

GLASSWARE, furniture, spinning wheels, guns. Cord Storage, 5740 Easton.

ROSE BACK CHAIRS—Cherry; 4 poster bed; china, glass, bric-a-brac, hats, shoes. Nichols, 1700B Allen.

SEA SHELLS—300 specimens, beautifully polished; coral, etc.; cheap. 5702A Easton.

SHOTGUNS—Rifles; thousands Indian relics; beaded work; rope bed; open Sunday, 2413 N. Broadway.

HOUSEHOLD GOODS WANTED

ALWAYS call Prosser's before selling contents homes, odd pieces. JE. 3050.

CASH paid apartments, flats, small lots anywhere. Riley, GRand 0033.

DRESSERS—Chiffoniers, breakfast, bedroom sets, stoves, trunks. MU. 5970.

FURNITURE Wtd.—Family locating here; best modern furnishings; describe fully; cost and selling. Agnes Hamilton, 5367A Ruskin.

FURNITURE WTD.—ANY AMOUNT; HIGH PRICES. FR. 7876.

HOUSEHOLD GOODS WANTED

Call Us Before You Sell Your Furniture
BEN J. SELKIRK & SONS
Auctioneers. FOrest 8434

NEED FURNITURE BADLY
High prices paid for used furniture. No lot too large or small. CALL US.
GARFIELD 6228
Sunday and Evenings Call CAbany 5294

FURNITURE WANTED
FO. 7167 Pianos; contents of flats, dwellings; all kinds; any amount; high prices paid.

FURNITURE WTD. BADLY
All kinds. Contents Flats, Dwellings.
SCHOBER CH. 5394

FR. 4277 WE PAY MORE, FURNITURE, STOVES, ETC.

9x12 CONGO-LINO ART SQUARES PALLO, 2921 Olive. $2.95

GR. 7281 FURNITURE, RUGS CONTENTS, FLATS, ANY TIME.

CASH Paid for Used Furniture, Rugs, contents dwellings. PA. 0172J.

FR. 9202 CASH FOR ALL KINDS OF HOUSEHOLD GOODS

FR. 7674 Furniture, Stoves, Rugs, High Prices.

JE. 4023 STOVES, FURNITURE, ETC., WANTED.

FURNITURE Wtd.—Immediately; 1 article or truck load. FR. 4331.

GOOD CASH prices paid for used furniture, GRanklin 9433.

HIGH PRICES for furniture, carpets, fixtures. Kaplan's 1437 Franklin. GA. 8273

SELL US YOUR USED FURNITURE; WE PAY GOOD PRICES. FR. 9211.

WILSON HEATER Wtd.—Cash. CA. 8792W.

SEWING MACHINES

BARGAINS in Singers, treadles, consoles and portable electrics. 4629 Easton.

ELECTRIC CONSOLE—Walnut case; perfect condition; sacrifice. 6358 Delmar, Apartment 305.

DOMESTIC — Electric, portable; almost new; $20. 6358 Delmar, Apt. 305.

DROP HEADS, $5; electric, $12.50; others $2.50. 2249 Nebraska, GR. 1134.

ELECTRICS—$12.50 up; treadle machines, $3 up. 2903 Cherokee.

SEWING MACHINE — Electric portable, $65; need money; $22.50. 5557 Cates.

SINGERS—New; used; any make repaired, $1. PR. 8575. 2318 Cherokee.

SEWING MACHINE—Repaired; all makes; reasonable. Phone GRand 1981.

SINGERS — Others, electrics and drop-heads, $5 up. Parsons, 5175 Easton.

AUTOMATIC REFRIGERATORS

REPAIRING — 14 years' experience; amonia machines, Majestics, and all makes of sealed units repaired. Arrowsmith service. CA. 9124. 1054 Hodiamont.

ELECTRIC REFRIGERATOR—Must sell; slightly used, $50. 1403 Salisbury. Dealer.

ELECTRIC BOXES — Reconditioned; bargains. Showboat, 3004 S. Jefferson.

FRIGIDAIRE, NORGE, GRUNOW, CROSLEY, KELVINATOR; REPOSSESSED; FLOOR SAMPLES; BIG DISCOUNT; TERMS. GAERTNER, 3521 N. GRAND. CO. 2600. OPEN SUNDAY.

FRIGIDAIRE—Used 3 years, cost $348; will sell for $100 cash; model A, P, 6 cubic contents, 35 in x23x17; perfect condition. 7527 Buckingham dr., Clayton.

FRIGIDAIRE—6 cubic ft.; all porcelain; $85 cash. HI. 0258.

G. E. REFRIGERATOR—9 months old, excellent condition; reasonable. CO. 1783J.

KELVINATOR
6 cu. ft.; all porcelain; closing

SUNDAY, NOVEMBER 17, 1935.

OLD GOODS FOR SALE

OPEN to 9 O'CLOCK EVENINGS

ZENITH
NEW CLOSE-OUTS
LONG AND SHORT WAVE
List Price $59.50
Tomorrow Only! $29
$75 PHILCO 19X New Floor Samples $39
Walnut Console. Long and Short Wave.
$89.50 SPARTON $39
Walnut Console. Long and Short Wave.
"GENERAL" Personal Table Radio $8.95 Cash Only
Trade in Your Old Radio
Pay Only $1 DOWN LONG TERMS*

GENERAL ELECTRIC
LONG & SHORT WAVE
List Price $24.95
Tomorrow Only! $18
Pay Only $1 DOWN LONG TERMS*
Trade in Your Old Radio

HOUSEHOLD GOODS WANTED
Call Us Before You Sell Your Furniture
BEN J. SELKIRK & SONS Auctioneers. FOrest 8434

NEED FURNITURE BADLY
High prices paid for used furniture. No lot too large or small. CALL US.
GARFIELD 6228
Sunday and Evenings Call CAbany 5294

FURNITURE WANTED
FO. 7167 Pianos; contents of flats, dwellings; all kinds; any amount; high prices paid.

FURNITURE WTD. BADLY
All kinds. Contents Flats, Dwellings.
SCHOBER CH. 5394

FR. 4277 WE PAY MORE. FURNITURE, STOVES, ETC.
9x12 CONGO-LINO ART SQUARES PALLO, 2921 Olive. $2.95
GR. 7281 FURNITURE, RUGS CONTENTS, FLATS, ANY TIME.
CASH Paid for Used Furniture, Rugs, contents dwellings. PA. 0172J.
FR. 9202 CASH FOR ALL KINDS OF HOUSEHOLD GOODS
FR. 7674 Furniture, Stoves, Rugs, High Prices.
JE. 4023 STOVES, FURNITURE, ETC., WANTED.

FURNITURE Wtd.—Immediately; 1 article or truck load. FR. 4331.
GOOD CASH prices paid for used furniture, FRanklin 9133.
HIGH PRICES for furniture, carpets, fixtures. Kaplan's 1437 Franklin. GA. 8273
SELL US YOUR USED FURNITURE; WE PAY GOOD PRICES. FR. 9211.
WILSON HEATER Wtd.—Cash. CA. 8792W.

SEWING MACHINES
BARGAINS in Singers, treadles, consoles and portable electrics. 4629 Easton.
ELECTRIC CONSOLE—Walnut case; perfect condition; sacrifice. 6358 Delmar, Apartment 305.
DOMESTIC — Electric, portable; almost new; $20. 6358 Delmar, Apt. 305.
DROP HEADS, $5; electric, $12.50; others $2.50. 2249 Nebraska, GR. 1134.
ELECTRICS—$12.50 up; treadle machines, $3 up. 2903 Cherokee.
SEWING MACHINE — Electric portable, $65; need money; $22.50. 5557 Cates.
SINGERS—New; used; any make repaired, $1. PR. 8575. 2318 Cherokee.
SEWING MACHINE—Repaired; all makes; reasonable. Phone GRand 1981.
SINGERS — Others, electrics and drop-heads, $5 up. Parsons, 5175 Easton.

AUTOMATIC REFRIGERATORS
REPAIRING — 14 years' experience; ammonia machines, Majestics, and all makes of sealed units repaired. Arrowsmith service. CA. 9124. 1054 Hodiamont.
ELECTRIC REFRIGERATOR—Must sell; slightly used, $50. 1403 Salisbury. Dealer.
ELECTRIC BOXES — Reconditioned; bargains. Showboat, 3004 S. Jefferson.
FRIGIDAIRE, NORGE, GRUNOW, CROSLEY, KELVINATOR; REPOSSESSED; FLOOR SAMPLES; BIG DISCOUNT; TERMS. GAERTNER, 3521 N. GRAND. CO. 2600. OPEN SUNDAY.
FRIGIDAIRE—Used 3 years, cost $348; will sell for $100 cash; model A. P., 6 cubic contents, 35 in x23x17; perfect condition. 7527 Buckingham dr., Clayton.
FRIGIDAIRE—6 cubic ft.; all porcelain; $85 cash. HI. 0258.
G. E. REFRIGERATOR—9 months old, excellent condition; reasonable. CO. 1787J.

KELVINATOR
6 cu. ft.; all porcelain; closing out all floor samples and demonstrators. Real bargains, while they last. $69.50
Holland RADIO & APPLIANCE CO.
16 YEARS SALES AND SERVICE
4545 GRAVOIS RI. 2600
1633 S. BROADWAY, CE. 9144

MAJESTIC REFRIGERATOR—CHEAP. SHOWBOAT, 3004 S. JEFFERSON.
NORGE—5½ cu. ft.; $40. Reden. 7240 Manchester. Open Sunday.
REFRIGERATORS—New 1935 Stewart-Warner, sacrificed prices; also used; liberal trade-in allowances. 2001 Missouri.
REFRIGERATOR—G. E.; $25. Phone WEbster 673.
$149 CROSLEYS for $99.50; like new. Boemker, 2857 N. Union.
WINTER special, new, used, electric refrigerator, $35 up; icebox units, cabinet, compressors, coils. 919 Chouteau.

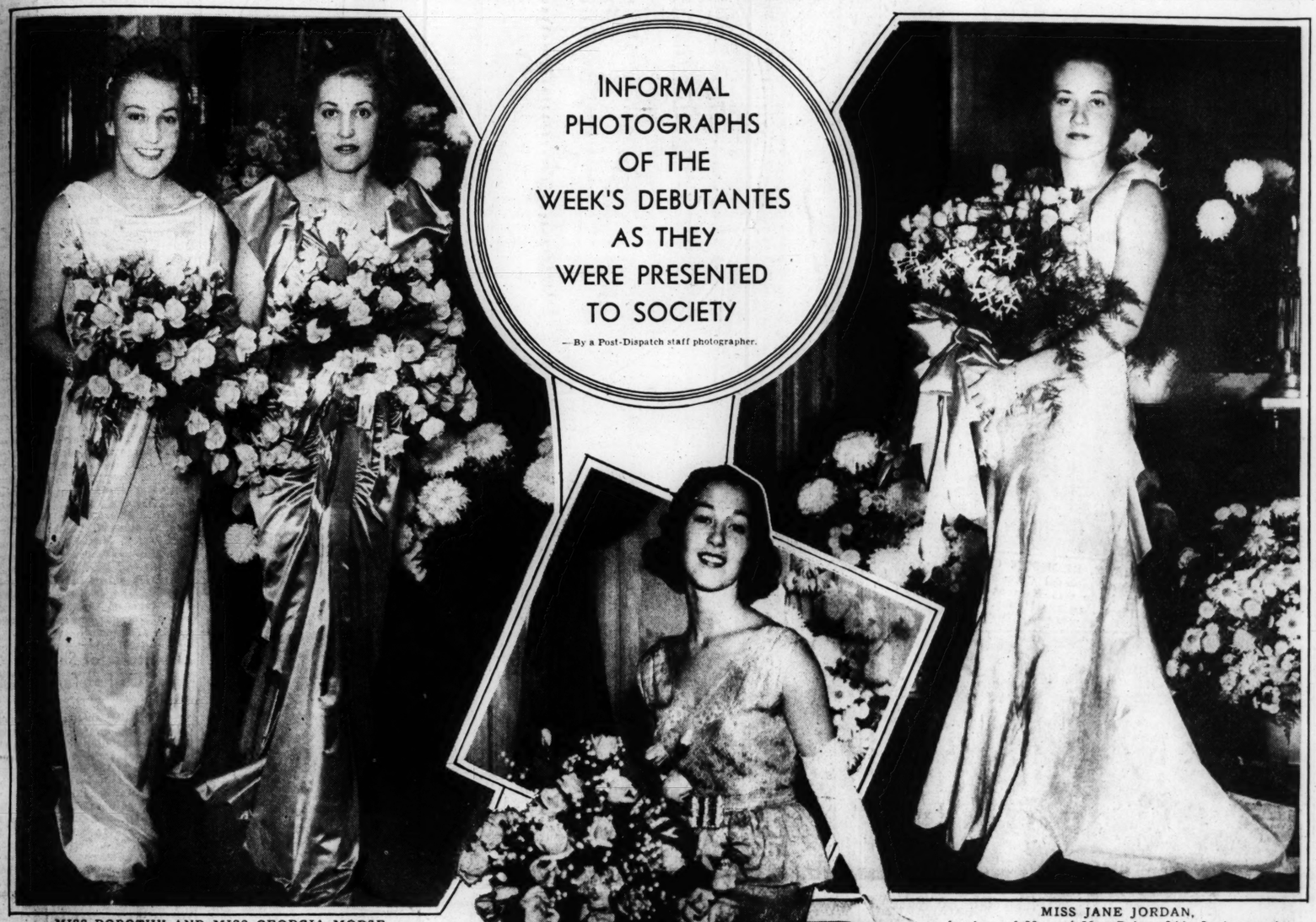
ST. LOUIS POST-DISPATCH

SOCIETY NEWS SECTION

PART SEVEN — ST. LOUIS, SUNDAY MORNING, NOVEMBER 17, 1935. — PAGES 1—12G

INFORMAL PHOTOGRAPHS OF THE WEEK'S DEBUTANTES AS THEY WERE PRESENTED TO SOCIETY

—By a Post-Dispatch staff photographer.



MISS DOROTHY AND MISS GEORGIA MORSE,
twin daughters of Mr. and Mrs. Edward A. Morse, as they were presented to society simultaneously at a tea.

MISS JANE JORDAN,
daughter of Mr. and Mrs. Robert Lide Jordan, at the St. Louis Woman's Club where she made her bow Wednesday.



MISS HARRIET HULBURD,
daughter of Mr. and Mrs. C. Earl Hulburd, at her coming-out tea a few days ago.

MISS ISABEL SWIFT MOBERLY,
daughter of Victor Thomas Moberly, who made her bow at luncheon Tuesday at the St. Louis Woman's Club.

MISS MARTHA WESTLAKE,
daughter of Dr. and Mrs. Samuel Brownell Westlake. She was introduced at a tea Thursday.



MISS MARY VIRGINIA STOCKER,
daughter of Mr. and Mrs. Samuel Charles Stocker, before her tea guests arrived Tuesday.

Dorothy Grote Makes Her Debut

SEVERAL hundred guests called at the flower-filled home of Mr. and Mrs. Robert Edward Grote, 27 Windermere place, Friday afternoon to meet their daughter, Miss Dorothy, at her debut reception. A stringed orchestra played in one corner of the long living room in which the debutante and her mother stood from 4 to 6 o'clock. The fireplace was concealed behind palms and ferns and white chrysanthemums, and baskets of blossoms alternated with old brass branched candelabra filled with lighted tapers on the ledges above. With this setting as a background for the guest of honor, the rest of the room was decorated with many baskets of flowers, pink predominating, and bowls of orchids, lilies of the valley and gardenias, all gift flowers.

Fall shades were used in the reception hall. In the dining room to the right of the entrance were red roses. They adorned the center of the tea table and the buffet and were frozen in garlands in the block of ice from which ice cream was served.

Off to the north end of the living-room the terrace was inclosed in canvas to represent a garden in winter time. White walls were lined with frosted cedar trees several feet tall and lighted indirectly by globes in the branches. The green of low shrubbery on the entrance porch was enlivened by yellow chrysanthemums in urns on the balustrade and newels.

Champagne punch was served from a small table in a corner and debutante contemporaries of Miss Grote alternated between the dining-room and a second long table in the center of the marquee. Here the decorations were white snapdragon and bouvardia arranged in small, oblong, white china bowls around a vase centerpiece filled with long-stemmed white flowers.

Miss Grote wore the gown in which she served as a maid of honor at the Veiled Prophet ball last month, of azure blue crepe banded in horizontal strips of blue velvet from the waist to skirt hem and train. The square neck bodice was edged in velvet and there were velvet shoulder straps. She carried an armful of pink bouvardia tied to match. Mrs. Grote's gown was severely cut of dark red velvet, with long sleeves and a train. Deep toned orchids were fastened at the point of the low V bodice.

Debutantes serving included Miss Lila Marshall Childress, Miss Ann Shapleigh, Miss Peggy James, Miss Aurelia Gehhard, Miss Jane Jordan, Miss Ann Tierney, Miss Joy

Continued on Page 2, Column 5.

Country Club Party For Blanche Fischel

MISS BLANCHE ELLIOT FISCHEL, debutante daughter of Dr. and Mrs. Walter Fischel, 14 Lenox place, was the guest of honor at a large dinner dance given at the St. Louis Country Club last night by Mrs. Marion Clifford Blossom, 4526 West Pine boulevard, and Mr. and Mrs. Wilbur B. Jones, 4386 Westminster place.

A table seating 70 guests was arranged in the alcove dining room for the debutantes and their escorts. Mrs. Blossom and Mr. and Mrs. Jones entertained eight friends at a smaller table. Pink roses combined with other pink flowers were used to adorn the tables.

The following debutantes were present: Miss Lila Marshall Childress, the Veiled Prophet Queen; Miss Sally Bridge, Miss Ann Shapleigh, Miss Elisabeth Cole Freeman, Miss Betty Brown, Miss Judith Oliver, Miss Phoebe Weed, Miss Grace White, Miss Laura Baumgarten, Miss Vera Angert, Miss Katherine Burg, Miss Elizabeth Myrl James, Miss Katherine Collins, Miss Kathleen Wallace, Miss Bliss McConnell, Miss Ruth Stevens, Miss Suzanna Bitting, Miss Frances Charlot, Miss Carroll West Jones, Miss Lydia Ann Allen and Miss Marion Ewing.

Some of the guests attended a cocktail party earlier in the evening given by Mr. and Mrs. Frank Sullivan at the Park Plaza, in honor of Miss Angert and Miss Allen.

Breakfast in Honor Of Harriet Hulburd

MR. AND MRS. ALLEN BENJAMIN TILGHMAN will give a breakfast this morning at their home, 7030 Maryland avenue, in honor of Miss Harriet Hulburd. Breakfast will be served from a buffet which will have as centerpiece a crystal cornucopia filled with yellow roses.

The guests, who will be seated at small tables scattered through the living rooms, will include: Miss Elizabeth Goodson, Miss Lucile Field Keeler, Miss Aurelia Gerhard, Miss Marcella Berkley, Miss Mary Jessie and Miss Nancy Burnside Connett, Miss Jane Jordan, Miss Sally Bridge, Miss Vera Virginia Angert, Miss Anna Mary Royston, Miss Elizabeth Sidney Johnston, James V. Reynolds, George Dyer, Alanson C. Brown Jr., Edward Haverstick Jr., William Carroll Connett IV, Reuben Taylor Jr., Hugh Logan, John Scott, Allen Maestre, John Wagner, John Cole and Jerome Bernoudy. Mr. and Mrs. Tilghman will entertain Mr. and Mrs. C. Earl Hulburd, parents of the guest of honor, in the breakfast room.

Mme. Nijinsky Will Speak to Junior League

THE St. Louis Junior League will present Mme. Romolo Nijinsky as the first speaker in this season's series of Monday morning lectures, tomorrow morning at 11 o'clock in the league's new clubrooms, 4932 Maryland avenue. Miss Martha Pettus, who entertained the speaker at a cocktail party yesterday afternoon at her home, 33 Westmoreland place, will introduce her. Her topic will be "The Great Masters of the Ballet—Nijinsky, Fokine, Petipas, Noverre."

Mme. Nijinsky, although her name will always be connected with that of her famous dancer husband, is an artist in her own right. She is an accomplished dancer and actress, and is the author of "Nijinsky," a biography of her husband. Hungarian by birth, she is the daughter of Hungary's great tragedienne, Emilia Marcus, and De Pulszky, founder of the state museum.

She made her bow to society at the court of Emperor Francis Joseph. During a performance of the Russian Ballet in Budapest she met and fell in love with Nijinsky, and she gave up her social career and that of a young actress to enter the ballet. After several months she was admitted to the troupe, and some time later, during a trip to South America, Nijinsky proposed to her through an interpreter and they were married in Buenos Aires. Her husband is now in a Swiss sanitarium, where he spends much of his time painting.

During her stay here Mme. Nijinsky is a guest at Hotel Chase.

Christmas Dinner Party for Debutantes

MR. AND MRS. LEO DE SMET CARTON, who, with their son, Langdon, are living at the Park Plaza this winter, will give a Christmas holiday dinner dance for debutantes the night of Dec. 27 at the Bridlespur Hunt Club. The guests of honor will be Mrs. Carton's cousin, Miss Ann Shapleigh, and Miss Kathleen Wallace, of the St. Louis group, and the Honorable Anne Vavasseur Fisher, daughter of Lord and Lady Cecil Vavasseur Fisher of Kilverstone Hall, Thetford, England, another cousin of the hostess, whom she expects to have as her guest.

The Honorable Miss Fisher is now in Philadelphia, where she will be represented to Eastern society at a ball to be given by her grandmother, Mrs. Randall Morgan, at the Bellevue-Stratford the night of Nov. 29.

To Give Supper Party

Mr. and Mrs. Firmin Desloge of the Clayton road will entertain friends at supper Tuesday night in the crystal room of the Park Plaza in honor of Ralph Snyder and Harold Rick, who are appearing there as entertainers. Their guests, who will previously attend Mme. Kirsten Flagstad's concert under the auspices of the Civic Music League, will include Mr. and Mrs. Royall H. Switzler, Mrs. Grace Wilson Clark, Edwin A. Lemp, Peter Seltzer and Dr. Oliver Campbell.

Miss Isabel Fry Is Betrothed to D. M. Houghtlin

THE engagement of Miss Isabel Fry, daughter of Thomas W. Fry, 6420 Cecil avenue, and Robert Germain Houghtlin of Jackson, Miss., formerly of St. Louis, son of David M. Houghtlin, 5592 Pershing avenue, was announced yesterday afternoon at a luncheon given by Miss Fry's aunt, Mrs. Guy B. Fulton, at her home, 4122 Flora boulevard. Tiny scrolls inscribed with the two names were brought in with the dessert plates.

Miss Fry is a graduate of the Villa Duchene and attended Washington University, where she became a member of Pi Beta Phi sorority. She was a maid of honor at the Veiled Prophet ball and has traveled extensively abroad and in this country. Miss Fry is a twin sister of Mrs. Eugene J. Schneider, the former Miss Fanita Fry and is a niece of Mrs. A. C. Janni of New York.

Mr. Houghtlin is a graduate of Washington University and a member of Pi Kappa Alpha fraternity. He is a member of the University Club of Jackson.

The wedding will take place in January.

Jeanne Frances Charlot Honored With Luncheon

MISS JEANNE FRANCES CHARLOT, debutante daughter of Mrs. Theodore Ferguson Fowler, 43 Kingsbury place, was the guest of honor yesterday at a 1 o'clock luncheon which Mrs. Thomas Jefferson Moss of Upper Ladue road, gave at the St. Louis Country Club.

The table, decorated with bronze and yellow chrysanthemums, was set in the card room, with places laid for: Miss Lila Marshall Childress, Miss Eugenie Evans, Miss Katherine Collins, Miss Elizabeth Myrl James, Miss Kathleen Wallace, Miss Sally Bridge, Miss Elizabeth Cole Freeman, Miss Grace Ballard White, Miss Martha O'Neill, Miss Ruth Bixby Stevens and Miss Suzanne Bitting.

At a smaller table Mrs. Moss entertained five of her close friends.

Irene Pettus Honored With Dinner Dance

"A Midsummer Night's Dream" Is Setting of Country Club Party Given By Mr. and Mrs. William H. Moulton.

THE gossamer fantasy of "A Midsummer Night's Dream" was recalled Friday evening at the dinner dance at the St. Louis County Club, given by Mr. and Mrs. William Horace Moulton, 26 Brentmoor, for their debutante niece, Miss Irene Pettus, daughter of Mr. and Mrs. James T. Pettus of the St. Louis Country Club grounds.

Fronds of rose and lavender artificial wistaria hung from the ceilings, green with smilax, and simulated fireflies flickered among the clustered blossoms, which decorated the middle lounge of the club, the main dining room, the private alcove and the terrace inclosed under a canopy for the occasion. Early in the evening, a stringed trio played Mendelssohn's music composed for the Shakespeare play.

Tables were set through all the rooms except the east lounge, to which dancing was confined during dinner. One large U-shaped table for debutantes was arranged in the alcove, against a painted midsummer scene, mottled at intervals by fleecy clouds passing across the face at the full, crimson moon. Other debutantes and their escorts were seated at a large table in the main dining room, one wing of which was reserved for the stags. On all the tables pastel-toned snapdragons and shell pink tapers were used for decorations. The guests, numbering about 350, included all of the season's debutantes; friends of Mr. and Mrs. James Pettus, friends of Mr. and Mrs. Moulton, of Mr. and Mrs. James Crawford Ward, Mr. and Mrs. Moulton's son-in-law and daughter, who have recently come to St. Louis from Kansas City; of another son-in-law and daughter, Dr. and Mrs. Willard Bartlett Jr., and their son and daughter-in-law, Mr. and Mrs. William Watkins Moulton.

A strolling accordion player provided entertainment during dinner, and after the tables were removed, dancing continued until dawn, interrupted only for breakfast, which was served, buffet style, after midnight.

The guest of honor, who made her formal debut at a reception which her mother gave for her at home in the late afternoon Thursday, Oct. 31, wore the gown in which she was presented to His Majesty the Veiled Prophet at the Coliseum. It is of rich green velvet with a metal sheen, made with a full skirt of the velvet over silver cloth. Her shoulder corsage was of purple orchids. The hostess was in black velvet with a yoke of crystal beading.

Preceding the dinner dance, Mr. and Mrs. Henry Hitchcock, 16 Ridgemoor drive, gave a cocktail party in honor of Miss Judith Oliver, Miss Ann Elizabeth Shapleigh and Miss Ruth Bixby Stevens.

Gold Rush Party At Woman's Club

A DANCE hall of the nineties such as Robert W. Service described in his poems of the Yukon valley will be set up in the ballroom of the St. Louis Woman's Club Saturday night at the Klondike Gold Rush party being arranged by the juniors. Prizes have been offered for the best costumes worn by the guests who have been asked to come dressed as sourdoughs and dance hall girls of 1898. Incidents from those days are to be included in skits and musical numbers sung from the stage during dinner.

Mrs. Nelson Lawnin is chairman of decorations, with Mrs. Edmond A. B. Garesche as vice chairman, and the following assistants: Mrs. Hugh M. Bowen, Mrs. John Clayton, Mrs. Jerome F. Kircher, Mrs. Russell E. Lortz, Mrs. George K. Miltenberger, Mrs. Albert E. Happel, and Mrs. T. Middleton Lewis.

Miss Sally King, Mr. and Mrs. Albert Kurrus and the latter's brother, Clark McAdams Clifford, who will be guests of the club, and the following members and members of their families will provide the entertainment: Miss Harriet Hulburd, George W. Holmes, Mrs. Stanley Waite, Mrs. Garesche, Mrs. Edward M. Banister, Mr. and Mrs. Joseph W. Folk, Mr. and Mrs. Arthur H. Feuerbacher Jr., Mr. and Mrs. Edward G. Bischoff, Mrs. Walter Muckerman, Mr. and Mrs. Ralph Fischer, Mrs. John Brownrigg, Miss Helen Fusz, Mr. and Mrs. John Clayton and Mrs. Henry Hale Rand.

Buffet Supper Party For Debutante Group

MRS. HAROLD E. WOODWARD of the St. Regis apartments and her son, William H. Woodward, will give a buffet supper at their home this evening in honor of Miss Phoebe Weed, debutante daughter of Mr. and Mrs. Hugh H. C. Weed of the Ridgewood road. The supper table will be decorated with red roses and white fall flowers. Among the guests will be: Miss Sally Morfit, Miss Betty Brown, Miss Kathleen Wallace, Miss Elizabeth James, Miss Ruth Stevens, Miss Elizabeth Freeman, Miss Ann Shapleigh, Miss Lila Marshall Childress, Miss Katherine Collins, Miss Elizabeth Johnston, Miss Ruth Deibel, Miss Laura Baumgarten, Miss Lydia Ann Allen, Miss Suzanne Bitting, Miss Lucile Keeler and Miss Sally Bridge; Hugh H. C. Weed Jr., Alanson Brown Jr., Horatio Spencer Tullius Jr., and William Tupper, James Payne, Edward E. Haverstick Jr. and William Haverstick, William McChesney, Glennon MacDonald, Edwin Bacon, John H. Senseney, John Boyd, Sidney Kieselhorst, Daniel Schlafly, Kent Ravenscroft, Oscar Rexford, John Gillis, Franklin Ferris, Dudley Giberson, Stuart Smith and Alfred Gellham.

Joint Dental Meeting Tomorrow.

A joint meeting of the St. Louis Society of Dental Science, the Southern and Midwestern Anesthetists and the St. Louis Dental Society will be held at 8 p. m. tomorrow at Hotel Statler.

Junior League Book Sale Dec. 7

SEVERAL thousand books are now being sorted for the old book sale the St. Louis Junior League will have from Dec. 7 through Dec. 14, for the various charities in which it is interested. The properties committee, headed by Miss Janet Orthwein, is busy putting the store at the northwest corner of Eleventh and Locust streets in order for the sale. Mrs. Roland F. O'Bryen is in charge of painting posters and signs. All the books will be catalogued according to type; mystery stories, novels, poetry, fiction, children's books, biographies, some medical books and old magazines, all ranging in price from 5 cents a copy and up.

Other chairmen of committees for the old book sale are: Mrs. Clarence Maloy, in charge of the morning shift of girls selling books; Mrs. O. P. J. Falk, the afternoon shift; Miss Roccena Baldwin, in charge of the evening shift. Mrs. Isaac C. Orr and Mrs. Warren Lammert, co-chairmen of finances; Mrs. George G. Titzell Jr., Miss Marie Eleanor Busch, Miss Jane Johnson, in charge of delivering and calling for books, and Mrs. Towner Phelan and Mrs. Robert L. Morton Jr., publicity. Until this last spring Mrs. Samuel Capen Jr was collection chairman.

Marian Frank Wed To Richard Kline

MISS MARIAN JEANE FRANK, daughter of Mr. and Mrs. Simon M. Frank, 7232 Greenway avenue, University Hills, and Richard J. Kline, son of Mr. and Mrs. I. D. Kline, Clayton and Cella roads, were married last night by Rabbi Ferdinand M. Issermann at Westwood Country Club. The ceremony was performed at 7:30 o'clock in the presence of the families and a few close friends who remained for dinner. Decorations consisted of white blossoms banked against the mantel where the bridal party stood, and white roses and bouvardia on the dinner table.

The bride's sisters, Miss Margaret and Miss Virginia Frank, attended her, and Robert Kline was his cousin's best man. Mrs. Kline was married in a gown of cream-colored velvet, a bias cut model with a boat neck, and a long circular train. A heavy corded monk's belt ending in long tassels held the waist line in place. Her tulle wedding veil was arranged from a halo coronet of velvet, and she carried white orchids and lilies of the valley. Her sisters wore gowns of green crystelle velvet and carried yellow roses.

Mr. and Mrs. Kline will spend a week in New York before sailing for Bermuda on their wedding trip. They will live in the Versailles Apartments.

Home Economist at Fontbonne.

Miss Virginia B. White, former instructor in dietetics and biology at the University of Missouri, has assumed her new duties as head of the home economics department at Fontbonne College, 700 Wydown boulevard. She was associated with the University of Missouri since 1930 and received her doctor of philosophy degree last August.

Autumn Brides, a Bride-to-Be and Junior League Worker



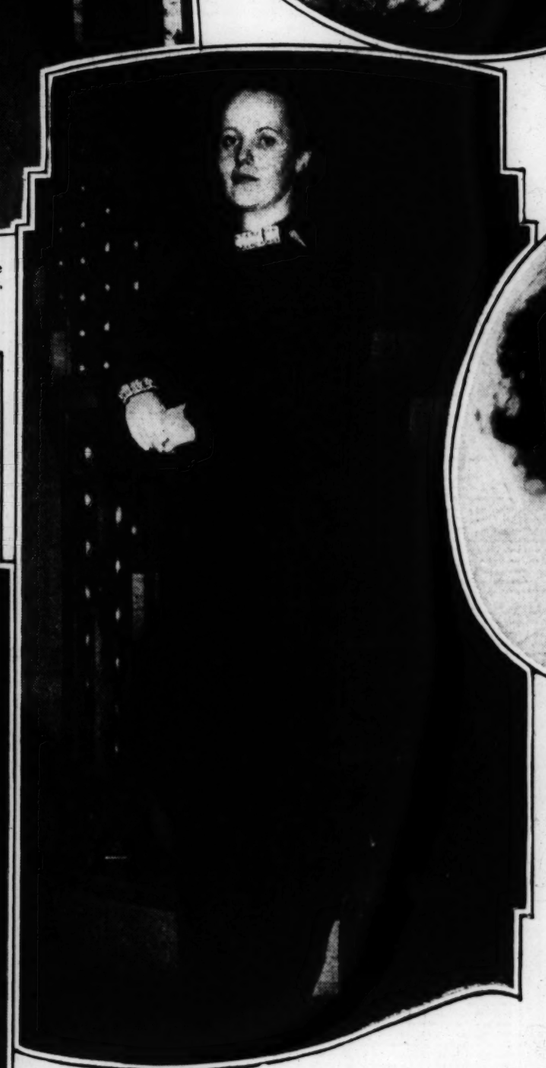
MR. AND MRS. E. BRONSON CORBETT, leaving Grace Methodist Episcopal Church where they were married Nov. 9. The bride was Miss Mary Helen Henby, daughter of Mrs. William Hastings Henby.
—By a Post-Dispatch staff photographer.



MR. AND MRS. WILLIAM THOMAS JONES JR., after their marriage, Nov. 8, at the home of her parents, Mr. and Mrs. William Burton Hanson. The bride was Miss Elizabeth Burton Hanson.
—By a Post-Dispatch staff photographer.



MR. AND MRS. EUGENE TOMMERSON NICHOLS, the latter formerly Miss Norma Engle, daughter of Mr. and Mrs. Alfred N. Engle. They were married Nov. 9 at Evergreen Lane Farm, her parents' home.
—Glenn Chalmers.



MISS ISABEL FRY, daughter of Thomas W. Fry, whose engagement to Robert Germain Houghtlin of Jackson, Miss., formerly of St. Louis, was announced yesterday.
—By a Post-Dispatch staff photographer.



MRS. JOHN KENNARD WALLACE, a sales force captain for the Junior League Old Book sale to be held Dec. 7 to 14 inclusive, in a building at Eleventh and Locust streets.
—Jules Pierlow.

Social Activities of St. Louisans in Paris

PARIS, Nov. 16.

MRS. LUYTIES MOSER, 9 Brentmoor Park, St. Louis, and her brother, Frederick A. Luyties Jr., who crossed on the Normandie last month, were guests at Hotel George V before a recent short trip through rural France. Mrs. Moser will return home soon, but her brother will remain in Paris indefinitely.

Mrs. Benjamin Harrison Reese Jr., who has been in St. Louis for the marriage of her sister, Miss Marjorie Rombauer, and Joseph Anthony Marre, has joined Mr. Reese at Hotel George V, where they will remain until early next month. Then they will go to Nice for the season.

Mrs. Walter L. Russell had as luncheon guests at the Ritz a few days ago Comte and Comtesse de Montale, Mrs. Frank J. Kier, Grand Duke Boris of Russia and the Grand Duchess, Mrs. Amador and Mr. Chalon.

Mrs. Luella Sayman of St. Louis and her daughter, Miss Dorothy Jean Sayman, have given up their apartment on Quai d'Orsay and have leased a house. They were both recently elected to membership in the American Women's Club here.

LaGuardia Leaves Hospital.

By the Associated Press.

NEW YORK, Nov. 16.—Mayor LaGuardia returned to his home today after eight days' hospital treatment for arthritis.

College Girls Will Sell Christmas Seals

REPRESENTATIVES of 10 Washington University sororities and 15 women's organizations will participate in the annual sale of Christmas Health Buttons and Seals to be held on the campus Dec. 3 and 4. Mrs. William Dee Becker, a member of the board of directors of the Tuberculosis and Health Society, is in charge of this phase of the society's holiday campaign.

The sororities are Kappa Alpha Theta, Pi Beta Phi, Delta Gamma, Gamma Phi Beta, Kappa Kappa Gamma, Alpha Chi Omega, Phi Mu, Delta Delta Delta, Alpha Xi Delta and Zeta Tau Alpha.

The 15 organizations which have volunteered to furnish representatives are Women's Student Government Association, Pan-Hellenic Association, Women's Athletic Association, McMillan Hall Association, Y. W. C. A., College League, Women's Glee Club, Freshman Commission, Ternion, Mortar Board, Peppers, Asklepios, Tramps, Alpha Lambda Delta and Independent Women's Association.

Community Music Schools' Concert.

The Community Music Schools' Foundation, an organization of prominent St. Louisans which provides musical education for children who would otherwise be denied them, is sponsoring a concert by its students which will take place the evening of Nov. 24 in the Neighborhood House auditorium. The children participating have studied from four months to four seasons.

Dorothy Grote Makes Her Debut

Continued From Page One.

Gross, Miss Lucile Keeler, Miss Pauline Bartels, Miss Virginia Moser, Miss Ruth Harms, Miss Ruth Stevens, Miss Betty Jean Stoughton, Miss Elizabeth Johnsoon, Miss Jessie and Miss Nancy Connett, Miss Martha Westlake, Miss Marie Taylor Spink, Miss Harriet Hulburd, Miss Lydia Ann Allen and Miss Dorothy Ann Rebstock.

Those assisting the hostess were Mrs. Henry C. Grote, grandmother of the guest of honor; Mrs. Christian Bernet, Mrs. Charles Rebstock Harting, Mrs. F. O. Harting, Mrs. Clifford Schlueter, Mrs. Thomas Clive Jones, Mrs. Richard Waltke, Mrs. Walter W. Krenning, Mrs. Allen Williams, Mrs. Edward G. Lasar, Mrs. Charles A. Vosburgh, Miss Esther Bernet and Mrs. Frances Woods Kauffman.

Miss Grote is a graduate of John Burroughs School and attended Sweet Briar College in Virginia. She will leave this week for Columbus, O., and accompany a party of friends from there to the Michigan-Ohio State football game.

Bicycle Race For Welcome Inn

WELCOME INN is sponsoring a six-day bicycle race at the Coliseum, beginning Wednesday night. Many reservations for boxes have been received by Mrs. Nat S. Brown, chairman of the welfare station.

Among those who will entertain on the opening night are: Miss Lila Marshall Childress, debutante daughter of Mr. and Mrs. L. Wade Childress and the Veiled Prophet Queen. Miss Childress has engaged front boxes for the opening night to accommodate 24 guests.

In the party will be, besides Miss Childress, Miss Blanche Fischel, Miss Mary Jessie Connett, Miss Judith Oliver, Miss Nancy Burnside Connett, Miss Ann Shapleigh, Miss Peggy James, Miss Martha O'Neil, Miss Frances Charlot, Miss Ruth Deibel, Miss Eugenie Evans, Miss Frances Terrell, Frank Hatton, Zach Taylor, Gilbert Pirrung, John Gillis, Henry Carpenter, Warren Wagner, Edgar Taylor, Edwin Sweet, Finley McElroy, Benjamin W. Durham, Ross Thurston and Morris Messick.

On the committee of sponsors of the race are: Mrs. Charles Alt, Mrs. George M. Burbach, Mrs. John J. Cochran, Mrs. W. Chadburne Houser, Mrs. Joseph T. Davis, Miss Mayme Dickmann, Mrs. S. B. Dietrich, Mrs. Jerome F. Duggan, Mrs. O. P. Joseph Falk, Mrs. Edward F. Goltra, Mrs. Harold M. Kauffman, Mrs. Elmer Kerckhoff, Mrs. J. O. King, Mrs. Albert Bond Lambert, Mrs. Price Lane, Mrs. Robert Lewis, Mrs. Thomas Meston, Mrs. John Trigg Moss, Mrs. James W. Newell, Mrs. Cleveland Newton, Mrs. George W. Niedringhaus, Mrs. John J. Phelan, Mrs. Norman B. Pitcairn, Mrs. C. E. Rostron, Mrs. Mary Ryder, Mrs. Fred Z. Salomon, Mrs. George Scott, Mrs. Otto Spaeth, Mrs. Harry W. Stegall, Mrs. Frank W. Taylor Jr., Mrs. Tom Terry, Mrs. E. H. Thurston, Mrs. Rolla Wells, Mrs. Charles Wiggins and Mrs. J. E. Woracek.

Mrs. Donaldson L. Lambert, president of the Junior League, was in charge of the bicycle parade which Welcome Inn sponsored yesterday afternoon.

Exhibitors for Show Of Fox Terrier Club

ALTHOUGH entries do not close until next Sunday, the following local exhibitors and several out-of-town dog fanciers have entered their pets in the fifth annual specialty show to be given by the Wire and Smooth Fox Terrier Club of St. Louis at the Gatesworth Hotel, Dec. 1: Mr. and Mrs. Mahlon B. Wallace Jr., Mr. and Mrs. W. D. Wilkinson, Mrs. Gerard McMahon, Miss Abigail Gross, Miss Frances Reyburn, Miss Frances McMahon, Miss Ruth Wehmeyer, Mrs. Carl Schwabe, Ellsworth Bauman, Samuel C. Davis Jr., Wilbur G. Brown, Houghton G. Hedgcock, George Horn, Robert Raith and Gerald B. O'Reilly.

Mr. Wallace, of the St. Louis Country Club grounds, is in charge of entry blanks.

Special Program At Woman's Club

THE special program committee of the St. Louis Woman's Club will present Alexander Markey as guest speaker Thursday afternoon.

While preparing the motion pictures with which to illustrate his lecture, "The Children of the Mist," he spent four years among the natives of New Zealand, representatives of the Polynesian race, who still retain their faith in the black magic of their forefathers.

In his lecture, Mr. Markey will portray the habits and customs of the people, and the occult phenomena for which they are noted.

Miss Antoinette Taylor and Mrs. Oscar Johnson are chairman and vice-chairman of the committee in charge.

THIS NEW YORK

By LUCIUS BEEBE

By LUCIUS BEEBE.

THE cause of Communism, whic has always flourished in Man hattan in an atmosphere of ca iar, hand kissing, morning coat and champagne, has suffered, is reported by observers, a decic ed setback, and is very demode thi week among the literati and othe fashionable pinkos. It is all due t the entertainment offered by Joh Arens, the new U. S. S. R. Consu General, who doesn't lavish it th way his predecessor in office di Consul General Tolokonski, whe he came to town, took over Rep resentative Ruth Pratt's magnif cent Sixty-first Street mansion an had in the best people. Flunkie flooded them with strong waters firkins of Astrakhan caviar as bi as your shirt stud were wheeled b at frequent intervals. The Worl Revolt flourished in the midst o splendor of Cecil de Mille propo tions and the comrades from alon Park Avenue were enchanted. Th cause won recruits like crazy, an bourgeoise ideology was heartil damned by monocled gaffers an long-haired book reviewers.

It's all off now, however. Th new Consul General gave a literar tea the other afternoon for a pai of visiting word painters from th land of the tractors, and the em battled revolutionists of the tow donned their cutaways, gave thei silk hats a final polish and set ou for a high time while plotting th destruction of the capitalist "sys tem." Nobody went so far as t say they were inhospitably treated but certainly there were no foot men in knee breeches, no bucket of vintage champagne, no costly furnishings to contribute to the handsome scene. There was punch and biscuits and a bottle of vodka for special guests, and the entire atmosphere for once vaguely re sembled the popular concept of life under the Russian deal. It was, in a word, Spartan, and the book re viewers couldn't even work up en thusiasm enough to sing the con ventional "International." The World Revolution simply pines and withers around the town unless it is to be accomplished with orchid corsages, magnums of Mumms and the music of the best string quar tets.

* * *

"Oh, yeah?" "You're telling me?"

PECK & PECK

Regular Fall Sale!

TWEED SUITS and COATS
for town, country and sportswear
now $29.95
formerly $39.75 and $45.00

FALL and WINTER HATS
in the newest styles and colors
now $4.95
formerly $7.50 and $10.00

BLOUSES
in plain and patterned fabrics
now $4.95
formerly $7.50 and $8.75

PECK & PECK
817 Locust Street

PHILADELPHIA • ST. LOUIS • WHITE PLAINS • DETROIT
BOSTON • MINNEAPOLIS • CHICAGO • CLEVELAND

in the Spotlight of FASHION
MOORE for SMART HATS
312 N. EUCLID

One of the Loveliest Gifts That You Could Choose—
A Diamond Platinum
ELGIN WATCH

What woman wouldn't thrill to the feeling of grandeur that this dainty Elgin gives. The iridium platinum case is paved with 34 fine 58-facet, full cut diamonds. The 17-jewel Elgin baguette movement is accuracy-tested to the standard of the stars—The price is well worthy of note— only — — — — — — — $135.00

We are showing a complete selection of Christmas Watches—Select yours early

ST. LOUIS' MOST POPULAR JEWELER
ROBBINS JEWELRY COMPANY
3rd FLOOR—ARCADE BLDG.—OLIVE at EIGHTH

INTERIOR DECORATORS
LUCKS ORWIG
Announcing Arrival of New Furniture
4632 Maryland

Lovely women

are aware of the little things that add to their appearance! If your hair is graying or streaked, let Sperber's tinting method make it as it was before.

4942 Maryland FOrest 1700
302 Arcade Bldg. MAin 2455
SPERBER'S HAIR SHOPS

In View of Fashion

$6.50 RIMLESS Mountings

These new Dorset Mountings are designed for smart appearance and perfect comfort. Either white or pink gold filled with rocking pearl pads.
Opera Glasses, $3.50 to $25

Special at $3.65
Lenses Not Included

Let Our Optometrists CHECK YOUR EYES

Jaccards' OPTICAL SERVICE
Doctors: R. J. MEYER C. RICK M. A. POTH

cunnin



a sale of only 2

cloth coats collar

Imperial

The fur alone is worth tire garment! The coa distinguished fabrics an youthful, flattering, an of a quality befitting th luxury of silver fox . . Early Selections advise

Another group of out

Richly FURRED C and "BAFFIN" SEA

Smart misses who recognize the sup Cunningham's Coats will welcome to possess one of the Fur or Cloth C

CUNNINGHAM'S •

Bicycle Race For Welcome Inn

WELCOME INN is sponsoring a six-day bicycle race at the Coliseum, beginning Wednesday night. Many reservations for boxes have been received by Mrs. Nat S. Brown, chairman of the welfare station.

Among those who will entertain on the opening night are: Miss Lila Marshall Childress, debutante daughter of Mr. and Mrs. L. Wade Childress and the Veiled Prophet Queen. Miss Childress has engaged front boxes for the opening night to accommodate 24 guests.

In the party will be, besides Miss Childress, Miss Blanche Fischel, Miss Mary Jessie Connett, Miss Judith Oliver, Miss Nancy Burnside Connett, Miss Ann Shapleigh, Miss Peggy James, Miss Martha O'Neil, Miss Frances Charlot, Miss Ruth Deibel, Miss Eugenie Evans, Miss Frances Terrell, Frank Hatton, Zach Taylor, Gilbert Pirrung, John Gillis, Henry Carpenter, Warren Wagner, Edgar Taylor, Edwin Sweet, Finley McElroy, Benjamin W. Durham, Ross Thurston and Morris Messick.

On the committee of sponsors of the race are: Mrs. Charles Alt, Mrs. George M. Burbach, Mrs. John J. Cochran, Mrs. W. Chadburne Houser, Mrs. Joseph T. Davis, Miss Mayme Dickmann, Mrs. S. B. Dietrich, Mrs. Jerome F. Duggan, Mrs. O. P. Joseph Falk, Mrs. Edward F. Goltra, Mrs. Harold M. Kauffman, Mrs. Elmer Kerckhoff, Mrs. J. O. King, Mrs. Albert Bond Lambert, Mrs. Price Lane, Mrs. Robert Lewis, Mrs. Thomas Meston, Mrs. John Trigg Moss, Mrs. James W. Newell, Mrs. Cleveland Newton, Mrs. George W. Niedringhaus, Mrs. John J. Phelan, Mrs. Norman B. Pitcairn, Mrs. C. E. Rostron, Mrs. Mary Ryder, Mrs. Fred Z. Salomon, Mrs. George Scott, Mrs. Otto Spaeth, Mrs. Harry W. Stegall, Mrs. Frank W. Taylor Jr., Mrs. Tom Terry, Mrs. E. H. Thurston, Mrs. Rolla Wells, Mrs. Charles Wiggins and Mrs. J. E. Woracek.

Mrs. Donaldson L. Lambert, president of the Junior League, was in charge of the bicycle parade which Welcome Inn sponsored yesterday afternoon.

Exhibitors for Show Of Fox Terrier Club

ALTHOUGH entries do not close until next Sunday, the following local exhibitors and several out-of-town dog fanciers have entered their pets in the fifth annual specialty show to be given by the Wire and Smooth Fox Terrier Club of St. Louis at the Gatesworth Hotel, Dec. 1: Mr. and Mrs. Mahlon B. Wallace Jr., Mr. and Mrs. W. D. Wilkinson, Mrs. Gerard McMahon, Miss Abigail Gross, Miss Frances Reyburn, Miss Frances McMahon, Miss Ruth Wehmeyer, Mrs. Carl Schwabe, Ellsworth Bauman, Samuel C. Davis Jr., Wilbur G. Brown, Houghton G. Hedgcock, George Horn, Robert Raith and Gerald B. O'Reilly.

Mr. Wallace, of the St. Louis Country Club grounds, is in charge of entry blanks.



Lovely women

are aware of the little things that add to their appearance! If your hair is graying or streaked, let Sperber's tinting method make it as it was before.

4942 Maryland FOrest 1700

302 Arcade Bldg. MAin 2455

SPERBER'S HAIR SHOPS

...w of Fashion



...LESS Mountings

...ountings are de- ...arance and per- ...white or pink ...g pearl pads. ...50 to $25

Special at $3.65

Lenses Not Included

Jaccards

OPTICAL SERVICE

Doctors: R. J. MEYER C. RICK M. A. POTH

THIS NEW YORK

By LUCIUS BEEBE

By LUCIUS BEEBE.

THE cause of Communism, which has always flourished in Manhattan in an atmosphere of caviar, hand kissing, morning coats and champagne, has suffered, it is reported by observers, a decided setback, and is very demode this week among the literati and other fashionable pinkos. It is all due to the entertainment offered by John Arens, the new U. S. S. R. Consul General, who doesn't lavish it the way his predecessor in office did. Consul General Tolokonski, when he came to town, took over Representative Ruth Pratt's magnificent Sixty-first Street mansion and had in the best people. Flunkies flooded them with strong waters; firkins of Astrakhan caviar as big as your shirt stud were wheeled by at frequent intervals. The World Revolt flourished in the midst of splendor of Cecil de Mille proportions and the comrades from along Park Avenue were enchanted. The cause won recruits like crazy, and bourgeoise ideology was heartily damned by monocled gaffers and long-haired book reviewers.

It's all off now, however. The new Consul General gave a literary tea the other afternoon for a pair of visiting word painters from the land of the tractors, and the embattled revolutionists of the town donned their cutaways, gave their silk hats a final polish and set out for a high time while plotting the destruction of the capitalist "system." Nobody went so far as to say they were inhospitably treated, but certainly there were no footmen in knee breeches, no buckets of vintage champagne, no costly furnishings to contribute to the handsome scene. There was punch and biscuits and a bottle of vodka for special guests, and the entire atmosphere for once vaguely resembled the popular concept of life under the Russian deal. It was, in a word, Spartan, and the book reviewers couldn't even work up enthusiasm enough to sing the conventional "International." The World Revolution simply pines and withers around the town unless it is to be accomplished with orchid corsages, magnums of Mumms and the music of the best string quartets.

• • •

"Oh, yeah?" "You're telling me?" and "So what?" seem mercifully to have gone their way, although Lois Long continually remarks that she "will thank you to keep a civil tongue in your face," but a new catch phrase promises shortly to drive the town daffy. "Oh, rise above it," hails irritatingly from England, where it is reported to be very fashionable at the moment, and for a time now, whatever happens to you, from getting a foot in the cuspidor to sitting on your top hat, you will be exhorted, "Oh, rise above it!"

• • •

Gastronomic explorers around town sooner or later come to a little bistro over in East Forty-fourth street run by the engagingly named Italian, Christ Cella. Mr. Cella is a very loud boniface. Eating in his dining room, which is also his kitchen, is done to the tune of such shouts and roars as make conversation by the guests quite impractical. "How ya like my beef stew with wine sauce, ha?" he screams at a patron, and the windows rattle. "Putta more fire on thatta veal!" he howls to an assistant, and bits of plaster fall from the ceiling. It is extremely unlikely that you will get what you order, but whatever arrives on your plate will be excellent. Somehow in a madhouse atmosphere of smoke, shirt-sleeved garcons bearing bottles of Cinzano, coming, going and hollering, there is evolved a really splendid cuisine. The bouillabaise is magnificent, if you are a fancier of the dish; the liver and bacon, chops, beef stews and steaks are really distinguished chophouse fare.

The establishment is largely frequented at lunch time by publishers and magazine folk from the Grand Central district. Charlie Duell of William Morrow Company is a regular. So is Barry Bingham, who was there one day last week, as were Gene Tunney, Joseph Bryan, 3d, and Amos Pinchot. The whole "Time-Fortune" crowd of executives and editors sometimes descends on the place from the neighboring Chrysler Building, having first telephoned down from the fortieth floor offices to see what the weather is doing at street level. Upstairs is the meeting place of Christopher Morley's Sherlock Holmes, with 22½ Baker street painted on the door and a bust of Conan Doyle on the mantle shelf. There is a Holmes map of Europe on the wall showing the scenes of his various adventures, and Frederick Dorr Steele drawings all over. Mr. Cella, incidentally, has been created a Kentucky Colonel by Gov. Ruby Laffoon. It doesn't interfere with his noisy cooking.

The manners of even the whitest tied and supposedly decorous Manhattanites were adequately commented on by Franchot Tone the other evening at the Colony Restaurant, and a swell job, too. He and Joan Crawford had been subjected to the stares and remarks of other diners in the town's most costly cook shop almost as rudely as they are subjected to the impertinences of autograph fiends at first nights, and as they left the establishment a well known debutante ahead of them remarked to her escort that she couldn't abide the company of actors, they were all show-offs. Miss Crawford was all for pulling her hair, but Tone said loudly: "You mustn't mind, my dear. We must make allowances for tourists."

• • •

On the Boulevards: The entire "season" seems to have been moved forward this year, all the big balls and other whist and beanos having been scheduled for before Christmas . . . The reason is that so many folk go to Florida later . . . The Russian Naval Ball next week promises to be the most spectacular cotillon, and every one you ever heard of will be there . . . Statisticians report that there is just no point in John Perona's closing El Morocco at all—people stay so late they might as well be allowed to sit through to the next evening . . . Reliable witnesses swear that Tony Williams was there recently in a dinner suit and Ascot tie . . . For pity's sake, Mister! . . . Geoffrey Parsons has a set of solid gold matches to play the match guessing game with . . . Barracuda steaks are in season at Prunier's . . . Harry Bull complained bitterly that he didn't like the Hurdy Gurdy Ball, but contrived to bear it until just quarter of seven a. m. . . . Many citizens registered horror when Otto Klemperer conducted at Carnegie last week in a short coat . . . Whatever is the world coming to? . . . Bar cars are the rule on all football special trains . . .

Debutantes Start a Day With Breakfast Cowboy Style



Miss Lila Marshall Childress.



Miss Lydia Ann Allen and George Dyer.



Miss Katherine Collins (left) being greeted by Miss Dorothy Grote, the guest of honor.



Miss Elisabeth Cole Freeman.



Baroness Ilona Schilling von Canstatt.



Curry Kirkpatrick and Miss Ruth Harms.

Candid camera shots of a debutante breakfast given last Sunday by Mr. and Mrs. Clifford Schlueter at the Oltz Farm on Craig road.



Miss Grace White.



Miss Frances Charlot and William Tupper.



Miss Pauline Bartels.



Joseph Switzer and Miss Virginia Moser.



Miss Elizabeth Johnston.

Miss Sarah Hodgdon Wed to Colorado Man

MISS SARAH HODGDON, daughter of Mrs. Samuel D. Hodgdon, 230 Sylvester avenue, Webster Groves, was married yesterday afternoon at 4 o'clock at the home of her mother to Ralph Gullette Philip, son of Mr. and Mrs. Cecil G. Philip of Fort Lupton, Colo., the Rev. Dr. David M. Skilling of the First Presbyterian Church officiating.

The bride was gowned in an ankle-length tea gown of brown lace with a long-sleeved jacket and cowl neckline. She wore brown accessories and carried a bouquet of talisman roses. Mrs. Arthur Brigham was her only attendant.

The bride attended the University of Missouri where she was a member of Delta Gamma sorority. Mr. Philip graduated from the University of Colorado and was a member of Pi Kappa Alpha fraternity. He and his bride will live in Maplewood.

ANDRE SIEGFRIED TO SPEAK

'Andre Siegfried, economic expert attached to the French Foreign Office and author of "America Becomes of Age," will speak at Washington University next Thursday and Friday under the auspices of the romance language department. Thursday he will speak in French in the lounge of the Women's Building and 11:30 a. m. Friday he will speak in English in January Courtroom.

Young Democrats to Meet.

The Sixteenth Ward Young Democrats will meet at 8 p. m. Tuesday in the club's headquarters in the Shaw Bank Building, Grand boulevard and Park avenue.

King and Queen To Sandringham

LONDON, Nov. 16.

KING GEORGE and Queen Mary left London for their Sandringham country residence immediately after the Armistice day ceremonies for the purpose of disassociating themselves from the election campaign.

Their house guests at Sandringham included Lady Innes-Ker, the former Anne Breese of New York, and her husband, Lord Alastair Innes-Ker, uncle of the present Duke of Roxburghe.

Whitney Straight, with his bride, Lady Daphne Straight, were prominent among the Anglo-Americans at a quiet little banquet ball arranged by the Duke and Duchess of York.

Mrs. Olga Vickers, eldest daughter of the Prince and Princess Alexander Galitzine, announced she will wed Geoffrey Tooth, only son of the late Howard Tooth, famous London physician.

The Earl of Derby, Lord Camrose, and Field Marshal Viscount Allenby will be among the guests at the Pilgrim Society's banquet Nov. 20. The society was formed to promote cordial English-American relations. Prominent members of the Anglo-American colony will be present.

Debut Calendar At Washington

WASHINGTON, Nov. 16.

DESPITE the fact the weather has been unseasonably warm, there has been a great impetus to social functions during the past fortnight. The debutante season opened last week and until after Christmas the young members of society will hold sway. Each day some of the 50 girls who have decided to make their bows this season will be presented at luncheons, teas, dinners or balls.

The diplomatic corps has contributed Senorita Amelita de Alfaro, daughter of the Minister of Panama and Senora de Alfaro, who has lived most of her life in Washington. She was absent for a year or more when her father returned to Panama to assume the office of President of the republic, but now the family is back. She will be presented at two teas in November, and in December the Minister and Senora de Alfaro will give a ball in the Pan American Union.

Mrs. Joseph Leiter entertained Thursday at a reception to present her daughter, Miss Nancy Leiter, to society.

Others who will make their bows are Miss Virginia Rodgers, Miss Mariam Scott and Miss Mary Jay. Miss Rodgers is the daughter of Mrs. Philip O. Coffin and Commander C. R. P. Rodgers. Miss Scott is the daughter of Mrs. Russell Sard and Thomas A. Scott, originally Thomas Scott-Thropp. He had his name changed legally and now bears his maternal grandfather's name. Miss Jay's mother, Mrs. Peter Augustus Jay, will present her daughter in both New York and Washington.

Benefit Ball Dec. 13.

The Joint Council of Women's Auxiliaries Welfare Association will conduct its annual benefit ball at 8:30 p. m. Dec. 13 at the Arcadia Ballroom. Proceeds of the ball will be used to help maintain the three homes for women and girls now conducted by the organization.

THE Post-Dispatch cannot undertake to guarantee the safe return of unsolicited photographs.

For Thanksgiving Brides

Lamps, Fireplace Equipments and all those other important home accessories.

Lamp Shades Recovered

Clara Bromeyer LAMPS & NOVELTIES

121 ARCADE BLDG. AT PINE ST. ENTRANCE

cunningham's



a sale of only 22

cloth coats collared with

Imperial Silver Fox

The fur alone is worth the price of the entire garment! The coats—hand-tailored in distinguished fabrics are youthful, flattering, and of a quality befitting the luxury of silver fox . . . Early Selections advised. 98

Another group of outstanding Fashion's

Richly FURRED CLOTH COATS and "BAFFIN" SEAL* FUR COATS

Smart misses who recognize the supreme beauty of Cunningham's Coats will welcome this opportunity to possess one of the Fur or Cloth Coats at only . . . 59

*Dyed Coney

CUNNINGHAM'S • 419 NORTH 6TH ST.

FUR COATS

RELINED! CLEANED! GLAZED! $9

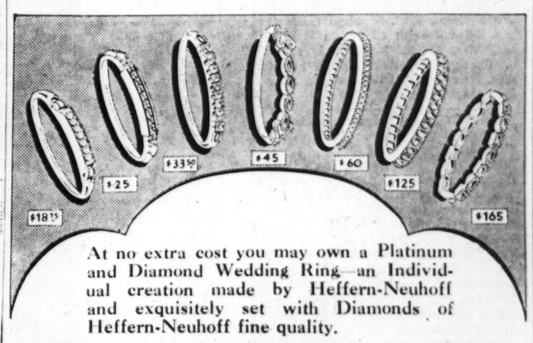
New loops if needed. New linerlining. Buttons tightened. Including a good-wearing lining. All complete for only $9. *You'll wonder how we can make this offer when you see the quality lining we use. Get our low estimate on fur repairing and remodeling. All work guaranteed.*

LANDERS-PEARLMAN FUR CO. ESTABLISHED 18 YEARS 312 N. 6TH ST. 2 FLOORS UP FAMOUS

HEFFERN-NEUHOFF

JEWELERS : SILVERSMITHS : STATIONERS

Eight-O-Nine Locust St.



At no extra cost you may own a Platinum and Diamond Wedding Ring—an Individual creation made by Heffern-Neuhoff and exquisitely set with Diamonds of Heffern-Neuhoff fine quality.

WHY ACCEPT LESS?

Heavy 18-Karat Solid Gold Wedding Rings, $5

DIAMOND AND PLATINUM ENGAGEMENT AND WEDDING RINGS

Round Marquise Square Triangle Baguette

THE MOST BRILLIANT FINE DIAMONDS EXPERT CUTTING PRODUCES

BABY ALLIGATORS are going walking



Swopes are presenting Alligator in Straps, Flats and Ties—Sleek, perfectly-matched skins, allover or combined with suede. Some priced from $8.65.

The model illustrated is the extremely smart broad strap in Black or Brown, $10.

Street Lisles, $1.00

Mesh patterns in dark colors are modish and practical for walking or street wear.

Swopes OLIVE AT 10th

JEFFERSON BARRACKS

Social Items From the Army Post

FOLLOWING a review of the regiment and attached troops, Col. and Mrs. Walter C. Short entertained a large group of friends at a tea dance at the Officers' Club from 5 until 7 o'clock Friday afternoon. Col. and Mrs. Short received their guests in the lounge of the club, before the fireplace, which was banked with ferns and garlands of smilax. Baskets filled with yellow and white chrysanthemums were placed on either side of the fireplace. Mrs. Short wore a gown of burgundy lace, fashioned on form-fitting lines, with a matching jacket and slight train. She wore a shoulder corsage of gardenias. The dining room of the club, cleared for dancing, was also decorated with ferns and flowers, and eight sets of regimental colors were placed around the room. Music was furnished by the post orchestra. A four-foot crest of the Sixth United States Infantry, which was flanked on one side by the regimental colors and on the other by the national colors, was placed in front of the fireplace in the dining room. The tea table was covered with a lace cloth in the center of which was a low bowl of yellow, orchid and white chrysanthemums. Tall ivory tapers in silver holders lighted the table. About 200 guests were present.

Lieut. R. W. Jenna and his mother, Mrs. M. W. Jenna, entertained several friends at a buffet supper at the quarters last Saturday afternoon and evening. His guests were Lieut. and Mrs. Roscoe C. Huggins, Lieut. and Mrs. Andrew D. Stephenson, Lieut. J. B. Richardson, Miss Frances Birge and Miss Sara Davis, both of St. Louis.

Capt. Harry Kirsner spent Wednesday on a tour of inspection of the Civilian Conservation Corps Camps in Southern Illinois.

Lieut. and Mrs. Walden B. Coffey were host and hostess to friends at a dinner at their quarters Tuesday evening, following which they and their guests attended the post theater. Those invited included Lieut. and Mrs. Roscoe C. Huggins and Lieut. and Mrs. C. C. Ellison.

Miss Virginia Williams of Poplar Bluff, Mo., spent the week-end on the post as the house guest of Maj. and Mrs. Nels L. Soderholm. Maj. and Mrs. Soderholm entertained Mr. and Mrs. William Roettger and Miss Louise Guill of St. Louis at dinner Sunday noon, at their quarters.

Mrs. C. C. Ellison departed Saturday to spend a month visiting her mother, Mrs. E .W. Erickson of Minneapolis, Minn., and her sister and brother-in-law, Dr. and Mrs. D. W. Francis of Fairbault, Minn.

Capt. and Mrs. C. E. Gray entertained a group of friends at a dinner and bridge party at their house last Saturday evening. Their guests were Col. and Mrs. C. H. Muller, Col. and Mrs. W. H. Smith, Maj. and Mrs. Charles Henry, Maj. and Mrs. R. E. Murrell, Maj. and Mrs. Frank Sharples, Maj. and Mrs. G. F. Spann, Capt. and Mrs. R. L. Dean, Capt. and Mrs. R. W. Goodyear, Capt. and Mrs. B. M. Harlow, Capt. and Mrs. H. M. Reedall and Mr. and Mrs. Robert Crutsinger.

Mrs. Louis W. Truman has started a class in ballroom and tap dancing, for the young men of the post. The first class was held Thursday evening at Lieut. and Mrs. Truman's quarters, with about five boys present. Mrs. Truman is an accomplished dancer and instructor, having studied in St. Louis and New York.

Capt. and Mrs. Roland S. Henderson had as their dinner guests at their quarters Wednesday evening, Mr. and Mrs. Albert Gardner of Webster Groves.

Mr. and Mrs. E. M. Stevenson of New York, who spent several days in St. Louis this week as the house guests of Mr. Stevenson's parents, were the dinner guests Wednesday evening of Mr. Stevenson's brother-in-law and sister, Lieut. and Mrs. Louis W. Truman.

Lieut. Herman H. Kaesser Jr. departed last Friday for Perkins, Ok., where his marriage to Miss Charlotte Cotton, daughter of Col. and Mrs. Robert C. Cotton, took place yesterday.

First Lieut. J. L. Bradley, Dental Corps Reserve, arrived on the post Saturday from his home at 409 N. Church street, Virden, Ill.; to remain for two weeks' active duty with the station hospital.

Col. Walter C. Short spent Tuesday on a tour of Civilian Conservation Corps camps in Illinois. He visited the following camps: Charleston, Shiloh, Tuscola, LeRoy, Eureka, Pekin, Isaac Walton, New Salem and Jacksonville, which are in the Jefferson Barracks CCC district.

Maj. Floyd V. Kilgore left the post Tuesday to spend a three-day leave of absence visiting friends.

Capt. and Mrs. G. R. Townsend were host and hostess to the following officers and ladies last Tuesday evening at a dinner at their home: Col. and Mrs. C. H. Muller, Maj. and Mrs. Frank Sharples and Maj. and Mrs. James C. Reed.

Maj. and Mrs. Ralph Murrell entertained a group of friends at a buffet supper at their home Saturday evening, among them being Capt. and Mrs. Paul A. Brickey, Capt. and Mrs. Harry Kirsner, Col. and Mrs. W. H. Smith, Maj. and Mrs. G. F. Spann, Maj. and Mrs. Charles Henry, Capt. and Mrs. H. M. Reedall, Maj. and Mrs. Frank Sharples, Mr. and Mrs. O. R. Taylor, Mr. and Mrs. R. W. Shrupp, W. C. Doyle, Robert Hill, Miss Eleanor Murrell, Miss Betty Mae Murrell and Miss Virginia Murrell.

Veterans' Hospital Notes.

Mrs. Joseph Mitchell and Mrs. E. Gilbert were hostesses to the members of the Veterans' Hospital Bridge Club at a bridge luncheon at the Little Bevo in St. Louis Wednesday afternoon. Those present were Mrs. Alpheus J. Bondurant, Mrs. Edward H. Parry, Mrs. Raymond E. Doyle, Mrs. Edward J. Weiland, Mrs. Ashby Steel, Mrs. Lee Pollack, Mrs. Stephen G. Mollica, Miss Joseph of Baton Rouge, La., Mrs. C. H. Schultz, Mrs. G. L. Glass, Mrs. Allen H. Walker, Mrs. Edward H. Gibbons and Miss Annette Walker.

Cocktail Party for Debutantes.

Miss Betty Brown, Miss Vera Virginia Angert and Miss Ruth Bixby Stevens, debutantes, will share honors at a cocktail party this afternoon which Mr. and Mrs. Lee Niedringhaus Jr. and Miss Elizabeth Switzler will give at the Switzler home, Ridgewood and McKnight roads. Mrs. Niedringhaus, the former Miss Jane Switzler, daughter of Mr. and Mrs. Royall H. Switzler, and Mr. Niedringhaus, recently returned from a honeymoon on the Riviera.

To Discuss Ohio Elections.

The Rev. Edward J. Dowling, S. J., will discuss the recent proportional representation elections in several Ohio cities at 8 p. m. tomorrow at the regular Social Order Monday sponsored by the Queen's Work at St. Louis University Auditorium, 3642 Lindell boulevard.

In Russian Costume at "A Night in Petrograd"



—Ruth Cunliff Russell photo.

MISS NOEL KENNERLY (left) and VADIM SMIRNOFF, and MRS. OTTO SPAETH and PETER MARINER, at entertainment given last week at North Hills Country Club by the Russian Society of St. Louis for Russian refugee children.

Ethical Society Concert Thursday

The first of the chamber music concerts being sponsored by the Ethical Society of St. Louis will be given Thursday evening, at 8:30 o'clock, at the Sheldon Memorial Auditorium. The concert will feature a concerto for piano and violin with string quartet accompaniment, the soloists being Corinne Frederick, pianist, and Josef Faerber, violinist.

The first concert of the St. Louis Chamber Music Society will take place at the Woman's Club auditorium the evening of Dec. 8.

Webster Groves

MISS JANE BOOTH, 47 Joy avenue, and Mrs. Betram H. Mann Jr. will entertain tomorrow at a dessert luncheon and miscellaneous shower for Miss Shirley Coggeshall, daughter of Mr. and Mrs. Morgan E. Coggeshall, 214 North Gore avenue, at the Booth home. Miss Coggeshall's marriage to Harry Willmer Jones will take place Thursday. The guests at the luncheon will be: Miss Betty Bainter, Miss Joyce Moody, Miss Lois Simcoke, Miss Jane Patterson, Miss Mary Harford, Miss Ruth Rosborough, Miss Ruth Jane Verdier, Miss Eloise Megginson and Mrs. Sim Beam Comfort.

Miss Moody, a cousin of the prospective bride, was hostess at an informal luncheon for Miss Coggeshall yesterday at her home, 29 Plant avenue.

Mr. and Mrs. E. C. Stuart, 451 West Swon avenue, gave a mixed tea last Sunday evening in honor of their son and daughter-in-law, Mr. and Mrs. Gentry Stuart of Westfield, N. J., and of their son, Edward. The former returned to their home Friday after a visit of two weeks. The young women who presided at the tea table were Miss Mary Harford, Miss Lois Simcoke and Miss Mildred and Miss Marian Smith.

Mrs. James D. Grant, 217 Spencer road, entertained at a bridge party last night at which she introduced her daughter-in-law, Mrs. David L. Grant, 625 Westwood drive, to Webster Groves friends. She was until her marriage, Sept. 26, Miss Laura Moran of Okmulgee, Ok.

Miss Nancy Martin, daughter of Mr. and Mrs. Leonard C. Martin, 22 Joy avenue, who is a sophomore at Smith College, will join her brother, Leonard Eliot Martin, a freshman at Harvard University, in Cambridge, Mass., for the Thanksgiving holidays. They will visit their uncle, the Rev. Christopher Eliot.

Mrs. John T. Johnston, 323 South Rock Hill road, entertained at a luncheon Friday in honor of Mrs. Philip Viall of Kansas City, who is spending the week-end with Mrs. Thomas M. Webster, 431 Yorkshire drive. Mr. and Mrs. Viall are on their way to Purdue University to visit their son, Kenneth.

Mrs. John C. Hall, 225 Oakwood avenue, entertained at a luncheon Thursday in honor of Mrs. Ward Chittenden of Evanston, Ill. Mrs. Chittenden, who formerly lived in St. Louis, is a guest at Hotel Chase.

Mrs. Oscar J. Conrad, 214 Spencer road, was hostess to her bridge club at a luncheon Wednesday.

Miss Peggy Stewart, daughter of Mr. and Mrs. L. M. Stewart, 212 East Swon avenue, has as her guest this week-end Miss Martha Ann Schaff of Indianapolis, Ind. Miss Stewart gave a luncheon for her yesterday, and this morning Miss Kathryn Graf, daughter of Mr. and Mrs. Hugo K. Graf, 164 Plant avenue, is honoring her at a breakfast.

The Women's Association of First Congregational Church of Webster

Continued on Page 12, Column 4.

Busy Bee
NO CANDIES LIKE BUSY BEE CANDIES

"Sweet-of-the-Week"
On Sale Every Day This Week
BUSY BEE
CARAMELS
Regularly Priced at 60c

Here's a rare opportunity to enjoy these delicious Caramels...made with Pure Sweet Cream...at just *one-half the usual price!* Better buy several pounds while you may. Seven kinds, packed together in 1-lb. Boxes — 30c

Cream Taffies
You already know the Quality of Busy Bee Cream Taffy. The big surprise is that this delicious candy costs so little. Chocolate, Vanilla, Strawberry, Mint and Molasses Taffy are all included in this Big Bargain Box and the price per pound is only — — — 22c

All-Week Bakery Bargains
Almond Fruit Ring — — — — — — — — 25c
Fresh Cocoanut Angel Cake — — — 30c
SUPREME FRUIT CAKE — Now better than ever —70% Fruit and Nuts—30% Cake. Leave orders NOW for your Holiday supply. The Pound — — — — — — — — — — 70c
Three Stores — 417 No. 7th • 521 Olive • 910 Olive

NEW BEAUTY for the HAPPY HOLIDAYS
When the family gathers for THANKSGIVING...



Will you have your ZOTOS permanent?

★ A Zotos Permanent will make you lovelier than you've ever been. Don't deprive yourself of this charm just because you dislike the idea of machines, electricity, wires or harmful chemicals. *Zotos doesn't use them!* You'll be perfectly free to move about while your hair is being bathed with pure, colorless vapor, that gently induces each strand to fall into soft, lustrous waves. Make an appointment today at any Zotos-licensed Beauty Shop.

Zotos is the only completely different permanent. You may fully relax under its comfort. Remember, no machinery, electricity or harmful chemicals are used. All types of hair, including white, bleached or dyed hair, react beautifully to Zotos.

FREE TEST CURL
Zotos permanents are obtainable only at Zotos-licensed Beauty Shops. Your Zotos Beauty Shop will gladly give you a Test Curl FREE. Ask for it.

ZOTOS
The Ultimate Permanent
NO MACHINERY • NO ELECTRICITY



The Felt Drawstring Turban with colored antelope ribbon — — $15

Information...on the New Label
Which You Find in Many of The New Hats at Sonnenfeld's

Here are two startlingly new Hats. They introduce the higher-in-front crown line. Each one bears this tiny headsize label.



And therein lies the story. It is your assurance that the Hat is an original design...registered with the Millinery Creators Guild. Inferior copies lack not only the label...but the subtlety, as well.



The Sloping Crown Brimmed Hat of Felt with antelope bow — — — $15

SONNENFELD'S
610-618 WASHINGTON AVENUE
Millinery Salon . . . Second Floor.

SONNENFELD'S
610-618 WASHINGTON AVENUE



Scored! SPRING INFLUENCED BROOKLYN HAND-TURN
PARIMODES
REGULAR $8.50 VALUES
$6.85



a—Squared Toe and Heel . . . British Tan or Blue Baby Calf . . . Gray Suede.

c—T-Strap Sandal of Black, Brown or Blue Patent with touch of Gold.

b—"Pierced" Strap of Black or Brown Patent . . . Gold kid piping and buckle.



d—Hi-Buckled Broad Strap of Venetian Brown, Blue or Black Baby Calf.

Always, first with the New . . . SONNENFELD'S scores again . . . with the help of the manufacturer these ADVANCED ACCEPTED SPRING FOOTWEAR FASHIONS go on SALE tomorrow at tremendous Savings. Select your Spring Shoe Wardrobe NOW!

Including smart Oxfords and Broad Straps of GENUINE BABY ALLIGATOR . . . Black or Brown.

(Shoe Salon . . . First Floor)





Pink and W
Filled Eyegl



Special Monday, Tuesday and Wednesday

The popular Bishop N
of white or pink gold fi
justable pearloid nose

Have your eyesight tested
Drs. G. M. Rosenthal and H
A. Ilg, registered optome
trists in attendance.

ASK ABOUT OUR DEFERRED PAYMENT PLAN ON THE PURCHASE OF COMPLETE EYEGLASSES.

(Opti

Mr. and Mrs. L. M. Stewart, 212 East Swon avenue, has as her guest this week-end Miss Martha Ann Schaff of Indianapolis, Ind. Miss Stewart gave a luncheon for her yesterday, and this morning Miss Kathryn Graf, daughter of Mr. and Mrs. Hugo K. Graf, 164 Plant avenue, is honoring her at a breakfast.

The Women's Association of First Congregational Church of Webster

Continued on Page 12, Column 4.

wood
heon
Ward
Mrs.
ed in
hase.
ncer
club
er of

...y Bee
...E BUSY BEE CANDIES
...of-the-Week"
...ry Day This Week
BUSY BEE
...AMELS
...rly Priced at 60c
...unity to enjoy these delicious
...h Pure Sweet Cream... at just
price! Better buy
you may. Seven
...r in 1-lb. Boxes — 30c

...am Taffies
...x the Quality of Busy Bee
big surprise is that this deli-
...so little. Chocolate, Vanilla,
...nd Molasses Taffy are all in-
Bargain Box and
...d is only — — — 22c

Bakery Bargains
...ing — — — — — — — — 25c
...t Angel Cake — — — 30c
CAKE—Now better than ever
...uts—30% Cake. Leave orders
...day supply. 70c
...o. 7th • 521 Olive • 910 Olive



...NFLUENCED
...n HAND-TURN
...ODES
...ALUES



c—T-Strap Sandal of Black, Brown or Blue Patent with touch of Gold.

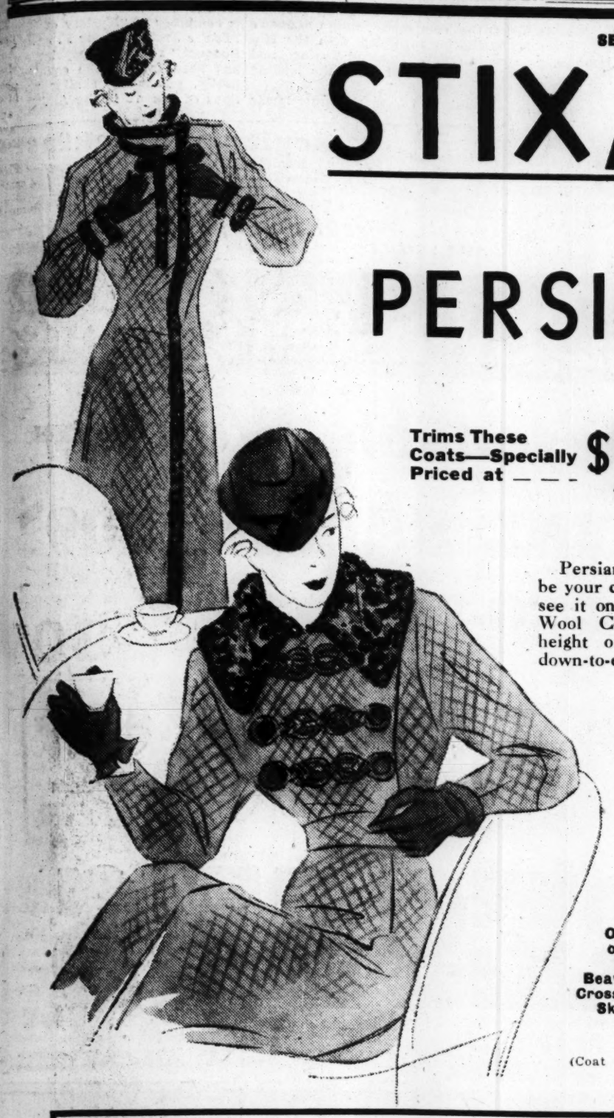
d—Hi-Buckled Broad Strap of Venetian Brown, Blue or Black Baby Calf.

...LD'S scores again . . . with
...ED ACCEPTED SPRING
...morrow at tremendous Sav-
...W!
...Straps of GENU-
...lack or Brown.

SEE OUR DOWNSTAIRS STORE'S ANNOUNCEMENT ON THE FOLLOWING PAGE

STIX, BAER & FULLER

(GRAND-LEADER)



PERSIAN

Trims These Coats—Specially Priced at — — — $50

Persian will certainly be your choice when you see it on these stunning Wool Coats that are height of luxury at a down-to-earth price.

Misses' and Women's Sizes

Others at $50, of Forstmann Wool, With Beaver, Black Fox, Cross Fox, Kolinsky, Skunk and Lynx

(Coat Shops—Third Fl.)

What a Lounge Chair!

Adjustable Back
Solid Mahogany
Tapestry Weave Covering



What a Value!

$19.75

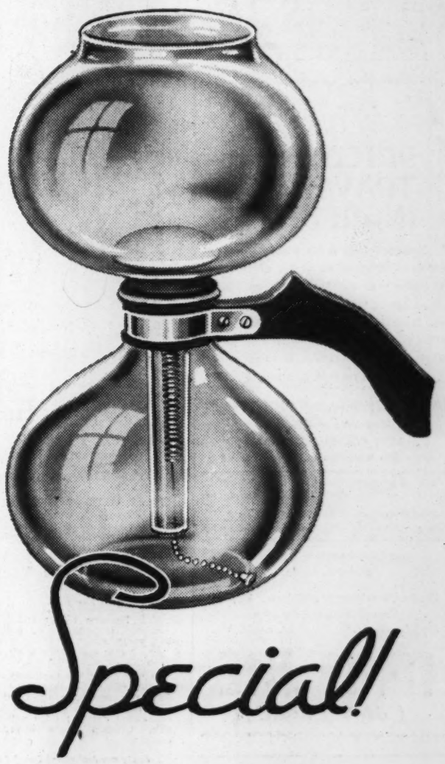
Pay Only $2 Down
(Small Carrying Charge)

Here's a good-looking Chair that's designed for real comfort. Adjust the back the way *you* want it, you'll find the arms at just the right position, too. Its cozy depth simply invites you to relax completely.

Ottoman to Match — — $5.95

★ THINK OF CHRISTMAS

(Seventh Floor.)



Special!

Silex 8-Cup Coffee Maker

Cafex Model—Pyrex Glass
Our First Time at This Low Price

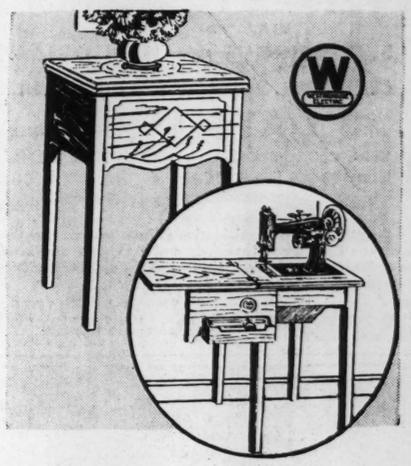
$1.79

- Makes delicious, clear filtered coffee.
- Pyrex—guaranteed against heat breakage.
- Makes from three to eight cups of coffee.
- Equipped with convenient handle.
- Can be used over gas or electric burner.

Silex Electric Stove, $2

For Telephone Orders, Call CEntral 9449.

(Fifth Floor and Thrift Ave., Street Floor.)



Sale! . . . Electric Sewing Machines

Regular Price — — — — $59.50
Sale Price — — — — — $39.50
Allowance for Your Old Machine — — $10.00

Net Cost to You Only — $29.50

Made by the makers of New Home Machines . . . Equipped with Westinghouse Motor

$2.95 Down—Small Carrying Charge, Balance Monthly

We Repair All Makes of Sewing Machines—Cleaning and Oiling, Special $1 (Service Only—Parts Extra.)

(No Mail or Phone Orders)

(Second Floor.)



ACTUAL SIZE OF BOTTLE

YBRY'S Parfum Infusion

Large, 4-Ounce Bottle Femme de Paris Odeur . . .

$1.79

★ THINK OF CHRISTMAS

A refreshing Perfume priced so low that you'll be tempted to choose many bottles now . . . for yourself or for gifts. Perfect for boudoir use . . . for it imparts a fragrance that lingers and lingers. In gift boxes.

(Street Floor.)

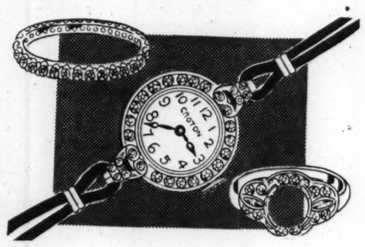
For Telephone Orders, Call CEntral 9449

BUY DIAMOND JEWELRY ON DEFERRED PAYMENTS

10% DOWN—BALANCE MONTHLY

Small Carrying Charge

Sale of Mountings, Watches and Rings Set With Diamonds



Take Your Choice Now at

$79

Regularly $125

Platinum Mountings, set with 18 to 24 brilliant diamonds.

New Round Platinum Watches set with 24 to 30 diamonds.

Platinum Wedding Rings with diamonds all 'round in fishtail setting.



$39 Rings Platinum Wedding Bands, with nine 3-point diamonds in fishtail setting — — $29.75



$27.50 Watch Women's Round Solid Gold Watches, with 17-jewel movement $19.98



$6 Watches Men's and Women's Watches with non-tarnishable cases; jeweled — — $4.89



$10 Watches Men's yellow gold plate, 7-jewel Watches, 3 styles, choice — — $7.50

★ THINK OF CHRISTMAS

(Street Floor.)

Pink and White Gold-Filled Eyeglass Frames



Special Monday, Tuesday and Wednesday $2.95 Lenses not Included.

The popular Bishop Nelson Frame, choice of white or pink gold filled, engraved. Adjustable pearloid noserests. Very smart.

Have your eyesight tested. Drs. G. M. Rosenthal and F. A. Ilg, registered optometrists in attendance.

ASK ABOUT OUR DEFERRED PAYMENT PLAN ON THE PURCHASE OF COMPLETE EYEGLASSES.



(Optical Dept.—Street Floor.)



Breakfast Trays

With Alcohol and Water-Proof Tops

Use them for serving meals in bed . . . or for reading . . . they serve both purposes nicely. Adjustable. Maple, ivory or green finish.

14½x20 inches — — — **$1**

(Fifth Fl. & Thrift Ave.)

Old English Combination

½ Gallon No-Rubbing Floor Wax and 4-oz. Jar Samoline Cleaner

$1.59



Housewives make your holiday cleaning easier by getting this noted Old English Combination now . . . and save. The Cleaner is waterless and is for walls, woodwork and bath tubs.

(Fifth Fl. & Thrift Ave.)

For Telephone Orders, Call CEntral 9449

Travel and Resorts

Insist on these
PRICELESS TRAVEL INGREDIENTS

Gold-washed days of fun, pleasure and adventure. Star-spangled nights of rest and recreation—on the Pacific—Japan bound. Deck sports, tennis, golf, quoits, traps, etc.—or leisurely loafing in the sun—on modern motor ships. Magnificent staterooms, public salons, impeccable service. Excellent cuisine . . . a priceless prelude to a trip to Japan.

JAPAN, CHINA, the PHILIPPINES
Stop-over at Honolulu
LOW ROUND-TRIP FARES
from San Francisco and Los Angeles

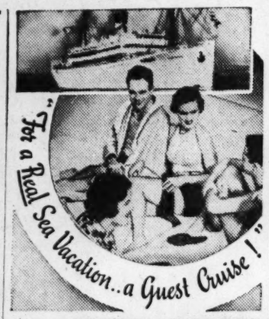
First Class $542 up — Cabin Class $437 up
Second Class $332 up — Tourist Cabin $236 up

Also from Seattle—Vancouver direct to Japan.

40 No. Dearborn St., Chicago, Ill., or Cunard White Star Line
1001 Locust St. St. Louis, Mo.

N·Y·K·LINE
(JAPAN MAIL)

A PAGE OF PICTURES *Daily in the* Post-Dispatch



to the **WEST INDIES** *and the* **CARIBBEAN**

From New Orleans
Wednesdays and Saturdays

16 DAYS $125 . . To Havana, Panama and Honduras.

8 DAYS $80—15 DAYS $143 . . To Guatemala and Honduras. Longer Tour includes week in Guatemala with rail transportation, hotels, meals, automobile tours included.

From New York
every Saturday

18 DAYS $165 . . . To Jamaica, B. W. I., Panama Canal, Colombia, South America. Optional shore trips. Swimming pools, etc.
Other cruises and tours from New York 10 to 20 days.
You will enjoy the personalized service of the Great White Fleet—plus outside staterooms, mechanical ventilation, deck sports, dance orchestra, and celebrated cuisine; trips ashore in exotic, tropical ports under veteran escorts.

Apply any Authorized Travel Agent or
UNITED FRUIT COMPANY
111 W. Washington St. Chicago

GREAT WHITE FLEET

NEW ORLEANS
GULF COAST TOUR
All-Expense Personally Conducted $35.50 LEAVE NOV. 27 RETURN SUNDAY, DEC. 1
Via Illinois Central
A real bargain! We invite comparison
For Itinerary Call
1840 Railway Exchange Bldg. CH. 7224
BURKETT TOURS

Glorious **MARDI GRAS** *Cruise!*
VIA
S. S. MEXIQUE 14,800 TONS FROM **NEW ORLEANS**
LEAVE FEB. 25 (Midnight) RETURN MAR. 17
20 DAYS $180 MINIMUM
VERA CRUZ (MEXICO) • CRISTOBAL (PANAMA)
KINGSTON (JAMAICA) • HAVANA (CUBA)

AFTER the gay Mardi Gras celebration at New Orleans, take this famous transatlantic liner for a luxurious cruise to these fascinating ports. Famous French Line food, service, luxury, English-speaking stewards. Ask about reduced rail fares to New Orleans.

French Line — SEE YOUR TRAVEL AGENT
K. M. JACKSON, General Agent, 1007 Louderman Bldg., 11th & Locust. Tel. MAin 0682.



Treat "Cold Weather Blues" with Miami's *Sunshine!*



COSTS ARE MODERATE:
200 hotels $2 to $10
5,000 furnished houses, all sizes, and
10,000 "ready to live in" apartments—$200 to $750 for the six-months season, or special weekly and monthly rates. Living expenses are reasonable—light clothes effect real economy. Rates for transportation at special low levels.

WRITE to Chamber of Commerce, Miami, Fla., *Department D-5* for illustrated booklet, rates and details.

Come down now—avoid health hazards of unsettled fall and winter weather in the North. It's smart because it's economical. By taking advantage of seasonal rates, and through fuel and heavy clothing economies, visitors find they can enjoy Miami's health and recreational advantages at much the same cost as living at home.

The Sunshine Sports Parade Is On!

Young and old alike find new health and vigor in golden sunshine. Games to play and games to watch enliven their days. Golf, Tennis, Fishing, Yachting, Polo, Horse and Dog Racing, Surf Bathing are available throughout the winter. Nighttime diversions feature headliners of the stage, screen and radio in colorful spas and smart casinos. It's America's gayest, most carefree existence—and it can be yours this season on even the most moderate of vacation budgets.

MIAMI
Chicago Information Office—180 N. Michigan Ave.

Recent Bride



—Schweig photo.

MRS. ALLEN LEE LASH, who, before her recent marriage, was Miss Ruth Sydney Laycob, daughter of Mr. and Mrs. J. Laycob, 1926 Goodfellow avenue. Mr. and Mrs. Nash have gone to Boston to live.

College Sororities And Fraternities
Panhellenic

THE national philanthropic chairman of Zeta Tau Alpha, Mrs. H. M. Weeter of Louisville, Ky., will visit the St. Louis chapters of her sorority this week. Tuesday evening the alumnae will give a dinner for her and the officers of the Washington University chapter at the home of Miss Ruth Manlove, 236 Linden avenue, Clayton. Mrs. Weeter will talk on the work being done at the Health Center in Currin Valley, W. Va., the national philanthropy of Zeta Tau Alpha. Christmas boxes will be packed to send to the Center. Miss Mary Jane Dunnington, Mrs. Robert Manlove and Miss Helen Bransch will be assisting hostesses. Mrs. William Killough, librarian, will give a review of Anne Lindbergh's book, "North to the Orient." This is the first of a series of talks to be given by alumnae on the professions in which they are engaged. The sorority is starting a bridge tournament this month.

A tea for the mothers of active and alumnae members will be given by Alpha Phi Sorority tomorrow afternoon from 4 to 5:30 o'clock at the home of Mrs. Waverly P. Hays, 7729 Delmar boulevard. This will be followed by a dinner and alumnae chapter meeting. Mrs. G. O. Greer will be the assisting hostess.

Alpha Chi Omega alumnae will meet for dinner Wednesday evening fn the Women's Building of Washington University. Mrs. Foster Brown will review "Lucy Gayheart" by Willa Cather. The hostess group includes Mrs. Alice Chedell, chairman; Miss Charlotte Rossi, Mrs. Floyd Hewett, Mrs. Lyman Tracy, Miss Beryl Henselmeier and Mrs. Herbert Eastlick.

The Kappa Kappa Gamma alumnae chapter which is a unit of the national Needlework Guild, will hold the first all-day meeting of the guild's new year tomorrow at the home of Mrs. Wilfred F. Long, 7736 Gissler avenue, Richmond Heights. The members will sew every week during the winter. Mrs. Thomas Ludy, chairman of philanthropy, has charge of the work.

Christmas boxes for the Frontier Nursing Service supported by Alpha Omicron Pi, will be packed by the alumnae chapter of the sorority at a meeting to be held tomorrow evening at the home of the president, Miss Eleanor Rench, 5544 Chamberlain avenue. Miss Helen Dodd will speak on the philanthropic work of Alpha Omicron Pi.

The Theta Sigma Pi journalism sorority will meet for dinner tomorrow evening at the home of Mrs. Carl Felker, 730 Greeley avenue, Webster Groves.

The Delta Gamma Mothers' Club will give its annual family dinner Tuesday evening in the Women's Building. Student members and pledges will give a program of sorority songs and skits.

Mrs. Louis H. Ellwanger, 3941 Holly Hills boulevard, will give a luncheon at her home Wednesday for the Mothers' Club of Alpha Xi Delta. Mrs. Martin Wenzel and Mrs. Joseph Kern will assist the hostess. Mrs. Kenneth H. Cope will review "North to the Orient," by Anne Lindbergh.

The Kappa Alpha Mothers' Club will meet tomorrow at 2 p. m. in the fraternity house on the Washington University campus. Mrs. Edward C. Wagner and Mrs. John M. Carnhan will be hostesses for the tea.

Mrs. James Boyce, 6227 Rosebury drive, entertained the Mothers' Club of the Beta Theta Pi chapter at Westminster College at luncheon at her home Thursday. The assisting hostess was Mrs. William Keniston. Mrs. C. T. More, the president, presided.

The Kappa Kappa Gamma Mothers' Club will give a family dinner tomorrow evening in the Women's Building. Members of the Washington University chapter will give a program of stunts and sorority songs.

Mrs. Edgar M. Carson, 7201 Kingsbury boulevard, will give a luncheon Friday at her home for the Sigma Nu Mothers' Club. The assisting hostesses will be Mrs. John Mavrakos and Mrs. G. R. Stroup.

The Zeta Tau Alpha Mothers' Club will give a costume party Saturday evening at the home of Mrs. Pat Schaefer, 3641 Fillmore street.

A tea in honor of pledge mothers will be given tomorrow afternoon at 3 o'clock in the Women's Building by the Mothers' Club of Alpha Chi Omega. There will be a program of music.

"Another Language" By Community Players

THE Community Players, under direction of Walter Lutz, will present "Another Language" Tuesday, Nov. 26, at 8:15 p. m. at the Webster Groves High School Auditorium. Ruth Harris Porteous will have the leading role, and Lee Oetter and George Perkins will have important male roles. The supporting cast includes: Blanche B. Flournoy, Thomas G. Woolsey, Lucille Robinson, Annie Laurie Waddock, Elinor Page, Roger Petersen, Dinks Killian, Ralph Johnson.

Tickets for the production may be obtained from the president, Miss Alice Widmer, 212 South Elm avenue, Webster Groves.

Masonic Auxiliaries Offer Musical Comedy

A musical comedy, "Love's in the Air," written and directed by Lucien Denni, will be presented at the Municipal Auditorium the evenings of Nov. 24, 25 and 26, under auspices of the combined young women's auxiliaries affiliated with the Masonic order. Dorothy Taylor and Larry Ross will have the leading roles.

Denni, who formerly wrote music for the "Ziegfeld Follies," and who is composer of "Mystery of Night," "You're Just a Flower From an Old Bouquet," and other popular songs, has been touring the country recently, presenting similar productions of "Love's in the Air."

LIFE Begins at Breakfast
—Here's a Fast Starter
Tomato Juice or Prunes—Two Strips of Bacon—Fresh Egg—Toast—Pot of Coffee — — — — — — — — 25c
Miss Hullings' Cafeterias
1103 LOCUST Immaculate Kitchens 725 OLIVE

Stix, Baer & Fuller · Downstairs Store



Thank the Thermometer

Due to Unseasonable Weather
SENSATIONAL SALE of 509
MADE-TO-SELL FOR
$9.90 to $25.00
DRESSES

TRANSPARENT VELVET DINNER DRESSES
EVENING FORMALS
THE NEW MOIRES
STREET LENGTH BAR DRESSES
JEWEL CREPES
CRISP TAFFETAS
MANY METAL TRIMS
BLACK CREPES FOR THE OFFICE
JEWEL ACCENTS
RABBIT HAIR WOOLS

An unusually mild Fall has slowed up selling throughout the country . . . wholesale markets have become overstocked . . . Stix, Baer and Fuller DOWNSTAIRS STORE, ever alert for the dramatic, stages a truly remarkable sale.

Here are more than 500 brand new, up to the minute dresses, made of all the smart fabrics in the wanted colors, bought so they can be sold at this absurdly low price. Every dress, a current model, made to sell for $9.90 to $25. Included are a number of one-of-a-kind samples.

Come early because we expect empty racks in a hurry. No phone or mail orders and all sales final. . . . And because of the limited quantity, no more than two dresses to a customer.

$6.60

341 were made to sell for $9.90
73 were made to sell for $13.75
20 were made to sell for $16.75
28 were made to sell for $19.75
47 were made to sell for $25.00

MISSES SIZES 12 TO 20, WOMEN'S 36 TO 44, LITTLE WOMEN'S 16½ TO 26½

EXTRA 200 Plaid-Back Sports COATS

Every One Made to Sell for $19.75

We believe these to be the finest Sports Coats values that have been offered at anywhere near this low price this season.

All of 100% wool fabrics, so you can wear them in the coldest weather. Really, no wardrobe is complete without one—they're so practical—don't hesitate, buy NOW!

Bi-swings
Reefers
Swaggers
Fishtail Style
Regulations



$11



Made of 100% Wool Fabrics for Warmth

CHECKS . . . HERRINGBONES . . . DIAGONALS AND MONOTONES in BROWNS! GRAYS! BLUES and OXFORDS. Have linings, guaranteed to wear two seasons. Misses' sizes 12 to 20—women's sizes 38-44.
(Downstairs Store.)

PATRIOTIC SOCIETIES

THE St. Louis Chapter Daughters of the American Colonists, will meet at Jefferson Memorial Thursday at 2 p. m. Mrs. Robert B. Brooks will tell of her summer in Germany, and Miss Ella May Knight will give an account of her recent European trip. Piano numbers will be given by Mrs. William J. Armistead and Mrs. Warren Bruce.

Mrs. Joseph S. Calfee, national president of the Daughters of the American Colonists, will present a national flag in behalf of the St. Louis Chapter to Girl Scout Troop No. 106 of which Mrs. Greene Erskine is the leader.

Hostesses for the afternoon will be Mrs. Howard Bailey, Mrs. Thomas L. Anderson, Mrs. George T. Atkins, Mrs. Smith B. Atwood, Mrs. Jesse W. Barrett, Mrs. Edward F. Bokern, Mrs. Mary Cleveland, Mrs. H. L. Brown, Mrs. Paul Brown, Mrs. Martin Carlson and Miss Bettie Austin.

The Rev. Dr. Leigh O. Wright, Elder of the Society of Mayflower Descendants of Missouri, will deliver a sermon on "The Compact," signed by the passengers on the ship, at Giddings Presbyterian Church, Sunday, Nov. 24, at 11 a. m.

Jefferson Chapter of the Daughters of the American Revolution will celebrate its thirty-sixth anniversary at the home of Mrs. Theodore Moreno, 24 West Brentmoor Park, tomorrow at 2 p. m. The former regents of the chapter have been asked to speak briefly on the outstanding accomplishments of their administration.

The St. Louis Chapter, National Society of the United States Daughters of 1812, will be entertained by Mrs. Susan Marsh, 7706 Lile avenue, Richmond Heights, Wednesday at 2 p. m. The program will be in honor of the hundredth anniversary of Mark Twain. Mrs. Marsh will be the leader.

Members and prospective members of Jackson Johnson Jr., Unit No. 27, American Legion Auxiliary, will be entertained at the post clubhouse, 4160 Lindell boulevard, tomorrow at 8 p. m. The membership committee, with Mrs. Clark Hudson as chairman, will be hostesses. Mrs. A. L. Garman, department radio chairman, and Miss Emma Werthmiller, a member of the unit, will give a program. Mrs. Earl Broeg, district membership chairman, will be the guest of honor.

The American Legion Auxiliary Public Service Unit No. 159, will give a card party at 1350 North Kingshighway, Wednesday at 8 p. m.

The Betsy Ross Society will give a luncheon at Bevo Mill Wednesday. The luncheon will be followed by a program. Mrs. Charles Witcher will give a reading of the life of Mark Twain. Others on the program will be Mrs. A. Ruenzi and Mrs. E. Fischer.

Clara Barton Tent No. 7, Daughters of Union Veterans of the Civil War, will hold a social meeting at the home of Mrs. W. J. Murphy, 4878 Ammemanis avenue, Wednesday at 1:30 p. m.

Ransom Women's Relief Corps No. 6 will meet at Jefferson Memorial Tuesday, at 1:30 p. m. There will be an initiation and an inspection conducted by the department president, Mrs. Catherine Wagner.

Mrs. Charles B. Faris, National Democratic Committeewoman from Missouri; Mrs. Lawrence McDaniel and Mrs. J. Howard Bates, president and corresponding secretary, respectively, of the Missouri Federation of Democratic Women; Mrs. Thomas J. Cole and Mrs. Frances Burkhardy, were guests of honor at the Tenth Congressional District meeting held at Cape Girardeau, Saturday, Nov. 9. More than 400 women attended the all-day convention. Mrs. C. R. Rogdon, Chaffee, Mo., district president, presided at the meeting and Russell Dearmont was the speaker.

Recital by John Kessler.
John Kessler, composer-pianist, whose works have been played by the St. Louis Symphony, will give a recital at the Municipal Auditorium, Assembly Hall No. 1, a week from tomorrow night.

FORMAL OPENING *of the* LAN BEAUT
Direction of VERNA GARDNER LANDEAU 405-06 CH 721

PHONE

for the "Ziegfeld Follies," and who is composer of "Mystery of Night," "You're Just a Flower From an Old Bouquet," and other popular songs, has been touring the country recently, presenting similar productions of "Love's in the Air."

ins at Breakfast
Here's a Fast Starter
uice or Prunes—Two Strips of
resh Egg—Toast—
offee 25c
ngs' Cafeterias
naculate Kitchens 725 OLIVE

rs Store
Weather
of 509
OR
5.00
.60
ade to sell for $9.90
de to sell for $13.75
de to sell for $16.75
de to sell for $19.75
de to sell for $25.00
N'S 16½ TO 26½
OATS

0% Wool
Warmth
ECKS . . . HER-
NGBONES . . .
AGONALS AND
ONOTONES
BROWNS!
AYS! BLUES
OXFORDS.
ve linings, guar-
eed to wear two
sons. Misses'
es 12 to 20—
men's sizes 38-44.
(Downstairs Store.)

PATRIOTIC SOCIETIES

THE St. Louis Chapter Daughters of the American Colonists, will meet at Jefferson Memorial Thursday at 2 p. m. Mrs. Robert B. Brooks will tell of her summer in Germany, and Miss Ella May Knight will give an account of her recent European trip. Piano numbers will be given by Mrs. William J. Armistead and Mrs. Warren Bruce.

Mrs. Joseph S. Calfee, national president of the Daughters of the American Colonists, will present a national flag in behalf of the St. Louis Chapter to Girl Scout Troop No. 106 of which Mrs. Greene Erskine is the leader.

Hostesses for the afternoon will be Mrs. Howard Bailey, Mrs. Thomas L. Anderson, Mrs. George T. Atkins, Mrs. Smith B. Atwood, Mrs. Jesse W. Barrett, Mrs. Edward F. Bokern, Mrs. Mary Cleveland, Mrs. H. L. Brown, Mrs. Paul Brown, Mrs. Martin Carlson and Miss Bettie Austin.

The Rev. Dr. Leigh O. Wright, Elder of the Society of Mayflower Descendants of Missouri, will deliver a sermon on "The Compact," signed by the passengers on the ship, at Giddings Presbyterian Church, Sunday, Nov. 24, at 11 a. m.

Jefferson Chapter of the Daughters of the American Revolution will celebrate its thirty-sixth anniversary at the home of Mrs. Theodore Moreno, 24 West Brentmoor Park, tomorrow at 2 p. m. The former regents of the chapter have been asked to speak briefly on the outstanding accomplishments of their administration.

The St. Louis Chapter, National Society of the United States Daughters of 1812, will be entertained by Mrs. Susan Marsh, 7706 Lile avenue, Richmond Heights, Wednesday at 2 p. m. The program will be in honor of the hundredth anniversary of Mark Twain. Mrs. Marsh will be the leader.

Members and prospective members of Jackson Johnson Jr., Unit No. 27, American Legion Auxiliary, will be entertained at the post clubhouse, 4160 Lindell boulevard, tomorrow at 8 p. m. The membership committee, with Mrs. Clark Hudson as chairman, will be hostesses. Mrs. A. L. Garman, department radio chairman, and Miss Emma Werthmiller, a member of the unit, will give a program. Mrs. Earl Broeg, district membership chairman, will be the guest of honor.

The American Legion Auxiliary Public Service Unit No. 159, will give a card party at 1350 North Kingshighway, Wednesday at 8 p. m.

The Betsy Ross Society will give a luncheon at Bevo Mill Wednesday. The luncheon will be followed by a program. Mrs. Charles Witcher will give a reading of the life of Mark Twain. Others on the program will be Mrs. A. Ruenzi and Mrs. E. Fischer.

Clara Barton Tent No. 7, Daughters of Union Veterans of the Civil War, will hold a social meeting at the home of Mrs. W. J. Murphy, 3118 Ammemanis avenue, Wednesday at 1:30 p. m.

Ransom Women's Relief Corps No. 6 will meet at Jefferson Memorial Tuesday, at 1:30 p. m. There will be an initiation and an inspection conducted by the department president, Mrs. Catherine Wagner.

Mrs. Charles B. Faris, National Democratic Committeewoman from Missouri; Mrs. Lawrence McDaniel and Mrs. J. Howard Bates, president and corresponding secretary, respectively, of the Missouri Federation of Democratic Women; Mrs. Thomas J. Cole and Mrs. Frances Burkhardy, were guests of honor at the Tenth Congressional District meeting held at Cape Girardeau, Saturday, Nov. 9. More than 400 women attended the all-day convention. Mrs. C. R. Rogdon, Chaffee, Mo., district president, presided at the meeting and Russell Dearmont was the speaker.

Recital by John Kessler.

John Kessler, composer-pianist, whose works have been played by the St. Louis Symphony, will give a recital at the Municipal Auditorium, Assembly Hall No. 1, a week from tomorrow night.

Married at Westwood Country Club



—Jules Pierlow photo.

MRS. RICHARD J. KLINE, who was Miss Marian Jeane Frank, daughter of Mr. and Mrs. Simon M. Frank, 7232 Greenway drive.

ENGAGEMENTS AND WEDDINGS IN CITY AND COUNTY

Neuhoff-Howorth

The marriage of Miss Ula Ruth Howorth, daughter of Thomas J. Howorth of Chester, Ill., and C. Sidney Neuhoff, son of Dr. and Mrs. Fritz Neuhoff, 3206 Lafayette avenue, took place yesterday at 10 a. m. at the Church of the Unity, with the Rev. George R. Dodson officiating. Only members of the immediate families were present. After a honeymoon in the South, Mr. and Mrs. Neuhoff will be at home at 4536 Shenandoah avenue.

Bormaster-Berman

Mrs. Fannie Berman, 814 Clara avenue, has announced the engagement of her daughter, Miss Leona Berman, and Ben Bormaster of Joplin, Mo., son of Mr. and Mrs. Max Bormaster of that city.

Strauss-Kottler

The engagement of Miss Sylvia Kottler, daughter of Mr. and Mrs. Joseph Kottler, 5126A Wells avenue, and Joseph Strauss, son of Mr. and Mrs. Sol Strauss, 1368 Goodfellow boulevard, has been announced. Miss Kottler is a member of Pi Sigma Delta sorority and president of the Girls' Auxiliary of the Jewish Orthodox Old Folks' Home.

Goetting-Bartels

The wedding of Miss Virginia Bartels, daughter of Mr. and Mrs. Martin C. Bartels, 5939A Coronado drive, and Roland C. Goetting, son of Mr. and Mrs. Fred Goetting of Norbonne, Mo., will take place Saturday at 4:30 p. m. at St. John's Lutheran Church, the Rev. Paul Hansen officiating. The ceremony will be followed by a reception at Bevo Mill. Mrs. Charles A. Beckemeier, 3902 Federer place, gave a surprise shower last Sunday for the bride-elect and about 25 of her friends.

Becker-Shapiro

Mr. and Mrs. Rubin Shapiro, 4401 Evans avenue, have made known the betrothal of their daughter, Miss Lillian Shapiro, and David Becker, son of Mr. and Mrs. Aaron Becker, 4433 Evans avenue.

Brown-Dolgin

Miss Rose Dolgin, daughter of Mr. and Mrs. Isadore Dolgin, 7373 Elm avenue, Maplewood, became the bride of Herbert Brown, son of Mr. and Mrs. Abraham Brown, 1429A Temple place, last Sunday evening at Berger's Farm. Rabbi A. E. Halpern performed the ceremony, which was followed by a dinner and reception.

The bride, who was gowned in white satin, was attended by Mrs. Al Swier, as matron of honor; Miss Florence Dolgin, her sister, as maid of honor; Miss Edna Brown, sister of the bridegroom; and Miss Marion Brown, his cousin.

Mr. Brown had as best man Hyman Becker and for groomsmen Ben Katzman, and Dr. Harry Cutler.

Sylvia Dolgin, sister of the bride, and Lester Brown, brother of the bridegroom, were junior attendants. On their return from a 10-day wedding trip, Mr. Brown and his bride will make their home with her parents.

Nudelman-Berger

Mr. and Mrs. Harry Berger of Kansas City have made known the engagement of their daughter, Miss Clare Berger, and Harry Nudelman, son of Mr. and Mrs. Joseph Nudelman, 6318 Cabanne avenue.

Levin-Cohen

The engagement of Miss Ida Cohen and Harry Levin, son of Mrs. Rose Levin, 4736 Kensington avenue, has been announced. Miss Cohen makes her home with her brother-in-law and sister, Mr. and Mrs. Paul Smuckler, at 5928a McPherson avenue. The wedding will take place in the early spring.

Hendler-Fireside

Mr. and Mrs. Marvin Harold Hendler have returned from a wedding trip by motor through the South and are at home at 7350 Lindell boulevard. Mrs. Hendler was before her marriage Oct. 27, Miss Jeanette May Fireside, 6342 San Bonita avenue, daughter of the late Mose Fireside. Mr. Hendler is the son of Mrs. Max M. Hendler, 6229 Southwood drive.

Jacobs-Wasserkrug

Mr. and Mrs. Louis Wasserkrug, 5781 Kingsbury boulevard, have announced the engagement of their daughter, Miss Evelyn Wasserkrug, and Sidney Jacobs, son of Mr. and Mrs. Max Jacobs, 800 Leland avenue.

Lemley-Kelly

Miss Ruth Catherine Kelly, daughter of Mrs. Antone Krpan, 1420 Rowan avenue, will become the bride Thanksgiving day of Eugene Williams Lemley, son of Mrs. Anna Lemley of Vancouver, B. C. The Rev. E. J. Lemke will perform the ceremony at 10 o'clock in the morning at St. Barbara's Church. Miss Mary McGuire, cousin of the bride, will serve as maid of honor and Miss Mary Domijan will be bridesmaid. Mr. Lemley will have as best man John McGuire and as groomsman Vincent Moran, both cousins of the bride-elect.

Grosby-Solomon

Mr. and Mrs. Henry Solomon, 6341 Southwood avenue, have announced the engagement and approaching marriage of their daughter, Miss Ruth Dorothy Solomon, and Dr. Jerome S. Grosby, son of Dr. and Mrs. H. G. Grosby, 6033 Pershing avenue. The news was told last Sunday afternoon at an informal tea at the Solomon home. The wedding will take place in February.

Kraus-Gutjahr

The wedding of Miss Helen Margaret Gutjahr, daughter of Mr. and Mrs. Albert Gutjahr, 4922 Sunshine drive, and Robert C. Kraus, son of Mr. and Mrs. Emil Herman Kraus, 1929 Utah place, will take place at 9 a. m. Thanksgiving day, at St. Agatha Church, with the Rev. O. T. Siesener officiating.

The bride will have her sister, Mrs. Marcella Holt, as matron of honor, and Miss Marcella Kraus, sister of the bridegroom-elect, as bridesmaid. Walter Kraus will serve his brother as best man. Marian Rich, niece of the bridegroom-to-be, will be flower girl, and James O'Hern, his cousin, will serve as ringbearer.

Lash-Laycob

MISS RUTHE SYDNEY LAYCOB, daughter of Mr. and Mrs. Jacob Laycob, 1926 Goodfellow boulevard, became the bride of Allen Lee Lash of Boston, Sunday, Nov. 3.

Rabbi Samuel Thurman performed the ceremony at 1 o'clock in the afternoon at the United Hebrew Temple. The ceremony was followed by a bridal luncheon at the Park Plaza.

Mr. Lash and his bride will make their home in Boston.

Hope Levy Engaged To Howard Nussbaum

ANNOUNCEMENT was made Friday of the engagement of Miss Hope M. Levy, daughter of Mrs. Etta Levy of the Congress Hotel, and Howard Nussbaum, son of Mr. and Mrs. Jules Nussbaum, 6619 San Bonita avenue. The news was told at a luncheon given by Mrs. Levy at the Congress, in honor of Miss Muriel Strumpf of Philadelphia, the guest of Mrs. Rudolph Stulz. The wedding will take place in January.

Miss Levy, whose father was the late William B. Levy, is a graduate of Mary Institute and last year attended Washington University. Mr. Nussbaum is an alumnus of Washington University.

Kathryn Rogers Wed To Dr. G. H. Adles

MR. AND MRS. HARRY E. ROGERS announce the marriage of their daughter, Miss Kathryn Elizabeth and Dr. Galen Harry Adles, Nov. 11, at the Tyler Place Presbyterian Church. A dinner followed at the Claridge Hotel.

The day also marked the golden wedding anniversary of the bride's grandparents, Mr. and Mrs. Frank Spangler of Lake Charles, La., who were here for the ceremony.

Dr. and Mrs. Henry Hahn were best man and matron of honor, respectively, and Miss Carol Rogers, a cousin of the bride, came from Wichita, Kan., to be bridesmaid.

Dr. and Mrs. Adles have gone to Chicago and French Lick Springs, Ind., on their honeymoon and will live with Mr. and Mrs. Rogers at 3850 Cleveland avenue on their return.

The bridegroom is a son of Dr. and Mrs. Max Adles of Du Quoin, Ill. He is a graduate of the St. Louis University Dental School and is a First Lieutenant in the United States Medical Officers' Reserve Corps.

In addition to Mr. and Mrs. Spangler, who lived here many years while Mr. Spangler was a railroad man, the out-of-town guests included the bride's great-grandmother, Mrs. Emma Orvis — Wichita.

Engaged



—Jules Pierlow photo.

MISS HOPE M. LEVY, daughter of Mrs. Etta Levy of the Congress Hotel, and the late William B. Levy, whose engagement to Howard Nussbaum, son of Mr. and Mrs. Jules Nussbaum, 6619 San Bonita avenue, was announced Friday.

Amateur Contest For School Children

THE St. Louis Council of Parent-Teacher Associations will sponsor an amateur contest for all public school children attending schools whose Parent-Teacher Associations are members of the St. Louis Council.

Five contestants from each school will be selected and will be sent to high schools for the eliminations. The elimination contests will be held as follows: Beaumont High School, Monday, Dec. 2, at 7:30 p. m.; Roosevelt High School, Tuesday, Dec. 3, at 7:30 p. m., and Soldan High School, Thursday, Dec. 4, at 7:30 p. m. The final contest will be held at Soldan High School on Dec. 5, at 7:30 p. m. Five winners in each district will receive awards and there will be three awards in the city-wide competition.

Maurice J. Cassidy is chairman of the contests and Mrs. Julius Kunz is president of the council.

Meetings of the Parent-Teacher Association groups of the National Council of Parent-Teacher Associations fo rthe week are as follows:

The Gundlach Parent-Teacher Association will meet in the assembly room Thursday at 1:30 p. m. William B. Buchanan, principal of the school, will talk on "Geography as a Basis for World Citizenship." Miss Lucille Killough will give a review of childrens' books. Mrs. Clarence Smith will give a pianologue.

The Longfellow School Mothers' Circle will give a benefit dance at Masonic Hall, 7468 Manchester road, Saturday night.

The Laclede School Parent-Teacher Association will meet in the school gymnasium Wednesday at 1:30 p. m. Mrs. Solon Clark will speak.

Loretto Foundation Musicale Tea at University Club

THE Loretto Foundation has announced the program for its literary musical tea to be given next Sunday afternoon from 3 to 6 o'clock, at the University Club, for the benefit of the Loretto Sisters at Webster College. This is the first party of a series of three and the series is the fifth sponsored annually by the foundation.

Alfred Schmied, concert pianist, formerly of the St. Louis Symphony, will open the program with three solos.

The musical program will be followed by a review of Sinclair Lewis' "It Can't Happen Here," by the Rev. Daniel A. Lord, S. J.

The committee in charge of arrangements is as follows: Mrs. John Fitzgerald, chairman; Miss Mary F. McDermott, foundation president; Mrs. James E. Carroll, Mrs. Edwin G. Eigel, Mrs. Eugene A. Erker, Mrs. Frederick W. Forshey, Mrs. Norman J. George, Mrs. W. F. Martin, Mrs. Clarence E. Mooney, Mrs. F. W. Pape, Mrs. Lee Pelligreen, Mrs. Richard T. Stith, Miss Mary Newell, Miss Theresa Shea and Miss Alice L. Widmer.

Tickets may be obtained through the committee or at Webster College.

Other literary musicales will be given Feb. 23 and May 24, with Father Lord as guest speaker at each.

Sea Scouts to Hold First Formal Ball

INVITATIONS have been issued for the first formal ball ever held by the Sea Scouts of St. Louis Council, Boy Scouts of America, which is to be given Saturday evening at the New Jackson Park school gymnasium, Jackson and Balsom avenues, University City. Only Sea Scouts and Scouters associated with Sea Scout activities in St. Louis, together with their ladies, are included in the invitation list.

The ball will open with a grand march and close with the traditional Navy formal departure, an arch of dancers through which the guests advance to leave the ballroom floor. At a bridge of honor to be held at 10 p. m. the yachting trophies won in the season's races at the Sea Scout base, Lake Creve Coeur, will be presented, as will also the Inland Yachting Association trophies to the Sea Scouts.

A receiving line, formed at 8 p. m., will include Commodore and Mrs. H. A. Brereton, Mr. and Mrs. J. Ross Blackford, Mr. and Mrs. John M. Cook, Mr. and Mrs. Dalton W. Schreiber, Capt. and Mrs. E. J. Langenberg, Mr. and Mrs. E. J. Henriques, Mr. and Mrs. Ezra Woodbury, Mr. and Mrs. Irvin C. Keffer, Mr. and Mrs. L. J. Case and Fred W. Goldtrapp and Walter B. Griswold. Sea Scout uniforms and formal dress are in order. Naval communication flags and other insignia of the sea will be used in decorations.

Arrangements for the ball are in the hands of Capt. E. B. Langenberg, chairman of the Sea Scout activities committee, and Dalton W. Schreiber, chairman of the Sea Scout social committee.

ATLANTIC OCEAN
THE MINCH
MORAY FIRTH
Scotland
Aberdeen
NORTH SEA
Edinburgh
Glasgow
ENGLAND
IRISH SEA

"They've been dyed for You"

these soft Shetland skirts . . . dyed to make a perfect match with the beautiful colorings of our imported sweaters.

The cleverly turned-out sportswomen the world over seem to share one hobby—matching shetland skirts and sweaters. And like most good hobbies—it's very difficult to do. "Matching" is likely to take you from one end of Scotland to the other end of Canada. That especially is why we're so proud of our

Cashmere Sweaters . $12.50
Skirts to Match . $12.50, $15

The Sweaters

The sweaters were selected in Scotland and come in either cashmeres or shetlands. The shetlands are the classic plain pullover sweaters sometimes called "Brooks". The cashmeres come in pullover or cardigan style.

The Skirts

The materials were purchased and specially dyed in Scotland to match the sweaters and are priced at $12.50 or made to order at $15. Rosemarie, canary, white, saxe blue, lovatt, navy are the colors.

SPORTSWEAR FOR WOMEN • THIRD FLOOR

Boyd's
WOMEN'S SHOP
BOYD-RICHARDSON • OLIVE AT SIXTH

FREE this week



DELV

With every purchase of Primrose House preparations amounting to $1.00 or more, you will receive a special size jar of DELV, the marvelous new all around cream.

Based on a new cosmetic principle, DELV is different from any cream you have ever used—different in texture and its effect on the skin. It cleanses, lubricates, clarifies, and imparts to the skin a soft, dewy freshness. You will find DELV the complete answer to your cream requirements unless you have a special skin problem.

primrose house

MISS PETERSON
consultant from the Primrose House Salon in New York will be in our cosmetic department, Street Floor, all week to give you helpful advice without charge.

STIX, BAER & FULLER
(GRAND-LEADER)

FORMAL OPENING of the
LANDEAU BEAUTY SALON
Direction of VERNA CARDNER LANDEAU
405-06 CHEMICAL BLDG.
721 OLIVE ST.



We specialize in GABRILEEN and FREDERIC'S VITATONIC. Spiral and Croquignole Permanent Waves. Also Hair Tinting, Scalp Treatments and Facials.

Miss Frances
Miss Harp
Miss Rosen
Miss Cathrine

Special Oil Manicure, 50c
Shampoo-Finger Wave, 50c

PHONE CHESTNUT 0878

WOMEN! MISSES! Last Monday was a SELL-OUT! BUT . . . we wired New York . . . Lane Bryant buyers immediately rushed into the market and armed with Spot Cash . . . they were able to secure 300 more INCREDIBLE values . . . so that again—MONDAY—

There's No Exaggeration When We Say—THESE ARE ACTUALLY $25.00, $19.75 and $16.85

Gorgeously Fur-Trimmed Winter COATS
ONE DAY EVENT $11



SMALL DEPOSIT SECURES YOUR CHOICE
DON'T LET THE LOW PRICE FOOL YOU!
DON'T LET ANYTHING KEEP YOU AWAY!

Imagine . . . Fitch, Skunk, Northern Seal,* Marmot, Pointed Manchurian Wolf,** Caracul, Chinese Badger, French Beaver* and Scores of Others!

On rich, luxurious woolens loomed in America's finest mills! Every Coat a Proved Style Success — Quantities of Fine Quality Furs—Immense Frame-the-Face Collars—New Versions of the Shawl Collar—Dressmaker Fur Collars—Ripple Fur Collars, Pouches—Rich Linings . . . Warm Interlinings!

SIZES for Every Woman and Miss to 14 to 20 : 14½ to 30½ : 38 to 52

Lane Bryant Basement SIXTH & LOCUST

Campus Notes
From the University of Missouri

By a Special Correspondent of the Post-Dispatch.

COLUMBIA, Mo., Nov. 16.

IN contrast to Columbia of a week ago overflowing with homecoming crowds, this week-end found many students in St. Louis for the Washington University game in St. Louis. Members of sororities and fraternities spending the week-end in St. Louis are:

Sororities.

Alpha Chi Omega — Miss Ann Evans, Miss Emilie Basel, Miss Jane Hawtin, Miss Kay Kavanaugh, Miss Lillian Peterson, Miss Jean Loeffel, Miss Julia Lange and Miss Saradora Denton.

Alpha Delta Pi—Miss Kay Klingholz, Miss Margaret Wessale, Miss Doris Burnham, Miss Betty Kempster, Miss Virginia Bush, Miss Louise Caffey and Miss Jane Deutman.

Alpha Gamma Delta—Miss Kathleen Nichols and Miss Violet How.

Alpha Phi—Miss Hazel Van Dyke, Miss Marjorie Jean Stoerger, Miss Isabelle Napier, Miss Esther Marie Schnadelbach, Miss Charlotte Harvey and Miss Doyne Stewart.

Chi Omega—Miss Doris Cloud, Miss Josephine Hewitt, Miss Josephine Snyder, Miss Mary Frances Keller, Miss Eleanor Shaw, Miss Lola Oliver, Miss Mary Elizabeth Woolsey, Miss Ann Snider and Miss Evelyn Lewis.

Delta Delta Delta — Miss Mary Lou Traynor, Miss Eleanor Noxon, Miss Virginia Wolk, Miss Marie Nord, Miss Marion Sparks, Miss Helen Guffey, Miss Mary Louise McCorkle, Miss Jean Hackenberg, Miss Helen Whiteside and Miss Catherine Fahey.

Delta Gamma—Miss Gladys McIntyre, Miss Betty Ives, Miss Jane Kentzler, Miss Carolyn Woerheide, Miss Mary Carolyn More, Miss Helen Schutz, Miss Marian Guenther, Miss Margaret Vesper, Miss Kay Ann Bowling, Miss Virginia Montague, Miss Bonner Kennedy, Miss Mary Frank, Miss Maxine Law, Miss Lucille Mier, Miss Roberta Walker, Miss Dorothy Weston, Miss Marjorie McFarland, Miss Mary Hayes and Miss Margaret Roth.

Gamma Phi Beta: Miss Wilma Grund, Miss Muriel Bain, Miss Melva Frable, Miss Patsy Fraser, Miss Neva Cornelius, Miss Nancy Lupfer, Miss Marion Hill, Miss Lillian Stapel, Miss Marion McIntyre, Miss Virginia Spence, Miss Kay Johnson, Miss Maxine Clough, and Miss Marjorie Berry.

Kappa Alpha Theta: Miss Mary Catherine Atkins, Miss Sara Virginia Rash and Miss Helena Neff.

Kappa Kappa Gamma: Miss Elaine Parker, Miss Helen Nichols, Miss Betty Barr, Miss Mary Jo Marshall, Miss Pamela Switzler, Miss Sallie Bachelor, Miss Mary Meier and Miss Juliette Potter.

Phi Mu: Miss Ruth Marschel, Miss Florence Bullo, Miss Marion Bush, Miss Arline Robben, Miss Norma Branditz, Miss Alberta Stapp, Miss Betty Ulman, Miss Hildred Winters, Miss Harriette La Mertha and Miss Kay Westendorf.

Phi Sigma Sigma: Miss Sara Sarno, Miss Elinor Liebowits, Miss Sarah Don, Miss Florence Simon, Miss Dorothy Turken, Miss Ruthie Shear, Miss Sylvia Cohen, Miss Lillian Kaisel and Miss Sylvia Browdy.

Pi Beta Phi: Miss Evelyn Foreman, Miss Jean Murray, Miss Franchelle Woody, Miss Catherine Gibson, Miss Dorothy Arthur, Miss Juanita Daly, Miss Helen Mary McLatchey and Miss Betty Jo Levec.

Fraternities.

Acacia: Fred Eistrup, Paul McMillan, Virgil Dann and Vernon Schertel.

Alpha Sigma Phi: Herold Keller, Bud Boyles, Bert Cross, Wilmer Sager, Orlan Johnson, James Reid, Oliver Niehouse, William Marsden, William Robards and Robert Sternfels.

Alpha Tau Omega: William Miner, James Howard, Russell McIntyre, William Nivert, Howard Cannon and Norman Green.

Delta Tau Delta: Howard Ross, Frank Schuske and Bartlett Crawford.

Delta Upsilon: Chauncey Denton, Buford Kellogg, Justin McKelvey, Robert Brandle, Francis Westlake, William Nethery, William Gibson, Ed Boughton, John Windsor, Herman Vorbeck and William Plummer.

Farmhouse: John Patrick, Harold Roberts, Raymond Smith and James Bradley.

Kappa Alpha: Ed Glenn Hubert Tate, Joe Ellis, Elmo Hunter, George Reeves, William McElvain and Wilbur Scott.

Kappa Sigma: Joe Kountzman, Fred White III, Sid Wipke and Dugan Lloyd.

Lambda Chi Alpha: John Howie.

Phi Delta Theta: Robert Clark, Paul Van Osdol, John Oliver, Walter Pfeffer Jr., Jack Marschel, Ed Borntraeger, Jack Oliver and William Donnell.

Phi Gamma Delta: Ed More, Robert Roberts, Gene Lofgreen, William Cheney, James Guest, Charles Gallagher, Gordon Goodwin, Young Agee, Lehman Finch, Jack King, Charles McMullin, Jack Martz, Roland Pundmann, Harry Studer and James Wall.

Phi Kappa Psi: Jerry Roddy, Vernon Hentschel, Hugh Vaughan, Kenneth Nester and Chester Hitz.

Phi Sigma Delta: Robert Kuhn, Earl Srenco, H. Srenco, Harold Goldberg, Edgar Paul, Abe Maslan, Leo Sklarz Jr., Isadore Sklar, Richard Englander, Gerald Klamon, Ephriam Minchenberg, Irvin Beckher, Manuel Saldofsky, Julius Savanovsky, Charles Mann and Ira Kohn.

Pi Kappa Alpha: William Fuchs, Lari Slattery, Owen Rush, Richard Dougherty, Francis Kaye and Richard McCormick.

Sigma Alpha Epsilon: Dan Reid, Charles Dependall, James Callaway, Edward Whitney, Wayne Becker, and Edward Rogers.

Sigma Alpha Mu: Ed Shanfeld, Melvin Glick, M. Moldofsky, Saul Erlich and Barnett Goodman.

Sigma Chi: Charles Walker, Warren Kelly, William Anderson, John Alden, John Wheeler, George Hauk, Clay Gregory, Carmin Henderson, John Kraus, James Waechter, Gerald McAtee, William Rogers, Casper Yost III, Oscar Robinson, Baker Alexander and Robert Hartkopf.

Sigma Nu: Thomas McHarg, Peter Rea, Russel Marks, Richard Timmis and William Nowell.

Sigma Phi Epsilon: Fred Klinge, Fred Kiebler, Walter Strattman, William Nackenhorst, Ed Friedewald, Robert Smith, Elbert Green, Richard Forbes, and Robert Harwood.

Zeta Beta Tau: Joseph Borenstine, Murwyn Cohen, Jack Fleischaker, J. T. Fleischaker, Richard Buell, Isadore Wolfson, Adolf Frank, Gilbert Seidel, Ralph Tucker, Sidney Lefkovitz, Richard Fleischaker, Raymond Lyons, Herman Rothschild, Jack Rothschild, William Epstein, Richard Waldman, Irving Bloom, Lester Milgram, Fred Freund, Elliott Levand, Robert Lewin, David Skeer, Marvin Tucker, Roswell Messing Jr., Mark Morris, Harold Brown, Lester Wolf, Marion Stekol, Sam Cohen, Wesley Goldberg, Stan Goldman, Wesley Goldberg, Bob Goldman, Paul Margolis, Stanley Donovitz, Oliver Gold and Ken Krakower.

Vernon Schertel, St. Louis, was initiated into Acacia Sunday morning at the chapter house.

Delta Tau Delta, social fraternity, and Delta Theta Phi law fraternity, entertained with dances Friday evening. Miss Jane Tulley of University City and Miss Jean Cousley, Alton, Ill., members of Alpha Chi Omega sorority, and Miss Martha Heinicke of St. Louis were guests at the formal party at the Delta Tau Delta house, while Miss Catherine Fahey, Delta Delta Delta, and Miss Doris Burnham, Alpha Delta Pi, both of St. Louis, were among those present at the informal party at the Tiger Hotel given by the law students.

Sigma Chi fraternity and Phi Mu sorority were awarded gold trophy cups for having the best decorated fraternity and sorority houses for homecoming last Saturday.

Zeta Beta Tau fraternity and Hendrix Hall will give dances next Friday, and on Saturday, Pi Beta Phi, Alpha Sigma Phi, Alpha Epsilon Phi, and Alpha Gamma Sigma will entertain with dances at their chapter houses.

Dean and Mrs. Albert K. Heckel were dinner guests at the Phi Sigma Delta fraternity Tuesday evening.

Delta Delta Delta sorority entertained informally with a "fireside" at the chapter house Sunday evening.

Gamma Phi Beta sorority gave its annual Founders' day banquet Monday evening at the sorority house.

Stephens College Notes.

Miss Hazel Cooper of St. Louis, student at the college last year, visited Stephens friends last week-end while a guest at the Delta Gamma university sorority.

Miss Helen Davis and Miss Betty Jean Ely are spending this week-end at their homes in Webster Groves.

Beta Sigma Beta sorority entertained at dinner Sunday at Harris' Cafe.

Miss Allene Peck of Washington University was the guest of her sister, Miss Phillipa Peck, at the college last week-end.

Phi Lambda Beta entertained with a tea dance this afternoon at the country club. Phi Phi Phi sorority gave a formal dinner this evening at the Pennant Tavern.

Zeta Mu Epsilon held a dance at the country club tonight. Tomorrow evening, Omega Psi sorority will entertain with a dinner at the Stephens College Country Club.

Theta Tau Epsilon held a dinner Thursday evening at the country club, while on Friday Kappa Delta Phi entertained with a dance at the club.

Christian College Notes.

Miss Daisy Schrom and Miss Melva Collins are the guests of Miss Schrom's sister, Miss Evelyn Schrom, in St. Louis this week-end.

Miss Virginia Lee Eppler, Clayton, is visiting her home this week-end.

A formal faculty reception was held Tuesday evening in honor of Dr. and Mrs. Briggs.

The annual junior class formal banquet was given Thursday evening in St. Clair Hall.

A benefit bridge was held Thursday afternoon in the parlors of Missouri Hall, the funds going to the college endowment fund.

In School Play



MISS BETTY LOU BAKER, daughter of Mr. and Mrs. Edward L. Baker, 6601 Kingsbury boulevard, who will play the leading role in "The Wizard of Oz," to be presented by Hosmer Hall, Friday night in the Wednesday Club Auditorium.

SCHOOL and COLLEGE LIFE

THE St. Louis University Playhouse Club will present Booth Tarkington's "Seventeen" Tuesday and Wednesday night, at 8:30 o'clock, in the St. Louis University Auditorium under the direction of Milton McGovern.

The cast includes: Miss Grace Hogan, Leo Berner, Albert F. Grobel Jr., William Corley, Miss Mary Glastris, Miss Glenna Spencer, Miss Miriam Printy, James Nusser, Joseph Bullitt, Gerald Koetting, Joseph Metzger, Miss Elsie Hobelman, Jules Brady and Miss Inez Woodward.

The Dramatic Club of Hosmer Hall will present "The Wizard of Oz," in the Wednesday Club auditorium, Friday, at 8 p. m. The work is under the direction of Mrs. Ruth Kelso Renfro. Leading roles will be taken by members of the senior class: Miss Nancy Streiff in the title role, Miss Peggy Lou Baker as Dorothy, Miss Betty Ziock as the Tin Woodsman, Miss Jeanne Harney as the Scarecrow, Miss Isabel Kieffer as the Lion, Miss Nancy Gayler as Glinda, the Good. Others with speaking parts are: Miss Elaine Cohen, Miss Harriet Hood, Miss Jane Broderick, Miss Betty Lou Cole, Miss Suzanne Mason, Miss Harriet Meyer, Miss Nancy Payne, Miss Anne White, Miss Edith Woodrow. Dances will be supplied by Aleen Block, Anita Glaser, Doris Peters. Ladies-in-waiting, palace guards, Munchkin citizens and witches give a supporting cast of 40.

High school senior women of the St. Louis area will be the guests of Dean Adele Chomeau Starbird of Washington University at a tea Friday afternoon, in the Women's Building. Special entertainment will be provided by members of the Quadrangle Club, who will present four numbers from their musical comedy, "Ship A-Hooey," produced by the club last spring.

Miss Alice Rickey, daughter of Mr. and Mrs. Branch Rickey of Country Life Acres, has been made a member of the varsity hockey team at Swarthmore College, where she is a freshman. She has been a member of the squad all season and has played part of the time in all games.

At John Burroughs School, from which she was graduated in June, Miss Rickey won the cup presented each year to the best all-around girl athlete.

Elda Vettori will give a concert tomorrow evening, at 8 o'clock in Romer Auditorium of Lindenwood College. Paul Friess will be at the piano. Following the concert there will be a reception.

The Fontbonne Junior Class will sponsor a bridge to be given in the College Cafeteria, Wydown and Big Bend boulevard, Saturday after noon from 2:30 to 5:30 p. m.

Miss Hortense Sandweg, chairman of general arrangements, will be assisted by the following students of the junior class: Miss Cecilia Reichert, Miss Jeanne Crane, Miss Kathryn Bryeans, Miss Eloise Matlock, Miss Jane McLaughlin, Miss Mary Louise Weilacher, Miss Catherine Esser, and Miss Mary Rose Sheehan.

The committee for prizes will be headed by Miss Elizabeth Schenk. Members of her committee are: Miss Frances Dolan, Miss Ruth Mosberger, and Miss Peg Mehring. Tickets will be handled by Miss Kathryn Mercurio, chairman, Miss Tattie Olivieri, Miss Helen Engelbreit, Miss Minnie Nagge and Miss Dorothy McManus.

The Fontbonne College Student Council will give the first all-school dance Tuesday evening, Nov. 26, in the reception rooms of Fine Arts Hall.

Miss Virginia Lucas, chairman of the council, the highest governing student organization, has appointed the following committee chairmen: Orchestra, Miss Gertrude Bey; decorations, Miss Clare Harder; publicity, Miss Vera Stueber; tickets and programs, Miss Dorothy Morse; refreshments, Miss Louise Munsch.

Miss Lucille MacDonald and Mrs. James Thompson are delegates from Fontbonne College Alumnae Association to the convention of the Missouri chapter of the International Federation of Catholic Alumnae which is being held this week-end at the Jefferson Hotel. Mrs. Donald Gunn and Miss Mary Aloysia Knapp are alternates.

The John Burroughs field hockey tournament, which opened Friday, will continue through today. The games are being played on the Mary Institute field. Students from Mary Institute, Principia, Villa Duchesne and City House are taking part.

Ward Belmont Alumnae will meet Wednesday afternoon, at 2 o'clock, at the home of Mrs. Frances Roth, 7557 York drive, Clayton.

The Mothers' Club of Delta Sigma Epsilon sorority of Harris Teachers' College will give a Christmas party Friday, Dec. 13. Mrs. Guy Lloyd is chairman of arrangements.

Webster College students will present their annual vodvil in the college auditorium Thursday, Friday and Saturday at 8:15 p. m., with a matinee Saturday at 2:30 o'clock.

Webster College Woman's Club will give the second of a series of benefit bridge luncheons in the college cafeteria tomorrow at 1:30 p. m. with Mrs. H. B. Wells, 416 South Gore avenue, Webster Groves, as hostess. Mrs. Wells will be assisted by Mrs. F. W. Pape, president; Mrs. H. F. Becker, Mrs. A. Block, Mrs. Leo B. Couch, Mrs. Leo P. Gamp Jr., Mrs. C. F. Mansfield, Mrs. Leonard Perez, Mrs. Frank Rogles and Mrs. B. Brown Wheatley.

FERGUSON

THE Parish Aid of St. Stephen's Episcopal Church will entertain the women of St. Paul's Episcopal Church of Overland at a tea Friday at the Parish House. Bishop Cross of Spokane, Wash., will address them on "The Forward Movement of the Episcopal Church." In the evening the men of St. Stephen's will be the guests of the vestry of St. Paul's Church to hear Bishop Cross.

Mrs. A. F. Shapel and her young son, Robert, of New York City, are guests of her parents, Mr. and Mrs. W. J. Anderson, 336 Tiffin avenue.

Mrs. Horace Haill, 224 Hartnett avenue, is convalescing at her home from an operation. Her mother, Mrs. J. H. Keefe of Tulsa, Ok., is with her.

Mr. and Mrs. Robert Bruce Snow have returned from their wedding trip and are at home at 15 North Clay avenue. Mr. Snow, accompanied by his mother, Mrs. Robert B. Snow Sr., and her cousin, Mrs. Nettie Winter, 319 Carson road, motored to California several weeks ago, where his marriage to Miss Mary Welman of Victorville took place Nov. 3 at the home of her parents. Following the ceremony they left for a tour of the California coast.

Mrs. Snow Sr. and Mrs. Winter will remain in California for a visit and will spend the Christmas holidays with Mrs. Winter's son-in-law and daughter, Mr. and Mrs. Raymond Denyven, in Tulsa, Ok.

The Mothers' Club of the John M. Vogt High School will give a tea Friday for the benefit of the library fund.

Mrs. R. M. Crockett of Denver will arrive in a few days to visit her son and daughter-in-law, Mr. and Mrs. John Crockett, 101 Tiffin avenue.

Chapter F. H. of P. E. O. met Wednesday at the home of Mrs. A. J. Lee, 221 Tiffin avenue. Prof. John McDermott of Washington University gave an interesting talk on "Old St. Louis."

Miss Lotta Lee, 221 Tiffin avenue, who has been in the East since June visiting her brother and sister-in-law, Mr. and Mrs. Charles Lee of Brookline, Mass., and her niece, Mrs. Paul Vaughan of Portsmouth, N. H., has returned home.

The ladies of St. John and St. James Church will give a card party at the Powell Chambers School Wednesday evening.

The Ferguson Garden Club will meet Wednesday evening at 8 o'clock in the library of the Vogt High School. Edward C. Palmer will give an illustrated lecture on "Bulbs."

Mrs. M. R. De Penaloza, 1 Allen place, entertained Sunday evening in honor of Miss Mary Lee Turner of Mobile, Ala., who is the guest of Mrs. De Penaloza's daughter, Mrs. Hubertus Schotten, 3836 West Pine boulevard.

Mrs. De Penaloza and her sister, Mrs. Thomas H. Thatcher of Chambers road attended a tea yesterday, given by Mrs. Harry Hellmuth of Florissant in honor of Mrs. Thornton Boland. They also attended a luncheon Thursday given by Mrs. John Philip Meyer, 5510 Cates avenue, and a tea given by Mrs. James M. Bull, 5560 Waterman avenue.

Mrs. W. C. Wooley, 625 Darst road, was hostess to her luncheon bridge club Friday. Mrs. H. C. Mesch of Bethany, Mo., formerly of Ferguson, was the guest of honor.

Mr. and Mrs. George C. Laws, 114 Evans lane, entertained at a dinner party Saturday evening.

MAPLEWOOD GOLDEN WEDDING

Mr. and Mrs. John H. Glynn of Maplewood will celebrate their fiftieth wedding anniversary today with a reception at their home, 7602 Manchester road, where they have lived since their marriage.

Old residents of St. Louis County, friends of the pair, have been invited. Four sons, James, Travers, Frank and John Glynn, and two daughters, Mrs. Frank Burgess and Mrs. Leonard Boyce, and seven grandsons, also will attend.



Croquignole $1 Permanent
COMPLETE
$6 Pur Oil Spiral, $2.50
$5 Inecto Dye, $3.98
Hair Braids, $1 to $5
Clairol Dye — $1.25
Manicure — — — 25c
Hair Trim — — 25c
Ambassador Beauty Shop
5th Floor. GA. 6179
Room 501 Ambassador Theatre Bldg.

East St. Louis

MRS. HARRY REUSS of Granite City entertained at a bridge luncheon Friday afternoon. The guests were: Mrs. A. C. Carpenter of St. Louis, Mrs. William H. Horner, Mrs. T. D. Watkins, Mrs. C. C. Meints, Mrs. G. Locke Tarlton, Mrs. Bruce A. Campbell, Mrs. William H. Hill, Mrs. Charles J. Schiele, Mrs. Albert B. McQuillan, Mrs. J. Clark Waddell, Mrs. J. A. Meyer, Mrs. Hazel Moody Flannery, Mrs. Frank Robison, Mrs. S. V. Moore of Colorado Springs, and Mrs. C. B. Van Deman of Oklahoma City.

Mrs. Martin F. Oehmke of Signal Hill boulevard has as her week-end guest Mrs. Harry Borders of Mexico, D. F.

Miss Helen Edmiston of Signal Hill boulevard entertained 30 guests at a cocktail party at her home last evening.

Mrs. E. R. Moore, 434 North Ninth street, will return this week from a month's visit with her son-in-law and daughter, Mr. and Mrs. Donald B. Neal of Lexington, Ky.

Mrs. William L. Hanson of Signal Hill boulevard, entertained the members of the Auxiliary to the St. Clair County Medical Association at a tea at her home Thursday. There were 60 guests. Those assisting Mrs. Hanson were: Mrs. James J. Donahue, Mrs. W. J. Crotty, Mrs. E. C. Spitze, Mrs. W. F. McNary and Mrs. R. F Lischer Tanasko Milovitch of St. Louis presented an exhibit of his batik work. Mme. Mileva of St. Louis sang.

Mrs. Harold G. Baker of Country Club place and Mrs. Charles K. Boeschenstein of St. Louis returned yesterday from a week's visit in Hays, Kan.

Mrs. Forrest P. Beckwith of Granvue drive entertained the members of her bridge club at luncheon Thursday at the home of Mrs. Oliver W. Brockman, 3222 State street. The guests were: Mrs. Oscar White, Mrs. Arthur M. Beckwith, Mrs. Charles J. Schiele, Mrs. O. J. Culbertson, Mrs. Frank J. Smith, Mrs. E .S. Hodgson, Mrs. Frank Miller, Mrs. Mabel Miller and Mrs. Elmer T. Hill of Springfield, Ill.

Mrs. J. Bennett Kane, 2529 Waverly avenue, entertained the members of the Tau Delta Phi sorority at a buffet supper at her home Wednesday evening, complimenting her daughter, Mrs. Orval W. Riggs of Michigan City, Ind., who departed yesterday after a week's visit with Mr. and Mrs. Kane. There were 30 guests.

Mr. and Mrs. Edward C. Rigden, 813 North Twenty-third street, entertained the members of their bridge club Thursday evening. The guests were: Mr. and Mrs. Allen R. Watkins, Mr. and Mrs. Frank B. Joerling of St. Louis, Mr. and Mrs. Murray Watkins, Mr. and Mrs. James E. Parham and Mr. and Mrs. William Hornberg.

Mrs. E. S. Hodgson, 1769 Thirty-eighth street, has as her guest, Mrs. Elmer T. Hill of Springfield, Ill.

Mrs. Walter Bader, 645 Post place, entertained the members of the Aradus club at a bridge luncheon Friday afternoon. The guests were: Mrs. Arthur P. O'Leary, Mrs. W. Kelso Cannady, Mrs. Edgar R. Hissrich, Mrs. W. James Miller, Mrs. George B. Moore, Mrs. J. Burl Wilson and Mrs. Stephen Knowles.

Mrs. Hugh Hanna of Seattle, Wash., is the guest of Mrs. Ray C. Harding of Signal Hill boulevard.

Mrs. Stephen D. Sexton Jr., 527 Washington place, entertained the members of her bridge club at luncheon Thursday. The guests were: Miss Susie Lee Moore, Mrs. John C. Roberts, Mrs. Theodore A. Eggmann, Mrs. Richard M. Moss, Mrs. Andrew W. Kurrus, Mrs. Jesse J. Litsey and Mrs. Charles Norton.

Mrs. Walter Prasuhn of Country Club place entertained the members of the American Home Group of the Wednesday Club at a tea at her home Wednesday. There were 35 guests.

Mrs. Gerhardt Suppiger of West Main street will be hostess to the members of her bridge club at luncheon tomorrow. The guests will be: Mrs. Robert W. Salvage, Mrs. James E. Parham, Mrs. Allen R. Watkins, Mrs. Murray Watkins, Mrs. Martin F. Oehmke, Mrs. Ray C. Harding and Mrs. Oscar Liese.

Mr. and Mrs. Thomas Conaty, 4522 Caseyville avenue, entertained at a bridge party and buffet supper last evening. The guests were: Mr. and Mrs. George Gerold, Mr. and Mrs. James P. Flannery, Dr. and Mrs. John P. Soucy, Mr. and Mrs. Henry Zittel and Mr. and Mrs. Harry Ekins of St. Louis.

Miss Marjorie Reader of Kingston drive will entertain at a bridge luncheon Saturday.

Mrs. Robert A. Hundley, 3249 Audubon avenue, entertained the members of her bridge club at luncheon Friday. The guests were: Mrs. H. Grady Vlen, Mrs. John N. Collins, Mrs. William Metcalfe, Mrs. Leo L. Madden, Mrs. Joseph E. Fleming, Mrs. W. E. Stroud and Mrs. Victor Lukas.

The members of the Wednesday Club will meet at the Broadview Hotel. The hostesses for the afternoon will be: Mrs. Carl Wiegman, Mrs. Wendell Stewart, Mrs. Frank L. Thrasher, Mrs. Frank Hackman, Mrs. L. G. Keith, Mrs. D. Carl Watson, Mrs. A. E. Rives, Mrs. George E. Nichols and Mrs. A. H. Watson. Mrs. A. E. Steible is president.

Mrs. George Gerold, 522 North Tenth street, will entertain the members of her bridge club at luncheon Wednesday.

Miss Louise Boekenkroeger, 537 Veronica avenue, will be hostess to the members of her bridge club at a buffet supper tomorrow evening. The guests will be: Mrs. Bunn Dunham, Mrs. Russell Orr, Mrs. Russell Beebe, Mrs. Herman Kurrus, Mrs. B. Ogden Cooper, Mrs. John Minton, Miss Virginia Rose Ames, Miss Clarice Ames, Miss Florence Mulligan, Miss Gladys Goedde and Miss Bernice Kurrus.

Dr. and Mrs. Robert B. Ellis, 818 North Twenty-fourth street, entertained eight guests at dinner and bridge Wednesday evening.

Mrs. McKinley Edmiston of Signal Hill boulevard entertained at a bridge luncheon Friday. The guests were: Mrs. Charles G. Kurrus Sr., Mrs. Russell White, Mrs. P. H. Wire, Mrs. E. C. Spitze, Mrs. Riley Giger, Mrs. Harold Wright and Mrs. Melville Thomas.

Mrs. James Fox of Collinsville, Ill., entertained at a bridge luncheon Thursday. The guests were: Mrs. Richard A. Favreau, Mrs. R. Douglas Weidman, Mrs. Harold Pea, Mrs. Joseph A. Kocher, Mrs. William E. Smith, Mrs. James Williamson and Mrs. Edward Watson.

Mrs. H. H. Hurd, 1360 North Forty-second street, will entertain eight guests at luncheon and bridge Tuesday.

Mrs. Chase Trowbridge, 1760 North Forty-sixth street, entertained at a bridge luncheon Thursday afternoon. The guests were Mrs. Edward White of St. Louis, Mrs. C. B. Andrews, Mrs. Roy Kohn, Mrs. J. Q. Anderson, Mrs. Frank Henry, Mrs. W. B. McGrew, Mrs. L. E. Utt and Mrs. James H. Springer.

Miss Ellen Crain, 4010 Caseyville avenue, entertained eight guests at a bridge party Thursday evening.

Mrs. Frederick Jost, 618 North Twenty-second street, entertained at a bridge luncheon Wednesday complimenting Mrs. Frank Spaulding of North Twenty-second street, who will depart next week to make her home in Peoria, Ill. There were 12 guests.

In Leading Role



—Carna Studio.

MISS MILDRED BUCKLEY, who will play the part of Abby in the play, "The Late Christopher Bean," in the Cleveland High School Alumni Association performance, Nov. 22.

SOCIAL AFFAIRS IN THE CHURCHES

THE women's organizations of Christ Church Cathedral will conduct a sale and supper at Bishop Tuttle Memorial, 1210 Locust street, next Thursday from 2 to 10 p. m. A turkey dinner for which tickets may be obtained at the Cathedral office will be served at 6:30 p. m. Articles to be sold include used clothing and books, costume jewelry, potted plants and bakery goods.

The committee chairmen are as follows: Mrs. S. D. Conant, Mrs. John F. Shepley, Mrs. Sidney Maestre, Mrs. Russell Gardner, Mrs. Greenfield Sluder, Mrs. E. Lawrence Keyes, Mrs. C. H. Hoyle, Mrs. C. E. Potter, Mrs. Sidney E. Sweet, Mrs. Edward F. Goltra, Mrs. Charles Nagel, Mrs. Lee Orcutt, Mrs. Luther Ely Smith, Mrs. C. H. Hunt Turner, Mrs. Paul Blackwelder, Mrs. Henry C. Scott, Mrs. George D. Scott, Mrs. William Morgens, Mrs. Howard Hubbell, Mrs. Ethan A. H. Shepley, Mrs. Russell Murphy, Mrs. C. J. Miller, Mrs. Horace W. Soper, Mrs. J. O. King and Mrs. W. H. Elliott.

A Mexican tea sponsored by the Women's Missionary and Aid Society of the Webster Groves Baptist Church will be given Wednesday afternoon from 2 until 5 o'clock at the home of Mrs Benjamin E. Thomas, 418 Sherwood drive, Webster Groves. Mrs. Thomas J. Cole will describe her recent trip to Mexico.

The Women's Association of the First Presbyterian Church, Overhill drive and Delmar boulevard, will hold its regular monthly missionary meeting Tuesday after luncheon, which will be served at 1 p. m. by Mrs. Harry F. Kendall's Circle. Before the luncheon the members will meet for relief sewing. The program includes a speech by Miss Constance J. Brandon, general secretary of the World Dominion Movement. Mrs. Thomas F. Norton is chairman of the program committee and Mrs. E. H. Chase president of the association.

The Church of the Unity, 5015 Waterman avenue, will hold its annual bazaar Thursday. Among the articles on sale will be aprons, towels, handkerchiefs, dolls, jellies, books and gifts. Luncheon will be served from noon to 2 p. m. and a turkey dinner at 6:30 p. m.

St. Ann's Guild will give a bridge party Nov. 30, for the benefit of the Cenacle Convent at the convent, 7837 Natural Bridge road. A sale of homemade cakes will also be held.

The Mothercraft Class of St. John's Methodist Episcopal Church, South, will be addressed this morning by Mrs. H. R. Barton on "The Child and His Religion."

The Business and Professional Women's Club of St. John's will meet Thursday evening at 8 o'clock at the church, following dinner at 6 p. m. Miss Dorothy Godwin will review "Mary, Queen of Scotland and the Isles" by Stephen Zweig.

St. Peter's Altar Society will give a turkey luncheon and card party Wednesday afternoon at the school hall, Argonne drive and Clay avenue, Kirkwood. Luncheon will be served at 1:30 p. m. Mrs. J. S. Tillman or Mrs. John Ryan are in charge of reservations.

The Mothercraft Class of Grace Methodist Episcopal Church, Skinker boulevard and Waterman avenue, will entertain at a tea Tuesday at 1:30 o'clock at the home of Mrs. B. E. Chappelow, 6331 Waterman avenue.

The members of Grace Church will give a dinner Wednesday evening in honor of the third anniversary of Dr. Laren M. Edwards as pastor of the church. The program of speeches follows: "The Church Facing a Changing World" by Mrs. W. S. Reals; "The Church Facing the Methodist World by Dr. Fred S. Bailey, and "The Church Facing the Orient" by Dr. Ivan Lee Holt, chief speaker of the evening. Grace Church Choir will sing.

Our Lady of Loretto Sodality will give a turkey luncheon and card party Monday, Nov. 25, at 1 p. m. at Loretto Academy, 3507 Lafayette avenue for the benefit of Christmas charities.

The Aquinas Club of St. Thomas of Aquin Church will hold its annual coronation ball Thursday evening. Dancing will begin at 8 p. m.

Mrs. Jacob M. Lashly, president, will conduct the meeting tomorrow morning at 10 o'clock at 4474 McPherson avenue of the Advisory Board of the Board of Religious Organizations.

The women of Cabanne Missionary Society will hold their annual bazaar Tuesday all day and evening at the Cabanne Methodist Episcopal Church, South, Bartmer and Goodfellow avenues. Mrs. R. R. Bywater is general chairman and will be assisted by Miss Lucille Duggan, Mrs. W. H. Hayes, Mrs. Lowell Traughber, Miss Faye Inman, Mrs. Marvin Harris, Mrs. Nettie Smith, Mrs. B. C. Perry, Mrs. A. L. Foster, Mrs. C. A. Tolin, Mrs. J. H. Sherer, Mrs. R. A. Davidson, Mrs. Walter Williams, Mrs. C. H. Duggan and Mrs. A. B. Wilson. Mrs. J. R. Boettcher and Mrs. Ella Snyder are in charge of the luncheon. A turkey dinner will be served at 6 p. m. under the direction of Mrs. Fred Ellis and Mrs. C. A. Redden. Mrs. G. A. Hanke, Mrs. J. V. Inman and Mrs. Walter Rainey are in charge of the dining room.

Next Tuesday afternoon and evening the Sewing Circle of the Church of the Resurrection will give its annual pillow slip lotto party at the church auditorium, 3880 Meramec street.

The Altar Society of St. Joseph's Church, Clayton, will hold its monthly card party tomorrow afternoon at 2 o'clock at the school hall.

The annual benefit bridge party of the Mothers' Club of the First Presbyterian Church of St. Louis will be held next Friday at the home of Mrs. Alfred Hayes, 6900 Pershing boulevard, at 2 p. m.

The sodality of Our Lady of St. Pius' Church, Grand and Utah boulevards, will give a card party Wednesday evening at 8 o'clock.

WASHINGTON U. TO MEET OXFORD U. IN DEBATE

Question Is Whether Judiciary Should Rank Higher Than Executive, Legislative Branches.

Debating teams from Washington University and Oxford University, England, will meet in debate Tuesday night at 8:15 o'clock in Graham Memorial Chapel, Washington University, on the question, "Resolved: That in the opinion of this house, the judiciary should have no power to override the decisions of the executive and the legislature."

Oxford will take the affirmative, Washington the negative. It will be a no-decision contest. Washington will be represented by Chester Hunt, a graduate student, and William Keady, a senior in the law school. Oxford will be represented by A. W. J. Greenwood and Richard U. P. Kay-Shuttleworth.



—THEN 37 SECONDS TO REBEAUTIFY YOUR HANDS

WHEN the last dish is done thousands of homemakers reach for Chamberlain's Lotion. A few drops, 37 seconds, protects their hands against roughness, redness caused by dishwater. Chamberlain's is a complete beauty treatment, a blend of thirteen imported oils. Not sticky or gummy, ideal for hands, arms and face. Two sizes at any drug or department store.



Chamberlain's LOTION

We're Out to Give You the Finest Permanent in St. Louis Regardless of Price

ALL-VEGETABLE OIL BATH WAVE



This Wave Is Actually Worth $5 to $10

Special at $2.25

Our All-Vegetable Oil Permanent is a Wave to be proud of . . . the materials used are nature's finest for producing strong, resilient curls. Experience in giving over 40,000 satisfactory waves and every extra service that goes with a $10 Wave combine to make this the greatest Permanent Waving value ever offered.

CROQUIGNOLE PUSH-UP WAVE Special at $1.65
As Many Waves or Ringlets as Desired. For a Limited Time Only

GRANADA'S
Four Granada Beauty Shops

214 N. 6th St. Room 223 GArfield 6251
5012 Delmar ROsedale 9318
2913 Henrietta St. PRospect 9367 1 block No. of Lafayette
4539 Gravois Riverside 9536

Due to Numerous Requests . . . . . We REPEAT OUR SPECIAL



Profit-Sharing Certificate
Entitles Bearer to a CREDIT OF 50c As Part Payment on the Following
Peter Pan Permanents
De Luxe Oil Wave — $4.25
Peter Pan Special — $3.50
Croquignole Wave — $2.50
Any style desired. Prices include 2 OIL SHAMPOOS, HAIR CUT AND FINGER WAVE. Only one credit on each wave. P.D.11-17

Because of EXCLUSIVE METHODS used, our permanents are genuine push-up waves starting CLOSE TO THE HEAD and ending in a mass of beautiful ringlets. Peter Pan Permanents outlast permanents by many other methods, even lasting TWICE AS LONG as some. We successfully wave fine or difficult hair—we do not discolor gray hair.

Shampoo and Finger Wave — — 35c

1127 N. Union FOrest 1210 ROsedale 9593

Peter Pan BEAUTY SHOPPES

756

for the "Ziegfeld Follies," and who is composer of "Mystery of Night," "You're Just a Flower From an Old Bouquet," and other popular songs, has been touring the country recently, presenting similar productions of "Love's in the Air."

ins at Breakfast
Here's a Fast Starter
uice or Prunes—Two Strips of
esh Egg—Toast—
offee 25c
ngs' Cafeterias
naculate Kitchens 725 OLIVE

rs Store
Weather
of 509
OR
5.00
.60
ES
ade to sell for $9.90
de to sell for $13.75
de to sell for $16.75
de to sell for $19.75
de to sell for $25.00
N'S 16½ TO 26½
OATS

0% Wool
Warmth
ECKS . . . HER-
NGBONES . . .
AGONALS AND
ONOTONES
BROWNS!
AYS! BLUES
OXFORDS.
ve linings, guar-
eed to wear two
sons. Misses'
es 12 to 20—
men's sizes 38-44.
(Downstairs Store.)

Social and Civic Activities of Women's Clubs

Special Program Committee of Wednesday Club to Present Robert Edison Fulton Jr. in a Lecture at Evening Meeting — Robert Lyle Finch of St. Louis University to Address College Club

CONTRARY to its usual custom, the Wednesday Club of St. Louis will hold an evening meeting this week. There will be no meetings during the day. Wednesday night at 8:15 o'clock, the special program committee, Mrs. Everett W. Pattison, chairman, will present Robert Edison Fulton Jr. in a lecture on his trip around the world with a motor cycle and a motion picture camera. A reception for members and guests will follow at 9:30 o'clock. Mr. Fulton, a graduate of Harvard University, class of 1931, is a direct descendent of Robert Fulton and a godson of Thomas A. Edison.

The Creative Work Class will meet Thursday. Dorothy Gaynor Blake will discuss six original songs by club members. The one-act play contest open to club members will close Dec. 1.

Robert Lyle Finch of St. Louis University will speak at the College Club on "Youth in a Changing World," Tuesday afternoon, at 3:30 o'clock. The program will be sponsored by the Parent Education Group.

The lecture will be preceded by several meetings at the club. At 10:30 a. m. Miss May Steinmeach, art instructor at Washington University, will talk on "Creative Art and Your Environment," at a meeting of the Art Study Group. Luncheon will be served at noon when the International Relations Round Table Group will meet. Miss Elizabeth Moore will continue discussions of "Summary and Conclusions." Miss Lorine Pickett will review "Catherine, the Portrait of an Empress," before the Contemporary Literature Group at 1:30 p. m.

Friday, at the afternoon book hour at 5 o'clock, Miss Bertha Doans will review "Of Time and the River," by Wolfe. A buffet supper will follow at 6:45 p. m. The Social Economies Group will meet at 8 p. m. when Miss Lorine Stringer will review "Peter Abelard."

The Tuesday Literary Club of St. Louis will meet at the Artists' Guild Tuesday at 2:30 p. m. A patriotic program will be given. Mrs. A. V. L. Brokaw will present the guest speaker, Dr. A. S. Baillie, whose subject will be "The Leadership of America." Dr. Baillie is pastor of Maplewood Christian Church and a teacher of English in the Maplewood High School. Mrs. Charles T. Newell and Mrs. W. M. Whelpley will be hostesses at the tea table.

The Scottish Rite Woman's Club Dramatic Art Section will meet Tuesday at 11:45 a. m. for luncheon. Mrs. H. E. Manker, chairman, will have charge of the meeting. Because of the illness of club members the play which was to have been presented at this time has been canceled. Mrs. Julius L. Berge will present the program "Creative Art," prepared for the September meeting but postponed because of the American Legion parade.

Mrs. Stella Woodrow Barnes will read one of her own plays. Mrs. H. W. Wiese, Mrs. Bergs and Dr. Helen F. Gibson will read original stories. Mrs. Emil C. Wachter will give a series of bird calls and Mrs. Edward Extein, Mrs. Nellie Stewart Cain and Mrs. Phin Kimball will read original to the accompaniment of music composed by Mrs. A. C. Lovelle, and adapted by Dr. Gibson. Mme. Clara Thoms will play some of her own compositions.

The Music Section, Mrs. Julius Langenbach chairman, will meet Friday at 10 a. m. for vocal instruction and choral work. Wade Fallert, director, will lecture on "The Simplification of Music."

The members of the Art Section of the Monday Club of Webster Groves will hold an informal reception for club members and guests this afternoon from 3 to 5 o'clock, when an exhibition of oil portraits by Warren Ludwig of Washington University School of Fine Arts will be on display. Mrs. Fred Hunicke will sing and Mrs. Gustav Goetsch and Mrs. Karl Beckman will be hostesses. Mrs. Harry Wolf will preside at the tea table.

The Current Literature Group will meet tomorrow morning at 10:30 o'clock, with Mrs. Charles B. Kenamore presiding. Clark H. Compton of the St. Louis Public Library will review his own book, "Who Reads What."

At 12:30 o'clock tomorrow afternoon, the Better Homes Section will meet for luncheon which will be served by Mrs. Walter R. Richards and her committee. The program at 1:30 p. m. will be given by Mrs. Louis Werthheimer who will talk on "Food Secrets in Spain."

The Drama and Dramatics Section will meet Wednesday morning at 10 o'clock.

The Creative Art Group will meet Friday at 9:30 a. m.

The Bay View Reading Club will meet at the home of Mrs. H. L. Leuhaus, 5757 De Giverville avenue, tomorrow afternoon at 2 o'clock. The following will give papers on the general study of "Ancient Egypt," the Advent of the Pharaohs": Mrs. W. J. Peacock, "The Builder, Seti I."; Mrs. J. I. Chappell, "Thebes, the Magnificent, Under Rameses II"; Mrs. H. C. Drayer, "Great Temples of Karnak and Luxor."

West Richmond Parent-Teacher Association will meet tomorrow night at the school. Heads of the various departments of the school will give short talks. The toy orchestra of Lincoln School will furnish the music.

The Mothers' Circle of the Elias Michael School will meet in the school auditorium Wednesday at 1 p. m. Dr. Archer O'Reilly will speak on "The Mother as a Partner to the Surgeon."

The Charles School Parent-Teacher Association will meet at the home of Mrs. H. Lessing, 2229 Missouri avenue, Thursday at 1 p. m. for a social meeting.

Chapter E A of P. E. O. will meet at the home of Mrs. R. A. Grant, 3080 Hawthorne place, tomorrow at noon. Dr. Lynnie Williams will be assisting hostess. Educational day will be observed at this meeting.

The League of American Pen Women will meet at the home of Mrs. Frank Canter, 4521 Forest Park boulevard, Tuesday afternoon at 1 o'clock. Mrs. Canter, Mrs. Fenetta Haskell and Mrs. Kathryn Cross will give readings from their original writings.

The Lindenwood College Club of St. Louis will meet at the home of Mrs. H. C. Ackert, 7460 Amherst avenue, University City, tomorrow at 2:30 p. m. Dr. Florence Schaper, dean of sociology at Lindenwood College, St. Charles, will be the speaker. Dr. and Mrs. John L. Roemer will be guests of honor.

Chapter F V of P. E. O. will meet at the home of Mrs. Charles L. Hahn, 7475 York drive, Friday, for luncheon at 12:30 p. m. Guest day will be observed by the chapter at this meeting.

The Good Will Junior Club will be entertained at dinner at the home of Mrs. Frank A. Wickenhauser, 6930 Pershing avenue, president of the Good Will Club, tomorrow. Miss Louise Miller, former president of the Good Will Junior Club, will be in charge of the program.

The St. Louis Women's Auxiliary to the Railway Mail Association will meet at the Webster Groves Christian Church Tuesday at 1 p. m. Thanksgiving donations will be received at this meeting. Mrs. Irl Johnson and Mrs. W. L. Tilton will be hostesses.

The St. Louis Tercentenary Shakespeare Society will meet at Vandervoort's grill room tomorrow, at 2:30 p. m. Miss Grace A. Holmes will talk on "The Taming of the Shrew." Mrs. Joseph Maserang and Mrs. Carl Priestmeyer will be hostesses and Mrs. Betty Beers and Mrs. Cora P. Chume will be ushers.

At 1 p. m, the same day, the Shakespeare Study Class will continue the study of "Cymbeline," in the directors' room on the sixth floor.

The program for this meeting of the Tercentenary Society will be dedicated to the Literary Alumnae.

The Senior Club of the Kroeger School of Music will meet this afternoon, at 3 o'clock, in the Musical Art Building. The following will give the program: Miss Isabel Lorson, Miss Ida Mae Capps, Miss Helen Flanegan, Miss Eleanor Debney, Miss Ruth Reichanbach, Miss Dorothy Geiger, Miss Corinne Kuenker and Miss Anastasia Schlueter.

The Sisterhood of Temple Israel will have a guest meeting Monday, Nov. 25, at Temple Israel House. "The Art of Entertaining" will be demonstrated by table setting, a display of canapes, a style show, a miniature food mart and cards. The program will be followed by refreshments.

The Morning Etude Club will meet at Hotel Kings-Way, Wednesday, at 10:30 a. m. Mrs. Hugo Anschuetz will talk on "Music in Germany," and Mrs. Lee Leibert will have charge of the program. The following will take part: Mrs. C. W. Arpe, Miss Vera Schlueter, Miss Mildred Bardelmeyer, Mrs. Julius S. Feydt Jr., Mrs. John Richeson, Mrs. Lee Seibert, Miss Margaret Strassberger, Mrs. Marie Olk Roehlk, Mrs. Robert De Perrex, Mrs. Albert Lipp, Mrs. C. W. Munson and Mrs. Armin Pfisterer.

The Rubinstein Music Club will meet at the home of Mrs. W. C. Lochmoeller, 4122 Farlin avenue Thursday afternoon. A program from American composers will be given by the following: Miss Ruth Bensinger, Mrs. H. A. Klittich, Miss Bertha Donnelly, Mrs. O. Dunbar, Mrs. W. Packard, Miss Louise Furling, Mrs. R. Rolling, Miss Hilda Medairy, Mrs. D. Hedenkamp, Miss Olivia Williams, Mrs. W. Lochmoeller and Mrs. J. Zalaudek.

The Ladies' Auxiliary of the St. Louis Firemen will meet Friday, Nov. 29, at Tower Grove hall, at 1:30 p. m.

Shaare Emeth Sisterhood will meet at Harris Hall tomorrow at 2 p. m. Mrs. A. B. Frey will give the invocation and Mrs. I. J. Siegfried will give current topics. Delegates will report the recent meeting of District 20, National Federation of Temple Sisterhoods.

The program at 3:30 o'clock is open to guests. Mrs. A. L. Brown will review "Rebecca Gratz," which will be followed by a discussion led by Mrs. W. E. Ebert. Those in charge of the cake booth for the round-up in Harris Hall, Wednesday, Dec. 4, will conduct a cake and cookie salc at this meeting.

A monthly meeting of the St. Louis Unit Junior Hadassah will be held this afternoon at the Kingsway Hotel at 2:30 p. m. sharp.

Mrs. M. Bass will review the book, "Blessed Is the Man," by Louis Zara. Miss Celeste Baron will give several piano selections. Plans for the membership dance to be held in December will also be announced.

Delegates will also be elected to the forthcoming national convention to be held over the Thanksgiving week-end in Cleveland, O.

The St. Louis County Business and Professional Women's Club will sponsor a card party at the Colonial Tearoom, 6311 Delmar boulevard, Friday, Dec. 6, at 8 p. m. The party will be given under auspices of the Finance Committee, of which Miss Catherine McGrath is chairman. She will be assisted by Miss M. Claire McDonnell, Mrs. Katherine Robinson and Miss Henrietta Furstenwurth. The proceeds will go to the educational fund. The club is sponsoring two young women at Missouri University.

The annual full form ceremonial of the Ladies' Auxiliary of Alhambra Grotto will be held at the auditorium of Alhambra Grotto tomorrow night at 8 o'clock. The members of the Drum and Bugle Corps will entertain and will serve refreshments afterward.

Chapter O of P. E. O. will meet at the Children's Home Society, 4415 Margaretta avenue, tomorrow at 10 a. m. Philanthropy day will be observed.

The West Richmond Literary Club will give a miscellaneous food shower for the Children's Home Society of Missouri at the home of Mrs. T. J. Jarzembeski, 7250 Gayola place, Friday afternoon. The business meeting will be followed by a review of "North to the Orient," by Anne Morrow Lindbergh, by Mrs. C. W. Freiberger.

The Sixteenth Ward Democratic Women's Club will meet tomorrow evening at 8 o'clock at the headquarters in the Shaw Bank Building, Grand boulevard and Park avenue.

Fontbonne Mothers' Club will meet at 2 p. m. Friday in the Fine Arts Building of Fontbonne College.

The Morse School alumni will meet next Sunday at 2:30 p. m. at the school. After the business meeting there will be a book review by Miss Genevieve Lille and piano numbers by Grover C. Farris.

Miss Grace A. Holmes will give the second of a series of lectures. "Poetry and Poets," will be given Thursday at 8:15 p. m. at the Winston Churchill Apartments. A musical program has been prepared by Edward Gleason.

The annual bazaar sponsored by the sewing group of the Third District of Missouri State Nurses' Association will be held at the Central Club, 4543 Westminster place, Thursday and Friday from 10 a. m. to 10 p. m.

Chapter G E of P. E. O. will meet at 6 p. m. Tuesday at the home of Miss Mary Elna Barrett, 4 Crestwood drive.

Temple Israel Sisterhood will meet at Leon Harrison Memorial Hall tomorrow at 1:45 p. m. Dr. Israel Robinowitz will be the speaker. He is the national director of Youth Activities of the Union of American Hebrew Congregations. His subject will be "The Youth Group as an Important Factor in Congregational Life." Luncheon at 12:30 p. m. will precede the meeting.

The Clio Study Club will meet at the Winston Churchill Apartments tomorrow at 2 p. m. Continuing the study of the History of the United States. The following topics will be given: "The Beginnings of Union," Mrs. Ida E. Grasel; "Making the Constitution," Mrs. J. T. Stinson, and "Washington, the First President," Mrs. A. T. Hayman.

The monthly meeting of the Osteopathic Women's Auxiliary will be held at the De Soto Hotel Tuesday. Dinner will be served at 6:30 p. m.

Chapter F D of P. E. O. will meet Wednesday for luncheon at the home of Mrs. Mark H. Wilson Daugherty, Ferry road, Kirkwood. Mrs. H. M. Warfield will read a paper on Mexico and Mrs. G. D. Scott will discuss the P. E. O. educational fund.

The Women's Auxiliary No. 29, Typographical Union No. 8, will meet at the Typographical Union Hall Tuesday at 1:30 p. m. The meeting will be followed by cards.

The Women's Advertising Club will meet for luncheon in the Daniel Boone room of Hotel Statler tomorrow at 12:15 p. m. Miss Jean Guthrie, associate editor in charge of the foods and home department of Better Homes and Gardens magazine, will talk on "What Makes a Magazine Tick."

Sigel Mothers' Club will meet in the kindergarten of the school Thursday afternoon at 2:30 o'clock.

The Women's Traffic Club of St. Louis will meet Thursday at the Sayman Town Club at 6:30 p. m. Miss Sarah Seamer of the New York Traffic Club, will be the speaker. The club is conducting a traffic education class under the direction of J. A. Tucker. The Glee Club has recently sung at meetings of various clubs in St. Louis. The Glee Club will meet Tuesday at 8 p. m. at the studio of Mrs. Lalla Byrd Lehn in the Musical Arts Building.

The Bel Canto Choral Club will meet for rehearsal at St. John's Methodist Church Wednesday at 10 a. m.

Clayton De Molay Mothers' Club will meet Tuesday, at 7:30 p. m. at the Clayton Masonic Temple. The club will also meet Wednesday at 10 a. m. at the home of Mrs. Dorothey Gennebs, 5822 Roosevelt avenue.

Mrs. Charles M. Faust, 2011 McCausland avenue, will entertain the Carpe Diem Literary Club at her home at luncheon tomorrow at 1 p. m. Mrs. Charles G. Rother of Kirkwood is chairman of the program committee for the year. Mrs. L. H. Kiecke will give "Mark Twain's Life on the Mississippi," and Mrs. E. F. Appel will give a book review.

The Fortnightly Club of Kirkwood will meet at the home of Mrs. G. H. Priest, 319 West Washington avenue, Kirkwood, Thursday at 1 p. m. Mrs. H. J. O'Neill will be assistant hostess. After luncheon the members will take a bus trip to historical places in St. Louis. Mrs. S. E. Jones will give a brief account of the places visited.

The St. Louis Story Tellers' League will hold its monthly meeting at the Forest Park Hotel Thursday at 8 p. m. A program of Ozark folklore will be presented under the leadership of Mrs. Nannie McComb. Mrs. D. S. Leland will tell about "The Ozark Rebellion"; Mrs. J. P. Fox will tell a story of "The Little Runt"; Mrs. A. F. Wirtel will tell the story of "The Voice of Bugle Anne." Folklore sketches will be given by Mrs. H. T. Medlin and Miss Marion Wright. Mrs. Harry LaMertha will present a group of mountain ballads. She will be accompanied by Mrs. H. P. Stellwagen.

The Service Group of the Women's Auxiliary to the Goodwill Industries will be entertained by Mrs. F. A. Eisele, 7139 Cornell avenue, tomorrow. Mrs. A. E. Hausman and Mrs. George Hill will be assisting hostesses. Plans will be completed for the annual Christmas party for the children of the Goodwill Day Nursery.

The St. Louis Parliamentary Law Club will meet at Vandervoort's Auditorium tomorrow, at 10 a. m. Mrs. N. P. Zimmer will be the leader.

The Cultus Club will meet at the home of Mrs. Justin T. Flint, 15 Beverly place, Thursday at 2 p. m. Mrs. Alice Torrence will be the assisting hostess. Dr. L. G. Main will speak. Mrs. Paul G. Fletcher will review "The Life of Cardinal Mercier," by John A. Gade, and Mrs. R. W. LeMon will review "My Old World," by Abbe Ernest Dimnet.

The Kirkwood Junior Study Club will meet this afternoon at the home of Mrs. Warren P. Metz, 109 Sappington road. Mrs. William Van Nice will give current events and Mrs. David Lee Jones will review "It Can't Happen Here," by Sinclair Lewis.

The Missouri Lodge Women's Auxiliary No. 139 B'Nai B'rith will meet at the Y. M. H. A. tonight at 8 o'clock. A social hour and refreshments will follow the business meeting.

The Facts and Fiction Club will meet at the Lodge Hotel, 4296 Washington boulevard, Tuesday afternoon at 2 o'clock. Mrs. Robert M. Patrick will be hostess. Mrs. Robert Lyle Finch will discuss "Cathedrals," and Mrs. B. H. King will give a resume of a recent trip to Mexico.

The Parent-Teacher Association of the Henry Hough School, Glendale, will hold a carnival at the school Friday. Mrs. Gustav Goetsch has charge of the decorations. Mrs. H. A. Christman is president of the association and Mrs. J. E. Maselter chairman of the committee in charge of the carnival. She will be assisted by Mrs. Edmund Mack, Mrs. John Knierim, Mrs. F. A. Yardley, Mrs. D. Stewart, Mrs. George Collins, Mrs. H. Stegeman, Mrs. A. S. Gilson, Mrs. R. Dill and Mrs. A. Kern.

Stephens College Dinner Club will meet Tuesday at 6:30 p. m. at the Busy Bee Tea room, 417 North Seventh street. P. M. Mulliken will talk on "Government in Business." A Thanksgiving program will also be given.

Mrs. Henry T. Cohen, 7120 Westmoreland drive, will be hostess to the Ladies' Friday Musical Club, Friday at 11:15 a. m. Music of Germany will be presented by the following club members: Miss Deborah Carnovsky, chairman; Miss Clara Schlief, Mrs. M. J. Press, Mrs. Wesley Becker, Mrs. Jules Gewinner, Mrs. S. H. Liberman, Mrs. Louis Hayward, Miss Louise Evers and Miss Marie Golub. Louis Victor Saar will be the guest of the club.

Chapter E B of P. E. O. will meet Friday, at the home of Mrs. H. W. Choate, 231 Plant avenue, with Mrs. Fred Powers as assistant hostess. Mrs. Frank Wright will give the program.

The St. Louis Shakespeare Drama Study Club will give a benefit card party tomorrow at 2 p. m. in the card room of Stix, Baer & Fuller. The proceeds for this party will be given to the Federated Womens' Club Scholarship. The members of the committee in charge of the arrangements are: Mrs. Charles Lambur, Charles E. Luntz, Mrs. J. H. Rabe Jr., Mrs. Walter Sutter and Mrs. Angus B. McPhee.

The Ever Ready Club will celebrate its anniversary at a luncheon at the home of Mrs. G. A. Bolz, 4051 Wyoming avenue, Thursday at 12:30 p. m. Mrs. W. N. Shubert, Mrs. B. F. Kelly, Mrs. Fred Ehrhardt, Mrs. William Mazanec and Mrs. Leon Tlapek will be guests. Bridge will follow the business meeting.

The Alpha Study Club will meet at Kingshighway Presbyterian Church Thursday, at 1:30 p. m. Mrs. F. J. Keiser will describe the state of Maine. Mrs. W. H. Krail will review Gladys Carroll's book, "As the Earth Turns."

The United States History Club will meet at the home of Mrs. J. E. Hughes, 3969 Greer avenue, tomorrow at 1:30 p. m. Mrs. A. K. Henry will read a paper, "Pioneers in Public Service."

The Democratic Women's Council of the Sixteenth Ward will give a card party at the home of Mrs. J. C. Sampson, 3825 Lafayette avenue, Thursday at 2 p. m.

The Jennings Literary Club will meet at Jennings Union Church Thursday at 1:45 p. m. Mrs. William Hawtin will give a biography of George Meredith. Miss Eunice Wiess in charge of the Baden Branch Public Library, will review "Diana of the Cross-roads." Mrs. A. W. Syrett will sing and Mrs. C. Roland Miller and Mrs. J. M. Wilson will be hostesses.

The Monroe School Parent-Teacher Association will meet in room 16 of the school Wednesday at 2 p. m. The speakers will be Mrs. A. S. Stone and Mrs. Guy Randall, first vice-president of the St. Louis Council of the National Congress of the Parent-Teacher Association. The Monroe P. T. A. will give a luncheon at the Food Craft Shop in the Sayman Town Club Thursday, Dec. 5.

The Amacitia Club will celebrate at a birthday party at the Branscome Hotel Thursday.

The Daleth Study Club will meet at the home of Mrs. R. P. Harrington, 6823 Kingsbury boulevard, Friday at 10 a. m. Mrs. Clarence Cowdery and Mrs. Frank Vesser will be assisting hostesses.

"Modern Italy" will be the subject for study and will be presented by Mrs. B. Storck, chairman, assisted by Mrs. T. Garth, Mrs. W. Davis, Mrs. True D. Morse, Mrs. J. Hardcastle and Mrs. Harry Bischoff. Luncheon will be served by the hostesses.

The Theo Arts Club will present an opera, "Portia," a Venetian fantasy, at 5108 Waterman avenue, Thursday night. The music is composed by Madam Clara Thoms. Mrs. C. E. Luntz is chairman for the opera.

Boy Scouts to Give Minstrel.

The Boy Scouts of America, Troop No. 168, will give a minstrel at St. Pius School hall, Grand and Utah boulevards, Tuesday and Friday nights. The minstrel will be given by a cast of 45 members. The show will be followed by dancing.

Delphian Chapter Meetings.

The Great River Delphian Chapter will meet at St. John's Methodist Church tomorrow at 10 a. m. Mrs. R. C. Gans will lead the discussion of "Famous Romances."

The University Delphian Chapter will meet at the University Methodist Church Thursday at 10 a. m. Mrs. Bradley Prater will lead the subject, "The Dutch School of Counterpoint and Sixteenth Century Music."

Beta Delphian Chapter of Webster Groves will meet in the council room of the City Hall of Webster Groves Tuesday at 9:30 a. m. "Roman Stories" will be discussed, with Mrs. P. M. Plake as the leader.

Rosetta Delphian Chapter will meet in the Church Federation room of the Y. M. C. A. tomorrow at 1:30 p. m. Mrs. F. S. Haeberle will lead the program on "Medieval Drama."

Henry Shaw Delphian Chapter will meet at the Hermitage Hotel Tuesday afternoon at 1 o'clock. Mrs. F. Dunsford will be the leader and the subject for study will be "German and Early French Painting."

Fidelis Delphian Chapter will meet in the Church Federation room of the Y. M. C. A. Tuesday at 7:30 p. m. Narrative poems will be discussed with Miss Marie Chitwood as the leader.

The Anne Lindbergh Chapter of the Delphian Society will meet at the Kings-Way Hotel Friday at 8 p. m. Miss Isabel Steward will conduct the program.

The Arcturus Chapter will meet at the Forest Park Hotel, Thursday, at 10 a. m., to discuss "Dramatic Art and the Character of Greek Drama." Mrs. Thomas R. Bohanan will have charge of the program.

The following are the new officers for the year: Mrs. Thomas G. Donnell, president; Mrs. Thomas R. Bohanan, vice-president; Mrs. William J. Dann, secretary; Mrs. R. Gordon Reed, treasurer; Mrs. Orlie S. Underwood, Mrs. George W. Andrews, Mrs. D. Angus Scott, members of the Seminar Board and Mrs. Charles Moran, delegate-at-large.

Zenith Chapter will meet at the Art Museum Thursday at 10 a. m. Mrs. John Curran will have charge of the program on "Russian Art."

Minerva Chapter will meet Wednesday at Hotel Kings-Way at 10:15 a. m. to discuss "Athens' Political Death and Cultural Immortality." Mrs. A. Simmons will be the leader.

Missouri Chapter will meet at the Art Museum Tuesday morning at 10 o'clock. The subject for study will be "Ghirlandajo and Botticelli," with Mrs. H. D. Kipling as the leader.

Beta Delta Chapter will meet at the Kings-Way Hotel Thursday at 10 a. m. "From Zenith to Nadir of Egypt's Greatness," will be discussed. Mrs. F. H. Littlefield is the leader of this group.

Philathea Chapter will meet at Carpenter Branch Library Thursday at 9:30 a. m. "The Beginnings of Modern Art Music" will be discussed with Mrs. Erwin L. Hoffmann as the leader.

Vocational education—training to increase earning power—is offered through the want ad columns of the Post-Dispatch.

Chairman of Newsboys' Benefit



—Kandeler photo.

MRS. FRED F. PLANTHOLD, in charge of the party to be given Tuesday night, at Father Dunne's Newsboys' Home, 3010 Washington boulevard. The proceeds will provide a Thanksgiving dinner for the boys at the home.

Benefit Card Party For News Boys' Home

THE auxiliary of Father Dunne's News Boys' Home will give a benefit card party Tuesday night at the News Boys' Home, 3010 Washington boulevard. The proceeds will provide a Thanksgiving dinner for boys at the home. This dinner in past years was given by an anonymous donor, who recently died. The games, which will start at 8 o'clock, will be followed by refreshments.

Mrs Fred F. Planthold is general chairman, and Mrs. John R. Slay will serve as hostess. The following are chairmen of committees: Mrs. J. M. Tabasch and Mrs. Edward F. Sundling, arrangements; Mrs. R. C. Wheeler and Mrs. B. P. Webbe, bridge; Mrs. Thomas K. Fitzgerald and Mrs. E. J. O'Jile, attendance prizes; Mrs. Joseph R. Slay, tickets; Mrs. Anna Wolf and Mrs. Ferris Mard, gifts; Mrs. Alex Mizirany, Mrs. Frank Douglas, Mrs. Henry J. Heckemeyer and Mrs. Mary Abouhasin, games; Mrs. P. F. O'Jile and Mrs. M. J. Isom, refreshments; Mrs. Mary Jaboor and Mrs. Joseph Kanem, cloak room; Miss Charlotte Kenyon, candy. Miss Kenyon will be assisted by Miss Marie Gebken, Miss Gertrude Martin, Miss Barbara Mersinger and Miss Frances Knobbe. Mrs. Raymond Joseph is treasurer and Mrs. R. M. Elking is secretary for the party.

Entertainment For Visitors to Medical Meeting

VISITING members of the Auxiliary to the Southern Medical Association, which will meet in St. Louis Tuesday to Saturday will be entertained by the Women's Auxiliary to the St. Louis Medical Society. Under the direction of Mrs. Joseph M. Trigg, president of the St. Louis auxiliary and general chairman of the entertainment committee an elaborate program has been arranged.

Tuesday night at 8 o'clock, the general public session of the auxiliary will be held in the gold room of Hotel Jefferson.

Wednesday morning there will be a golf tournament at Meadow Brook Country Club, from 9 a. m. until noon. On that day also Mrs. W. Marshall Taylor, wife of the president of the Southern Medical Association, will receive the wives of the doctors attending the convention and other women visitors at an informal reception at Hotel Jefferson from 10:30 a. m. until noon. Following luncheon at 12:30 p. m. the opening meeting of the Women's Auxiliary to the Southern Medical Association will be held at Hotel Jefferson, with Mrs. J. Bonar White presiding. Mrs. Rogers N. Herbert, national president of the auxiliary and Dr. H. Marshall Taylor, president of the Southern Medical Association, will speak. From 4 to 6 o'clock, Wednesday afternoon, a tea will be given at the Nurses' home of St. Mary's Hospital with the members of the Woman's Club of St. Louis University School of Medicine as hostesses. At 9 p. m. a ball will be given in the gold room of Hotel Jefferson for members and guests of the Southern Medical Association.

Thursday at 12:30 p. m. a luncheon and program will be given at the St. Louis Medical Society building followed by a drive about St. Louis. The members of the Women's Auxiliary to the St. Louis Medical Society will be hostesses.

To Review Book



—Photo Reflex Studio.

MISS IONE COOPER-FARREL, who will review "The Stars Look Down," by A. J. Cronin, Tuesday night at 8:15 o'clock, at the Gatesworth Hotel, under auspices of the Greater St. Louis Civic Players.

Carondelet Woman's Club to Give Program

MEMBERS of the Carondelet Improvement Association and their families will be guests of the Carondelet Woman's Club tomorrow night at the Carondelet Library. Mrs. A. A. Knowles, president of the club, will preside. Carl W. Burst will speak for the Carondelet Improvement Association.

The musical program will consist of two groups of songs by the Carondelet Woman's Club chorus with Mrs. G. W. Coffman as director and accompanist; piano duets by Mrs. C. W. Arpe and Mrs. James Whipple; songs by Miss Marie Meyer and Mrs. Edward J. Heiligers, sopranos, and Hugh McClymont, baritone. Mrs. Ruth Meyer Kern will be the accompanist for the soloists. A one-act play, "Nothing Else To Do," written and directed by Mrs. B. B. Watkins, a member of the club, will be given by Miss Dowena Brown, Miss Julia Murray, Miss Ruth Proctor, Miss May Rippenstein, Miss Leola Remmers and Mrs. B. B. Watkins.

Mrs. C. W. Rippenstein is chairman of the hospitality committee.

World Fellowship Pageant at Y. W. C. A.

A PAGEANT, "Under One Flag," and a tea at the Central Y. W. C. A., 1411 Locust street, this afternoon will conclude the annual weekly celebration here of World Fellowship Week of the Young Women's Christian Association.

About 150 girl members of the five branches of the association will participate in the pageant, which was written by Mrs. Beulah Nyberg Hughes, and symbolizes the extension of world fellowship by the World Association. Y. W. C. A. groups and outside organizations taking part are: Carondelet Branch; Phyllis Wheatley Branch for Negro Girls; the Business Girl's League; the Blue Triangle Club; the Nipatonka Club; the Monday Leisure Club and the Leisure Time Activities Club.

Mrs. Frances Gupton Buckner, the Eden Seminary Choir, and Miss Bess Kiely, violinist, will furnish the music. Tea will be served in the main parlors after the pageant by members of the Girl Reserve Clubs of St. Louis.

Three One-Act Plays.

St. John's Players will present three plays, "Creditors," "Fourteen" and "This Room Is Engaged," Thursday night at 8 o'clock, in the educational building recreation hall of St. John's Methodist Church, Kingshighway and Washington boulevard, under the direction of G. Maudeen Jones-Crane, with Clinton Fisk Jr. as stage manager. Seventeen young people are taking the principal roles. Mrs. Genevieve Harnett, as in other productions of St. John's Players, will be manager of the properties. This group gives several entertainments through the winter season. R. B. Brooks is president of St. John's Players.

Mrs. H. Lyle Campbell Lecture.

The Eighth District, Missouri Federation of Women's Clubs, will present Mrs. H. Lyle Campbell in the second of a series of lectures on club management for presidents, tomorrow morning 10:30 o'clock in the Arts and Craft Hall of Stix, Baer & Fuller. The subject will be "The Gracious President." The officers and department chairmen of the Eighth District, Missouri Federation of Women's Clubs, of which Mrs. Joseph T. Davis is president, will meet Wednesday morning at 10 o'clock at the Federation Headquarters at Stix, Baer & Fuller.

Council to Present "Follies."

The St. Louis Council of Women will present an entertainment "Follies of 1936," under the direction of the president, Mrs. Carolyn E. Rens, at Strassberger's Conservatory Friday night at 8 o'clock.

THANKSGIVING SPECIAL
THIS AD WORTH $1
On Any Permanent—Except Wat-R-Stat
Regular $5.00 Values
EUGENE
FREDERIC
Steam Oil Push-Up
CROQUIGNOLE
COMBINATION
OR TRU-OIL
FOR ONLY $2 WITH AD
Complete With Hair Trim, Shampoo and Expert Finger Wave

75c VALUE
Oil Shampoo and Expert Finger Wave — 50c
OUTSTANDING VALUES—LONG LASTING
Guaranteed Permanents, close to the part with beautiful ringlet ends. Given by operators with years of experience, who stretch, wind and steam your hair correctly. Will not discolor white hair.
PERSONALITY HAIR CUTTING BY MR. LUSKE
Who has for years, worked and learned the Parisian art of hair cutting in Paris, and formerly with Sperber. Now here to serve you at reasonable prices
PHONE CENTRAL 2620
Artiste Shoppe
4th Floor, Room 403, Equitable Bldg., 613 Locust
WAT-R-STAT
"THE WAVE AHEAD"
No Electric Heaters
No Burns
Cool
Comfortable
Long Lasting
$5 Complete
BODEEN-OIL
Push-Up
A reconditioning wave. For fine, misused or difficult hair. Complete With Ad $4
IMMEDIATE SERVICE. OPEN EVENINGS. NORTH SIDE FAMOUS-BARR

The Miracle Permanent

VELVA WAVE IN-OIL
OR EGYPTIAN PERMANENT
Safe and Comfortable. No Chemical Heat. You can actually Walk around. Curls are Fashioned in a Bath of Pure Oil. Does not discolor White or Bleached Hair. Complete $4.95
Other Waves, $1.95, $2.50, $3, $4
2 Yrs. Experience With No-Machine Permanents
VERA DIEHI
4573 GRAVOIS RI. 9408

Program Changes on KSD

'Headin' South,' a New Sunday Afternoon Feature—Washington U. Faculty Talks Five Afternoons This Week—Man About Town Street Interviews Tuesday and Thursday—Marie Golub's Violin Recital at 5 P. M. Today.

"HEADIN' SOUTH" is the title of a new program on KSD, at 2 p. m. Sundays, beginning today. It will combine news comment, music. Donald McGibney, who served as war correspondent and soldier in the World War and the Riff war, will be the commentator. Roy Shields, music director for the NBC in the Chicago region, will lead the orchestra. The singer will be Edna Odell, known as the "Hoosier Songbird," who has been heard on numerous network programs, and the Vacation boys trio.

Bob Burns, the Arkansas comedian who won over listeners generally by his work on Rudy Vallee and Paul Whiteman's programs, is expected to play return engagements for Whiteman next Thursday night and on Nov. 28. Everett Marshall, the baritone, also is billed for next Thursday.

Bing Crosby, it is reported, will be Paul Whiteman's "guest" for four of the latter's Thursday night programs on KSD through December. Then Whiteman will take over the series that has been featuring Crosby, and Crosby will continue on the Music Hall program, taking charge of it and importing Jimmy Dorsey's orchestra.

* * *

Washington U. Faculty Talks on KSD This Week.

ANOTHER series of talks by members of the faculty of Washington University will be broadcast by KSD at 1:30 p. m. Monday through Friday, as follows:

Monday—Prof. Lewis F. Thomas, associate professor of geography, "The Growth of St. Louis."

Tuesday—Dr. Marion E. Bunch, assistant professor of psychology, "The Interpretation of Abnormal Behavior."

Wednesday—Prof. Frank J. Bruno, professor of applied sociology and head of the department of Social Work, "Eligibility for Relief."

Thursday—Dr. Roland G. Usher, professor of history, "Probable Working of the Economic Sanctions against Italy."

Friday—Dr. Richard F. Jones, professor of English, "Edgar Lee Masters."

* * *

New Programs, Schedule Changes on Station KSD.

SIX ten-minute broadcasts of Trans-Radio news bulletins a week have been scheduled on KSD—at 6:45 p. m. Monday through Saturday—under the general title, "The News Reporter."

Marie Golub's violin recital time today has been changed to 5 p. m. She will play Lehar's "Serenade," "Say Not Love Is a Dream" and "Star Dust."

A new program on KSD is "25 Years Ago Today." It is scheduled at 6:05 p. m. today and at 6:35 p. m. Monday through Friday.

KSD's Man About Town street interviews program is scheduled again this week, at 5:30 p. m. Tuesday and Thursday.

Tennessee, the song stylist, will have another program on KSD, at 1:15 this afternoon.

The Romance in the Air concert, featuring Allan Clark and Luise Heimueller is scheduled at 4:30 p. m. today, when music from "Rio Rita" will be featured.

Arthur Roland has programmed for his piano recital at 1:05 this afternoon music from Hadley's "Ballet of the Flowers" with a narrative setting.

Haleno Marno, the soprano, sings on KSD at 5:15 this evening and again at 2:15 tomorrow and Wednesday. Today, she will sing an aria from "La Boheme" and three songs.

A new concert series on KSD will begin at 6:15 p. m. today. The program includes the Woodford-Finden "Kashmiri Love Song," Molloy's "Kerry Dances," Frimi's "Katinka" and "Auf Wiedersehn," from "Blue Paradise."

* * *

Georges Metaxa On KSD Tonight.

GEORGES METAXA is to succeed Pierre le Brunn as tenor of the Manhattan Merry-Go-Round programs on KSD Sunday nights.

Strickland Gillilan, the humorist who plays the "Cross Roads Philosopher" on KSD's Saturday night Corn Cob Pipe Club program, was born in Virginia, and is widely known as a newspaper man and author. All the other performers on this program, from Pat Binford, the master of ceremonies, to "Jim Grapevine," the yodeler, are native Virginians. The broadcasts come from the studios of WRVA, in Richmond, Va.

Thornton Fisher is billing Frank Thomas, coach of Alabama's "Crimson Tide" eleven, and Howard Jones, coach of the California "Trojans," for his sports broadcast on KSD the night of Saturday, Nov. 23.

Music from Sigmund Romberg's forthcoming "May Wine," will have its premiere on his KSD program Tuesday night with the composer conducting the orchestra. "May Wine" is in rehearsal in New York, and soon will open in Wilmington, Del.

With Al Goodman leading the orchestra, KSD's Saturday night Hit Parade has a new cast headed by Loretta Lee, blues singer. Willie Morris, the New Orleans soprano, who has risen to stardom within the past year, sings light concert songs. Stuart Allen is the tenor. Only the Frim Sisters and Rhythm Kings trios of the old cast are retained. Playing of the 15 hit tunes of the week will continue to be a feature.

ON KSD



TANIA LUBOV

ACTRESS, who is playing "heavy" women's roles in KSD's Friday night Court of Human Relations broadcasts. A native of Russia, she came to this country with her mother when a child, leaving her father, who was three years finding a way to get out of Russia to join his wife and daughter in Chicago.

SINGS THURSDAY



ROSA PONSELLE

LATEST picture of the Metropolitan Opera soprano, who will sing in the Peaceways broadcast at 8:30 Thursday night on KMOX and the CBS chain.

Radio Programs For Today

St. Louis stations broadcast on the following channels: KSD, 550 kc; W9XPD, 31.6 megacycles or 31,600 kilocycles; KWK, 1350 kc.; KMOX, 1090 kc.; WIL, 1200 kc.; WEW, 760 kc.; KFUO, 550 kc. KSD is in the WEAF network; KWK in the WJZ network, and KMOX in the CBS chain. W9XPD will broadcast networks and KSD studio programs all day long, except from 9:15 to 10 p. m.

Regular American broadcasts, and short wave programs, scheduled for today include:

7:00 a. m. KWK—William Meeder, organist. WEAF Chain—Melody Hour.
7:30 KWK—Tone Pictures, soloists and instrumentalists. WLW (700) — Church Forum.
8:00 KMOX—Church of the Air, Episcopal services. KWK—Children's Hour, Milton Cross, conductor. **RBH: Holland (25.5 m.), From Mail to Mail in Holland. W9XPD (31.6 meg.)—Mexican Marimba Orchestra.**
8:30 WEAF Chain and W9XPD—Chandler Goldwaite Ensemble. WIL — Church service. KFUO — Pilgrim Lutheran service, "The Sins of the Unforgiving Heart," Rev. Alfred Doerffler; music. KMOX—Sunday morning at Aunt Susan's.
8:45 WEAF Chain and W9XPD—Alden Edkins, baritone.
9:00 WEAF Chain and W9XPD—Radio Pulpit. "The Hymns of the Ages," Dr. S. Parkes Cadman; choristers. CBS Chain—Church of the Air, Rev. A. Edwin Keigwain, Presbyterian service. KWK—Southernaires. WIL —Serenaders. KMOX—Lorraine Grimm, singer.
9:15 KMOX—United Charities program.
9:30 KWK—Walberg Brown String Quartet. KMOX—Press news; organ music. WEAF Chain and W9XPD—Music and American Youth program. WIL — Jerre Cammack, organist. KFUO—Psalms of Faith, Clifford Voge. WEW—Catholic high mass.
9:45 KWK—Musical Varieties. WIL — Musical Gems. KMOX—Three-quarter time.
10:00 KMOX — Bob Preis' orchestra. WLW (700)—Press news; Mexican Marimba orchestra. KWK—Old Philosopher. KFUO—Bible study, "Tabernacle and Temples," Rev. Alfred Doerffler. WIL—Future Stars. WEAF Chain and W9XPD—Press news; Ward and Muzzy, piano duo.
10:15 WEAF Chain and W9XPD — Rudd and Rogers, piano duo. KWK — Nellie Revell. KMOX—Reflections.
10:30 W9XPD (31.6 meg.), WMAQ (670), WOW (590)—Maj. Bowes' Capitol Family anniversary program. KWK —Musical Varieties. KMOX—Salt Lake Tabernacle Choir.
10:45 KFUO — Pilgrim Church service. KMOX,—Samavar Serenade.
11:00 KWK—Amateur program. WLW—(700)—Cadle Tabernacle Choir. WJZ Chain—Johnny Johnson's orchestra. WIL—King's music. CBS Chain—National Council of Catholic Women. Speaker, Archbishop John T. McNicholas.
11:15 WEAF Chain and W9XPD—Sugar Cane, juvenile singer and impersonator. KMOX — Book review, Dorothy Godwin. WIL — Songs. WEW—Cathedral Instruction.
11:30 WEAF Chain and W9XPD—University of Chicago Round Table Discussion. "The New Deal Goes to the Polls." Speakers, Harry D. Gideonse, associate professor of economics; T. V. Smith, professor of philosophy and Illinois State Senator, and Jerome G. Kerwin, associate professor of political science. KMOX —Romany Trail. KWK—Radio City Music Hall "Concert Intime": "Pagliacci." WGN (720)—Wilbert Liebling, soprano. WIL—Third Baptist Church service.
11:45 CBS Chain—Trans-Atlantic program from Rumania. KMOX — The Guardsmen.
12:00 WEAF Chain and W9XPD—Road to Romany. KMOX—Church of the Air. Rabbi V. E. Reichert, Jewish service. KFUO—Organ recital, Howard Kraft.
12:15 WIL—Hawaiian Fantasie.
12:30 KFUO — Lutheran hour; message, Prof. Walter A. Maier, male chorus. KWK—National Youth Conference. "Faith for Life and Living," Harry H. Holmes; male quartet. KMOX —Musical Footnotes. WLW (700) —Lutheran program. WIL — Merrymakers. WEAF Chain and W9XPD—Words and Music. Poems from the works of Oliver Wendell Holmes will be read.
12:45 WGN (720) — Pianist. KMOX —

Continued on Next Page.

PUBLIC DISCUSSIONS, INFORMATIVE TALKS

TODAY.

ROUND TABLE discussion by members of the faculty of Chicago University: "The New Deal Goes to the Polls"—11:30 a. m. on WMAQ and W9XPD (31.6 meg).

Hendrik Van Loon, historian — 7:45 on WJZ net.

MONDAY.

Washington University series — 1:30 p. m. on KSD.

American Education Forum—1 p. m. on WEAF net.

National Radio Forum—9:30 p. m. on WEAF net.

TUESDAY.

Washington University series — 1:30 p. m. on KSD.

You and Your Government—Arthur E. Morgan, chairman of the Tennessee Valley Authority: "Regional Planning"—6:45 p. m. on WEAF net.

WEDNESDAY.

Washington University series — 1:30 p. m. on KSD.

National Student Federation discussion—3 p. m. on CBS net.

Asfa Wosan, Crown Prince of Ethiopia: Address to the Americans —4 p. m. on CBS net.

Senator W. Warren Barbour of New Jersey: The Governmental Tax Situation—9 p. m. on WJZ net.

THURSDAY.

Washington University series — 1:30 p. m. on KSD.

America's Town Meeting: Addresses and open discussions in Town Hall, New York—8:30 p. m. on WJZ net.

FRIDAY.

Washington University series — 1:30 p. m. on KSD.

Labor Forum under auspices of Workers' Education Bureau: "The Security Wage"—5:45, CBS net and KMOX.

TUNE IN KSD ST. LOUIS—550 Kilos and N. B. C. NETWORK at 2 P.M. today AND EVERY SUNDAY

For a half hour of delightful music and entertainment PRESENTED BY Illinois Central

Featuring EDNA ODELL WINTER VACATION BOYS DONALD McGIBENY ROY SHIELD, Guest Conductor

WHAT WOULD YOU DO WITH . . . $100?

Listen to June and Jerry On KMOX—Tues. & Thurs., 10:15 to 10:30 A. M. Sun., 10:30 P. M.



THEN ORDER IGNITO COAL from CORKERY Coal Co. FL. 2580

"More Heat Per Dollar" 4840 Chippewa

HERE AND THERE ON THE AIR — BY J.L.S.

Spalding, Melchior, Stokowski Billed at 1 P. M. Today.

ALBERT SPALDING, the violinist; Lauritz Melchior, the Metropolitan Opera's Wagnerian tenor; Leopold Stokowski, conductor of the Philadelphia Symphony Orchestra; Conrad Thibault, the radio baritone, and Carlos Salzedo, the harpist, are billed for the program from 1 to 2 p. m. today on KWK and the WJZ net. Stokowski will make a brief talk. A well-known light opera recording orchestra and Frank Black's symphony orchestra will play, and Milton Cross will be the master of ceremonies.

"Special Delivery," a play involving two hospital internes, a nurse and a society girl in humorous or romantic situations, is billed for the Grand Hotel period at 5:30 p. m. today on the WJZ net.

* * *

Shakespearean Play in Two Installments by the Radio Guild.

SHAKESPEARE'S "King Henry IV" will be performed by the Radio Guild on KWK in two installments—at 3:30 Thursday and at the same time next week. Clayton Hamilton, the playwright and critic, will be the narrator.

Terry La Franconi, a young Italian tenor, who has lived in this country since childhood, will make his network debut on the WJZ chain at 2:30 p. m. tomorrow, singing semi-classical, romantic and songs by European composers. Starting in the chorus of the San Francisco Opera Company in 1930, he rose to leading roles in French, Spanish and Italian works with the San Francisco and Los Angeles opera.

Legends of Ireland will be related by Padraic Colum, the Irish poet and playwright, in four weekly broadcasts at 4:15 p. m. Thursday, on the WEAF net, starting Dec. 5.

Stories and anecdotes by some of New York's best known wits will be broadcast from a dinner of the Banshee Club, in honor of George McManus, creator of the Jiggs and Maggie comic, at 9:30 p. m. Tuesday on the WEAF net. An "amateur show" will be staged with Bugs Baer, Robert L. Ripley, Lowell Thomas, Damon Runyon, Billy Debeck, Jack Dempsey, Eddie Rickenbacker and Otto Soglow as contestants, and Bill Corum, the sports columnist, ringing the gong. (Probably on KSD.)

* * *

Stoopnagle and Budd Separate for a While.

STOOPNAGLE AND BUDD plan to go their separate ways until early next year. Stoopnagle will motor West for a stay on the Pacific Coast. Budd will have a program on the CBS net at 9 p. m. Saturdays, starting Nov. 23. He will lead an orchestra, sing and act as master of ceremonies. Before he and Stoopnagle went on the network, he sang frequently on WGR, Buffalo, N. Y. In 1928 he worked his way to Europe and back as leader of a ship's orchestra, and later had an orchestra at a Lake Erie resort.

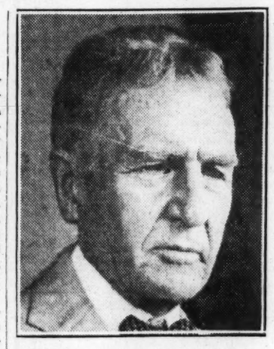
Parts of the new movie, "Captain Blood," starring Errol Flynn and Olivia De Haviland, will be part of the Hollywood Hotel program Friday night.

Ella Logan, the "torch singer" from Scotland, is to be featured in the Band Goes to Town programs at 6:45 p. m. Thursdays on the WJZ net.

Margaret Santry, newspaper writer, will interview persons socially prominent in a new series at 3:45 p. m. Mondays, Wednesdays and Fridays on the CBS net, starting Dec. 2. Jerry Cooper, baritone, and Harold Stern's orchestra also will be featured.

KWK has asked the Federal Communications Commission for permission to move its transmitter from Kirkwood to a point half a mile southwest of the intersection of the Water Works Railroad and the main line of the Burlington Railroad.

Betty Winkler has joined the cast for Curtain Time, at 3:30 Sundays, on WMAQ.



WILLIAM GILLETTE

EIGHTY-YEAR-OLD actor, who will come out of retirement tomorrow night to play once more the role of Sherlock Holmes, in which he became world famous. He is billed in the Radio Theater tomorrow night on KMOX and the CBS network.

Maj. Bowes' Capitol Family Anniversary Today.

CHARLES HUGHES and June Meredith, who played the "First Nighter" and feminine "leads," respectively, in KSD's First Nighter dramas, are to be featured in a new Mutual network show, "Behind the Camera Lines," with an orchestra and cast of 25 other actors. The show will be carried by WLW, WGN and WOR.

The thirteenth anniversary of Maj. Edward Bowes' Sunday morning Capitol Family program is to be celebrated at 10:30 this morning on WMAQ (670 kc), WOW (590) and some other WEAF network stations. M. H. Aylesworth, president of the National Broadcasting Co., will be the principal speaker. Also on the program will be Odette Myrtil, the French comedienne; the Pickens Sisters trio, the Sizzlers trio and others, while the orchestra will be led by Waldo Mayo.

Frank Parker, the tenor, will be Ben Bernie's guest Tuesday night.

Clyde Lucas and his orchestra replace Aldo Ricci and his band on Phil Duey's Rendezvous program Wednesday night, Ward Wilson will be the master of ceremonies.

The Notre Dame Glee Club will sing on the CBS net at 11 a. m. Saturday.

William Gillette as "Sherlock Holmes" in Radio Theater.

WILLIAM GILLETTE, who is "Sherlock Holmes" to theater goers, will come out of retirement to play his famous role once again, at 8 p. m. tomorrow in the Radio Theater on the CBS net and KMOX. Gillette is 80 years old. His performance tomorrow night will mark the sixtieth anniversary of his first stage appearance and the thirty-sixth of his first appearance in "Sherlock Holmes." The play was written by Gillette in collaboration with Arthur Conan Doyle, author of the "Sherlock Holmes" detective stories. Richard Barthelmess and Lillian and Dorothy Gish will play "Way Down East" in the Radio Theater on Nov. 25.

For the concert at 6:30 p. m. yesterday, Edward D'Anna's Band programmed "From the Halls of Montezuma" for the special benefit of 350 survivors of Forty-ninth Company, Fifth U. S. Marines. The story behind it all gocs back to 1918 when 16-year-old Carl Snare joined the company, his big brother's "outfit," in France just after his brother was killed in battle. Snare, the youngest survivor of the company, will be married Dec. 7. The tribute last night was arranged by Frank H. Garvin of Chicago, who served with Snare's brother and is the author of a book, based on exploits of the Forty-ninth Company, in which the Snare boys figure prominently.

Ben Smith, of the Theater Guild; Roman Bohnen, of the Pulitzer prize winning Group Theater, and Katherine Standing, the British actress, who is a daughter of Sir Guy Standing, will be the featured players in several episodes in the Roses and Drums dramas Sunday afternoons, beginning today. Bohnen will play Gen. William T. Sherman; Miss Standing, the Southern woman Gen. Sherman had known in happier days, and Smith, "Philip Wyman," Northern spy, who is the third officer to fall in love with "Betty Graham," the Confederate secret service operative.

Frank Cooley of St. Louis, is among the announcers added recently to the staff of WLW, Cincinnati.

Jane Froman and James Melton will head the cast in a Light Opera Hour performance of selections from the new movie, "Stars Over Broadway," Friday night.

Aircraft Short Wave Radio

All-Wave Set Owners Can "Listen in" on Pilots Talking, Often in "Trade Jargon," to Ground Stations—Bits of Drama Frequently Overheard.

RADIO has become as indispensable to aviation as the signal block is to the railroad. Commercial airplanes operating over the airways of the United States are in frequent communication with ground stations.

All ranges of frequencies are used in the navigation of aircraft. Short waves are specified for communication from plane to ground and from company radio station to plane. The long waves are utilized for navigation and by the Department of Commerce for transmitting weather information to pilots. Airport stations also transmit traffic regulations on the long waves.

Due to the various frequencies and the "trade jargon" encountered on tuning in the airways, the home listener more than likely feels dizzy after the first few attempts. There is so much information to be passed between a pilot and the ground station in a limited time, that many short cuts are taken in the conversation, to the confusion of the uninitiated listener. There is system behind it all, however, and the home listener may find out what it is all about with little trouble, as explained by Archie League, plane dispatcher at Lambert-St. Louis Field.

By way of illustration, take up the radio communication systems of two air lines operating out of St. Louis. One line operattes on 4967 kilocycles in the daytime and on 3088 kilocycles at night. The other line uses 4917 kilocycles for day operation and 3127 kilocycles after sundown. Some frequencies work better at night, which accounts for the change.

Perplexing at First.

THE frequencies of the first company are used in the area between Kansas City and St. Louis to New York, and Kansas City, Chicago and New York. West of Kansas City, the frequency is changed because there is so much traffic between stations that there is not enough time during the hour to carry all of it on the same frequency.

The second company uses its frequencies for communication between all ground stations and planes between Chicago, St. Louis and Fort Worth, Tex. This frequency is also used between Chicago, Cincinnati and Washington,

Continued on Next Page.

DICTION MEDAL WINNER



ALOIS HAVRILLA

WINNER of this year's Radio Diction Medal of the American Academy of Arts and Letters. This award is given annually to the announcer whose diction, in the judgment of the Academy's committee, has been outstanding during the preceding 12 months. There was no award last year. In previous years, the medal was awarded to Milton J. Cross, Alwyn Bach, John Holbrook, David Ross and James Wallington. Of the six medal winners, five were NBC network announcers who have been heard many times on KSD. Ross, the winner in 1932, is one of the CBS network announcers.

Martha Sleeper, stage and movie actress, will play a role in the K-7 Secret Service playlet on the WEAF net at 6 p. m. today.

TODAY

SEARCH FOR OLD GOLD AND SILVER

Shop with it tomorrow—then bring it to ST. LOUIS' LARGEST GOLD DEALERS, where it will be estimated free and classified on a basis of

3 VALUES 1. GOLD VALUE 2. BEAUTY VALUE 3. ANTIQUE VALUE

Any color, any condition plated articles. We must emphasize ANTIQUE VALUE, which is sometimes worth 4, 5 and 6 times the value of gold. Just recently a lady shopped with a GOLD ANTIQUE Chain —she was offered as low as $4.00 and as high as $27.50 — WE PAID $38.87 — Was She Happy!

Herewith are a few recent purchases from those who shopped with their Gold before selling—

A lot of miscellaneous Modern and Antique Silver, WE PAID $93.51 (Some articles were figured as high as $3.00 an ounce.)

Gold Mesh Bag — We Paid $113.50
Gold Wedding Ring—We Paid 9.70
A Lot of Dental Scrap—We Paid 39.48
A Gent's Gold Watch—We Paid 70.23
A Lady's Gold Watch—We Paid 25.81

Thousands of other articles.

Don't let anyone tell you that PLATED ARTICLES are worthless. Bring them to SPARBER—they are VALUABLE, they will be segregated and you will receive immediate highest cash price—BECAUSE SPARBER is known to pay more for Gold, Silver, Jewelry, Plated Ware, in fact anything that glitters. NOTICE—We positively pay more money for Diamonds. We are known to pay up to $500 per carat.

PAWN TICKETS Don't lose your Diamonds in Pawn, we will buy your Pawn Ticket for spot cash. CONSULT US! NO CHARGE!

H. SPARBER & CO.
St. Louis' Largest Gold Dealers
106 N. 7th

TONIGHT You Shall Have Music



JACK HYLTON AND CONTINENTAL REVUE 9:30 to 10:30 (C. S. T.) Station KMOX And Columbia Network

PRESENTED BY STANDARD OIL CO. AND DEALERS

Resultful Post-Dispatch Want Ads sell real estate or used cars.

ATWATER KENT Announces

AMAZING PRICE REDUCTIONS On the New 1936 Model Radios

Not obsolete models . . . not discontinued models . . . but new, low prices . . . set by the manufacturer . . . to make Atwater Kent America's most outstanding radio value. Remember, these are new 1936 models, with ALL-METAL TUBES and the famous Atwater Kent Control Room Reception . . . giving you that Atwater Kent world acclaimed, recognized quality. That same quality that has given radio satisfaction for more than a decade.

SEE YOUR ATWATER KENT DEALER AT ONCE

DOWNTOWN
LAMMERT FURNITURE CO. 911 Washington
Scruggs-Vandervoort-Barney 10th and Olive
STIX, BAER & FULLER 7th and Washington

SOUTH
ALLEN RADIO & SUPPLY 5215 Gravois
BAKER ELECTRIC CO. 8204 Gravois
BAUER RADIO & ELECTRIC CO. 7029 South Broadway
QUENTZ ELECTRIC CO. 4069 South Grand
HOLLAND RADIO CO. 4745 Gravois 1633 South Broadway
HOUTS RADIO & APPLIANCE CO. 2012 South Jefferson
MODEL ELEC. APPLIANCE CO. 7615 South Broadway
G. A. PAULY HARDWARE CO. 4102 Shenandoah
SOUTH END HARDWARE CO. 2861 Gravois

SUPERIOR RADIO CO. 2911 Lemp
THIELE HARDWARE 3029 Cherokee
SPRINGER ELECTRIC CO. 3709 South Kingshighway
JOHN C. SCHMITT 3749 South Jefferson
VERMONT RADIO CO. 3436 South Broadway

WEBSTER GROVES
MAC HARDWARE CO.

WEST
BENNETT RADIO CO. 4250 W. Easton
FRANKLIN RADIO CO. 2320 Franklin
HAFNER AUTO REPAIR CO. 8107 Olive Street Road
LEHMAN HARDWARE CO. Clayton and Tamm
NATIONAL CLO. & FURN. CO. 4457 Easton
SCHWEIG-ENGEL CORP. 4929 Delmar
ST. LOUIS RADIO & ELEC. SERV. 4108 McPherson

NORTH
IDEAL RADIO CO. 2138 E. Grand
A. PIVIN 6813 West Florissant
R. G. MUELLER 8109 N. Broadway
SHULTE HDW. & SUPPLY CO. 7204 Natural Bridge Road
SCHULTE HDW. & PT. CO. 2835 North Union

ILLINOIS
ALTON
HERMAN RECK
JACOBY FURNITURE CO.
BELLEVILLE
ROY EIDMAN
EDWARDSVILLE
J. W. BUSKER
GRANITE CITY
BEN SCHERMER HDWE. CO.
JERSEYVILLE
WELLS NORRIS TIRE CO.

ATWATER KENT Distributors — WITTE HDWE. CO., 704-706 N. 3rd St., ST. LOUIS, MO.

Jeritza, Ponselle In Broadcasts Thursday Night

"Pagliacci" Definitely Billed at 11:30 A. M. Today — New York Philharmonic to Play Schumann and Beethoven Symphonies—Cyrena van Gordon and Rose Bampton, Soloists in Tonight's Concerts.

Radio Concerts.

LEONCAVALLO'S opera, "Pagliacci," which originally was scheduled for last Sunday only to be replaced by a concert of Wagner's music, will be broadcast in the Radio City concert at 11:30 this morning on KWK, it was announced. Jan Peerce, Robert Weede and Viola Philo are billed in the leading roles.

Schumann's Third Symphony and Beethoven's Seventh will be played by the New York Philharmonic Orchestra at 2 p. m. today on KMOX and the CNS net. Otto Klemperer will conduct.

The "Cavatina," from Gounod's "Queen of Sheba," will be Cyrena Van Gordon's principal song with Victor Kolar's symphony orchestra at 8 p. m. today on KMOX. The contralto also will sing half a dozen songs. The principal orchestra music will be the prelude to "Die Meistersinger" and Grieg's Peer Gynt suite, No. 2.

Rose Bampton, the Metropolitan Opera contralto, has programmed the "Che faro Senza Euridice" aria from Gluck's "Orfeo and Euridice," the "Connais-to le pays" air from "Mignon" and several songs for the concert at 9 p. m. today on WSM, WMAQ and the WEAF net. The orchestra will feature the Largo from Dvorak's "New World" symphony, the fandango from the Rimsky-Korsakoff "Caprice Espagnole."

Thursday will bring radio appearances by Rosa Ponselle and Maria Jeritza. Jeritza will sing in the concert at 7:30 p. m. on KMOX and the CBS net, Ponselle on the World Peaceways program at 8:30 p. m. on KMOX. A speaker of note and a playlet adapted from Norman Archibald's "Heaven High, Hell Deep" also are scheduled for the Peaceways period.

Leon Sametini, a violinist of note, has joined WGN's concert orchestra as concertmaster and soloist. He may be heard in the WGN concerts of good music today, Wednesday and Thursday, and at intervals throughout the week.

Weekday radio concerts scheduled include:

Tomorrow—7:30 p. m. on KSD, Richard Crooks, tenor of the Metropolitan Opera; Margaret Speaks and William Daly's orchestra; 8:30 p. m. on KSD, Grace Moore and Richard Bonelli.

Tuesday—12:45 noon, on WJZ, symphony concert from Rochester, N. Y.; 4 p. m., on KSD, Civic Orchestra of Boston; 7:30 p. m., on KMOX, Lawrence Tibbett, the baritone.

Wednesday—12:45 p. m., another concert from Rochester; 8 p. m. on KMOX, Nino Martini, of the Metropolitan Opera; 8 p. m., on KWK, John Charles Thomas, the baritone; 9:30 p. m., on WGN, Attilio Baggiore, tenor, and orchestra.

Thursday—7:30 p. m., on KMOX, Maria Jeritza; 8:30 p. m., on KMOX, Rosa Ponselle.

Friday—10 a. m., on KSD, Walter Damrosch's Music Appreciation concert.

Saturday—10 a. m., on KMOX, concert by Cincinnati Conservatory of Music; 8 p. m. on KMOX, Lily Pons.

Three hours of symphonic music may be enjoyed by listeners Saturday night, Nov. 30, when KWK and the WJZ net will carry the Boston Symphony Orchestra's concert from 7:15 to 8:15 and WGN will broadcast a concert by the Chicago Symphony Orchestra for two hours, from 8:15 to 10:15 o'clock.

Kirsten Flagstad, soprano of the Metropolitan Opera, who will give a recital in the Municipal Auditorium Tuesday night, will be the soloist with Victor Kolar's orchestra next Sunday night, when she will sing arias from operas by Wagner and Grieg's "Ich Liebe Dich."

Lucrezia Bori of the Metropolitan Opera will be the soloist next Sunday night in the concert at 9 o'clock.

Jose Iturbi, the Spanish pianist, to play Mozart's E-flat Concerto with the New York Philharmonic Orchestra next Sunday afternoon.

A seventeenth century mass, "Catalonian Missa pro Defunctis," whose composer is unknown, will be sung by the Choral Society of the University of Pennsylvania at 1:30 p. m. next Sunday on the CBS net.

A concert by the Portland Junior Symphony orchestra is set for 10:30 p. m. Saturday on the CBS net. Schubert's Seventh Symphony is programmed.

Grace Moore will be back in KSD's 7:30 p. m. concert tomorrow, it is announced, and will have Richard Bonelli, the Metropolitan Opera baritone, as her "guest."

The premiere of a Scherzo in G-minor by Gustave Lengenus, clarinetist of the trio, and the playing of two pieces in manuscript by the late Charles T. Griffes, will be features of a concert by the New York Chamber Music Society concert at 9:30 p. m. Friday on the WJZ net.

A broadcast from Austria, at 1:30 p. m. Wednesday, on the WEAF net, will bring a concert by the Vienna Symphony Orchestra, led by Bruno Walter. One of the Beethoven symphonies will be played.

* * *

A full hour of music from Jerome Kern's operettas will make up the Show Boat program Thursday night. Clyde Barrie, the Negro baritone, and the chorus, will sing "Ol' Man River."

...ort Wave Radio

...Can "Listen in" on Pilots Talking, ...gon," to Ground Stations—Bits of ...verheard.

...indispensable to aviation as the signal ... Commercial airplanes operating over ...ed States are in frequent communication

...es are used in the navigation of aircraft.

DICTION MEDAL WINNER



ALOIS HAVRILLA

WINNER of this year's Radio Diction Medal of the American Academy of Arts and Letters. This award is given annually to the announcer whose diction, in the judgment of the Academy's committee, has been outstanding during the preceding 12 months. There was no award last year. In previous years, the medal was awarded to Milton J. Cross, Alwyn Bach, John Holbrook, David Ross and James Wallington. Of the six medal winners, five were NBC network announcers who have been heard many times on KSD. Ross, the winner in 1932, is one of the CBS network announcers.

Martha Sleeper, stage and movie actress, will play a role in the K-7 Secret Service playlet on the WEAF net at 6 p. m. today.

...ENT
...RICE
...NS
...l Radios
...s . . . but
... to make
...dio value.
...ith ALL-
...nt Control
...ent world
...ality that
...ade.
...R AT ONCE
NORTH
IDEAL RADIO CO.
2138 E. Grand
A. PIVIN
6813 West Florissant
R. G. MUELLER
8109 N. Broadway
...TE HDW. & SUPPLY CO.
7204 Natural Bridge Road
...ULTE HDW. & PT. CO.
2835 North Union
ILLINOIS
ALTON
HERMAN RECK
COBY FURNITURE CO.
BELLEVILLE
ROY EIDMAN
EDWARDSVILLE
J. W. BUSKER
GRANITE CITY
SCHERMER HDWE. CO.
JERSEYVILLE
...ELLS NORRIS TIRE CO.
... St., ST. LOUIS, MO.

...eritza, Ponselle In Broadcasts Thursday Night

"Pagliacci" Definitely Billed at 11:30 A. M. Today — New York Philharmonic to Play Schumann and Beethoven Symphonies—Cyrena van Gordon and Rose Bampton, Soloists in Tonight's Concerts.

Radio Concerts.

LEONCAVALLO'S opera, "Pagliacci," which originally was scheduled for last Sunday only to be replaced by a concert of Wagner's music, will be broadcast in the Radio City concert at 11:30 this morning on KWK, it was announced. Jan Peerce, Robert Weede and Viola Philo are billed in the leading roles.

Schumann's Third Symphony and Beethoven's Seventh will be played by the New York Philharmonic Orchestra at 2 p. m. today on KMOX and the CNS net. Otto Klemperer will conduct.

The "Cavatina," from Gounod's "Queen of Sheba," will be Cyrena Van Gordon's principal song with Victor Kolar's symphony orchestra at 3 p. m. today on KMOX. The contralto also will sing half a dozen songs. The principal orchestra music will be the prelude to "Die Meistersinger" and Grieg's Peer Gynt suite, No. 2.

Rose Bampton, the Metropolitan Opera contralto, has programmed the "Che faro Senza Euridice" aria from Gluck's "Orfeo and Euridice," the "Connais-to le pays" air from "Mignon" and several songs for the concert at 9 p. m. today on WSM, WMAQ and the WEAF net. The orchestra will feature the Largo from Dvorak's "New World" symphony, the fandango from the Rimsky-Korsakoff "Caprice Espagnole."

Thursday will bring radio appearances by Rosa Ponselle and Maria Jeritza. Jeritza will sing in the concert at 7:30 p. m. on KMOX and the CBS net, Ponselle on the World Peaceways program at 8:30 p. m. on KMOX. A speaker of note and a playlet adapted from Norman Archibald's "Heaven High, Hell Deep" also are scheduled for the Peaceways period.

Leon Sametini, a violinist of note, has joined WGN's concert orchestra as concertmaster and soloist. He may be heard in the WGN concerts of good music today, Wednesday and Thursday, and at intervals throughout the week.

Weekday radio concerts scheduled include:

Tomorrow—7:30 p. m. on KSD, Richard Crooks, tenor of the Metropolitan Opera; Margaret Speaks and William Daly's orchestra; 8:30 p. m. on KSD, Grace Moore and Richard Bonelli.

Tuesday—12:45 noon, on WJZ, symphony concert from Rochester, N. Y.; 4 p. m., on KSD, Civic Orchestra of Boston; 7:30 p. m., on KMOX, Lawrence Tibbett, the baritone.

Wednesday—12:45 p. m., another concert from Rochester; 8 p. m., on KMOX, Nino Martini, of the Metropolitan Opera; 8 p. m., on KWK, John Charles Thomas, the baritone; 8:30 p. m., on WGN, Attilio Baggiore, tenor, and orchestra.

Thursday—7:30 p. m., on KMOX, Maria Jeritza; 8:30 p. m., on KMOX, Rosa Ponselle.

Friday—10 a. m., on KSD, Walter Damrosch's Music Appreciation concert.

Saturday—10 a. m., on KMOX, concert by Cincinnati Conservatory of Music; 8 p. m. on KMOX, Lily Pons.

Three hours of symphonic music may be enjoyed by listeners Saturday night, Nov. 30, when KWK and the WJZ net will carry the Boston Symphony Orchestra's concert from 7:15 to 8:15 and WGN will broadcast a concert by the Chicago Symphony Orchestra for two hours, from 8:15 to 10:15 o'clock.

Kirsten Flagstad, soprano of the Metropolitan Opera, who will give a recital in the Municipal Auditorium Tuesday night, will be the soloist with Victor Kolar's orchestra next Sunday night, when she will sing arias from operas by Wagner and Grieg's "Ich Liebe Dich."

Lucrezia Bori of the Metropolitan Opera will be the soloist next Sunday night in the concert at 9 o'clock.

Jose Iturbi, the Spanish pianist, is to play Mozart's E-flat Concerto with the New York Philharmonic Orchestra next Sunday afternoon.

A seventeenth century mass, "Catalonian Missa pro Defunctis," whose composer is unknown, will be sung by the Choral Society of the University of Pennsylvania at 1:30 p. m. next Sunday on the CBS net.

A concert by the Portland Junior Symphony orchestra is set for 10:30 p. m. Saturday on the CBS net.

Schubert's Seventh Symphony is programmed.

Grace Moore will be back in KSD's 7:30 p. m. concert tomorrow, it is announced, and will have Richard Bonelli, the Metropolitan Opera baritone, as her "guest."

The premiere of a Scherzo in G-minor by Gustave Lengenus, clarinetist of the trio, and the playing of two pieces in manuscript by the late Charles T. Griffes, will be features of a concert by the New York Chamber Music Society concert at 9:30 p. m. Friday on the WJZ net.

A broadcast from Austria, at 1:30 p. m. Wednesday, on the WEAF net, will bring a concert by the Vienna Symphony Orchestra, led by Bruno Walter. One of the Beethoven symphonies will be played.

* * *

A full hour of music from Jerome Kern's operettas will make up the Show Boat program Thursday night. Clyde Barrie, the Negro baritone, and the chorus, will sing "Ol' Man River."

ON SATURDAY PROGRAM



AL GOODMAN.

Whose orchestra has replaced that of Lennie Hayton on KSD's Saturday night Hit Parade program.

Radio Programs For Today

Continued From Preceding Page.

"Sisters of the Skillet," Ed East and Raiph Dumke.

1:00 **KSD—PRESS NEWS; ARTHUR ROLAND, pianist.** CBS Chain — Between the Book Ends. KMOX — This and That. WEAF Chain—Bible Drama, "Judas Iscariot." KWK—"The Magic Key" program; Albert Spalding, violinist; Lauritz Melchior, tenor; Carlos Salzedo, harpist; Conrad Thibault, baritone; symphony orchestra led by Frank Black; John B. Kennedy, commentator, and Milton J. Cross, master of ceremonies. WLW (700)—Concert recital of light classics. WIL—Derby Show, light classics.

1:15 **KSD—"TENNESSEE," the Song Stylist.** WGN (720)—Len Salvo, organist. WIL—Organ melodies. KMOX — (Hollywood) Jo Parade.

1:30 **KSD—"VOICE OF THE PEOPLE" program. Sidewalk interviews by Jerry Bellcher and Parks Johnson, newspaper men.** WGN (720), WLW (700)—Jacob Tarhish, the lamp lighter. WIL—Happy Harmony. KMOX—Soloists. CBS Chain—Johnny Augustine's music.

1:45 WGN (720)—String ensemble. WIL—Musings. KMOX—Nancy Nelson, singer.

2:00 **KSD—"HEADIN' SOUTH," Roy Shield's Orchestra and soloists.** WIL—Melodeers. KWK — "Your English," drama and string ensemble. KMOX — Philharmonic Symphony Orchestra. Otto Klemperer, conducting. Symphony in E-flat major, No. 3, "Rhenish," Schumann; Symphony No. 7, in A-major, opus 92, Beethoven.

2:15 WGN (720)—String ensemble. WIL—Do You Believe in Ghosts? KWK—Pine Mountain Merrymakers; John Lair, narrator; Red Foley and Lulu Belle, singers.

2:30 **KSD—COMMUNITY FORUM. "Local Responsibility for Relief" will be the subject of an address by Wallace Crossley, State Relief Administrator. He will lay special emphasis on the withdrawal of Federal funds for direct relief and the inadequacy of State funds to meet the problem. The Forum instrumental trio will play "Rosina Mia," by Augenti; the "Menuetto from Trio No. 24," by Haydn; and "When My Prince Charming Comes Along," from "All the King's Horses."** WEAF Chain (660), WSM (650)—"The Widow's Sons," serial drama by Lulu Vollmer, author. WIL—South American.

2:45 WIL—Sketches in Melody. WGN (720)—Serenade. KWK—Jack Major, singer.

3:00 **KSD—PRESS NEWS; "TEMPLE OF SONG," Chicago A Capella Choir.** KWK — Father Coughlin's "Church of the Little Flower" Broadcast. WJZ Chain (760)—National Vespers; "Glorifying the Commonplace" Dr. Harry Emerson Fosdick. WIL—Matinee Melodies.

3:30 KFUO—Shut-in program, "Moses' Communion with God," Rev. E. W. Jahn. Music. WJZ Chain (760)—"Design for Listening" program. W9XPD (31.6 meg.), WEAF Chain (660)—Los Angeles Philharmonic Orchestra. WIL—Songs. WMAQ (670—Curtain Time, drama.

3:45 WIL—Easy Chair. KWK — Al Dietzel's orchestra.

4:00 KMOX — "Meldodrama"; Bernice Claire, soprano; Oliver Smith, tenor, and Lyman's orchestra. KWK — Roses and Drums; "Lion and Lamb," sketch. WMAQ (670)—Penthouse Serenade. WIL—Tune Tinkers. KFUO—German program, Rev. J. Forster. Hymns. **W9XPD (31.6 meg.)—Concert orchestra. CJRX, Winnipeg (25.6 meg.)—"Vesper Hour," chorus and organ.**

4:30 **KSD—PRESS NEWS, "ROMANCE IN THE AIR," Allen Clark, baritone, and Louise Heimueller, soprano.** WBBM (770) — Musical Favorites. WGN (720)—Gabe Wellner, organist. KWK—Bob Becker Dog Chats. KMOX—Frank Crumit and Julia Sanderson; Jack Shilkret's orchestra. WEAF Chain (660)—Dream drama, "A Turn of Fortune," sketch, with Arthur Allen and Parker Fennelly. WLW (700) — William Stoess' orchestra, and tenor soloist. WIL—Continental trio.

4:45 **KSD — AL GOODMAN'S ORCHESTRA.** KWK—Weed-end News Review, Gabriel Heatter, editor. WIL—Jack Spriggs.

5:00 **KSD—MARIE GOLUB, violinist.** KMOX — National Amateur Night program; Ray Perkins, Arnold Johnson's orchestra. W9XPD (31.6 meg.), and WMAQ (670)—Catholic Hour, Rev. James M. Gillis, Mediev-alists' choir. WIL—Afternoon Varieties. KWK—Memorial services from Krakow, Poland, for the late Marshall Pilsudski.

5:15 **KSD—HALENE MARNO, soprano.** WIL—Crazy Quilt.

5:30 **KSD—"JEWELS FOR TOMORROW," Poetry and Orchestra Music.** KMOX — Smiling Ed McConnell. WJZ Chain (760)—Grand Hotel. "Special Delivery," Anne Seymour and Don Ameche (also on WENR (870), WLW (700). Court of Human Relations. WIL—Claude Collins. KWK—Al Dietzel's orchestra.

5:45 **KSD — HENRY ALBERT PHILLIPS AND QUARTET.** KMOX — Voice of Experience. W9XPD (31.6 meg.), Scotti's orchestra.

5:50 **GSC, 31.3 m. (9580 kc.); KSB, 31.5 m. (9510 kc.); GSD, 49.1 m. (6110 kc.), or GSA, 49.5 m. (6050 kc.)—London—"Books to Read."**

6:00 **KSD—PRESS NEWS; 25 Years Ago Today.** KMOX—"The Town Crier," Alexander Woolcott. WIL—Stamp Collector's program. KWK — Jack Benny; Mary Livingston; Don Wilson; Johnny Green's orchestra and Kenny Baker, tenor. WGN (720)—String ensemble. W9XPD (31.6 meg.), WEAF Chain—"K-7," spy story. Martha Sleeper, stage and screen star, in "Tramp Steamer."

6:15 **KSD—VOCAL ENSEMBLE.** WGN (720)—Henry Weber's "In-time" musical. WIL — Tne Waltzers.

6:30 **KSD — FIRESIDE RECITAL; Sigurd Nilssen, basso; Hardesty Johnson, tenor; Graham McNamee.** KMOX—Musical with Tommy McLaughlin. WLW (700) — Ed McConnell. CBS Chain—Phil Baker; Hal Kemp's orchestra and "Seven G's" WIL — Michael McCubben, tenor and orchestra. KWK—"Believe It or Not Ripley; Billy Trask, soloist; Ozzie Nelson's orchestra.

6:45 **KSD—SUNSET DREAMS; MORIN SISTERS AND THE RANCH BOYS.** KMOX — Hot Dates in History. WGN (720)—String ensemble.

7:00 **KSD — MAJ. BOWES' AMATEUR HOUR.** **KMOX—Eddie Cantor, Jimmie Wallington and Georgie Stoll's orchestra.** KWK—Sport Review. WJZ Chain—Musical Comedy. Revue. (KWK at 7:10). WIL—Murder Mystery.

7:15 KWK—Musical Comedy Revue. Leo Spitalny's orchestra and soloists. WIL—United Charities program.

7:30 KMOX—"The Amateur Gentleman," Leslie Howard, screen star, and dramatic cast. WGN (720) — Band Box Revue. WIL—King's Music.

7:45 KWK—Rooke Carter. WJZ Chain—Talk, Hendrick Willem Van Loon, author. WIL—Strange Adventures.

8:00 **KSD — MANHATTAN MERRY-GO-ROUND program; Rachael Carlay, singer; Georges Metaxa, tenor; Men About Town Trio; Andy Sannella's orchestra.** KMOX—Cyrena Van Gordon, contralto, and Victor Kolar's symphony orchestra: Sullivan, "March of the Peers," from Iolanthe"; Grieg, "Peer Gynt Suite No. 1;" "Morning," "Anitra's Dance," "In the Hall of the Mountain King"; Gounod, "Cavatina" from "Queen of Sheba"; Jensen, "Murmuring Breezes"; Strauss, "Tales From the Vienna Woods"; Bizet, "Farandole" from "L'Arlesienne," Suite No. 2; Charles "Sweet Song of Long Ago"; Strickland, "Ma Li'l Bateau"; Golde, "Love Was With Me Yesterdas"; Wagner, Prelude to "Die Meistersinger"; Stoltz, "Sweetest Story Ever Told." KWK—Countess Olga Albani, soprano; male octet; Charles Previn's orchestra. WIL—Headlines of the Air.

8:15 WGN (720) — Concert orchestra; Music Room. WIL—Mandolin orchestra. **DJC, Berlin (6.02 meg.)—Military Concert.**

8:30 **KSD—ALBUM OF FAMILIAR MUSIC; Frank Munn, tenor; Vivienne Segal, soprano; Bertrand Hirsch, violinist; Harnachen's concert orchestra.** KWK — Walter Winchell. WGN (720) — Horace Heidt's orchestra. WIL—Happy Adventure.

8:45 WLW (700)—Unbroken Melodies. KWK—Vella Goodelle, singer. WIL Viennese Nights.

9:00 **KSD — MUSICAL COCKTAIL; PRESS NEWS and weather report.** WMAQ (6790), WDAF (810), WHO (1000), WOW (590), WSM (650) and, of course, on the network's key station, WEAF, New York (660)—Symphony orchestra, Erno Rapee conducting; soloist, Rose Bampton, contralto.
Invitation to the Dance Von Weber
"Che faro senza Euridice" —Gluck
From "Orpheus and Euridice"
"Connais-tu le pays?" — —Thomas
From "Mingnon"
Aubade from "Le Cid" —Massenet
Adagietto from "L'Arlesienne" Suite — — — — — Bizet
Czardas from "Coppelia" —Delibes
Largo from "New World"
Symphony — — — — Dvorak
The Last Hour — — — —Kramer
Homing — — — — —Del Riego
The Kerry Dance — — — Molloy
Gypsy Song
Fandango of the Asturias — — Rimsky-Korsakoff
From Spanish Caprice
KWK—Happy Valley Folks. WLW (700)—Famous jury trials. KMOX—Wayne King's orchestra. WJZ—Sunday at Seth Parker's. Phillips Lord and troupe. WIL—Melodies. **GSC (9.58) and GSL (6.11)—London — Bloomsbury Baptist Church.**

9:15 KFUO—Service. "Paying Our Debts," Rev. Fr. Niedner. KWK—Press News. WIL—Montmartre.

9:30 KMOX — Jack Hylton's orchestra and soloists. WLW (700) — Concert. KWK—New Tunes for Old. WIL—Sparklers! WGN (720) — Concert orchestra. CBS Chain — Penthouse Party," Ted Hussing and Freddie Rick's orchestra.

9:45 KWK—Ray Dady, news commentator. WIL—William Walsh's orchestra.

10:00 KWK — Bud Waple's orchestra. WMAQ (670)—"The Melody Master." WJZ Chain—Fireside Singers, male quartet. WIL — Orchestra. WGN (720)—Continental Gypsies. **W2XAF (31.4 m.) Schenectady—Concert.**

10:15 **KSD — CHARLES BOULANGER'S ORCHESTRA.** KWK—Sport Review. WIL—Jimmy Grier's orchestra. WGN (720) — Ocean Ship concert.

10:30 **KSD—PRESS NEWS, Enric Madriguera's Orchestra.** WIL—Varieties. KWK — Jimmy Carr's orchestra. KMOX—Johnny Burkarth's Orchestra. WSM (650) —Serenade; Francis Craig's orchestra.

10:45 KMOX—Frank Dailey's Orchestra.

11:00 **KSD—WILLIE BRYANT'S ORCHESTRA.** KMOX—Courier. Seymour Simon's Orchestra. KWK—Dancing in Twin Cities.

11:30 **KSD — SAMMY KAYE'S ORCHESTRA.** KMOX—Merle Carlson's orchestra. KWK—Earl Hine's orchestra.

11:45 KMOX—When Day Is Done.

12 Midnight WLW (700) — Moon River Concert. WGN (720)—Joe Sander's orchestra.

Metropolitan Opera Planned Again for Saturday Afternoons.

UNOFFICIAL announcement is that there will be Metropolitan Opera broadcasts on Saturday afternoons again this winter, starting, probably, during the Christmas season. The announcement said that the NBC had made the arrangements with the Metropolitan Opera management.

Whether the opera broadcasts will be sponsored or not is a question. Because union rules require that the musicians in the opera orchestra be paid $12 an hour extra for broadcasts, which means about $3500 for each performance put on the air, the NBC has had difficulty in obtaining a sponsor. It is reported that the NBC has paid around $100,000 a season for the opera broadcasting rights. The broadcasts were sponsored in 1933 and 1934.

* * *

Radio Pre-View of Max Reinhardt's Road of Promise.

MUSIC from Max Reinhardt's "The Road of Promise," soon to be produced on Broadway, will be heard in a broadcast on the WJZ net at 7:15 p. m. Saturday that will displace the Boston Symphony Orchestra concert, Frank Black's symphony orchestra, a chorus and soloists, will perform the work, which is based on a morality play by Franz Werfel, written around a theme from the Old Testament and translated into English by Ludwig Lewisohn. The score is by Kurt Weill, composer of the music for "The Beggars' Opera." Weill first made a success as a composer in 1929, when his "Lindbergh's Flight," for orchestra, soloist and chorus, was performed at the Baden-Baden festival. The scheduling of this broadcast appears to be in conformity with the custom of throwing out one fine program to make room for another, a custom that for years has caused complaint. Possibly the Boston Symphony Orchestra cannot broadcast next Saturday. If so, better the promising Max Reinhardt program than some ordinary "filler." If not, it would seem that some other time could have been found for it, or that some commercial sponsor might have been given the opportunity to cultivate listener good will by giving up his time to the Boston Symphony orchestra.

The Romany Singers are billed again for the Gypsies concert tomorrow night on KSD. Ben Klassen, the tenor who succeeded Jan Peerce on this program, will sing "Can't You Hear Me Calling, Caroline," and "Red Balls in the Sunset."

Broadcast From Rumania Today, Latvia Tomorrow.

A BROADCAST from Rumania is scheduled at 11:45 a. m. today on the CBS net. It will consist of folk songs by the Carmen Choir and the Dinicu Gypsy orchestra and, possibly, an address by Foreign Minister Titulescu.

At 5 p. m. today, the WJZ net will carry a broadcast from Poland including a description in English of the dedication of the memorial to the late Marshal Pilsudski at Cracow and music by an orchestra and chorus and an address by United States Ambassador John Cudahy. The memorial is a large mound, just outside Cracow, capital of the old Polish kings. It is made of earth from every state in this country and from the various sections of Poland.

The first broadcast from Latvia will come from its capital, Riga, at 3:15 tomorrow on the CBS chain. It will celebrate the seventeenth anniversary of independence for Latvia, and will include songs of the country, music by a radio orchestra and a talk by Karlis Ulmanis, Prime Minister and dictator of Latvia Ulmanis was a student in the University of Nebraska before the World War, and returned home to play a part in his country's struggle for independence, which was won in 1918. Latvia, with a population of about 2,000,000, mostly peasants, had been under the domination of Germany, Poland or Russia for seven centuries.

* * *

The fight in New York between the large hotels and the musicians' union over a tax of $3 per broadcast per man in any orchestra broadcasting from a hotel, which has kept "big name" bands playing in that city off the air for months, seems at last to have been settled. As a result, several orchestras in big New York hotels have returned to broadcasting, and more are expected to follow.

* * *

Aircraft Short Wave Radio

Continued From Preceding Page.

D. C. Stations outside the areas mentioned operate on a different frequency, making it necessary to establish key stations equipped to transmit on more than one wave length.

All airways' radio stations on a certain frequency have specified periods for broadcasting. Planes flying in the sector between Kansas City, St. Louis and Columbus, O., are contacted at 20 minutes and 50 minutes after the hour. Kansas City starts the sequence. It goes something like this: "Kansas City to flight four, go ahead St. Louis. St. Louis to flight four, go ahead." This tells the initiated listener that a certain company has a plane in the air between Kansas City and St. Louis. This flight number indicates the direction in which the ship is flying. All flights with even numbers are eastbound, flights with uneven numbers are westbound.

The pilot's reply goes something like this: "Plane number 323 flight four answering St. Louis. Over Columbia at 10,000. High scattered, unlimited. Lower scattered at 4000. Visibility 12 miles, hazy. Temperature 50. Will arrive St. Louis schedule." The report is repeated by the ground station addressed, and verified by the pilot.

The information the flyer furnished was this: He was over the town of Columbia, Mo., at an altitude of 10,000 feet. Above him were high scattered clouds. The "ceiling" was unlimited. Below him were scattered clouds 4000 feet above the ground. He could see 12 miles in all compass directions, and haze prevented farther vision. The temperature outside the plane was 50 degrees. He expetced to arrive at St. Louis on time.

Planes flying between St. Louis and Chicago, operating on 4917 and 3127 kilicycles, are contacted at 22 and 52 minutes past the hour. In this particular instance, the pilot reports his position by mileage, instead of naming a town on the course. Northbound planes are designated either as "Narrow" or "Nomad." Southbound ships are announced as "Standard." The system of designation is very simple. When the character name begins with "N" the plane is northbound, a name beginning with "S" denotes a southbound ship.

Planes flying between St. Louis and Fort Worth, Tex., report their positions by block numbers and give their mileage from Fort Worth. These ships are reached by radio at four and 34 minutes after the hour. Quite often the code letters CAVU are used by a pilot in a position report. This means: "Calling and visibility unlimited."

Private planes equipped with two-way radio are assigned a frequency of 3105 kilocycles. Army flyers use several frequencies for two-way communication. Flight leaders are able to communicate with all planes in a formation by radio-telephone.

The Department of Commerce operates 2000-watt transmitters on frequencies between 200 and 400 kilocycles. The station at Lambert-St. Louis Field is on 290 kilocycles. These stations transmit weather information at scheduled periods and between broadcasts send out radio courses or beams for navigation purposes. Airport traffic control stations are assigned a frequency of 278 kilocycles. This falls in the Department of Commerce frequency band, permitting any plane equipped to receive weather information or radio beam signals to also receive traffic control directions. Traffic control is restricted to the area within 20 miles of the airport.

Ranges of the various broadcasts are as follows: Department of Commerce, 300 miles; TWA and American Airlines, 400 watt stations, any section of the United States; plane transmitters, 50 watt, 400 miles day time, coast-to-coast at night.

Dr. Brinkley Gets Back His XER in Mexico.

REPORTS from Mexico are that a decision by the Mexican Supreme Court will result in Dr. John R. Brinkley regaining his 75,000-watt XER, at Villa Acuna. The station, which is across the Rio Grande River from Del Rio, Tex., at one time had a large audience in this country. It was closed when fines of more that 600,000 pesos were levied for alleged violation of rulings on radio programs by the Mexican Government.

Following the court's decision soldiers were withdrawn from the station. Work repairing the transmitter and replacing equipment ruined by disuse is under way. Whether Dr. Brinkley will again use the station to broadcast his medical opinions and advice has not been disclosed.

* * *

The vocational guidance periods in the School of the Air on the CBS net and KMOX, started as an experiment last year, have been made a permanent feature, at 1:30 Fridays.

A hearing of an application by Springfield Newspapers, Inc., for permission to operate a daytime station on 710 kilocycles with 100 watts power has been continued by the Federal Communications Commission until Dec. 4.

Kenny Baker, the young California tenor, has won the permanent job of tenor stooge for Jack Benny.

Hendrik van Loon, the historian, will review his own book, "Air-Storming," in his broadcast at 7:45 p. m. today on the WJZ net. The book, dedicated to John F. Royal, NBC vice-president in charge of programs, contains broadcast programs substantially as they were heard on the air.

Sally Foster, a 17-year-old singer who has been on Wisconsin stations, made her network debut last night in the National Barn Dance broadcast.

Ruth Etting, who declared a while ago that she was through with radio and would go on a world tour, is likely to be broadcasting again in 1936.

Archbishop John T. McNichols' address at the convention of the National Council of Catholic Women, will be broadcast from Fort Wayne, Ind., at 11 a. m. today on the CBS net.

Eleanor Powell, radio and screen actress, singer and dancer, has signed a long-term contract for the Flying Red Horse Tavern series Friday nights on KMOX and the CBS net. She has been on the program as a "guest" since Oct. 25.

WLW is broadcasting its Latin-American Los Amigos concert at 10:15 p. m. Wednesdays.

Louis Armstrong, the Negro trumpet player, and his orchestra may be heard at 10 p. m. Thursdays and Fridays on the CBS net.

President Ford Frick of the National Baseball League will return to radio Nov. 30 to assist Stan Lomax in broadcasting the Army-Navy football game on the Mutual network.

WWL, New Orleans, is broadcasting messages from wives and friends to fishermen in boats on the Gulf of Mexico and tributary waters. The broadcasts go out at 10:30 p. m. Saturdays on 850 kilocycles.

Mary Steele, who formerly was the "Lullaby Lady" on KSD's Monday night Morgan L. Eastman program, has been engaged to sing on Roy Shields' Thursday night programs. Margaret Gent, of Chicago, is now the "Lullaby Lady."

When the Dutch Schultz gang murder was reported by the newspapers, WOR, Newark, N. J., broadcast an appeal to listeners for the names of witnesses and any other information that might prove helpful to the police.

Music in harmony with the name of the program, "Spanish Caballeros," will be featured by Walter Blaufuss and a novelty orchestra at 10:30 a. m. Wednesday on the WJZ net.

Ray Knight and his Cuckoos will shift to Saturday, at 5:05 p. m., on the WJZ net.

Human interest stories of the bureaus of Air Commerce, Lighthouse, Patent Office and seven other divisions of the United States Department of Commerce will be told in a weekly series at 3 p. m. Mondays on the CBS network, beginning Nov. 25. Secretary of Commerce Daniel C. Roper will be among the speakers on the opening program.

Hollis E. Suits
Family Laundry
Better and cheaper than home laundering
1517 CLARK CEntral 8177

To rent a room or find a boarding place, consult the Want Ad Pages.

UNION-MAY-STERN'S EXCHANGE STORES

LOOK at These Bargains

Studio Couches $7.95 As Low as
9x12 Rugs $4.95 As Low as
Metal Beds $1.50 As Low as
Heaters $4.95 All Kinds. As Low as
Day Beds $1.95 As Low as
Breakfast Sets $5.95 5-Piece. As Low as
Gas Ranges $4.95 As Low as

COMPLETE ROOM OUTFITS $36.95



Complete Bedroom $36.95
Complete Living Room $36.95
Complete Kitchen $36.95
EASY TERMS Small Carrying Charge
All Stores Open Every Nite Till 9

UNION-MAY-STERN EXCHANGE STORES
Vandeventer & Olive Sarah & Chouteau 206 N. 12th St. 616-18 Franklin Ave.

FIVE BOYS EARN $44.00

DURING FIRST WEEK AS YOUNG SALESMEN



Left to Right—Melvin Haselhorst, Walter Wissman, Roy Miller, Carl Radford, Harold Iserman.

Five boys, who only recently enrolled in the Post-Dispatch Young Salesmen's League, shared $44.00 in part-time earnings during their first week of work.

Walter Wissman Earned	**$14.50**
Harold Iserman Earned	**13.50**
Carl Radford Earned	**6.50**
Roy Miller Earned	**5.00**
Melvin Haselhorst Earned	**4.50**

What They Did—You Can Do

Any ambitious boy who is willing to work can equal or better these results. The carefully directed sales training given Post-Dispatch Young Salesmen makes a long apprenticeship without pay unnecessary. Boys who have devoted conscientious, persevering spare-time effort to this sales plan have achieved substantial weekly earnings from the beginning.

How to Enroll

School boys 16 years of age and older, living in St. Louis, East St. Louis or St. Louis County, who are not now engaged in the sale or delivery of the Post-Dispatch, are invited to join the many boys who are now making their spare time pay them a weekly income. You may arrange for an appointment to learn all about the Post-Dispatch Young Salesmen's League by forwarding the coupon below or telephoning MAin 1111, Station 406.

Young Salesmen's League, St. Louis Post-Dispatch.

I am interested in learning details of your money-earning sales plan. I am ___ years old. I am not now engaged in the sale or delivery of the Post-Dispatch.

Name_____

Address_____

City_____ School_____

Business district readers are better served by newsboys, and for that reason boys living in the following restricted areas are not eligible to participate in this sales plan:

ST. LOUIS—Bounded on the North by Cass Ave.; on the South by Park Ave.; on the West by Grand Ave.; on the East by the Mississippi River. EAST ST. LOUIS—All South of Market Street and West of Tenth Ave.

KIRKWOOD

MRS. C. H. FRANKLIN, 670 Scott avenue, will entertain at a luncheon and bridge party next Wednesday for Mrs. J. G. Bromley of Cocoanut Grove, Fla., who arrived recently to visit her brother-in-law and sister, Mr. and Mrs. R. C. Crosby, 212 North Woodlawn avenue. Eight guests will be present.

Mrs. Franklin was hostess to Chapter 2 of the Garden Club Tuesday. She was assisted by Mrs. George A. Noxon, 659 Scott avenue.

Miss Helen Austin, daughter of Mr. and Mrs. James Austin, 433 South Kirkwood road, whose marriage to Bruce Miller, son of Mr. and Mrs. H. L. Miller of Pittsburgh, Pa., will take place Nov. 27 at Grace Episcopal Church, was honored at a luncheon and surprise bridge shower given Wednesday by Miss Marian Megginson, daughter of Mr. and Mrs. L. M. Megginson, 28 Orchard avenue, Webster Groves. The guests were: Mrs. Frank J. Bush Jr., sister of the bride elect; Mrs. Rollo Baer, Miss Frances Surridge, Miss Virginia Koken, Mrs. Richard White, Miss Katherine Tromley and Miss Ruth Schmidt.

Mrs. John B. Reinhart Jr., 337 Central place, has postponed her luncheon for Miss Austin from last Friday to Nov. 26, and Mrs. T. C. Rankin, 43 Claverach drive, will entertain Nov. 22 instead of Nov. 26 as had been announced.

Dr. and Mrs. George H. Herbert, 601 North Sappington road, returned recently from New Orleans where they spent two weeks while Dr. Herbert attended a dental convention.

Mrs. J. C. Struthers, 135 Peeke avenue, entertained at a bridge luncheon for 12 guests Tuesday. Those present, members of her bridge club and others, were: Mrs. Nell Larimer, Mrs. George Gothberg, Mrs. Girard C. Varnum, Mrs. C. B. Shanley, Mrs. Charles G. Tarbell, Mrs. W. A. Biesterfeldt, Mrs. Donald E. Dickey, Mrs. P. C. Knowlton, Mrs. Harry Lofquist, Mrs. R. V. Nicholas and Mrs. George Meeke.

Mrs. Clark P. Fiske, 318 North Woodlawn avenue, was hostess at a luncheon Monday at her home.

Mrs. Albert Chandler, 221 West Washington avenue, will be hostess to the Rowena Clark Garden Club, Chapter 1, tomorrow evening at 8 o'clock at a special meeting open to husbands of members. She will be assisted by Mrs. W. H. Bruce, 341 East Argonne drive; Mrs. Josephine Drake Boyd, 630 North Taylor avenue, and Miss Edith Harsh of Geyer road. Dr. Edgar Anderson will speak on "Hunting for Flowers in the Balkans."

Dr. and Mrs. E. B. Waters and family, 400 East Adams avenue, returned recently from Wichita, Kan., where they visited Dr. Waters' mother, Mrs. John Waters of Wichita, Kan., for three days. They were accompanied to Wichita by their niece, Miss Grace Noll, who had been their guest for six weeks.

Mrs. George L. Elston, 210 North Taylor avenue, and her brother, Paul Brown of St. Louis, returned Sunday from Dayton, O., where they had been visiting their mother, Mrs. Frank Brown, for a week.

Mrs. Leo I. Seddens, 310 Manchester lane, entertained at luncheons Tuesday and Wednesday.

Miss Clara Turner, daughter of Mr. and Mrs. Otis E. Turner, 324 Way avenue, is expected to return tomorrow ofter spending a month in Chicago and in Harvey, Ill. In the latter place she was the guest of Mr. and Mrs. Edward Smith.

Mrs. Granville Hawken, 418 East Madison avenue, will entertain her bridge club at luncheon next Friday at her new home, 418 East Madison avenue.

Granite City.

MRS. JACOB SCHERMER and her daughter, Elaine, left Tuesday for Davenport, Ia., to spend several weeks visiting with Mrs. Schermer's parents, Mr. and Mrs. Tennebom.

Mrs. J. T. Schill entertained the Thursday Afternoon Bridge Club in her home this week. These club members were present: Mrs. J. R. Newman, Mrs. E. C. Strunk, Mrs. Delmar Fearing, Mrs. W. H. Troyer, Mrs. Dan Gollmer and Mrs. Harry Anderson.

About 30 persons were entertained last night at a party in the Parish House. Games were played and refreshments were served, after which there was general dancing.

Miss Margaret Branea spent the last week-end in Dupo, Ill., where she was the guest of relatives.

Miss Anna Lakotas entertained a number of guests in her home Sunday afternoon. Those present were Miss Grace Weeks, Miss Betty Jane Holland, Miss Wilma Aufderheide, Miss Marie Jefferies, Miss Dorothy Higgins, Miss Pauline Bess, Richard Jefferies Jr., Vernon Summerton, Floyd Taylor and Dwain Compton.

Mrs. Ted Moran and Miss Rose Hawks were hostesses to their club in the home of the former on East Twenty-fifth street, Monday evening. After the games, refreshments were served to 15 members.

Mr. and Mrs. M. D. James of Kansas City, Mo., have returned to their home after visiting several friends here.

E. Stark and Emmett Padget motored to Fulton, Mo., last Sunday and visited the former's son, Harold Stark, who is attending school there.

Mrs. H. E. Fletcher entertained her pinochle club in her home Friday evening. The guests included Mrs. Elsie Evans, Mrs. Mildred Smith, Mrs. Ivara Owen, Mrs. Eva Fletcher, Mrs. Zolena Long, and Mrs. Alfreeda Hanson.

Mrs. Dorothy Long entertained with a 6 o'clock dinner party Thursday evening in honor of Miss Evelyn Jaimet who announced her engagement to Carl Craig. The wedding will take place on Thanksgiving day. Each guest was presented with a jigsaw puzzle on which the announcement was written. Covers were placed for Miss Alice Voegler, Miss Mary Cook, Miss Alma Williams, Miss Naomi Shirley, Miss Valeria Kamp, Miss Mable Sortor, Miss Betty Marshall, Mrs. William Bess and the honoree, Miss Evelyn Jaimet.

Madison.

The Matron's Literary Club met in the home of Mrs. L. C. Harlan Friday evening with Mrs. Bess Deffenbaugh acting as hostess. "Indian Welfare" was the subject for discussion and roll call was answered with current events concerning Indians. Mrs. George Thomas and Mrs. Russell Strange gave reports on the county meeting held at Wood River last Wednesday. A book review on "The Box of God" was given by Mrs. S. M. Sprout. A talk on "The New Deal for the Indians" was given by Mrs. J. C. Hinde, and Mrs. J. J. Purcell sang the "Indian Love Call," accompanied by Mrs. J. E. McElwain. Miss Laura Nollman, Miss Marian Harlan and Mrs. Lew Hill were club guests. Members attending were: Mrs. Fannie Allison, Mrs. Russell Strange, Mrs. George Thomas, Mrs. J. J. Purcell, Mrs. Martha Jackson, Mrs. J. C. Hine, Mrs. T. T. Hine, Mrs. Henry Connole, Mrs. Nellie North, Mrs. W. H. Ulffers, Mrs. C. R. Kiser, Mrs. L. C. Harlan, Mrs. J. E. McElwain, Mrs. Fred Bonville and Mrs. C. O Shumway.

A. L. Johns of Rolla, Mo., has returned to his home after being the house guest for several days of Mr. and Mrs. Robert Dron, 1634 Fourth street.

Aquinas Club Queen



—Holtsnider Studio.

MISS VIRGINIA HOFFMEISTER, who will be crowned at a ceremony at the new St. Thomas of Aquin Auditorium, Thursday night. She is the daughter of Mr. and Mrs. Oscar Hoffmeister, 3625 Lierman avenue.

Webster Groves

Continued from Page 4, Column 8.

Groves will hold its annual Christmas bazaar at the church Thursday, Dec. 5, with Mrs. Charles B. Kenamore in charge. A cafeteria turkey dinner will be served from 6 to 7:30 p. m. Tickets may be obtained from Mrs. George W. Clinton, 321 South Elm avenue. The articles to be sold include home-made preserves and jellies, home-made candies, linens, baby clothes, quilts and hooked rugs. There will also be a display of hobbies and an exhibition and sale of handwrought aluminum.

Mrs. Kenamore will be assisted by the following chairmen of committees: Mrs. Frank Mead, Mrs. Ward Goodloe, Mrs. H. Troy Tankersley and Mrs. J. F. Shaffer.

Miss Julia Skinner, 403 Hawthorne avenue, left yesterday for New York with Mr. and Mrs. Harry S. Matthews. She will be joined next week by her sister, Mrs. Frank Mead, 321 Park road, and they will return together after a visit of about 10 days.

Mrs. H. L. Watkins, 443 Sherwood drive, will entertain at a bridge luncheon Tuesday.

Mrs. Roger P. Annan Jr., 205 South Plant avenue, was hostess to her bridge club at luncheon Tuesday.

The Delta Alpha Delta sorority, of which Miss Martha Broeder is president, gave a leap year dance last Saturday evening, Nov. 9, at the Webster Groves High School.

The Women's Organizations of the Presbyterian Church will give a turkey dinner next Thursday at the church.

Dr. and Mrs. Joseph H. Williams, 133 Helfenstein place, will have charge of the next dinner dance Nov. 30 of the Saturday Night Dancing Club. They will be assisted by Mr. and Mrs. E. H. Healey, Mr. and Mrs. A. Arthur Williams, Mr. and Mrs. P. R. King, Mr. and Mrs. Carl Lawton, Mr. and Mrs. Warren Healey, Mr. and Mrs. Morris Mathis, Mr. and Mrs. John Adams, Mr. and Mrs. E. H. Lewis, Mr. and Mrs. George K. Miltenberger and Mr. and Mrs. E. M. Page.

Dr. and Mrs. Williams returned last week from New Orleans where Dr. Williams attended a dental convention.

Miss Jane Patterson, 165 South Maple avenue, entertained at a bridge luncheon Thursday for Miss Catherine Siegmund, daughter of Col. and Mrs. Walter F. Siegmund, 225 West Swon avenue, who will be married to William Henry Dittmann, son of Mr. and Mrs. R. W. Dittmann, 547 Sherwood drive, Nov. 30. The guests were: Miss Susie Flint, Miss Marjorie Remington, Miss Eloise Megginson, Miss Christine Siegmund, Miss Virginia Grace and Miss Peggy Ray.

The Emmanuel Episcopal Church of Webster Groves was decorated with large bouquets of white chrysanthemums for the wedding last night of Miss Beatrice Ann Rosebrough, daughter of Mr. and Mrs. Percy W. Rosebrough, 500 Atalanta avenue, to Calvin Lister McComb, son of Mrs. Nancy McComb, 504 Atalanta avenue. The ceremony was performed by the Rev. J. Manly Cobb.

The bride was gowned in an ankle-length dress of brown velvet with long dolman sleeves and a cowl neckline. Her hat and slippers were brown trimmed with gold, and she wore a corsage of yellow roses. Her only attendant was her sister, Miss Marjorie Rosebrough, whose dress was of henna georgette made with a cowl neckline and long sleeves full to the elbow. She wore a small brown velvet turban, brown suede shoes and a corsage of talisman roses.

John Brown of Webster Groves was Mr. McComb's best man. Following the ceremony a buffet supper for the two families took place at the home of the bride's parents.

The bride, who has been dietician in the University Hospital at Columbia, Mo., is a graduate of the University of Missouri. She and Mr. McComb will live in Richmond Heights.

The Fortnightly Dancing Club will hold its second dance of the season next Friday evening at the Monday Club, with Mrs. Leonard C. Martin, 22 Joy avenue, in charge. She will be assisted by: Mrs. Edwin Alexander Schmid, Sappington and Manchester roads; Mrs. M. Donovan Curran, 301 Berry road; Mrs. Norman Chivvis, 116 Jefferson road, and Mrs. Forrest C. Donnell, 55 Joy avenue.

Mrs. Charles S. Blood, 31 South Rock Hill road, left last Sunday for Omaha, Neb., to visit her sister, Mrs. M. H. Warren, for two weeks.

Mrs. Chester O. Fischer, 111 Helfenstein place, entertained at bridge luncheons Tuesday and Wednesday.

Herman Bowmar, 370 Gray avenue, left recently for New York, to be gone 10 days.

Dr. and Mrs. Arthur M. Alden, 436 Algonquin place, and Dr. and Mrs. Harry W. Wiese, 343 West Jackson road, returned Monday from New Orleans, where Dr. Alden addressed the American Dental Society's convention there. They also spent several days in Biloxi, Miss.

Mr. and Mrs. Park Kooser of Kansas City left recently after a visit of a week with Mr. Kooser's mother, Mrs. Herman B. Kooser, 210 Rosemont avenue.

Miss Fay Kerr of Kansas City arrived Thursday afternoon to spend several weeks with her brother-in-law and sister, Mr. and Mrs. John Spillman Jones, 209 South Maple avenue. Mrs. Jones will entertain for her later at a series of parties.

PARTIES and MEETINGS

MEMBERS of the Cleveland High School Alumni Association will present "The Late Christopher Bean," by Sidney Howard, Friday evening at 8:15 o'clock in the school auditorium under the direction of Irma Schira Tucker. The annual play is the first alumni project of the year.

The cast will include Miss Sybil Lloyd, Miss Mildred Buckley, Miss Vernell Schroeter, Miss Mildred Diederichsen, Herman Buergler, Joseph A. Laffler, Jerry Cuquet, Frederick Dunlap and Harry Rosskopf Jr.

Miss Mayme Dickmann, 3446 Halliday avenue, president of the Ladies' Auxiliary of the Elks' Club, will entertain the members of the auxiliary at a tea at her home Saturday from 2 to 5 p. m.

The De Andreis Giris' Club will give its annual dinner dance at Hotel Jefferson Saturday night. The Rev. Charles Robinson, S. J., and George R. Ditenhafer, Grand Knight of the De Andreis Council will be the speakers. John W. Fitzmaurice will act as toastmaster. Miss Laura Boever is president of the club.

Miss Harriet Fishman and Miss Ruth Mathis were guests of Theta Pi sororiety at its monthly social gathering last Sunday at the home of Miss Marie Tolchin, 5858A Theodosia avenue.

The Daughters of Brith Sholom will celebrate their fifth anniversary at a luncheon and bridge party tomorrow at 12:30 p. m. at the synagogue, 6166 Delmar boulevard.

The monthly luncheon and card party given by the Ladies of Charity of the Blessed Sacrament Parish will take place Thursday at 1:15 p. m., in the cafeteria of the De Paul Hospital. The funds will be used for the sick poor.

Psi Delta Phi sorority will pledge the following group of girls tonight at a meeting at the home of Miss Mary Bee Held: Miss Virginia Herzog, Miss Janet Zeihenheits, Miss Marge Diffley and Miss Dorothy Bussmann.

The Daughters of Mary are sponsoring a card party at the Queen's Daughters' Home Wednesday afternoon at 1:30 o'clock.

The Columbia Council No. 14, Daughters of America, will sponsor a card party Saturday, Nov. 30, at 8 p. m., at the America Temple, Gravois avenue and Bates street.

The Sun Ray Club will give a card party tomorrow night at 8 o'clock at the Hamilton Hotel.

The Ladies' Auxiliary of St. Agnes Home for the Aged, at Woodlawn avenue and Manchester road, will sponsor benefit card parties for the home at the Queen's Daughters' auditorium, 3730 Lindell boulevard, Wednesday, Dec. 4, at 2 p. m. and 8 p. m. The hostesses will be: Mrs. C. J. Muckerman, Miss Lillian Schoellhorn, Mrs. Alvin Griesedieck, Mrs. E. C. McGrath, Mrs. Edward Bakewell and Mrs. Henry Hartenbach.

Mrs. Frank E. Goodwin is general chairman and is being assisted by Mrs. Z. P. Owings, Mrs. Percy Johnson, Mrs. Teresa Z. Keleher, Mrs. H. A. Deglman, Mrs. A. L. Betz, Mrs. F. W. Keifer, Mrs. W. J. Walsh and Miss Mary C. McDonnell.

Western Superior Foley Employes Club held its second annual dance last night at Concordia Turner Hall, Thirteenth and Arsenal streets.

The following officers were elected at a meeting of the Triple M Club last Sunday at the home of Miss Sara Rosen, 821 Leland avenue: Miss Mollye Rudman, president; Miss Mildred Zwibelman, secretary, and Miss Selma Tanembaum, treasurer. The club will celebrate its anniversary tomorrow evening at a dinner at Castilla Tea Room followed by a theater party.

The Junior Auxiliary of the German General Protestant Orphans' Home will give a benefit card party Friday evening at 8 o'clock at the home, 4447 Natural Bridge avenue. Miss Alma Hilmer is chairman of the evening.

The St. Aldemar Ladies' Circle will sponsor a card party at the home of Mrs. J. H. Rosene, 7056 Pershing avenue, Thursday, at 2 p. m.

THANKSGIVING SPECIAL



Actual Photo of Machineless Permanent

YOU CAN BE THANKFUL FOR THESE

PERMANENT VALUES!

Russian Machineless Pre-Heated STEAM WAVE — No electric or chemical heat . . . no tubes, pipes or wires. Absolutely no pain — $3.50 Comp. — Russian Machineless Pre-Heated Oil Waves $5-$7.50

RAY'S SPECIAL STEAM WAVE — A Lovely Natural-Looking Permanent Wave—Complete — $1

SPIRAL CROQUIGNOLE or COMBINATION — A Regular $5 Value, Complete — $1.95

RAY'S BEAUTY SHOPS INC.

5964 EASTON EV. 9592 — 821 LOCUST CE. 1916 — 7227 S. B'DWAY RI. 9501 — 7274 MANCHESTER HI. 9222

BEAUTICIANS ATTENTION — For Information or Literature on This Machineless Permanent Wave, Call CEntral 1910, Mr. Greenup, or Address Metropolitan Permanent Waving Company, 821 Locust St. Your Regular Croquignole Waving. This method takes care of either Pre-Heated Oil or Steam Wave.

NOTE—With this machineless method you need no other Equipment for

INCREASE YOUR HOLIDAY BUSINESS!

FREE PERMANENT WAVE — SPECIAL —

Every Lady Who Brings in Two Friends for Our New Magic Vegetable Oil Permanent, $2.25, Gets the Same Kind of Wave FREE This Week.

Good Only With This Adv.

Shampoo & Wave Set, 35c

MARY T. BENDER

359 N. Boyle at Maryland. FR. 8680 — OPEN EVENINGS

You May Buy the Encyclopaedia Britannica on a Budget Plan

Humanized, Modernized, Picturized, it magnificently mirrors the whole world of human knowledge and experience.

Mail this COUPON and you will receive without charge a beautiful booklet containing 182 Educational subjects with 130 illustrations, many in fine colors. Send for your copy today.

Name_____

Street_____

City_____

First Floor or Book Shop—Seventh Floor

VANDERVOORT'S

Scruggs-Vandervoort-Barney

MACHINELESS PERMANENT

● No Overheat Heaters ● No Electric ● No Chemicals Used

You Walk Around in Comfort While Getting Your Wave



CROQUIGNOLE SPIRAL or COMBINATION — European Realistic Wave — Regular $8.00 Value — With Shampoo, Set, Trim and Many Ringlets. — $2.00 Complete

Gray Fine Hair Our Specialty

All Expert Licensed Operators

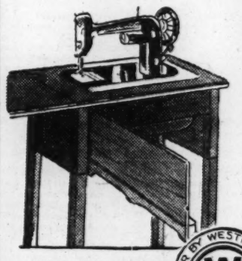
Clairol Notex Inecto Successfully Applied

SHAMPOO & FINGER WAVE 35c

Cutter's BEAUTY SHOP — DOLPH BLDG. 625 LOCUST GA. 6089 — OPPOSITE FAMOUS BARR CORNER

Sewing Machines

Small, Compact . . . Night Tables



Electric Models

Special for One Week

$39.50

Regularly $79.00

You can depend for many years on the satisfactory sewing service of this modern Westinghouse Electrified Sewing Machine.

$3.95 DOWN — Balance Monthly Plus Small Carrying Charge — No Mail or Phone Orders!

MOTOR BY WESTINGHOUSE GUARANTEED

We Repair All Makes of Sewing Machines! Cleaning and Oiling — — — $1.00

SPECIAL $30 ALLOWANCE on your old sewing machine if you buy a 1936 FREE-WESTINGHOUSE "DE LUXE ROTARY" Sewing Machine

Sewing Machines—Second Floor

SCRUGGS VANDERVOORT BARNEY

For More Than 85 Years the Quality Store of St. Louis

FRANKLIN'S 37th BIRTHDAY SALE · FEATURE OF THE WEEK ·

LIVING-ROOM GROUP



10 PIECES

• An attractive group of divan and easy chair; 3 lamps with shades; a pull-up chair and table. A value for — $59.50

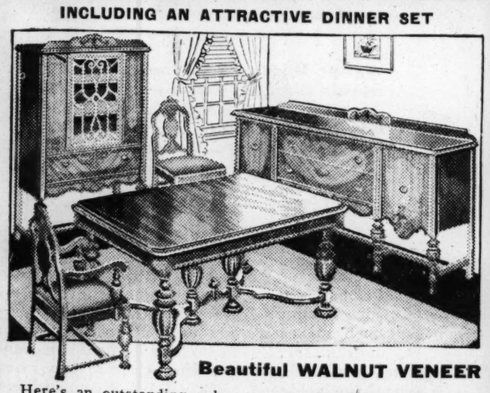
• EASY TERMS •

CE. 2315 Liberal Trade-In — FRANKLIN Furniture Co., 1030 Franklin — Open Nights Till 9 P. M. — Free Delivery Within 200 Miles of St. Louis

FRANKLIN'S 37th BIRTHDAY SALE · FEATURE OF THE WEEK ·

DINING-ROOM SUITE . . . 9 PIECES

INCLUDING AN ATTRACTIVE DINNER SET



Beautiful WALNUT VENEER

Here's an outstanding value. Make over the dining-room this Thanksgiving . . . "There's no better time to save than now—during Franklin's Birthday Sale!

$69.00

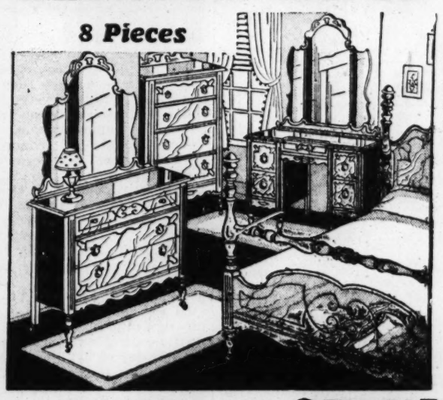
LIBERAL TRADE-IN • EASY TERMS

CE. 2315 Liberal Trade-In — FRANKLIN Furniture Co., 1030 Franklin — Open Nights Till 9 P. M. — Free Delivery Within 200 Miles of St. Louis

FRANKLIN'S 37th BIRTHDAY SALE · FEATURE OF THE WEEK ·

BEDROOM GROUP

8 Pieces



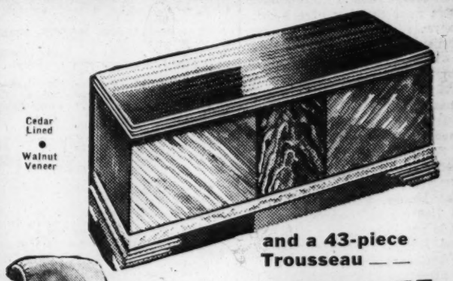
Choice of Vanity or Dresser, Chifforobe or Chest and Bed; Also Included: A Spring; A Mattress and 3-Piece Boudoir Set. — $59.50

EASY TO BUY ON FRANKLIN TERMS

CE. 2315 Liberal Trade-In — FRANKLIN Furniture Co., 1030 Franklin — Open Nights Till 9 P. M. — Free Delivery Within 200 Miles of St. Louis

FRANKLIN'S 37th BIRTHDAY SALE · FEATURE OF THE WEEK ·

LANE CEDAR CHEST



Cedar Lined • Walnut Veneer

and a 43-piece Trousseau — — $19.75

26-Pc. Silver Set, 1 Tablecloth, 4 Napkins, 5-Piece Bridge Set, 1 Comfort, 2 Sheets, 2 Pillow Cases, 2 Bath Towels.

LOUNGE CHAIR WITH OTTOMAN

Attractive Covers. Comfortable — — $12.95

CE. 2315 Liberal Trade-In — FRANKLIN Furniture Co., 1030 Franklin — Open Nights Till 9 P. M. — Free Delivery Within 200 Miles of St. Louis



The Fox and the Crow.



The Happy Farmer.

Josephine Johnson as an Artist

The Bizarre Fantasies of a Pulitzer Prize Novelist, as Expressed in Water Colors.



The Monarch and the Monk.



Eve After the Apple.

FIVE of the water-color fantasies of Josephine Johnson, selected through the courtesy of the Artists' Guild from a current exhibition at its Little Gallery, 812 Union boulevard, are reproduced in color today by the Post-Dispatch Sunday Magazine.

Miss Johnson is perhaps more widely known for her writing. Her first novel, "Now in November," won the Pulitzer Prize in literature for 1935. But St. Louisans have long been interested in her gay, shrewd, remarkably earth-free little translations of people, things or ideas to the graphic idiom of a fairy tale in water colors.

It is something she began, and continues, mostly to amuse herself. She studied in St. Louis School of Fine Arts, Washington University. Her work has been exhibited at the Artists' Guild at various times in the last three years. She has done fairy tales in murals for the Mission Free School and the Turner School for Negro children. The murals at Turner School, recently completed, include—on request of the children—Popeye, toy balloons, ice cream cones by the dozen. After she had done "The Golden Crab" at the Mission Free School she told the children they could choose the story for the next murals. Thus she was committed to "Tarzan of the Apes."

The Artists' Guild exhibition, which opened last Monday, includes recent batiks by Tanasco Milovich. Works of four St. Louis portrait painters are shown in the Main Gallery. A reception will be held in the galleries this afternoon.



French Peasant Woman.

Club held its second ... last night at Concordia ... Thirteenth and Arsenal.

The following officers ... ed at a meeting of the ... Club last Sunday at the ... Miss Sara Rosen, 821 ... nue: Miss Mollye ... dent; Miss Mildred ... retary, and Miss ... baum, treasurer. The ... celebrate its anniversary ... evening at a dinner at ... Room followed by a ...

The Junior Auxiliary ... man General Protestant ... Home will give a benefit ... Friday evening at 8 o'clock ... home, 4447 Natural ... Miss Alma Hilmer is ... the evening.

The St. Aldemar ... will sponsor a card ... home of Mrs. J. H. ... Pershing avenue. ...

ESS PERMANENT
No Electric ● No Chemicals
While Getting Your ...
COQUIGHOLE
SPIRAL or COMBINATION $2
Machines
... Night Tables
Electric Models
Special for One Week
$39.50
Regularly $79.50
You can depend on ... many years of ... satisfactory sewing ... service of the ... ern Westinghouse ... Electrified Sewing ... Machine.
We Repair All Makes of Sewing Machines!
Cleaning and Oiling $1.50
$30 ALLOWANCE
... old sewing ma... you buy a 1936
WESTINGHOUSE ... XE ROTARY ... ng Machine
Machines—Second Floor
DERVOORT BARNEY
Years the Quality Store of St. Louis
NKLIN'S
THDAY SALE
OF THE WEEK
DAR CHEST
and a 43-piece Trousseau
$19.75
20-Pc. Silver Set, 1 Table-cloth, 4 Napkins, 8 Piece Bridge Set, 1 Comforter, 2 Sheets, 2 Pillow Cases, 2 Bath Towels.
LOUNGE CHAIR WITH OTTOMAN
Attractive Covers. Comfortable ... $12.95
NKLIN
Co., 1030 Franklin
200 Miles of St. L...

Feeding a Family of Fourteen on 85 Cents a Day



The Schulz family of Beecher, Illinois, the largest family in Wills County, and considered by many the healthiest and happiest. Four of the eighteen members shown in the picture support themselves independently and do not figure in the remarkable economy of the home group. Shown at a recent home-coming Sunday dinner, they are, left to right: Edwin, 9; Julia, 17; Trenna, 13; Lorraine, 22; Sylvester, 24; Bobby, 18 months; Edwin Schulz Sr., Jimmy, 3; Mrs. Clara Schulz, the newly born twins, Jack and Jean; Betty, 18 months; Laverne, 23; Bonnie Mae, 6; Clara, 7; Glenn, 11; Charles, 15, and Garneto, 20.

How the Schulz Brood Met the Continuing Pinch of Hard Times Under the Able Leadership of Their 42-Year-Old Mother



By ELLWOOD DOUGLASS

Of the Post-Dispatch Sunday Magazine Staff

BEECHER, Ill.



IT'S a lucky thing the Schulz kids like potatoes and beans, oatmeal and rice and garden greens. If they didn't they'd have to eat them anyhow. There are 12 of them at home, counting the twins that came five weeks ago and leaving out the four children grown and married and the girl that works in Chicago. They're "Will County's biggest family." And, fed on much less than $1 a day, they look and act and talk—and eat—like Will County's healthiest and happiest as well.

They are on relief. Edwin Schulz, the father, is out of a job. His neighbors call him a good worker. He held a job nine years. He made "good money." When they had it, they spent it—a tendency that, depression fatuities notwithstanding, may be not wholly confined to the working class. It is highly possible that Ed Schulz could be persuaded to take a drink, or that Mrs. Schulz was not wholly unsusceptible to such idle lures as lace curtains for her home or pretty clothes for her babies.

But now that they haven't got it, they're making the best of it with at least all the courage it requires to lay up the steam yacht and order a 20 per cent wage cut. They're doing it with a gratifying absence of whining and a team spirit that sparkles in every exchange of word or glance—or hard hour's work—and seems to take in even the youngest twins, who are uncommonly good-humored infants.

There's nothing extraordinary about any one of all the Schulzes, to look at. It is more than possible that they are average Americans, and that their red-blooded battle with circumstance is by no means unique. In fact, the reporter fully expects to hear numerously and in detail that it is not. But —even if someone writes in that she is feeding 22 on half a dollar a day—the Schulz record is still worth examining, if only as an example.

It's hard to pick a hero in this story. There are so many Schulzes. And each one down to the latest of three pairs of twins, it seems, has some bit to contribute. Most likely it is Mrs. Schulz, who, on the best available figures—taken directly from the relief card, through the courtesy of a helpful Supervisor—feeds herself, her husband and 12 children on a fraction less than 85 cents a day.

Besides her, there's Faith, the girl employed in a Chicago office, who sends home the $10 a month rent for their seven-room frame house, with an extra $1.60 to $2.64 for the light bill when Mrs. Schulz hasn't been able to lay it aside. Faith dropped high school in her second year when the chance for that job came along — "inherited" from Loraine, 22, when Loraine married Roy Olson—and now she goes to business college three nights a week.



Faith was the only one of the 17 living children who was not home to get into the family picture. One of the "first twins" died, 11 days old. He was the thirteenth child. Three of the others had whooping cough. That was the only serious illness. The whole flock are plainly not only well but wisely fed. The only special diet item is the babies' "formula" and an orange daily for each of the three others under three years.

Or there are the other grown children, who scrimped and schemed to get the folks at home an efficient heating stove and a perfectly marvelous kerosene cooking stove, that, besides all its other virtues, actually looks clean when it is clean. And it is.

But none of these likely candidates for fellow-hero, along with Mrs. Schulz, eclipses Julia. Julia is 17 years old. She hears, and, therefore, speaks, with difficulty. Special training for children like her is not provided in rural schools. Her mother did not want to send her away to a school for deaf-mutes, for she was neither deaf nor mute. It was difficult to teach her along with the other children, and so she learned a great deal about sewing, which instructors considered of potential use to her.

DESPITE her handicaps, she got through the sixth grade. She reads well. She has "the best handwriting in the family." She has a knack for sketching; for seeing where and how things will look best; for taking over drudgery and doing it as though it were fun.

For the last three years she has done all the cooking while her mother plans and sews—sews at the endless task of making over one child's clothes for the next, schemes at the endless problem of making ends meet. Julia takes her turn at looking after the babies, and the six children in school. She bakes bread every other day, with raisin bread and buns and cookies on Saturday and frequent cakes.

As with others in that remarkable brood, what Julia does is not so unusual as the way she does it. Probably there are things she'd rather do than wash dishes, and her sense of design indicates there are other things that, with training, she could do, but she takes the menial task as though it were a joyous thing.

But, after all, it is the 42-year-old mother who captains this team in its red-hot game of beating the wolf from the door. In that game, along with field hazards — notably the stork, though she certainly doesn't feel that way about it—she has certain "field advantages," of which the most important is a garden.

The game seems almost over, and the Schulzes expect to win. It began three years ago, when Schulz, who is 48 years old, lost his job in a local dairy. Previously he had worked nine years in highway building, and had become a foreman over 30 to 40 men, but was squeezed out when the depression cracked down on payrolls.

In a later job, a finger became infected and Schulz had to go to a hospital for amputation. He obtained a judgment of several hundred dollars. It went rapidly. Since then he has found it impossible, despite his reputation as a worker, to get a steady job.

He works an average of three days a month, at $1 to $2 a day; that is, once he got $2. His first trade was paper-hanging, but he takes any job he can get. He tells of papering a 15x20-foot room for $2.

What he earns, rarely $5 a month, more often about $3, goes to clothing. Sometimes there is a gift of a garment or two. Clothing allotments from the county relief organization totaled $28.06 in the 53 weeks up to Oct. 22. Nearly always, explained Mrs. Schulz, they go for shoes, since that is the one thing she can not make over.

Relief allotments for fuel for the period cited amounted to $22.77, of which $21 went for winter coal.

Except for kerosene, "All I have to think of is food, but that's plenty," says Mrs. Schulz. "I do my scheming at night when I can't sleep."

Every month 124½ pounds of flour, which is just enough, is delivered, and every morning three quarts of milk, which is not enough. In addition are the relief "slips," good in approved staples at the local grocery, which, Mrs. Schulz figured, ran about $14.70 every two weeks to cover both food and kerosene, which alone costs $2 a month.

The relief card figures even closer than that. The food allotments for a year and five days, from one Oct. 17 to the next Oct. 22, amount to $313.97; clothing, $28.06; fuel, $22.77. The total for the 370 days is $364.80. It requires Schulz's meager earnings to bring it up to $1 a day; on the basis of food allotments alone, it appears Mrs. Schulz has fed her family daily on 84 cents, 8 mills.

The day starts, six days a week, with 12 at table around a Gargantuan pot of oatmel. With it vanish the three quarts of milk and a deal of sugar, a cup of coffee for Schulz and one or two of the older children; sometimes tea for Mrs. Schulz "or a little milk if there's any left over that I can swipe from the children"; perhaps half a loaf of Julia's bread with butter—or rather, butter substitute.

Dinner, at noon, features a big kettle of boiled potatoes; or lima beans cooked down thick, perhaps flavored with a 9-cent can of tomato paste, or, rarely, bacon frvings, or, generally, plain lard and butter substitute; or approximately a tubful of soup; or a kettle of stew with potatoes and carrots and onions and the like from the garden and two cans of peas from the store thrown in with a luxurious 18-cent can of corned beef.

Pancakes, made with ordinary flour but requiring a pail of buttermilk, are greeted with enthusiasm.

In late afternoon the children are home from school, starved, and a loaf of Julia's bread is gone. She bakes six loaves every other day. Only an hour or two after school is out it's supper-time—"and you'd never guess they'd had a bite."

THERE was stew for lunch the other day, with a little left for supper. Fried potatoes were planned to piece it out, with a can of peaches or cherries from tiers of home-made preserves, or a little corn syrup and stacks of Julia's bread.

The day's supper is typical. Fried potatoes are mainstays. On days when there's been boiled potatoes at dinner and some are left to fry, rice appears at supper with a little diluted canned milk and butter substitute and cinnamon. Sometimes there's a little cheese. Three nights a week there's a one-egg cake, chocolate or yellow.

It is singularly shortlived. There are 12 to eat it "and only 16 slices in a layer cake," says Mrs. Schulz.

As science has ultimately confirmed, a flock of busy children can burn up a whale of a lot of sugar. And so Mrs. Schulz, along with milk and eggs and gardenstuffs and orange-juice for the youngest, takes care to provide wholesome sweets, though she has to do it on as little store sugar as possible. In the same way, eggs, at 35 cents a dozen, have to be used in cooking, and the three quarts of milk goes on the oatmeal. An extra quart daily, at 11 cents, is bought for the babies, with an 8-cent can for cooking. Ordinarily, there is about a fourth of a cup of fresh milk left for each of the very young children. Mrs. Schulz feels that it's not enough.

On Saturday afternoon Mrs. Schulz and Julia bake enough ordinary sugar cookies, or an oatmeal and rasin invention of their own, to fill the three-gallon jar.

On Saturday, too, they bake four loaves of raisin bread and 75 to 80 buns. These go for Sunday breakfast. Oatmeal porridge, for once, is dethroned. The milk that goes on it six days a week provides a pudding for dessert at Sunday dinner. On Sunday the potatoes are mashed. There may be sweet potatoes. There may even be hamburger —as a roast or as meat balls in Italian sauce.

Sunday supper includes sandwiches in the event that (1) there was meat for dinner and that (2) there is any of it left; cake, a piece around at the start and four to the winners; plain bread with corn syrup and jelly.

A gallon pail of syrup lasts two weeks; a pound of sugar goes in a day. A peck of potatoes makes two meals; two pounds of rice is enough for one. The garden is a life-saver.

It provides onions, carrots, lettuce, radishes, tomatoes, cabbage, greens peppers, peas, beans and the like through the summer. For the winter, it produces enough carrots to last until next season's crop comes in. Since last July, Schulz has dug two barrels of potatoes; he has just bought his first at the store. For canning, the garden produced 25 quarts of string beans and 14 quarts of rhubarb.

This was put up without sugar, which will be added whenever there's any left over from daily needs. The same thing applies to 34 quarts of cherries, from two trees; and, from the gifts of neighbors, eight quarts of apple-sauce, enough grape-juice to make 40 large glasses of jelly and enough apple-juice to make 30 glasses. Mrs. Schulz's glasses are a third larger than the usual. An ordinary jelly-glass doesn't hold enough to go around.

Milk, with four quarts fresh and an 8-cent can every day, is the biggest expense. But, as Mrs. Schulz figures it, since three quarts are delivered by the relief agency and she has only one to consider in her cash grocery allotments, it comes second to butter substitute, one pound a day at 21 cents. Then comes oatmeal, a pound a day, and potatoes, a peck every other day. But potatoes are wiped off the expense list while the garden supply lasts, and sometimes that is supplemented by a windfall from the Federal warehouse.

Curiously, their chief agony is the

(Concluded on Page 7.)

The DO

By C. A. SMITH

A Special Correspondent of the Post-Dispatch Sunday Magazine



MORERLY, Missouri.

TOM TINKER SCHROERS was a discarded pointer puppy—an outcast. First he was tossed aside by a nationally known Oklahoma bird-dog trainer and authority because he "wasn't properly marked." Then he was ordered shot by another prominent Missouri dog fancier because he developed rickets and "wasn't cut out to be a field trials dog, or even a shooting dog."

But Tom Tinker Schroers wasn't killed. His sickly condition and whimpering friendliness struck into the heart of the Audrain County farmer who was asked to kill him. That farmer nursed him back to health, trained him, although he had never owned a bird dog before, and a few weeks ago the dog repaid his friend and master by winning the amateur derby championship of Missouri at the fourteenth annual running of the Missouri State field trials near Sturgeon. To win, he defeated 19 of the best-blooded dogs in Missouri, Kansas and Oklahoma, three of them owned by the man who had ordered him shot and two by the one who didn't like his markings.

His master, Irvin Young, 41-year-old tenant farmer of near Mexico, Missouri, not only had never owned a bird dog before, but had never seen a field trial until he ran the "outcast" and even had to be told how to start Tom Tinker Schroers when it came time for his race. But, because of his kindness to the dog, he reigns this year as king of the amateur derby handlers in Missouri, and has the right to enter his Tom in the national championship stakes at Holly Springs, Mississippi, next February.

Tom Tinker Schroers was whelped a liver-and-white pointer, July 2, 1934 in the kennels of Herb Schroers, Vinita, Oklahoma, automobile dealer, oil man and sportsman, who has as his hobby the training of fine bird dogs, most of them pointers.

His sire was Ted S. Moran, a field trials champion, and his dam was Madame Queen Betsy, also an outstanding pointer. But Tom Tinker's head was solid liver color. According to Mr. Schroer's experience, that was not good marking and, in all probability, the dog would not live up to his parents' reputations. He was not a dog Mr. Schroers wanted.

When the puppy was two months old, Mr. Schroers gave him to Mrs. Loyal Wonneman of Mexico, Missouri, who, with her husband, is also a lover of fine bird dogs and owns several fine ones. They put the dog in their kennels and kept him six months.

When he was old enough, he was taken into the field and given his chance for a place on the Wonneman dog line. But he was found wanting. True to Mr. Schroers' belief, he showed no sign of being either a field trials dog or a shooting dog. And he was unruly in the kennels. He was always taking a nip at every dog that came near him. Then he developed rickets.

So the Wonnemans also turned thumbs down on Tom Tinker Schroers. One Sunday they took him to the Irvin Young farm, eight miles from Mexico, gave him to Mr. Young, a distant kin by marriage, and also gave him two shotgun shells, with the request that the puppy be killed. "We've tried him out, he'll never make a field trials dog or any other kind of a bird dog, and besides he has rickets," they told him.

"That was last March," said Mr. Young, "and I was busy in the fields sowing oats. We put him in a pen, gave him some medicine, and it was a week before I could get around to killing him. And in that week my wife and I got so attached to him I couldn't think of killing him, and she wouldn't have let me if I'd wanted to.

"He was a friendly little cuss, liked to be petted and handled. And when we gave him medicine his whimpering and crying was too much for us. We just decided to do our best to make him strong again and see what would happen.

"I had always wanted a bird dog, but had never felt I could afford one.



a Day

Schulz Brood

Continuing Pinch

Times Under

Leadership of

Year-Old Mother



cooking, and the three quarts of milk goes on the oatmeal. An extra quart daily, at 11 cents, is bought for the babies, with an 8-cent can for cooking. Ordinarily, there is about a fourth of a cup of fresh milk left for each of the very young children. Mrs. Schulz feels that it's not enough.

On Saturday afternoon Mrs. Schulz and Julia bake enough ordinary sugar cookies, or an oatmeal and raisin invention of their own, to fill the three-gallon jar.

On Saturday, too, they bake four loaves of raisin bread and 75 to 80 buns. These go for Sunday breakfast. Oatmeal porridge, for once, is dethroned. The milk that goes on it six days a week provides a pudding for dessert at Sunday dinner. On Sunday the potatoes are mashed. There may be sweet potatoes. There may even be hamburger —as a roast or as meat balls in Italian sauce.

Sunday supper includes sandwiches in the event that (1) there was meat for dinner and that (2) there is any of it left; cake, a piece around at the start and four to the ners; plain bread with corn syrup jelly.

A gallon pail of syrup lasts two eks; a pound of sugar goes in a day. peck of potatoes makes two meals; pounds of rice is enough for one. garden is a life-saver.

t provides onions, carrots, lettuce, ishes, tomatoes, cabbage, greens pers, peas, beans and the like ough the summer. For the winter, produces enough carrots to last unnext season's crop comes in. Since July, Schulz has dug two barrels potatoes; he has just bought his t at the store. For canning, the den produced 25 quarts of string ns and 14 quarts of rhubarb.

This was put up without sugar, ich will be added whenever there's left over from daily needs. The ne thing applies to 34 quarts of rries, from two trees; and, from gifts of neighbors, eight quarts of le-sauce, enough grape-juice to ke 40 large glasses of jelly and ugh apple-juice to make 30 glasses. Schulz's glasses are a third larger n the usual. An ordinary jellyss doesn't hold enough to go und.

Milk, with four quarts fresh and an ent can every day, is the biggest ense. But, as Mrs. Schulz figures since three quarts are delivered by relief agency and she has only one consider in her cash grocery allotnts, it comes second to butter subute, one pound a day at 21 cents. n comes oatmeal, a pound a day, potatoes, a peck every other day. t potatoes are wiped off the expense while the garden supply lasts, and netimes that is supplemented by windfall from the Federal warese.

Curiously, their chief agony is the

(Concluded on Page 7.)

The DOG THAT WAS CONDEMNED to DEATH and Then Won the State Championship

A Success Story in Which a Discarded and Discredited Pointer Pup Played the Part of the Abused Hero Who Made Good.

By C. A. SMITH

A Special Correspondent of the Post-Dispatch Sunday Magazine



MOBERLY, Missouri.

TOM TINKER SCHROERS was a discarded pointer puppy—an outcast. First he was tossed aside by a nationally known Oklahoma bird-dog trainer and authority because he "wasn't properly marked." Then he was ordered shot by another prominent Missouri dog fancier because he developed rickets and "wasn't cut out to be a field trials dog, or even a shooting dog."

But Tom Tinker Schroers wasn't killed. His sickly condition and whimpering friendliness struck into the heart of the Audrain County farmer who was asked to kill him. That farmer nursed him back to health, trained him, although he had never owned a bird dog before, and a few weeks ago the dog repaid his friend and master by winning the amateur derby championship of Missouri at the fourteenth annual running of the Missouri State field trials near Sturgeon. To win, he defeated 19 of the best-blooded dogs in Missouri, Kansas and Oklahoma, three of them owned by the man who had ordered him shot and two by the one who didn't like his markings.

His master, Irvin Young, 41-year-old tenant farmer of near Mexico, Missouri, not only had never owned a bird dog before, but had never seen a field trial until he ran the "outcast" and even had to be told how to start Tom Tinker Schroers when it came time for his race. But, because of his kindness to the dog, he reigns this year as king of the amateur derby handlers in Missouri, and has the right to enter his Tom in the national championship stakes at Holly Springs, Mississippi, next February.

Tom Tinker Schroers was whelped a liver-and-white pointer, July 2, 1934 in the kennels of Herb Schroers, Vinita, Oklahoma, automobile dealer, oil man and sportsman, who has as his hobby the training of fine bird dogs, most of them pointers.

His sire was Ted S. Moran, a field trials champion, and his dam was Madame Queen Betsy, also an outstanding pointer. But Tom Tinker's head was solid liver color. According to Mr. Schroer's experience, that was not good marking and, in all probability, the dog would not live up to his parents' reputations. He was not a dog Mr. Schroers wanted.

When the puppy was two months old, Mr. Schroers gave him to Mrs. Loyal Wonneman of Mexico, Missouri, who, with her husband, is also a lover of fine bird dogs and owns several fine ones. They put the dog in their kennels and kept him six months.

When he was old enough, he was taken into the field and given his chance for a place on the Wonneman dog line. But he was found wanting. True to Mr. Schroers' belief, he showed no sign of being either a field trials dog or a shooting dog. And he was unruly in the kennels. He was always taking a nip at every dog that came near him. Then he developed rickets.

So the Wonnemans also turned thumbs down on Tom Tinker Schroers. One Sunday they took him to the Irvin Young farm, eight miles from Mexico, gave him to Mr. Young, a distant kin by marriage, and also gave him two shotgun shells, with the request that the puppy be killed. "We've tried him out, he'll never make a field trials dog or any other kind of a bird dog, and besides he has rickets," they told him.

"That was last March," said Mr. Young, "and I was busy in the fields sowing oats. We put him in a pen, gave him some medicine, and it was a week before I could get around to killing him. And in that week my wife and I got so attached to him I couldn't think of killing him, and she wouldn't have let me if I'd wanted to.

"He was a friendly little cuss, liked to be petted and handled. And when we gave him medicine his whimpering and crying was too much for us. We just decided to do our best to make him strong again and see what would happen.

"I had always wanted a bird dog, but had never felt I could afford one. Up to that time there had never been a bird dog on my place. Sandy here," and he pointed to a large German police dog at his heels, "and Sandy's mother were the only other dogs I had ever owned. Well, here was a bird dog given to me to kill, but he wasn't going to be killed.

"I didn't know anything about them from experience, but Mr. Wonneman had given me quite a lot of books on bird dogs, and I had read them all. I had my nose in one of those stories every spare minute in the house. My wife says it was hard to get me to do anything because of that reading.

"Well, anyway, Tinker here got well. He took to my wife and me and stayed in the house a lot of the time. He was always at our heels, running, jumping and getting lots of pleasure on the farm.

"No, sir, he never did show a mean streak around any of us. Well, that is around people. But he will bite other dogs—nip them, that is. Seems like he gets a lot of pleasure out of that. I always figured he got a kick out of it and wanted to show what a big guy he was. But he never bit any of them very hard.

"After I had had him a while I decided I'd try him out. We went out one Sunday, circling about the farm. You know, I rent 260 acres here and can hunt on that 300 over there. But we didn't find any birds.

"YES, he looked to me like he was really hunting. Of course, he'd run kind of wild, but I'd call him back and start him over again. Of course, I didn't know much about how to train him, except what I'd read, although I'd spent lots of time with Sandy here, and his mother, and had taught them lots of tricks. Why, I could holler 'Whoa' at Sandy's mother and she'd freeze up just like that"—and Mr. Young indicated a point.

"Then the next Sunday I took Tinker out again. He found a covy of quails that time and made a stand on them, sort of a flash point. That sure tickled me, too, and I had a hunch right there he was a real dog; that there was something there after all.

"I went to work in earnest then. For a while during the planting and plowing season we just went on Sunday, and then, when I had time, I'd take him out for an hour or two on week days. For the first five or six times he was kind of slow, and a little hard-headed, but after that he went right on down the line.

"I got so I could whistle him out from here (near his farmyard) to the highway there (nearly a half-mile away), and if he made a point he'd stay there as long as he could hear me bellering at him. When I first started training him I got a stick with a white rag about as big as a handkerchief on it. I'd wave that at him when I wanted him to come in.

"Then, one day, I sent him off toward those two hay ricks over yonder (fully a half-mile), and motioned and whistled him on till he went all the way to them. About the time he got there I thought I saw him stop. Well, I went into the house and got my binoculars, looked over there and saw something I took to be prairie chickens. I went to the barn, got my horse, rode over there, and when I got there he made a stand on one chicken that was in a tree. When I flushed him five others flew up out of the weeds ahead of the dog.

"When Mr. Wonneman learned I was training the dog he got a big kick out of it. 'Who ever heard of a farmer training a bird dog,' he kidded me, and then haw-hawed. The next time he saw me he was at it again, and when I told him the dog was getting along he just laughed.

"He kept that up, and when I'd tell him I really had a dog he'd laugh some more. Every time I met him he'd yell, 'Who ever heard of a farmer training a bird dog?' He wouldn't believe me, so I just got so I wouldn't tell him anything—I'd just wait and show him sometime.

"Before the field trials (the fourteenth annual running at Sturgeon) Mr. Wonneman called me several times and wanted me to enter Tinker. First I told him that would cost money and I didn't feel like putting it out, but he insisted and said the entry fee didn't matter, he'd see that was taken care of, but I just didn't want to go at all."



Tom Tinker Schroers, the dog who was ordered shot, but who lived to make good in spite of everything, and Irvin Young, the farmer who saved his life and, without previous experience, trained him to be a champion.

At this point Mrs. Young came home and joined the conversation with Mr. Young and the writer.

"No, sir, we didn't want to enter Tinker. We were afraid he'd get hurt," she asserted, "and we think too much of him to take any chance, don't we Tink?" she added, patting the amateur champion on the head.

"Well, Mr. Wonneman called us at 11 o'clock the Sunday night before the field trials," Mr. Young said, resuming his story. "He'd been at Sturgeon all day helping arrange for the field trials, and he told me he wanted me to bring Tom to Sturgeon Monday morning so Mr. Schroers could see him.

"I went down that morning and didn't know until I got there they had entered him in the derby. As I said, I never had seen a field trial before, much less enter and handle a dog in one, but I let him stay in. Here was my chance to show Mr. Wonneman, though I'll admit, with all my greenness, I didn't have a lot of hopes against all those experts.

"I rode with the dogs that morning, until it came my time. Yes, they had to tell me how to start, and what to do, and after we started I just whistled him on and worked him like I always had, and he really went after it.

"Well, he won and I was tickled to death, and so was my wife, and we sure showed them, didn't we Tinker?"

Here his wife joined in the conversation again with the assertion, "We certainly were tickled at him winning, and it wasn't because of all those newspaper stories, but just because of the dog. He's such a sweet thing, so friendly and nice, and likes to be petted so much.

"Would we sell Tinker? We certainly wouldn't," both chorused in answer to a question. "Money couldn't buy him. He's our dog and he's always going to be our dog.

"No," said Young, "I don't think I'll show him in the national championship in Mississippi. That would cost something, and I can't afford it. I don't know about the others that may be held around here. I may never show him again. He won a championship for me, and as far as I'm concerned, that's enough right now. Want to see him work?"

Not having seen the dog run in the derby, the writer was glad of the opportunity. And the dog really works. He ranged far and wide under whistling of the owner, answering every call almost instantly. To the right, the left, forward, back, always seeing and scenting in his search. Within 15 minutes he was on stand—now, he was off again, creeping this time.

"IT'S those prairie chickens, and they're running," Mr. Young, explained. "I can always tell. When he's on chickens his tail is down and he's laying almost on the ground, ready to creep as they move. If it's quail, his tail's up and out and he really freezes.

Sure enough, it was prairie chicken —six of them—but to our disappointment they flushed before we could get near enough to get the pictures we wanted, and not a quail was to be found for a picture on point.

"Come back again," Mr. Young invited, "and we'll try to get that picture of those chickens going up."

And what about the two former owners of this State champion dog who showed them?

Says Mr. Schroers: "I hate to think of going back to Vinita. I'm quite a kidder, I guess, and they'll laugh me out of town. I can take it, though, if they hear about it, but you can bet your life they won't hear it from me. I'll never tell anyone down there I gave away the dog that beat mine and took the championship."

And Mr. Wonneman: "Yes, he's a real dog and I'm glad of it. Nope, I don't feel a bit sheepish about giving away the dog. I've given away lots of dogs in my time, and some of them have been good ones. Yes, I paid the entry fee because I wanted Mr. Schroers to see the dog."

As a final tribute to the outcast pointer that was ordered shot, but wasn't, here's what the judge who awarded him the championship, Thatcher A. Parker of St. Louis, said as the brace in which Tom Tinker Schroers was running began their race:

"There's a dog."

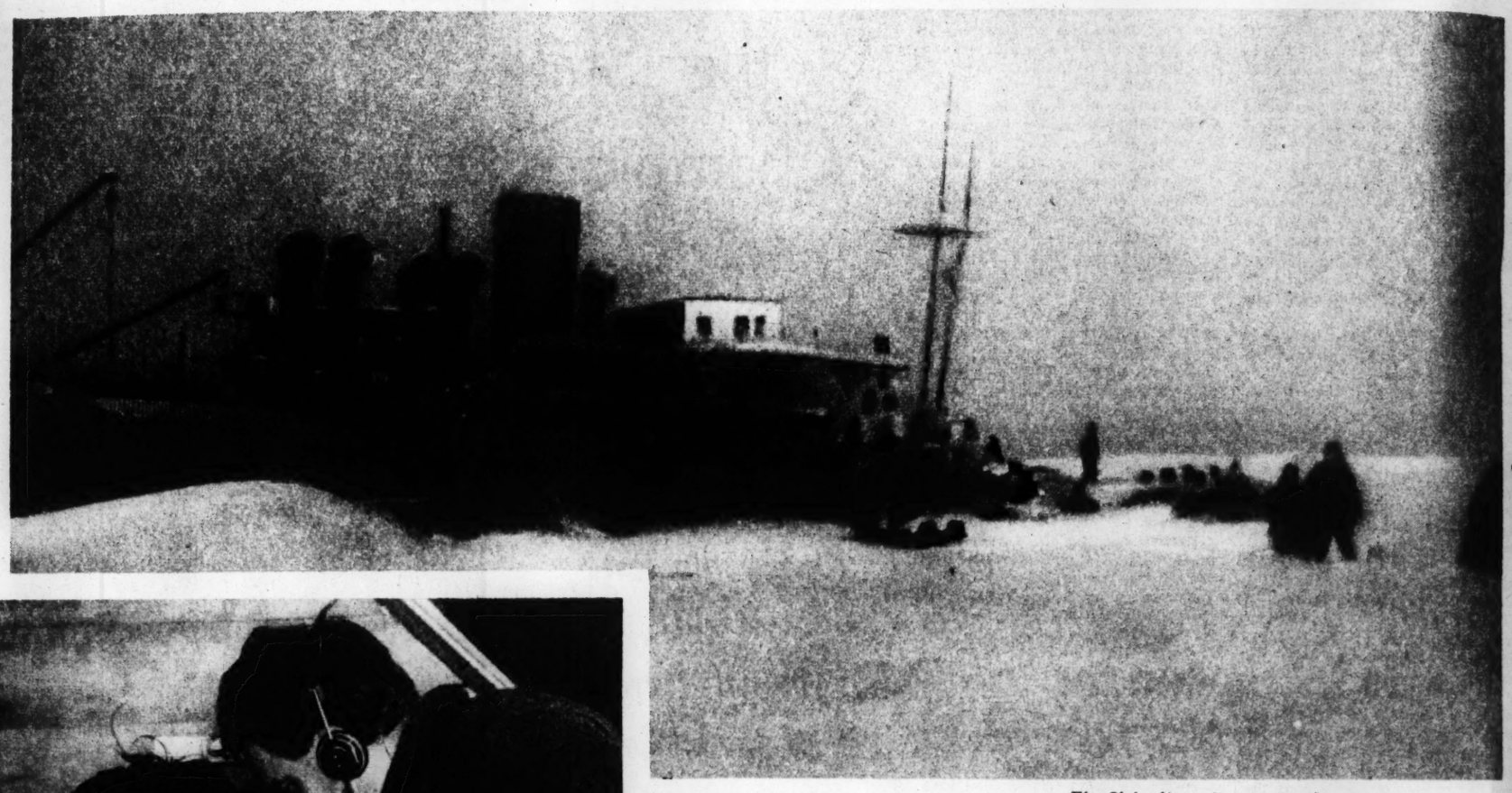
Irvin Young is now training several other dogs for Mexico owners, but doesn't intend to make a career of it.



When the STEAMER CHELYUSKIN WAS DEVOURED by the ICE



Monstrous floes looming over the Chelyuskin.



The Chelyuskin as it was going down.



The radio operators talking to the outside world.

The Adventures That Befell the Soviet Expedition Which Undertook to Navigate the Northeastern Sea Route From Murmansk to Vladivostok, as Told by Members of the Party.



"Those who rode in the parachute car were pushed in head first with arms folded."

By ROBERT A. RANDOLPH

Of the Post-Dispatch Staff



FLINTY snow, driven by a 65-mile-an-hour wind, lashed into the faces of a few fur-clad men huddled on the fo'castle and hid the slow and steady approach of their fate. It had been a long time coming, their ship having been frozen fast for three months in the polar pack ice of the Choukchi Sea, which lies north of the eastern corner of Siberia. Above the howling of the blizzard, they could hear what the senior helmsman described as the "roaring of hundreds of mad bulls."

During intermittent lulls, they could see a 30-foot high ridge of jumbled ice cakes—less than 200 yards away—lazily tumbling toward the Chelyuskin. Several men ran to the rolling, crumbling mass and fell back before it as the ice beneath their feet broke up and squeezed forward.

At first the Chelyuskin was able to resist the pressure of the ice on its port side, the ship's starboard plates sliding over the motionless ice on that side and grinding it under. In 10 minutes the ship moved sideways 30 feet. Then the ice to starboard refused to give any longer. On the port side, the joints of the plates gave and the rivets tore out for 100 feet along the water line.

Someone on deck cried out: "This is different from other pressures we've had. This means business." Down in the engine room, Sasha Ivanov turned to another engineer and asked: "What on earth was that? Is Gordeiev blasting?" . . . Someone answered, "No; that's her ribs cracking and her plates bursting."

It was the beginning of the end for the Chelyuskin, the 300-foot ship that was used by scientists and explorers of Soviet Russia, under Prof. Otto J. Schmidt, in an effort to ascertain whether an ordinary cargo vessel could navigate the northeastern sea route from Murmansk to Vladivostok. Their experiences, which began in August, 1933, and did not end until the following April, are recounted in the "Voyage of the Chelyuskin," published by the MacMillan Company of New York, and made up of chapters written by members of the expedition and the aviators who rescued them.

Orders were passed for the black gang to "get up steam and be ready to pump water," while the remainder of the 93 men aboard unshipped stores and supplies in preparation for camping on the huge island of ice. The 10 women and two infants left the ship for the ice and comparative safety. The only shelter was the nearby tent where Ibrahim Fakidov, the physicist, had set up his headquarters for studying ice vibrations.

The disabled airplane, used earlier in the voyage to reconnoiter when the ship approached big ice fields, was unloaded. Sacks of bedding and cases of provisions were slid down planks to men on the ice who dragged them off to safety.

Occasional tremors that had run through the ship became continuous shivers. Something grated harshly against the bow. Crashes and shocks followed in rapid succession as the shifting floes groaned and ground against the Chelyuskin.

Great slabs of ice tore the vessel open below the water line. Thunder filled the engine room as the port bow was stove in. Stokers and engineers dodged fragments of iron that flew from snapping rivets, plates and ribs and clattered on the steel platforms with a machine gun rattle.

Somebody on the bridge telephoned down to learn why the pumps were not going—the two forward holds were filling rapidly. The answer—ice had torn away the connecting pipes leading to the emergency pump system and jammed the valves.

THE din of ice overcoming metal was so loud that a stoker, emerging from the gloryhole with a message for the chief engineer, had to shout to make known that "the port plates are bursting in. The pipes of the auxiliary boilers have been twisted off, the water is rising under the footplates."

Then the port boiler, the only one under steam, shifted from its bed, and to the noise of crushing ice and tearing metal was added the crescendo of steam roaring from broken pipes. Stokers and engineers fled from the stifling atmosphere to avoid being scalded. As they emerged from the engine room they were confronted by ice protruding through a cabin.

On deck someone had remembered the three pigs aboard. Several men were trying to steer them down the gangway with lusty kicks, but the squealing animals were too stubborn. Yells of "no time for ceremony, we must slaughter them." Grisha Dourassov, a giant of a sailor with a sharp knife, was summoned. He fell on the pigs and they soon reached the ice with their throats slit.

The ship was going down by the bow. The ventilators on deck hissed and gurgled with air displaced by water. In the third and next to last hold aft, Ilia Kopousov, assistant chief of the expedition, came across Prof. Schmidt, calm as ever, although the Chelyuskin was listing badly.

"Well, Otto, and so that's the end of our expedition," Kapousov remarked as the water swirled about their knees. Very solemnly, Schmidt replied, "The Chelyuskin is doomed, but that need not disturb us. It will all come out all right. Has everything been unshipped?"

A series of rapid shocks ran through the Chelyuskin, still gripped by the floes, the ship went down in jerks. The last command from Captain V. I. Voronin rang out: "All on the ice, leave the ship!"

In the words of Helmsman Mikhail Markov: "The gangway twisted and fell. I lost my balance and fell flat on the ice. I sprang to my feet and saw the captain lying near me, a beam on him. And Boris Mogilyevitch, who a moment before had been standing calm, with a pipe between his teeth, evidently slipped. . . . There were alarmed cries from the ice: 'Boris, Boris, hurry, jump!' He strove to get to her stern, then a barrel bowled him over and we saw him no more."

NEXT, the bridge crashed as the stern rose in the air. The wind whipped a black cloud of soot from the funnel into the faces of the men on the ice. The propellers and rudder flourished in the air and then where the Chelyuskin had been there was a confusion of dirty ice, milling beams and debris. The struggle had ended after three hours.

The survivors shivered as Schmidt ordered a roll call. It was 30 degrees below zero. Everyone was present or accounted for save Mogilyevitch.

The radio crew set to work trying to drive pegs through the snow to the solid ice. They would not hold. The mast whipped wildly in the gale. Finally, Operator Ernest Krenkel switched in the rheostat, the battery crackled, and a merry foxtrot came out of the ether.

Krenkel continued searching the air. He heard Wellen, 160 miles to the southeast in Siberia, and Cape North, 300 miles southwest of him, asking if either had heard from the Chelyuskin. He switched on his transmitter, but was unable to get any station. The next day, February 14, the aerial was lengthened and Wellen was contacted, a full report being sent from "Schmidt Camp" for relay to Moscow. Word was flashed back that rescue planes would take off from Wellen and Cape North as soon as weather conditions permitted.

Outside the radio tent, brigades of workers rustled timbers and barrels about and improved shelters. Misha Filippov, a mechanic, passing by the iced-over hole where the Chelyuskin sank, cried out that he had found a tub of butter from the ship. Men with crowbars and axes hurried to the spot and laboriously dug out—a tub of clay.

Days went by and the weather was too bad for flying. During the nights men leaped from their sleeping bags and tents as the ice rumbled and even broke beneath them. Again and again they rushed into the darkness to rescue their scanty supplies. Self was subordinated to the group in the true manner of the Soviet collective. That has happened many times, however, when men have kept their courage in the shadow of death. The hydrobiologists, meteorologists, zoologists, physicists and ice experts continued their daily observations. Sailors, stokers and engineers were kept busy clearing the landing field they had selected for the rescue planes.

THE morning of March 5 was clear and without wind when, for the third time since the fateful February 13, the radio operator got word that Anatoli Lyapidevski's plane, able to carry the 10 women and four children, was on its way from Wellen. The women, who had been busy carting snow to pack about their hut, dropped their work and hurried for the landing field.

"Well, this is the third time," one of the men said. "You're sure to get away this time. Now mind, you're not allowed back, you know."

Petrovna Soushkin, the ichthyologist, described the scene as they hurried toward the field: "That sunny day, the wild beauty of the primeval chaos about us, looked especially brilliant; the green floes were piled fantastically; there were masses of pack ice which looked like petrified monsters, and the whole was shot with unexpectedly varied and animated colors, as if you were going among incalculable masses of precious stones; thick ancient floes in emerald blocks; reflections of aquamarine and turquoise, and icy grottoes and caves burning with a deep sapphire blue; and the crystals of snow glittering like dazzling diamonds. There were hardly any of the dull grey and white tones in which the Arctic is usually painted. It seemed as if those masses had stood and would still stand for centuries, fettered in a cruel sleep; and involuntarily that great silence took possession of us, and we, too, went along without a word."

A few minutes later they heard the roar of the plane's motor and saw the red stars on the wings. Lyapidevski, hampered by his padded face mask, circled the tiny field (500 by 1500 feet) twice and landed at the very edge of a ridge of floes. The women and children got in the plane. Two hours and 15 minutes later they were in Wellen.

Bad weather prevented further flights until March 14. On that day, Lyapidevski damaged his ship badly in a forced landing, after going to Vankarem for repairs. Other flyers were arriving, however, and early in April several got through to Camp Schmidt.

On April 7, Vassili Molokov, perhaps the oldest and best polar pilot in Russia, arrived at Vankarem, and that same day removed three men from the camp. The next day he was unable to find the camp because of mist, and on the following day the landing field cracked up so badly no plane could land.

ON April 10, Molokov made three round trips to the camp. On two of the trips he took off five men, each time putting one in the long, narrow, cylindrical parachute case under the wing of the plane.

Those who rode in the parachute case were pushed in head first, with arms folded. On the takeoff and landing they received a good shaking.

The last trip was made on April 13, when Nikolai Kamanin, in his own words, "with great calm took Bo'sun Zagorski aboard and eight dogs, and then, as prescribed for such solemn occasions, made three farewell circles about the camp and set a course for Vankarem."

The members of the Chelyuskin expedition were taken by plane, sled and ship to Vladivostok, where a special express carried them to Moscow, making 170 stops en route for receptions and celebrations. At Moscow they were met by a government delegation headed by Joseph Stalin, marched to the Red Square and decorated.

Schmidt, now head of what is known as the Soviet Northern Sea Route Department, reported on October 23 that during last summer more than 100 vessels plied the route from Europe to the Far East before winter closed it to all but the ice breakers. In addition, five new Arctic radio stations have been built and eight airlines, covering 5300 miles along the route, have been established.

Preparations are being made now to repeat the famous experiment carried out in 1893 by the Norwegian, Fridtjof Nansen, who let his specially constructed vessel, the Fram, freeze in ice north of Eastern Siberia and begin a three-year drift that carried it to Norway. The Soviets, in the fall of 1937, plan to complete a ship with sloping sides and immense strength. They expect this ship, like the Fram, will be lifted instead of crushed, with the floes sliding under it. The ship will be allowed to freeze into the ice in the region where the Chelyuskin sank and drift through the polar regions, with 10 seamen and five scientists aboard it.

So, with ships bucking through or sinking in pack ice, airplanes fighting Arctic fog and blizzard, explorers with dog sleds braving unknown wastes, meteorologists and radio men making observations and reports from solitary stations on desolate capes, the Russians continue to pursue the phenomena of the polar world in the hope of reducing its hazards of life and travel.

SKETC

PHILADELPHI

TO most people, stre
lining may be just ano
fad which is now at
height of its tremen
popularity and which
eventually die down like so
modern quirks and whimseys.

But to Count Alexis de Sakhnoff
a tall, dark and handsome memb
the now deposed aristocracy of
sia, streamlining has come to stay
his opinion, streamlining is a def
symptom of our age, a definite re
of our modern love for speed as
as our ability to attain it.

To the Count, who is very soo
become a full-fledged American
zen, streamlining was instituted
give not only speed but an appear
of speed to automobiles, trains, mo
boats and airplanes, even when
were not in motion. And since thi
pearance of speed is duplicated in
modern mechanized way of li
Count Sakhnoffsky asserts stream
ing, more than any other outw
phase of our life, expresses the
ern era.

What is more, the Count, who
pens to be an exceptionally tale
designer and a very imagin
draughtsman, has not only ma
place for himself as an exper
streamlining a great variety of ob
all the way from radios to refri
tors, and from cocktail bars to ki
pots and pans, but he has also
devoting himself to the study of
human being should look like if
too, were to keep pace with
inanimate possessions and thems
give expedrance of speed and velo

Count Sakhnoffsky is not yet th
four years of age. But has liv

He B
Would



N WAS

SKETCHES FROM LIFE

High Lights on Unusual Personalities

FLOYD B. ODLUM
ALEXIS de SAKHNOFFSKY
ALBERT E. HERPIN

STREAMLINED HUMAN BEINGS the IDEAL of THIS DESIGNER

PHILADELPHIA.

TO most people, streamlining may be just another fad which is now at the height of its tremendous popularity and which will eventually die down like so many modern quirks and whimseys.

But to Count Alexis de Sakhnoffsky, a tall, dark and handsome member of the now deposed aristocracy of Russia, streamlining has come to stay. In his opinion, streamlining is a definite symptom of our age, a definite result of our modern love for speed as well as our ability to attain it.

To the Count, who is very soon to become a full-fledged American citizen, streamlining was instituted to give not only speed but an appearance of speed to automobiles, trains, motorboats and airplanes, even when they were not in motion. And since this appearance of speed is duplicated in our modern mechanized way of living, Count Sakhnoffsky asserts streamlining, more than any other outward phase of our life, expresses the modern era.

What is more, the Count, who happens to be an exceptionally talented designer and a very imaginative draughtsman, has not only made a place for himself as an expert in streamlining a great variety of objects all the way from radios to refrigerators, and from cocktail bars to kitchen pots and pans, but he has also been devoting himself to the study of what human beings should look like if they, too, were to keep pace with their inanimate possessions and themselves give appearance of speed and velocity.

Count Sakhnoffsky is not yet thirty-four years of age, but has lived a crowded life since he was born to a very wealthy family in the city of Kiev, in southern Russia. When war was declared, in 1914, the young Count was not old enough to join the army, but six years later he did join up with the White Russian forces in their campaigns against the new Red Army.

Later that year, 1920, the Count's mother and two sisters decided to run away from the civil war that was shaking Russia; the Count went with them and they landed in Marseilles, France. A short while later, County Sakhnoffsky was enrolled at the Engineering School of the University of Lausanne in Switzerland.

AFTER three years of study, the Count went to Paris, where he spent a short time designing dresses for women in the shop of a fashionable modiste. But the young designer already knew what he was really interested in: he decided that his vocation lay in working with automobiles. He got himself a job at the Vandenplas auto plant in Brussels and there he displayed his talents as an engineer and a draughtsman of skill and invention.

Requests came in to him asking him to express his ideas for the pages of French and American trade magazines on what he thought would be the future appearance of automobiles; his superiors began to watch the development of their young designer with great interest. He was promoted to the position of art director of the Vandenplas auto plant in a short time.

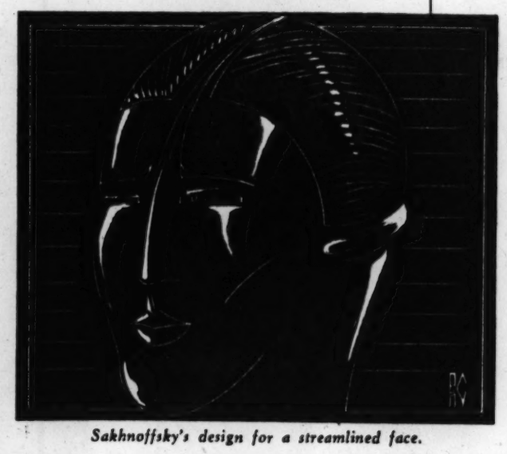
As art director, Count Sakhnoffsky completed designs for Rolls-Royce, Bentley, Minerva and Hispano-Suiza automobiles. Many of his designs won prizes, the most notable being the Cord which took first place at the Monte Carlo competition, a signal honor, in 1930.

Seven years ago, Count Sakhnoffsky came to the United States. At first he lived in the West, designing automobiles for several concerns. A few years ago he moved to the East and he now, fittingly enough, has offices in the Philadelphia Savings Fund Building, perhaps the most modern office building on the entire Atlantic seaboard.

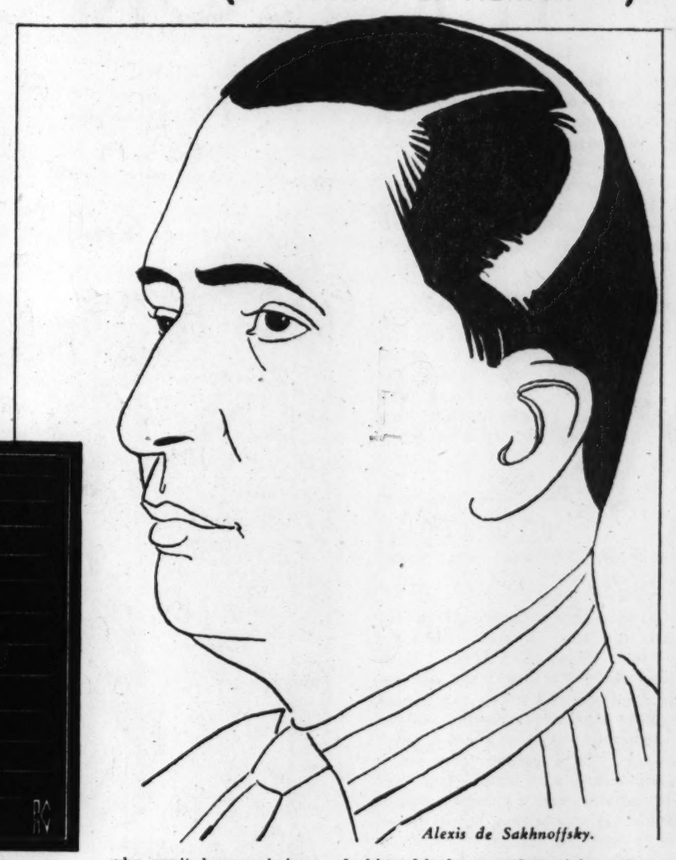
In this country, the Count's efforts have been not all confined to streamlining automobiles. He serves as consultant-designer to a large number of varied manufacturing concerns. Besides these many occupations, Count Sakhnoffsky has won considerable fame for himself because of the striking illustrations he produces as mechanical fashions editor of "Esquire" magazine.

But in spite of his popularity as a designer of inanimate objects of almost every description, this exponent of the streamline declares that his favorite avocation is planning a streamlined human being who will be consistent with the tempo of the times.

"When I talk about my favorite topic of streamlined human beings," explained the Count, "I find that people look at me a little queerly, as if they suspected that I were not altogether right in the head. But when I declare that they must admit that the quicker tempo in which we travel, work, and play today requires snappier reactions and simpler shapes, they usually concede that even though what I say may sound impractical, it does have some sense and plenty of imagination behind it.



Sakhnoffsky's design for a streamlined face.



Alexis de Sakhnoffsky.

"First of all, everyone knows that when a mechanic takes a motor apart, and looks inside, he is apt to say to himself: 'Now, if I had had the chance to put this thing together in the first place, I would have avoided trouble by placing the spark plugs in a different place and putting the valves further apart.'

"In the same way, when a surgeon is operating on a person, I imagine he thinks to himself that if some kind of support had been placed under a floating kidney and if the appendix, which is useless, had been omitted, the patient would have been much happier.

"In the same way, while an automobile motor is given gas, oil, air and water that are scientifically purified, why can't human beings breathe only filtered air instead of air that contains all kinds of dangerous and irritating microbes and pollens? It seems to me that something ought to be done about these things.

"Besides health, there is the question of appearance. A glance at the large numbers of men and women who go to plastic surgeons and use depilatories shows that people know they are far from perfect."

COUNT SAKHNOFFSKY visualizes a sort of world convention which would meet for the purpose of streamlining human beings. It would be composed of delegates from every nation, delegates who would be divided into two groups: biologists, anthropologists and other scientists, and artists, poets and psychologists. It would be the business of the scientists to point out what the body has which it no longer needs, what it lacks for modern use. The artists would make the new design.

"Why should we have the same old-fashioned body, ears that stick out like handles on a sugar bowl, noses that protrude and offer wind resistance, coloring that is often exactly wrong for the principles of artistic ornament, hair that crops up in the wrong places, toes that were meant to help our ancestors climb trees?" asks Count Sakhnoffsky.

"It seems to me that toes ought to be eliminated, thus permitting streamlined, interchangeable shoes. Ears should be streamlined to the head; why, in Hollywood they are even now taping back the ears of the film lovers because they realize how ugly they are. Ears should resemble the fenders of a racing car. Hair should be used for accent and decoration like lipstick. Other changes should be made in the contours of both men and women to make them more graceful. But one thing must always be remembered—the human body is the most marvelous mechanism ever devised and we must not change its fundamentals, just improve upon them to suit our modern needs."

MADELIN BLITZSTEIN.

He Bet $14,000,000 America Would Recover From the Depression



Floyd B. Odlum.

NEW YORK.

THE man who broke the bank at Monte Carlo couldn't have held a candle to Floyd B. Odlum. Odlum bet $14,000,000 in cash that America would recover from the depression. The Monte Carlo gambler couldn't possibly have come near that.

There were a few other financiers who made a spectacular show of purchasing huge blocks of stock after the dam broke in 1929. But they soon retreated with their money bags when they saw that the mob refused to accept the bluff. Odlum did his betting quietly. And today, a little over five years later, he is hailed as the depression era's financial wizard. His stake has been run up past $100,000,000. That's the estimated net asset value of his Atlas Corporation today.

Atlas is the biggest investment trust in America and Odlum is its father, nurse, tutor and general manager. If financial legerdemain staggers you, you can get even a bigger bang by reflecting that the $100,000,000 really had its origin back in 1923 as a mere $40,000. That was the original capital behind Atlas when it was born.

Odlum is only 43 years old and as unimpressive a chap as you'd meet on any street car. He is medium-sized and balding. He wears horn-rim glasses and is spindly in build. He might be taken for a confidential secretary. But he has a poker face, invaluable to a trader, and he moves fast and has one of the most orderly of minds.

The ability to make money characterized him from boyhood. He was the youngest of five children of an impecunious Methodist minister and he was as canny about money matters as his father was inept. Little Floyd always had a scheme to make money. Around Union City, Mich., where he was born, and every town to which his parent got a call, he dug ditches, picked berries, worked in a lumber mill or hoed vegetables. When one job gave out, he found another. Some weren't too profitable. One was a job clerking long hours in a clothing store at $2 a week. He sold goods house-to-house and once, at Grand Rapids, straddled an ostrich and rode it in a race against a horse.

He was 16 when his family moved to Boulder, Colo. The youngster entered the state university and worked his way through without aid—as assistant librarian, business manager of the college paper and impresario of the dramatic club. In summers he rented deserted fraternity houses and operated them as boarding houses for summer students.

He was a good student, but no grind. He even found time to run on the track team and take active part in college debates. He belonged to the honor society.

When he graduated in 1912, the year book editor wrote of Odlum: "Manages to get his hands on everything that makes money."

Odlum got his law degree in 1914. He decided to practice in Rock Springs, Wyo., because there was only one other lawyer there. But a bargain turned up and changed his career. A Salt Lake City girl, who was visiting Boulder, liked the college town and decided to stay for a time. She offered Odlum her return trip ticket for $5. The fare to Salt Lake City was $30. Unable to pass up this bargain, he bought it.

Salt Lake City proved a hard place to get a legal job, but he finally landed one at $50 a month. His job was to chase ambulance chasers. His employer, Utah Power & Light, a subsidiary of Electric Bond & Share, advanced the bright young man fast. Before two years had passed Odlum was sent to New York with a letter of introduction to a law firm. He got a job as clerk at $100 a month.

Electric Bond & Share was one of the firm's clients and Odlum was the contact between them. An executive of the utility, Sidney Z. Mitchell, liked the clerk so much that he brought Odlum into the utility and made him his protege. By 1920, Odlum was a vice-president.

He maintained his connection with Electric Bond & Share until 1931. Then he got out to supervise more closely his $14,000,000 wager on recovery.

Since 1923, he had nursed Atlas along on the side. Atlas began with $10,000 subscribed apiece by Odlum, his wife, George Howard, a lawyer friend; and Howard's wife. Atlas was a success from the start. In one year its net assets per common share rose from $4 to $19. At the end of 1925, the figure was $69. The Republican golden age was on the rise.

One of the most excellent judgments in the history of American finance gave Odlum his famous $14,000,000 cash stake. In 1929, when almost everyone else was assuming there was no top, he decided that prices were too high. So he began converting a great part of Atlas holdings into cold money and quick assets. The crash did not catch him with his guard down.

With his board, he set about buying up investment trusts. Here the depression psychology aided him. Most trusts were pretty well deflated by the crash. Their portfolios contained mostly air. Moreover, share holders in the trusts now distrusted the voices that had lured them in and they wanted to get out. They were willing to take huge losses. The fact that many trusts had been conducted simply for the enrichment of their officers made investors all the more wary. Odlum quietly bought up blocks of shares at low prices. One day he would walk in and announce to the board of directors that he was now the owner and would they kindly relinquish the leather chairs?

He loved to see their surprised expressions. There was a great deal of general confusion in those troublous days, but it was duck soup for Odlum. When he was in school, it was nothing for him to work out his homework in calculus while his father was rehearsing his sermon in the same room. The panic failed to bother him.

Odlum salvaged much from the trusts he took over. The prevailing throw-me-a-rope psychology gave him portfolios of shares at prices below their asset values. He sold some of the holdings and retained many that were flat on their backs but, in his opinion, had possibilities. The latter, apparent white elephants, have redeemed his faith in them many times over.

ALL told, Atlas took over 22 investment trusts. Their holdings gave Atlas (and Odlum) a finger in a good part of American business, so that Atlas is, to some extent, a management company today. Odlum says he expects to make a lot of money. He is still betting on recovery.

Odlum dislikes social life. He plays golf, badly. He collects nineteenth-century English paintings and likes to meet unusual personalities. He lives in Forest Hills and belongs to the famous tennis club there, but doesn't play tennis.

Odlum used to have trouble sleeping due to nervousness. Now he has an infallible formula for relaxing. He makes clever models in clay of bronze pieces. Before going to bed he squashes them back into balls of clay. This gives him a feeling of having completed a cycle satisfactorily and sleep comes easily. He shuns red meat. His favorite drink is milk.

Recently, Odlum's marriage, begun in 1915 in Salt Lake City, was liquidated in Reno by Mrs. Odlum, who is a native of Utah. Mrs. Odlum, the former Hortense McQuarrie, daughter of a rancher, still remains as head of Bonwit Teller, Fifth avenue women's store. She took over management as a hobby when her husband acquired the establishment several years ago in an investment trust deal. She will continue running the store. Apparently the break is a friendly one. There are two sons, Stanley, 19, a student at Dartmouth, and Bruce, 11, who goes to a private school in Forest Hills.

JACK ALEXANDER.

THE MAN WHO 'NEVER SLEEPS'



Albert E. Herpin.

TRENTON, New Jersey.

MEN have chosen divers ways to gain distinction in this century of progress. They have made the headlines by flying oceans, by sitting on top of flagpoles and by eating huge numbers of flapjacks. None has gained the accolade of fame in the manner of Albert E. Herpin of Trenton.

Herpin, 83 years old and hearty, has never had a single dream; he has never been torn from slumber by the annoying tinkle of an alarm clock; he has never known the agony of getting from a warm bed on a chilly fall morning. The reason: he has, he insists, never been asleep.

There just isn't any sleep in Herpin, says Herpin. Not a bit. When he was an infant he alarmed his parents by lying awake in his crib staring at the blue ceiling above. When he continued to stay awake week upon week, physicians said he could not live. He lived. Thirty years ago, his case amazed the medical and scientific world. From far and wide came physicians and specialists of all kinds to examine this peculiar man.

They examined him thoroughly and exhaustively. At the end, they admitted they were baffled, but added that Herpin could not live long. Today, when many of the physicians who examined him are memories, Herpin continues to work most of the day and sits up most of the night reading newspaper after newspaper. He doesn't skim over the headlines or read the stories that interest him particularly. He reads the papers column for column, digesting every line.

Herpin's philosophy is as plain as he is perplexing. He asks no one to believe in his strange case. He admits he is a freak. But he adds:

"If a doctor says that Herpin's case is an impossibility, that doesn't make Herpin sleep.

"People have been skeptical of me. They don't believe I am telling the truth when I say that I have never slept. I defy anyone to prove that they have even seen me a little drowsy, and I have lived here since I was five years old. I never slept in my life. There isn't any sleep in me.

"I'm not after fame and notoriety because of my sleeplessness. I've had a dozen offers to go on the stage. But why should I? I'm not built that way. I'd rather work like any other man for a living, and I've worked hard."

What does Herpin do when tired?"

"I rest," declares Herpin.

This sleepless wonder does just what he says, too. He sits up in a comfortable arm chair, places his arms straight at his sides, stretches out his legs and remains quiet. There are no regular intervals for this rest, either. He may recline in this chair in his small, modestly furnished house for an hour, or even two. Or he may stay there but a few minutes.

"Don't you want to sleep," an interviewer asked Herpin.

"Sleep?" he asks back. "I can't sleep. I've tried it a hundred times. Then I gave it up as a bad job. I can't even close my eyes. It's a strain to keep them closed. I can't lie on a bed. It annoys me to stretch my body out full length. I get a stitch in my side when I do. I got a cot in my home. I tried to rest on it. No good. I like best to rest in an arm chair, and I get the best results when I sit up straight, too."

Herpin is an amazing figure in more ways than one. The octogenarian carries himself erect as an athlete. His step is firm, his eye clear. In spite of the heavy usage he gives his eyes, he does not wear spectacles. His arms and legs are limber. His apparent sleeplessness hasn't hurt his well being.

For many years Herpin was a China decorator. The industry hit a slack period; he was laid off. Then he worked for the city street department, remaining in municipal employ for about 20 years. For the past several years he has occupied himself going gardening and tending to furnaces in the residential section of the city.

And the days he works, Herpin really works. He walks to his chores, and walks back again. He never rides. He has had but two rides on a trolley car. Until a couple of years ago he had never ridden in an automobile.

Herpin is just as perplexed at his condition as the many experts who have examined him. He is at a loss to explain his sleeplessness, but suspects that a fright his mother suffered in an accident caused a prenatal shock to his spinal column.

"I can't give any real reason for it all," says Herpin. "There is no other case like it in our family.

"I'M far from being a crank. I like to laugh and enjoy life. I smoke at nights, lots of it. The pipe goes in my mouth when I get home and stays there while I read. I'm a teetotaler, too.

"The doctors can't understand my case. They have tried for years. Often, when they had me under observation they gave me dope. It didn't make me sleep. It made me sick."

Once, in Philadelphia, Herpin was put in a room filled with gas which ordinarily produces immediate sleep. Herpin remained awake, he says.

Looking around at his humble surroundings, he continued:

"And what if I did have a lot of money? What would I do with it? I have enough for my own needs; my health is good, I have plenty of work."

So Herpin continues to tend furnaces, trim lawns, rake leaves and spend his loose change for toys for children in his neighborhood.

CONVERY EGAN

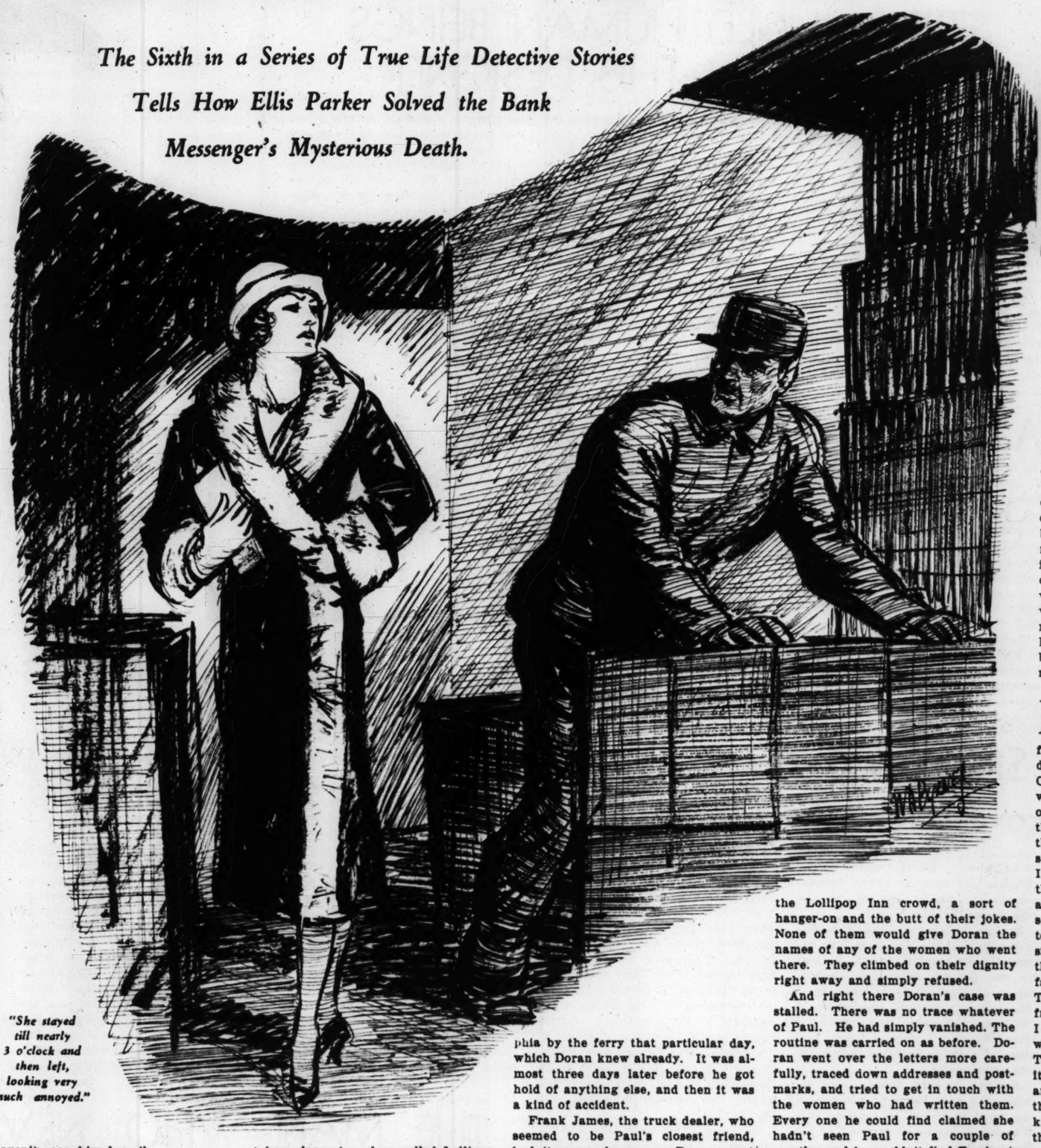
(Editor's note: A medical explanation of Herpin's condition is that he actually does sleep, but that on this one subject he suffers from an "hallucination," i. e., that he simply cannot remember sleeping.)

THE CORPSE IN THE CREEK

The Sixth in a Series of True Life Detective Stories Tells How Ellis Parker Solved the Bank Messenger's Mysterious Death.

Ellis Parker, a small-town detective living and working in Mount Holly, New Jersey, is nevertheless a nationally-known figure in police circles through the remarkable number of major crime mysteries he has unraveled. His skillful analysis of fragmentary evidence immediately suggests that celebrated fictional detective, Sherlock Holmes.

By FLETCHER PRATT



"She stayed till nearly 3 o'clock and then left, looking very much annoyed."

ELLIS PARKER trundled out of his office behind the two officers who were taking the prisoner away. "Wait a minute, Ed," he said to one of them, and then in a low tone, "Get over there and look at that garage right away. You know what you're after, don't you?"

"The window"——

"No, no, the window will be too small, just like he said. He must have tried to get in that way. Look at the lock. You heard me ask him what kind of a lock it was, and I guess he didn't expect the question because he answered it quick and said it was a Yale lock. Now garage doors aren't usually locked with Yale locks; they have padlocks, and it stands to reason if somebody was locking him in there, like he says, he had every reason to pay special attention to the lock, and if it turns out it's a padlock, then he's lying. . . . Now what was it you were after, young man? Oh, yes, you wanted me to tell you about the David Paul case."

. . . That was an outstanding bit of prosecution. Charles Wolverton, the attorney, deserves as much credit as anyone. But it wasn't his case or mine either, in the beginning. It belonged to Larry Doran, the Chief of Detectives over at Camden, and he had already done a lot of good work on it before I had a chance to delve into it.

It was hardly his fault that the facts he had didn't lead in the right direction. When you have only one fact, you can draw any number of inferences to explain it. When you have two related facts the number of possible explanations that will fit both is reduced, but still considerable, and it's only when you become aware of additional facts that the field is narrowed down to the one possible explanation. Take that fellow who was just in here. He was found in this garage; now that in itself looks bad, but there are explanations beside the idea that he was in there to steal something. His explanation is that he went in there to get warm and got locked in by accident. But if it turns out that he doesn't know what kind of a lock it was he heard click, why there are very few explanations that will fit.

IN THIS Paul case now, Larry Doran didn't have all the facts, and it wasn't his fault that he couldn't get all of them. I had one lot of facts from the start. I knew David S. Paul and his family. They came from Mount Holly and Paul was born and brought up right here. He took one of the first civil service examinations ever held for the post of mail carrier, and got the job. He was a bright lad in those days, not quite 20; used to be a great hand to chase around after girls, and that got him into trouble, because he spent a good deal of money on them. About a year after he got his mail carrier's job there began to be losses from the registered mail. The postal inspectors traced them to Paul; he was arrested and convicted. In view of his youth and family, he was let off with a year in prison.

When he came out, instead of going away somewhere else, he walked right into the Broadway Trust Company in Camden, told them the whole story and asked for a job and a chance to go straight. They were impressed by his straightforwardness, his father put up a heavy bond for him, and he was given the job. That was about 20 years before the time I am talking about, which was October of 1920, and he had made good. He was married by that time, had a grown-up son, and had become the bank's most trusted messenger. It's important for you to remember these things. Larry Doran had all of them as far as the outward facts go, but he didn't have the personal knowledge of Paul that I had.

Now on this date I'm speaking of, October 5, Paul started out with a heavy wallet for the Girard National Bank in Philadelphia. It contained $42,000 in checks and $40,000 in cash. Paul started at about 1 o'clock; he was due to stop at the First National in Camden for some canceled checks, take his wallet to Philly and then he was through for the day. At about 5:15 the Girard people called up the Broadway Trust to know where their messenger was. They'd been holding clerks there overtime waiting for him.

"Why, he left here at 1 o'clock," said the Broadway Trust people. "Are you sure?"

"Absolutely," was the answer. "We haven't seen him here."

The Broadway Trust called Camden police headquarters right away and within half an hour Doran and Police Chief Gravenor of Camden had been out looking for the missing messenger.

I wasn't in on that part of the case. It was over in Camden County, you see, and Doran handled it. All I know of his methods is what he told me later, but I do know the first thing he did was rush to the bank and look over Paul's locker, while he sent a couple of men out to his home. That's the normal first step when a bank employe disappears with a big bunch of money. It usually isn't much use trying to follow up what direction he went, because that's the first thing he thinks of when he makes up his mind to get away with the firm's money, and he is careful to cover his tracks. But if you can look over the place where he lives and works, there is usually something around to give you the tip-off on where he's going. You try to be waiting for him when he arrives.

The first thing Doran found gave the bank officials a terrible shock. It was a bunch of letters, not tied up, but just thrust into the locker. They dated back for over three years, and every one of them was from a woman. They were full of endearing terms, and rich in references to dances in roadhouses, motor rides and drunken parties.

THERE must have been a dozen different women represented, and when Doran drew up a list of the parties, they made a pretty regular series covering the whole three years —Paul had been hitting the high spots about once a month right along all through that period.

The bank people called up the bonding company right away. They sent a man over and before the next morning had circulars going out to police officials everywhere, giving photos and descriptions of Paul. Meanwhile, they put an auditor on the bank's books to see how much more the messenger had gotten away with and how he had worked it, while Doran sat down to see what he could make of the letters. It looked as though the trusted messenger had reverted to type.

The letters weren't very informative, but there were a good many of them, and after a while Doran discovered that most of the parties had taken place at a place called Lollipop Inn in Clementon, and that Paul's special companion on these expeditions was a man named Frank James. Doran had never heard of Lollipop Inn, but sent one of his men out to find it. Frank James wasn't hard to locate at all. He was well known in Camden, the agent for a line of trucks. He had a big store on the main stem there and was quite well-to-do. Doran called him up to see whether he could furnish any clew as to Paul's probable whereabouts, but found he was out of town, so went on with the line of tracing Paul's movements after he left the bank.

HE found he had visited the First National, all right, but then the trail ended. Fortunately, he had a good clew for picking it up again. The very last of the letters in Paul's locker was signed by somebody named Tessie, and promised to meet the messenger at the ferry house of the Delaware River ferry at 2 o'clock.

Doran made the ferry house the starting point of his personal investigations, and was lucky enough to find out that the ticket sellers and porters on the ferry mostly knew Paul pretty well, as he made frequent trips across to Philly by that route. They said that Paul was in the habit of meeting women in the ferry house. It was one of his favorite hangouts. But they were all certain he hadn't met any woman there on the afternoon of October 5, and one of the porters said he had seen a girl there about that time, waiting under the big clock. She stayed till nearly 3 and then left, looking very much annoyed.

"Did you ever see this girl meet Paul there before?" asked Doran.

"No," said the porter, "she was a new one on me. But then we used to kid him a lot about it. He had a new one about every month or so. Looked like one of Paul's girls, all right, though—kind of cheap and flashy."

The girl must have been Tessie, all right, Doran decided. It checked with the fact that there was only one letter from Tessie in the package in the locker, and with the fact, which he got from one of the clerks at the Broadway Trust, that Paul had told him he had a date with a swell Jane that afternoon. But the evidence was negative, you see; it simply showed that Paul had not gone to Philadelphia by the ferry that particular day, which Doran knew already. It was almost three days later before he got hold of anything else, and then it was a kind of accident.

Frank James, the truck dealer, who seemed to be Paul's closest friend, hadn't come home, so Doran went round to his house to see James' wife. He was anxious to get a clew to some of the women Paul went around with, especially this Tessie, because it looked very much like one of the regular bank absconder cases, of skipping out with a woman. When he got to the James place, he discovered that the couple were pretty much estranged. They continued to live together, but James did a lot of running around with other women and his wife knew it. She said he'd been away for about three days—"probably down at Lollipop Inn," she suggested.

He pricked up his ears at that; the man he had put on the Lollipop Inn end hadn't found anything. "What's Lollipop Inn?" he asked.

"Oh, it's a bungalow my husband owns down at Clementon," she explained. "He takes Paul and some of the women down there for parties."

"Who else goes down there with them?" asked Doran, still interested in getting a line on anyone who knew Paul, and especially Paul's women.

She gave him a list of names, including Raymond Shuck. Doran knew most of them. They were all a good deal younger than Paul, mostly in their late twenties, and all pretty well fixed for money. Shuck was manager of the Camden office of the Eastern Telephone Company, one was in insurance, the others similar: young business men of the fast set. "Looks like our bank messenger has been traveling in pretty good company," remarked Doran when he had his list.

He got the report from the auditor the next day, but there wasn't anything wrong with the bank's accounts. Apparently Paul had just grabbed off this $82,000 on impulse or else planned for a long time to make a big haul. Doran saw the other members of the gang Paul went around with, including James, who got back a day later. They all told the same story—Paul was much older than the rest of the Lollipop Inn crowd, a sort of hanger-on and the butt of their jokes. None of them would give Doran the names of any of the women who went there. They climbed on their dignity right away and simply refused.



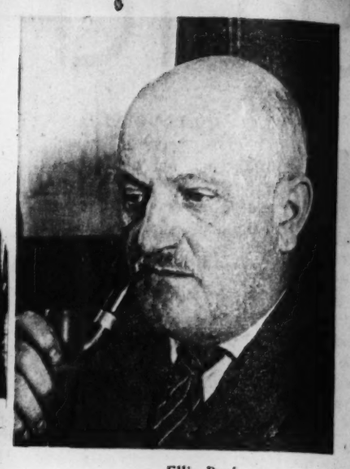
Frank James.

And right there Doran's case was stalled. There was no trace whatever of Paul. He had simply vanished. The routine was carried on as before. Doran went over the letters more carefully, traced down addresses and postmarks, and tried to get in touch with the women who had written them. Every one he could find claimed she hadn't seen Paul for a couple of months, and he couldn't find Tessie at all. He began to be convinced that the woman the porter had seen wasn't Tessie after all, and that Paul had made a getaway with the mysterious girl.

BUT he was wrong. The duck-hunting season opened on October 16. That morning four hunters started out in the pine woods swampland, about 15 miles north of Camden and over the line into Burlington County. They were going along a narrow causeway, Irick's Causeway, just past a little stream called Bread and Cheese Creek, when one of them, a man named Washington Duncan, noticed that someone had been there before them. He wouldnt have noticed it if he hadn't been an experienced woodsman, for the only indication he had was the fact that the autumn leaves on the slope beside the causeway had been turned over since they fell.

However, he did notice that and commented on it to his companions. They assumed somebody had been rushing the duck-hunting season, and more out of curiosity and the desire to give Duncan a chance to show his skill as a trailer than anything else, followed up the faint track left by the overturned leaves. It led them up the slope, then into a depression, where there was a pile of leaves. Duncan declared that the leaves had never collected that way naturally, and the others, kidding him about it all the time, pulled them away to see what was underneath. They found freshly-turned earth, probed into it, and struck the knees of a corpse, with the clothes almost torn off it.

That brought me into the case; the body was in my county, and I had to go over there and dig it out. It was Paul, all right; there couldn't be any question of it, although the head had been battered almost beyond recognition, and when the grave was cleared out, I found the confirmation—the bank messenger's wallet underneath the body, with the $42,000 in checks in it, as well as the canceled checks from the First National.



Ellis Parker.

I started out to look for things; you know what kind of things already because I've told you about some of my other cases—anything at all that didn't seem to belong there. Here's what I found—see what you can make of the list:

First, there was the ink on the checks; it had run in several places on different checks all through the bundle. Paul's pockets were empty; not a card, not a letter, nothing to identify him; all except the back pocket, which contained a .38-caliber revolver. I may as well say now that we checked on that; it was the bank's revolver and examination showed it hadn't been fired recently. The chamber was full. Paul's cuff links were missing.

I WENT over the ground with Washington Duncan helping me. We swept away the leaves and found faint traces of something heavy being dragged up the slope from Irick's Causeway, a heavy track in the center, with two light, thin, dragging tracks on either side. No footprints. I went through the leaves that had lain on the grave. There were some little scraps of paper mixed with them, and I spent four or five hours collecting them. The result was more or less of a disappointment; when I got the scraps fitted together, they made a letter addressed to "Dear Harry" and signed "Mother," telling about how things were at home and how "your father" will be paying a visit soon. The letter was dated October 4, and from the fragments of the envelope I learned that it was written by Paul's wife to their son in Mount Holly. There wasn't any stamp. The grave itself was only about two feet deep, and it had been made too short, so they had doubled up the dead man's knees to get him into it, and then tied them together with a rope. Also among the leaves I found a thin piece of leather of the kind they use for lining automobiles. It had a stain on one side.

While I was making the search that brought these things together, Doran had come over from Camden and brought a couple of doctors with him. Their report was a shock. They said Paul's skull had been all smashed to pieces with heavy blows from at least two different weapons, and in addition that he had been shot twice, through the face and the body. But they also said that he couldn't have been dead more than 48 hours.

"Why, the man's been missing for 11 days!" exclaimed Doran. "Are you positive?"

Both doctors were. "If that body had been lying there 11 days," one of them pointed out, "you couldn't make out the features at all. And look at those black and blue bruises on the back. Such markings disappear after three or four days."

DORAN was puzzled. "What do you think?" he asked me. "Did he run out with someone else and then quarrel with them after a week and get himself killed? It doesn't seem likely, but"——

"It's impossible," I told him. "I've known David Paul for a long time, and I don't think he'd rob that bank for any reason. Besides, the idea that he absconded fails to explain the curious mystery of the checks."

"But the checks are with the body."

"That's the curious mystery. If he ran away with the money, why did he keep the checks and leather wallet on him for nine days They were a positive danger unless he meant to cash them, and there is no trace of that. The first thing he'd do is to destroy them or plant them somewhere."

"But all the means of identification he carried were removed. It looks like a get-away."

"Removed by the criminals—and when they buried him. The fact that they destroyed the letter to his son on the spot indicated that."

"You say 'they.' What makes you think there was more than one?"

"The track up the slope. Look; the heavy track in the center is undoubtedly that made by the body when it was dragged up here. The grave was dug out, and afterward filled in with spades. You can see their marks

(Concluded on next page.)

(Continued from preceding page.)

there. They were heavy spades. The two light markings at the side of the track left by the body must be those made by the spades, which the criminals dragged along at the same time. Each of them undoubtedly dragged a spade with one hand and an arm of the body with the other. That would indicate they were men, too, by the way. It doesn't seem likely that any of the girls Paul went around with could have done all that heavy work, to say nothing of the force of the blows."

"Then we're getting the picture. What do you think of this: he was lured away by some girl, went off with her somewhere and was knocked on the head by a couple of confederates. It looks like a gang job." He sketched for me the outlines of what he had learned so far.

"I DON'T think much of your gang job theory," I told him when he finished, "or, for that matter, of your idea that he ran away with some girl."

"Why not?"

"Well, in the first place, everything points to the idea that he didn't intend to go away at all. You say you found a three years' accumulation of girls' letters in his locker. Now if Paul had intended to abscond with a woman the first thing he'd do would be to get rid of those letters. A man clever enough to build up a reputation for honesty through 20 years, and clever enough to keep his side adventures with women from his wife, wouldn't be so stupid as to leave such an obvious trail behind him."

"Yes, but"——

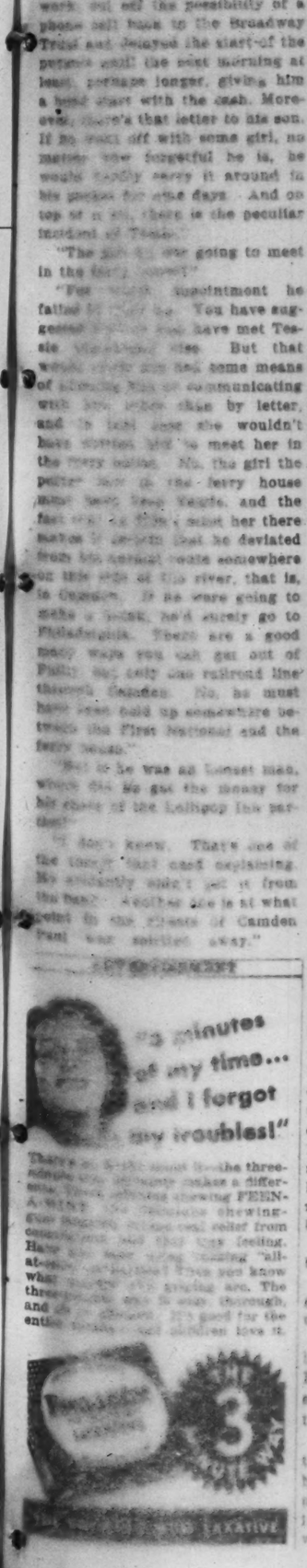
"Yes, but there's something more important. If it were merely a case of walking out with the money Paul acted with incredible stupidity all the way through. Why, he didn't even take the elementary precaution of actually going to the Girard and leaving those checks there. He obviously didn't mean to cash them. He could have done that easily. It would have finished the day's work and cut off the possibility of a phone call back to the Broadway Trust and delayed the start of the pursuit until the next morning at least, perhaps longer, giving him a good start with the cash. Moreover, there's that letter to his son. If he went off with some girl, no matter how forgetful he is, he would hardly carry it around in his pocket for nine days. And on top of it all, there is the peculiar incident of Tessie."

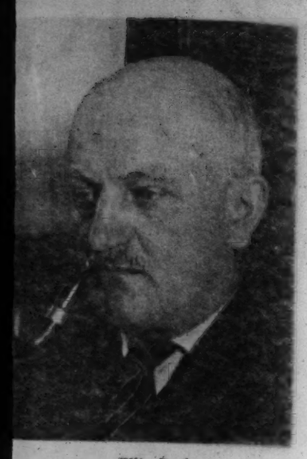
"The girl he was going to meet in the ferry house?"

"Yes. The disappointment he failed to find her. You have suggested that he may have met Tessie elsewhere. But that would still not explain some means of communicating with her other than by letter, and it is plain that she wouldn't have known how to meet her in the ferry house. No, the girl the porter saw in the ferry house must have been Tessie, and the fact that she, and not her there, must be deviated from his normal route somewhere on this side of the river, that is, in Camden. If he were going to make a break, he'd surely go to Philadelphia. There are a good many ways you can get out of Philly, but only one railroad line through Camden. No, he must have been held up somewhere between the First National and the ferry house."

"But he was an honest man, who did not get the money for his share of the Lollipop Inn party."

"I don't know. That's one of the things that need explaining. He evidently didn't get it from the bank. Neither she is at what point in the affairs of Camden Paul was robbed and killed."





Ellis Parker.

nger's wallet underneath the
with the $42,000 in checks in it,
ell as the canceled checks from
First National.
tarted out to look for things; you
what kind of things already be-
I've told you about some of my
cases—anything at all that
seem to belong there. Here's
I found—see what you can make
e list:
st, there was the ink on the
a; it had run in several places
ifferent checks all through the
e. Paul's pockets were empty,
card, not a letter, nothing to
ify him; all except the back pock-
hich contained a .38-caliber re-
r. I may as well say now that
ecked on that; it was the bank's
ver and examination showed it
t been fired recently. The cham-
as full. Paul's suit [illegible] were
g.

T over the ground with Wash-
ton Duncan helping me. We
ept away the leaves and found
traces of something heavy being
ed up the slope from Irick's
way, a heavy track in the center,
two light, thin, dragging tracks
ther side. No footprints. I went
gh the leaves that had lain on
grave. There were some little
s of paper mixed with them, and
nt four or five hours collecting
The result was more or less of
appointment; when I got the
s fitted together, they made a let-
ddressed to "Dear Harry" and
"Mother," telling about how
were at home and how "you"
will be paying a visit soon.
etter was dated October 4 and
the fragments of the envelope
ed that it was written by Paul
to their son in Mount Sterling.
wasn't any stamp. The grave
was only about two feet deep,
had been made too short, so
had doubled up the dead man's
to get him into it, and then tied
together with a rope. Also
the leaves I found a thin piece
ther of the kind they use for
automobiles. It had a stain on
de.
ile I was making the search that
nt these things together Doran
ome over from Camden and
ht a couple of doctors with him.
report was a shock. They said
skull had been all smashed in
with heavy blows from at least
ifferent weapons, and in addition
e had been shot twice through
ce and the body. But they also
hat he couldn't have been dead
han 48 hours.
hy, the man's been missing for
s!" exclaimed Doran. "Are you
e?"
n doctors were. "If that body
en lying there 11 days," one of
pointed out, "you couldn't make
e features at all. And look at
black and blue bruises on the
Such markings disappear after
or four days."

ORAN was puzzled. "What do
you think?" he asked me. "Did
he run out with someone else
hen quarrel with them after a
nd get himself killed? It doesn't
likely, but"——
s impossible," I told him. "I've
David Paul for a long time, and
t think he'd rob that bank for
ason. Besides, the idea that he
ded fails to explain the curious
y of the checks."
t the checks are with the body.
at's the curious mystery. If he
way with the money, why did he
he checks and leather wallet on
r nine days. They were a post-
anger unless he meant to cash
and there is no trace of that.
rst thing he'd do is to destroy
or plant them somewhere."
t all the means of identification
ried were removed. It looks like
away."
moved by the criminals—and
they buried him. The fact that
destroyed the letter to his son
spot indicated that."
u say 'they.' What makes you
there was more than one?"
e track up the slope. Look; the
track in the center is undoubt-
hat made by the body when it
ragged up here. The grave was
ut, and afterward filled in with
. You can see their marks

(Concluded on next page.)

(Continued from preceding page.)

THE CORPSE IN THE CREEK

there. They were heavy spades. The two light markings at the side of the track left by the body must be those made by the spades, which the criminals dragged along at the same time. Each of them undoubtedly dragged a spade with one hand and an arm of the body with the other. That would indicate they were men, too, by the way. It doesn't seem likely that any of the girls Paul went around with could have done all that heavy work, to say nothing of the force of the blows."

"Then we're getting the picture. What do you think of this: he was lured away by some girl, went off with her somewhere and was knocked on the head by a couple of confederates. It looks like a gang job." He sketched for me the outlines of what he had learned so far.

"I DON'T think much of your gang job theory," I told him when he finished, "or, for that matter, of your idea that he ran away with some girl."

"Why not?"

"Well, in the first place, everything points to the idea that he didn't intend to go away at all. You say you found a three years' accumulation of girls' letters in his locker. Now if Paul had intended to abscond with a woman the first thing he'd do would be to get rid of those letters. A man clever enough to build up a reputation for honesty through 20 years, and clever enough to keep his side adventures with women from his wife, wouldn't be so stupid as to leave such an obvious trail behind him."

"Yes, but"——

"Yes, but there's something more important. If it were merely a case of walking out with the money Paul acted with incredible stupidity all the way through. Why, he didn't even take the elementary precaution of actually going to the Girard and leaving those checks there. He obviously didn't mean to cash them. He could have done that easily. It would have finished his day's work, cut off the possibility of a phone call back to the Broadway Trust and delayed the start of the pursuit until the next morning at least, perhaps longer, giving him a head start with the cash. Moreover, there's that letter to his son. If he went off with some girl, no matter how forgetful he is, he would hardly carry it around in his pocket for nine days. And on top of it all, there is the peculiar incident of Tessie."

"The girl he was going to meet in the ferry house?"

"For which appointment he failed to show up. You have suggested that he may have met Tessie somewhere else. But that would imply she had some means of phoning him or communicating with him other than by letter, and in that case she wouldn't have written him to meet her in the ferry house. No, the girl the porter saw in the ferry house must have been Tessie, and the fact that he didn't meet her there makes it certain that he deviated from his normal route somewhere on this side of the river, that is, in Camden. If he were going to make a break, he'd surely go to Philadelphia. There are a good many ways you can get out of Philly, but only one railroad line through Camden. No, he must have been held up somewhere between the First National and the ferry house."

"But if he was an honest man, where did he get the money for his share of the Lollipop Inn parties?"

"I don't know. That's one of the things that need explaining. He evidently didn't get it from the bank. Another one is at what point in the streets of Camden Paul was spirited away."

"But if he didn't go willingly, where has he been for the nine days before he was killed. Could the murderers have held him prisoner for that long?"

"That's what puzzles me," I told him. "If those doctors weren't so certain, I should say he'd been killed on the fifth. Everything seems to point to that idea; the fact that we haven't had any trace of him since, the fact that the money hasn't shown up anywhere—by the way, has the Broadway Trust the numbers of the bills he was carrying?"

"No, the forty thousand was mostly in twenties and they don't take the numbers of bills of that size."

"Well, never mind. And then, the condition of the clothes and those checks—"

"You mean that the clothes were damp and the checks had run a little."

"Yes . . ." and then something struck me all at once. "I'll bet anything you want to name," I said, "that David Paul was killed on the day he disappeared!"

"What makes you think so?"

"Those checks. Look here, we found them inside that bank messenger's leather wallet, didn't we? And the flap was folded over. Well, we've been thinking it was the moisture from the ground or from rain that got in there and dampened the checks. But how could it get through that thick leather pouch in two days? No way that I know of—and if it did get in, only the outer checks of the bundle would run. No sir, there's only one way those checks could get as wet as that, and that's by being submerged in the water for a long time, so that the water gradually seeped in and filled the wallet. And if the wallet was in the water that long, so was the body, because there would be no sense in the murderers' keeping it in water for nine days and then fishing it out to bury it, with the body. And see, that trail where they dragged him leads right up from Bread and Cheese Creek."

"But water wouldn't make a body keep like that; water decomposes bodies even faster than being in the ground."

"Ordinary water does, but you know as well as I do that Bread and Cheese Creek has a funny smell and can't be used for drinking purposes. If there's something in it that acts as a preservative, that would account for everything, because it would keep that body fresh till the murderers got ready to bury it. Have you got a bottle on you?"

ONE of the doctors had one, so I took a sample of the water from the creek for analysis and we headed back to town. Doran agreed with me that the important thing now was to fix Paul's movements on October 5 as closely as possible, especially during the hour between one and two. Of course, the ground had been gone over already, but not as thoroughly as it would be in the light of the certainty that Paul had been kidnaped or murdered during that time. There were only about forty minutes to account for; he had left the First National at about one-twenty and failed to meet Tessie at the ferry at two o'clock. Doran offered the suggestion that it would be a good idea to canvass everyone who had places of business around the First National.

On the way in we stopped at Paul's house to tell his wife, and I cleaned up one of the points that had been bothering me.

"How much did your husband get a week?" I asked her.

"Why, thirty dollars," she said, as though surprised.

I knew, because Doran had already told me, that Paul had been paid forty dollars a week for the last three years. That explained where the money for the Lollipop Inn parties was coming from; you can have quite a few parties on ten dollars a week provided you don't have expensive tastes and Paul didn't. Of course that removed the last doubt; David Paul had not robbed anyone; he had remained true to his trust and had been murdered for it.

As we came out of the Paul house I had another inspiration.

"What route would Paul take going from the Broadway Trust to the ferry?" I asked Doran.

"Right down the main street," he said, "Delaware avenue. The First National is right on the street. But I've covered the question already."

"You haven't covered the question I want an answer to," I told him. "The matter wasn't so important as long as you were looking for an absconder, but now we're looking for a murderer. It's not sense to suppose that Paul was murdered on the main street of Camden at half-past one in the afternoon, especially in view of the way his head was all caved in. Therefore he must have gone some place with the murderers, and he must have gone with them willingly, because he was not only armed, but on the main street of a busy town, where a shout would have brought policemen from every direction. And if he went willingly, with all that money on him, he must have gone with someone he knew, because David Paul wasn't stupid. Therefore, when you make your inquiries, you want to know particularly whether he was seen talking to anyone he knew—I should say, at a guess, to one of the Lollipop Inn crowd."

"Do you suppose they had a woman with them?"

I DIDN'T think so, and I told him why. "No, that won't do. Paul already had a girl waiting for him at the ferry. Besides, look here; he was a man of some force of character. Running those wild parties as he did, the temptation to take some of the bank's money must have been considerable. But Paul kept his business and his social life strictly separate. It wouldn't be in character for him to run off from his job with some new girl, especially as he had barely time to make the Girard with his wallet before closing time. You can see what he meant to do; he was going to take Tessie with him to the Girard, and when he made his delivery there, go out with her for a big time. Unless I miss my guess, it would be someone with a car, offering him a lift to the ferry."

Doran thought a minute. "That makes it more like the Lollipop Inn crowd than ever," he announced. "They're the only ones that fit. But good heavens! You can't accuse those men of a thing like that. Why, they're prominent citizens! Besides, what use would they have for the bank's money?"

"Well, you see where the evidence points," I told him. "If I were you I'd be a lot rougher in questioning that crowd than I have been, even if they owned the town. Of course something new may turn up, and you can't really start work till morning. By that time we'll probably have the report from the chemists on that water, too. Perhaps it's just as well not to take any definite action yet. The whole theory we've built up rests on the question of how long Paul has been dead, and that isn't certain yet."

We didn't have long to wait for the answer to that. The next morning before I went down to my office the chemist phoned to say that the water I had taken from Bread and Cheese Creek contained tannic acid in considerable quantity. I explained the condition of Paul's body over the phone—"How did the tannic acid get there, and would it preserve a human body for several days like that?" I asked.

"As to the first question, I can't tell you," said the chemist. "You'll have to get a geologist for that. As to the second question, yes. The quantity of tannic acid in that creek would preserve a body practically undamaged for much longer than that. The doctor said your man hadn't been dead for more than 48 hours, did he? Well, allowing for the time it would take the acid to wear off, I should say, he'd probably been taken out of the water for two and a half or three days when you found him."

I sat down and held a little argument with myself about that. The gaps were beginning to fill in; the murderers must have taken Paul north out of Camden, undoubtedly in their car. Almost certainly they had killed him in the car and simply pushed him off the bridge at Bread and Cheese Creek, because, like all murderers, they would be anxious to get away and prove an alibi. When Paul was missed and all the fuss was raised about him, they got nervous, fished him out of the creek and buried him up in the hollow at the top of the hill, where he never would have been discovered if Washington Duncan hadn't been such a good woodsman. But the body showed evidence of 48 hours' decay. That meant that the body had been put in the water 48 hours after he had been killed, which didn't fit in with anything else and could therefore be discarded; or that they had fished him out of it to bury him two or three days ago. There was at least an indication here that one or both of the murderers was enough of a duck hunter to know that the opening of the season would bring numerous people down Irick's Causeway who might see the body in the creek and wonder about it. It also meant that the murderer was a local man.

There were two ways we could check up absolutely on Paul's having been in that creek before being buried, however. I called up to have his clothes analyzed for traces of tannic acid and had the autopsy doctor make the same search, then left word to have the creek dragged carefully in the neighborhood of the bridge. To make the story short, I may as well tell you now that we clicked on both ends of this test. The clothes showed tannic acid and eventually we fished a spectacle case marked "D.S.P." out of Bread and Cheese Creek. You have to check every detail like this all the time if you want to make a success of the business of detection.

Late that same morning the phone rang again. It was Doran:

"Hello, Ellis," he said. "We've arrested Frank James."

"What?" I almost shouted. "Did somebody recognize him?"

"Somebody saw him in front of the First National on the afternoon of October 5, talking to Paul."

"How did you find him?"

"Oh, that was an idea of my own. I figured that anyone along that street who had seen Paul that day would have come forward already, so I went to the First National and got from them a list of the people who made deposits on October 5. A man from out at Moorestown was the one who remembered Paul from a picture. He's positive as to the identification of James, though. He bought a truck from him a year or two ago."

WELL, that was good, and yet it wasn't so good. I was sure now, and so was Charles Wolverton, the Camden County prosecutor who was handling the case, that we had the right man. James fitted all our requirements like a glove; when the Moorestown man saw him, he had been standing on the curb in front of the bank talking to Paul, right beside James' car, a Ford sedan. The curtains in the back of the car were down tight. James was a duck hunter who knew about the pine woods section. James had been most conspicuously missing from home all the afternoon and evening of October 5 and for several days after that in addition. Also, James' financial affairs, when we set out to investigate them, turned out to be in more or less of a mess. The expense of maintaining Lollipop Inn had evidently been more of a drain on him than he cared to admit.

But you can't go before a jury with a chain of deductions like that. The evidence pointed to James, but it didn't exclude anyone else. Besides, James was, as I said before, a prominent citizen; suspicion would naturally roll off him like water off a duck's back. And when they pulled him in for questioning, he showed either nerves of iron or a perfectly clean conscience.

"Have it your own way," he said sarcastically, when Wolverton began to put the screws on him. "I suppose you've got to make a showing of some kind for the newspapers and you picked on me as the goat."

"You can clear yourself quite easily," Wolverton told him, "by simply explaining where you were on the afternoon and evening of October 5."

"I've told you already," James retorted, "that I was in Philadelphia on a party with some women. No, I absolutely refuse to give you their names and addresses. What kind of a skunk do you think I am?"

AND that was all he'd say. He felt pretty sure of himself; he knew we had nothing very definite on him. Then I remembered one piece of evidence we hadn't used as yet, because I didn't see where it fitted in—that jagged piece of leather I had found among the leaves out at Paul's grave. It had come from the inside of an auto, all right; I had checked up with several auto agencies, and they had said it was probably from the inner door of a Ford. Now James' car was a Ford and he had been standing beside a Ford with Paul on the day of the crime. I suggested to Doran that he have James' car examined.

He pounced on the James place and got the car. There was a tear in the lining of the back door and that piece of leather I had found in the grave fitted it like the paper on the wall. Besides, the windshield of the car was broken, there were marks of sandpaper on one side and more stains on the lining, and although the car was an old one the back cushion was brand new. But James only shrugged when these facts were pointed out to him.

"The damage to the car is the result of a wild party," he said. "A bunch of us drove out together. Somebody spilled whisky all over the back there. That's what made the stains."

"When was this party?"

"Oh, on the night of October 4, I think."

"What about that piece of leather?"

"The Lord only knows how it got there. I was too hazy myself to drive that night, so I let someone else take the wheel. I haven't any idea where we went."

He had an answer for everything.

But Doran kept plugging along. I don't know how he went about it, but he finally located a man at Forest Hills, between Camden and Irick's Causeway, who had seen two men driving along in that Ford on the afternoon of October 5.

"Who was the other man—do you know him?" asked Doran, quick as a wink.

"I should say I do, mister. It was Ray Shuck, the manager of the telephone company."

You could have knocked Doran down with a feather, and me, too, when that came out. Here were two perfectly respectable business men mixed up in a savage premeditated murder.

"Did the car have a broken windshield?" Doran asked him.

"No," was the answer.

"Then the windshield was broken after that," I told Doran later. Probably the windshield went and the stains were made, too, when they tried to get the body out of the car. I think it's pretty certain that Paul was dead by the time they got to Forest Hills. He wouldn't have let them take him that far from his job. It also shows James was lying about breaking the windshield on the night of October 4. But we'll never crack him on it. If Shuck is the other man in it, he's the one we'll have to break."

"Yes, but how are you going to do it? Those two have worked out their stories pretty carefully for the night of October 5. You'll find that Shuck has some good answer for that, too, like James' story of a wild party."

"Wait a minute," I said. "Those two are smart, but they aren't smart enough to cover everything, because there isn't such a thing as a fool-proof lie. You know and I know that if we get him up on trial and he springs that story of a wild party, refusing to give names in order to protect the women, he's going to get away with it. That would go over big with a jury, coming from a reputable business man. Shuck will have the same story for October 5, and we'll never break him on it. But there's another date just as important as the date of the murder, only I doubt if those two realize how important it is yet—and that's the day they pulled the body out of the creek and buried it. Let's see, we found it on October 16; that would make the important date October 12, 13 or 14. Let's not pull Shuck in for a while yet. Put a tail on him, find out who all his associates are, and see if he spends any unusual amount of money. Meanwhile, keeping it under cover, we'll try to build up a timetable of every movement he made during those days when the body must have been buried. Then we'll invite him to explain."

"Fine. But there's one thing more. You said they had heavy shovels to make that grave. How about finding out where they bought them? And that cushion, too. We may be able to locate the old one."

I was doubtful about that. "Probably got them in Philadelphia, but it's worth trying," I said.

I won't go into the story of the routine inquiries that followed. Doran and the Philadelphia police picked up the trails of both James and Shuck in that city. It seems that James had embarked on a prolonged bender beginning on the morning of October 6. He had been throwing money around like a wild man, even buying a $600 fur coat for one girl. Wolverton kept after him with every new fact that was turned up, but James never turned a hair; explained that he had earned the money in his business.

Meanwhile, we were putting together the story of Shuck's movements. It was nearly two weeks after James' arrest before we began to get anything like a complete picture. Then we found a garage man in Mount Ephraim with whom James had left the Ford on October 6 or 7. On the afternoon of October 13 he had called for it again with another man, whom the garage proprietor recognized from a photograph as Shuck. We checked Shuck's movements that afternoon; he had left the phone company office early, saying he didn't feel well, but had never showed up at home, and I felt sure that must be the afternoon the body was buried.

ALSO we lighted on something else that gave us a new lead to work on with Shuck. In the pains-taking investigation into his movements, Doran turned up the fact that the phone company man had a sweetheart in Philadelphia, a girl named Mary, with whom he had been going for more than a year. Doran didn't stop there; he saw her friends and found out she thought Shuck was single.

I got her to come over from Philadelphia. When she was in my office I told her that Shuck was being questioned in connection with this murder case and then let slip, as though by accident, the fact that he was a married man. I saw her stiffen up when I said that, but went on talking about something else, giving her a chance to turn it over in her mind, then suddenly turned to the things I really wanted to know.

"How often did Ray come to see you?"

"Almost every night."

"Did you see him on the night of October 5?"

"No, not till the next day."

"Did he have any money with him then?"

"Yes. A big roll. It was mostly $20 bills. He said he had won a big bet on the world series."

Twenty dollar bills! Like those that were in Paul's wallet.

"Did you see him the night of October 13—Tuesday?"

"No. The double-crosser, he made a date with me and then didn't keep it."

That settled it. I let her go, and that afternoon I went over and arrested Shuck. It was taking more or less of a chance, because he was a prominent business man, and while the evidence against James was strong enough to warrant his arrest, we didn't really have much on Shuck but the identification of the man in Forest Hills who had seen him go through in James' car on the afternoon of October 5. If I couldn't break him he would have a whopping big suit for false arrest.

I started in on him by going over the details of his movements between October 6 and 13. "You went to your sister's house on October 11 didn't you? And stayed there till about 10"—you see the line I took. I wanted him to think we knew everything about his movements, and I could see he was getting more and more nervous as I dragged him through the details. Finally, I dropped the bombshell.

"What did you tell Mary about the money you had with you on October 6, Raymond?"

He knew then we knew about her and she must have talked.

"I—I told her I won it on the world series," he stammered.

"And where did you really get the money?"

"I—I—can't tell you now."

It looked as though he might be going to shut up. I switched the line of questioning.

"Where did you buy the shovels you had in the car the afternoon of October 13, when you drove out to Irick's Causeway?"

That finished him. He didn't say anything more then, but when I went to his cell the next morning he reached through the bars and grabbed my arm. "I'm going to tell you the truth," he said. "James killed Paul. We planned to rob him some day when he would have a large amount of cash to carry to Philadelphia. I drove the car, and James sat in the back seat. Paul was beside me. When I turned the car up a side street, James hit him on the back of the head with a hammer and then pulled him over into the back seat. He seemed to go crazy then, and instead of knocking Paul out, just beat him all to pieces, he even tore the inside of the car and smashed the windshield. He threatened me with a gun and said if I told he'd kill me, too."

HE WENT on to give me the story in all its details, before witnesses, one of whom was his own lawyer, but I wasn't satisfied even then. James had been in jail for more than two weeks before we had arrested Shuck. If Shuck were an unwilling partner in the murder, all he had to do was come forward with the whole story then. And he hadn't said a word; instead, he had gone around spending a lot of money. I saw that before we'd get the whole story we would have to make James talk, too.

So Wolverton and I staged a little scene to break his nerves. Shuck had told us where the shovels used in burying the body, the hammer, and a piece of old spring with which Paul's head had been battered in, as well as the old, bloody cushion, could be found. We gathered up all these exhibits and went down to Camden. Wolverton read over Shuck's confession to James. As each of the objects was mentioned I had it brought in and laid before him. When the reading was finished we sat there, looking at James. His face had gone gray and he was biting his lips.

"The dirty dog!" he shouted. "It was him who got up the whole plan, and it was him that used the gun on Paul. Ask him where he threw it! And he's the one that got the money, too. All he gave me was $2000."

They went to the electric chair like that, each screaming curses and accusations at the other. They hadn't a defender in the world, those respectable business men of Lollipop Inn, and each one seemed anxious only that the other one should get his dose, too.

(Copyright 1935: Harrison Smith & Robert Haas, Inc.)

FEEDING A FAMILY OF 14

(Continued From Page 2.)

$2 a month for kerosene. "You can't eat that," moans Mrs. Schulz.

When the little twins were born, the family picture got into a Chicago paper and since then the Schulz mailman has been laden. Two letters were from canny persons who would just love to give Julia a job. One, from an 11-year-old Iowa girl with the "best, kindest, most loving mother anyone ever saw," begged for the twins. Her mother, who never had any twins, was 42. Her father, too, wished somebody would leave a pair on the door step.

"We aren't rich," the little girl explained, "but we are farmers and Daddy has lots of milk cows and hogs and sheep and isn't in debt. . . .

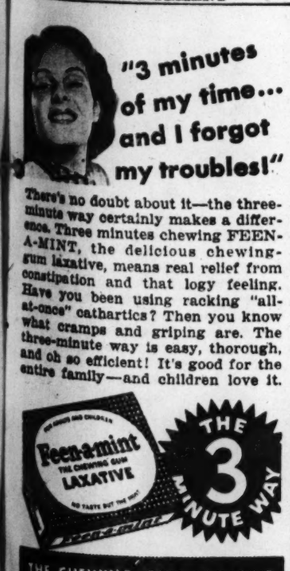
"Some night before it gets too cold about 9:30 leave them on our porch and beat it back to No. 60. . . . We have a dog but it never did bite anyone. . . ."

On the whole, the Schulzes rather liked that letter, though they couldn't think of giving up even one twin. They worried about kidnapers for months after, a few years ago, a stranger made an insistent attempt to buy one of the boys from them for $1000—"Wouldn't take ten million," says Schulz.

They were even more interested in another letter, from a Chicago newspaper man. It told of a job open for Schulz on a big painting contract, at 75 cents to $1 an hour, if he could go in to Chicago for it. Schulz was going.

"Maybe," says Mrs. Schulz, "we can buy shoes now."

ADVERTISEMENT



There's no doubt about it—the three-minute way certainly makes a difference. Three minutes chewing FEEN-A-MINT, the delicious chewing-gum laxative, means real relief from constipation and that logy feeling. Have you been using racking "all-at-once" cathartics? Then you know what cramps and griping are. The three-minute way is easy, thorough, and oh so efficient! It's good for the entire family—and children love it.

THE CHEWING-GUM LAXATIVE

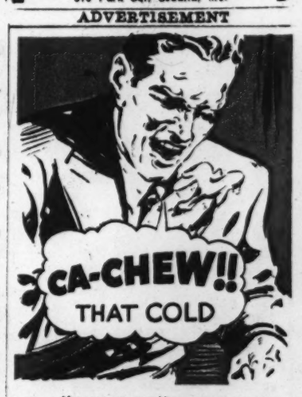
ADVERTISEMENT

ECZEMA

Also called Tetter, Salt Rheum, Pruritus, Milk Crust, Water Poison, Weeping Skin, Etc.

FREE TRIAL Don't Neglect it! Don't give up—Try a week's free test of a mild, soothing guaranteed treatment, which for 30 years has been giving Eczema sufferers their "First Real Night's Rest." Write today—a postal will do.
Address DR. CANNADAY, Eczema Specialist
810 Park Sq., Sedalia, Mo.

ADVERTISEMENT



Let "BEN-GAY" Relieve That Congestion and Clear Your Head

At the first sign of local congestion, rub "Ben-Gay" on your chest. You'll feel almost immediate relief, and at the same time "Ben-Gay's" sharp, pungent fumes will clear your head as though by magic. Its medication penetrates the skin, and is actually taken up by the blood stream and carried to the local congested area itself.

Don't let colds get you down—Baume "Ben-Gay" is at your druggist's.

RUB PAIN AWAY WITH
BAUME "BEN-GAY"
The only true Baume Analgésique

MOVIE DRESSOGRAPHS



JANE WITHERS

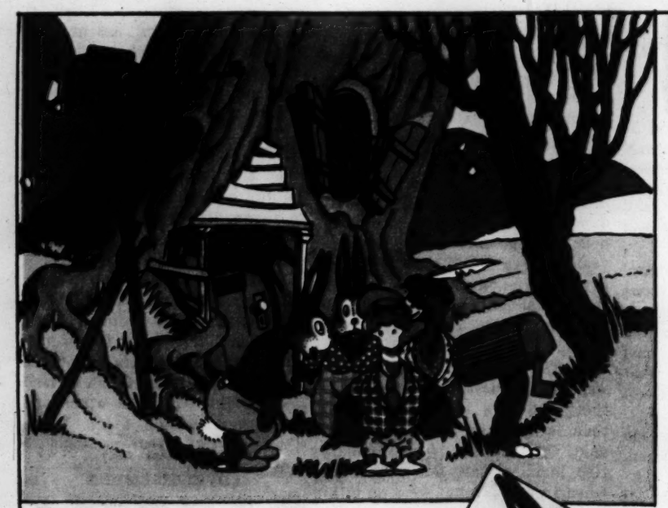
A different movie star will appear in this space every week. Accompanying each player will be three costumes this particular person wore in various roles played on the screen. Cut out the player and paste on cardboard. Then cut out the costumes. Now dress the star in the proper outfits, being careful to assemble each costume correctly.

The three sets of costumes shown here were worn by Jane Withers in these roles in the following movies:

Geraldine Revier in "This Is the Life"; Ginger in "Ginger", and Joy Smythe in "Bright Eyes".

(Copyright by the St. Louis Post-Dispatch.)

Next week: Robert Taylor.



HICKORY HOLLOW FOLKS

And the Things They Do

By WALTER QUERMANN

SOUTH BOUND BILL

THE CHARACTERS

WALLY AND WILMA WADDLER—*A pair of migrating ducks.*

BILL BUNNY—*An inquisitive little rabbit.*

BETTY BUNNY—*Bill's sensible wife.*

The Waddlers, having spent the night at the home of Bill and Betty Bunny, are ready to continue their journey South. Bill is sorry to see them go; he would like to have them stay at least a week. Indeed, it would take those traveling ducks that long to answer all the questions Bill asks them about their trip and about their southern home. But the ducks can't delay. And we see them with their luggage in front of the Bunny home, with Bill still asking questions, as

THE PLAY BEGINS

BILL BUNNY—You said it is warm in the South all the time. Do they always have clover and carrots and lettuce and—

WALLY WADDLER—Yes, they have those things all the time.

BILL BUNNY—Gosh, it's too bad that there aren't any bunny people living down there.

WALLY WADDLER—But there are. I've seen quite a few of your kinfolk in the South.

BILL BUNNY—There are? Gosh, how long do you think it would take me to hop down there?

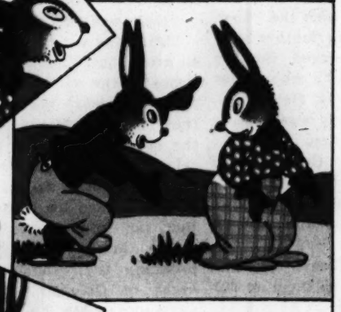
WALLY WADDLER — Oh, it would take an awful long time. But, Bill, we'll have to be on our way. Thanks very much for letting us spend the night with you. We'll see you again next spring. Come, on Wilma. *(And with an exchange of goodbys, the Waddlers fly away, the Bunnys watching them until they are out of sight.)*



BETTY BUNNY—My, don't they fly fast. Wilma said it would probably take them about two days to get home.

BILL BUNNY—Two days? Gosh, I guess it would take me a week to hop that far. *(Then to himself.)* But a week isn't so awful long. *(He turns to Betty.)* Say, how about you and I going South this winter? *(Betty looks at Bill to see if he is joking, and when she sees how serious he is, she just can't keep from laughing.)*

BETTY BUNNY — Ha! ha! ha! You go ahead if you want to. But I'm going to stay right here. Ha! ha! ha! *(Poor Bill, he feels very foolish when Betty laughs at him, and he sits down to think things over. The more he thinks the more determined he is to go South. At last he gets up, walks into his house, packs his things in a big red handkerchief, and starts on his long journey. Betty is still laughing at him.)*



BILL BUNNY — Goodby. I'll send you a postcard of me sitting in the shade of a tree eating a big red carrot. *(Betty says goodby. But she can't say any more; she's laughing too hard.)*

CURTAIN

Next week: Bill Bunny Gives Thanks.

(Copyright by the St. Louis Post-Dispatch.)

Believe It or Not

By Robert L. Ripley

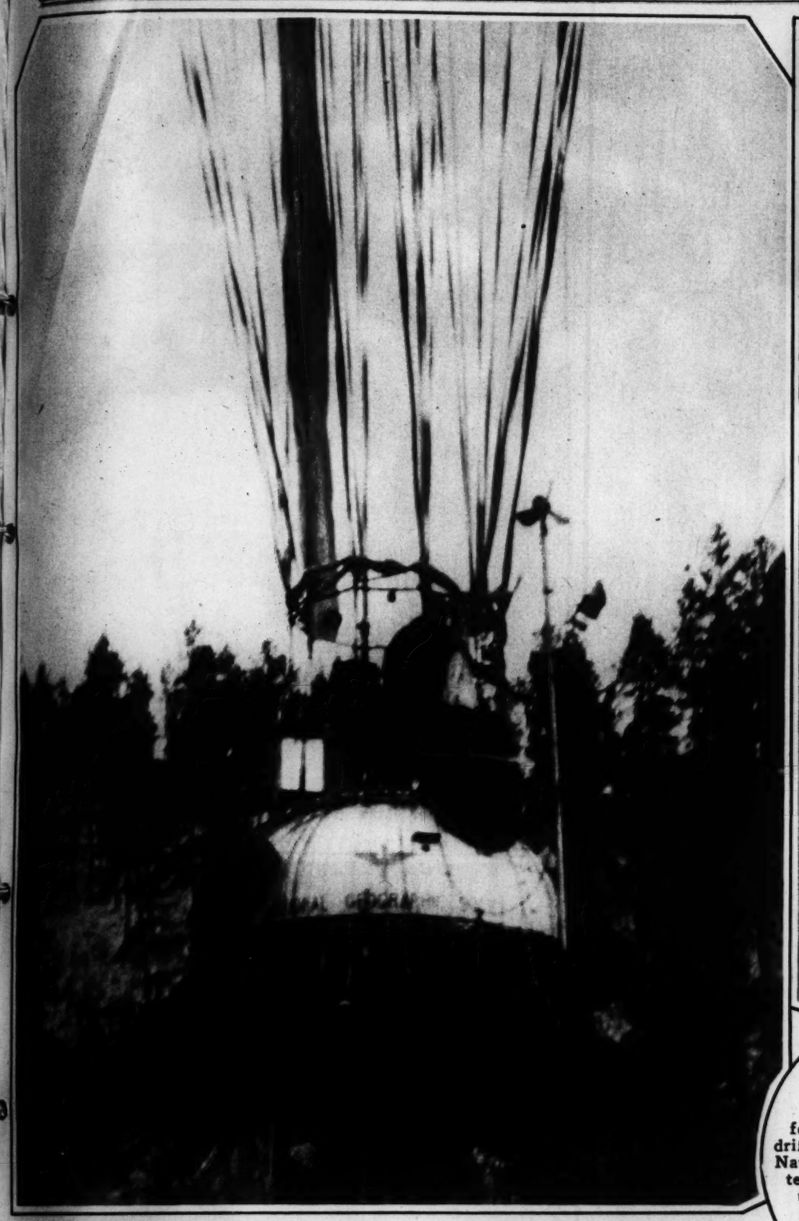


On request, sent with stamped, addressed envelope, Mr. Ripley will furnish proof of anything depicted by him.

(Copyright, 1935.)

ST. LOUIS POST - DISPATCH
ROTOGRAVURE PICTURE SECTION
NOVEMBER 17, 1935





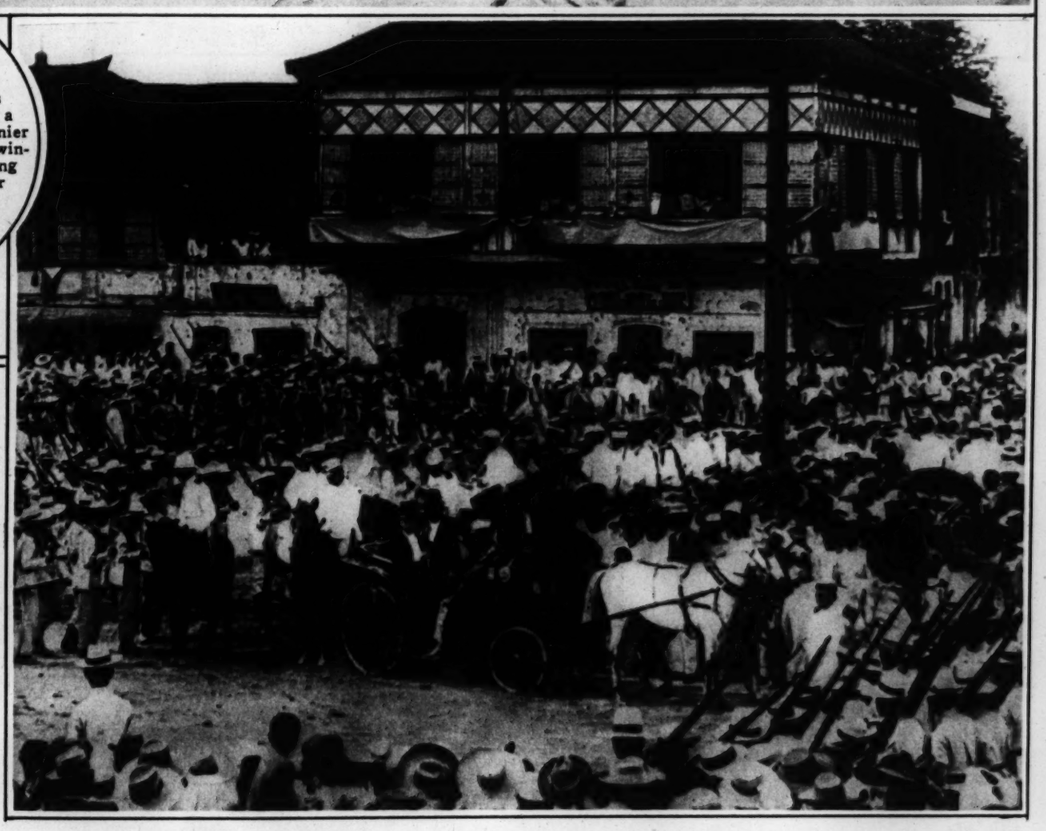
STARTING INTO STRATOSPHERE—Capt. Orvill A. Anderson shown standing on the gondola of the Explorer II as he piloted it to an altitude of 2000 feet before sealing the gondola for the ascent into stratosphere. He and Capt. Albert W. Stevens traveled higher than a man had ever been. Their 72,000-foot climb enabled them to see the curvature of the earth. —Associated Press Wirephoto.



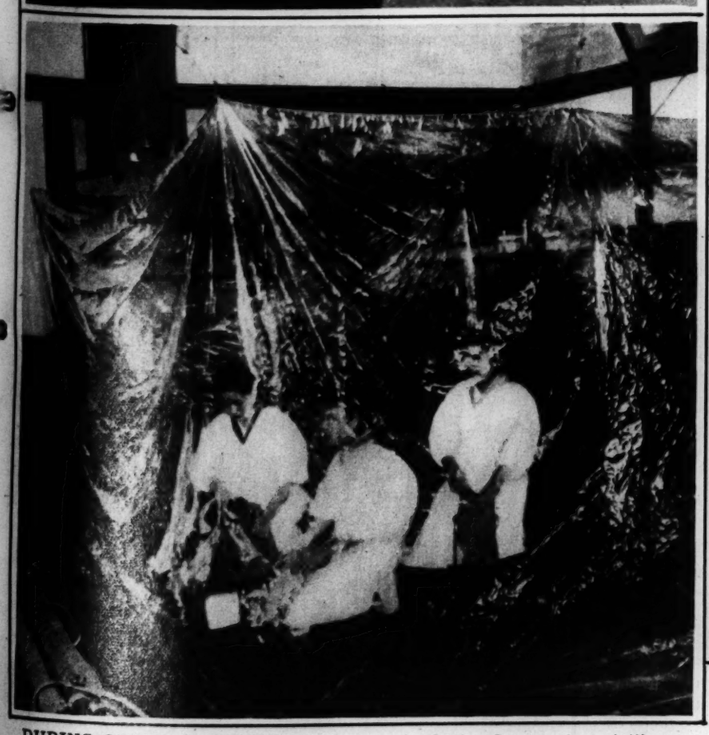
WHERE WINTER LASTS HALF THE YEAR
A group of ski enthusiasts follow their shadows down a drift of snow in Mount Rainier National Park, where the winter sports season is getting under way. Snow lasts for more than six months in this Washington winter resort.



AN ART PATRON SPEAKS OUT
Mrs. Frank G. Logan and her husband are donors of an annual prize for the best work done at Chicago Art Institute. She is shown with the judges' selection, "Thanksgiving," by Doris Lee. She considers it an "atrocious" painting and called the show mostly "trash."



PRESIDENTS OF THE PHILIPPINE ISLANDS—In the historical photograph shown above Emilio Aguinaldo, in carriage with the cane, was being proclaimed President at a ceremony in Malolos, 25 miles north of Manila. This was in 1898. Two years later his provisional rule was ended when he was captured by the United States Army. Below is Manuel Quezon, the second President of the Philippines, who has just inaugurated the transitional period, during which the islands will pass from under the control of the United States to complete freedom. He is shown with his family.



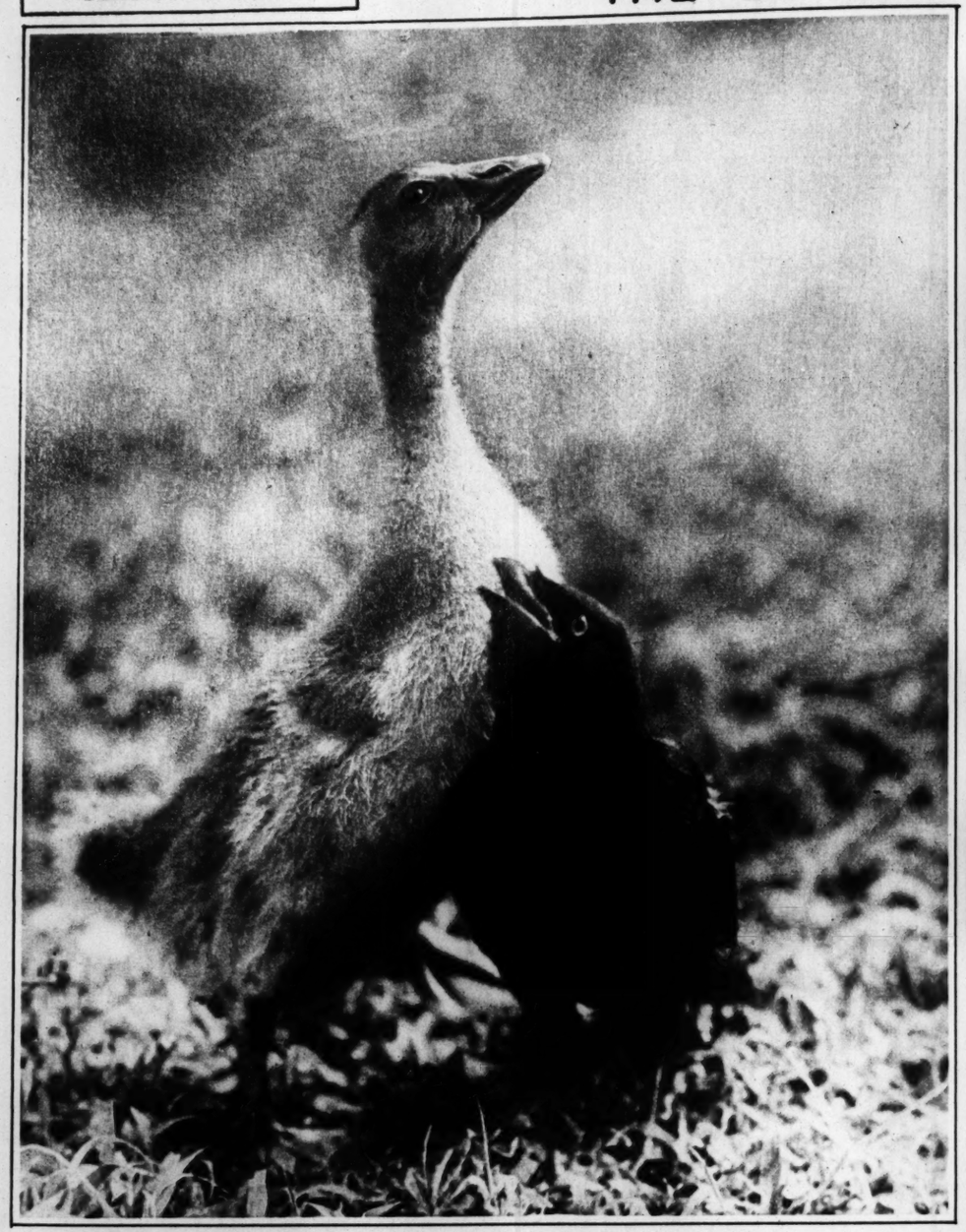
DURING GRAND MANEUVERS—A scene in Osaka, Japan, when civilians sought protection from poison gas in a cellophane bag as war conditions were enacted.



WHEN WEST MET EAST—Frank Huggins Jr. knew Tatsuka Yamonoto when they were both children in Tokio, his father being attached to the American Consulate there. Recently they met again in California, renewed a childhood romance and were married last week after an elopement to Elkton, Maryland.



ANIMAL ANECDOTES



THE CROW AND THE GOSLING—One can't swim, the other can't fly, so both stay on the ground to keep each other company. The double portrait was made by Lorene Squire of Harper, Kansas.



THE DASYURE—This native Australian cat was caught by the lens just after it had left its lair in search of a chicken dinner. Mrs. Edith Boden of St. Louis, photographer.

A Page of Photographs by Amateurs

Contributions are invited by the Sunday Editor and paid for at regular rates if accepted. Only five-by-four prints (or larger) with name, address, return postage and appropriate information about each picture and the place where it was made, can be considered. Future pages will feature the characteristic pictures of people at work and at play, pictures illustrating incidents of human interest, humorous or pathetic. These qualities plus originality, and artistic and technical excellence, are always considered in making selections. Further information will be sent if requested by mail.





'POSSUM—A frightened youngster trapped by the flashlight bulb after being treed in Taney County woods by Norman R. Hoyt of Rockaway Beach, Mo.



WATER BIRDS
A couple of visitors in Forest Park helped make this graceful picture as they knelt on a bank to feed the swans. The photograph is from A. W. Prasse of St. Louis.



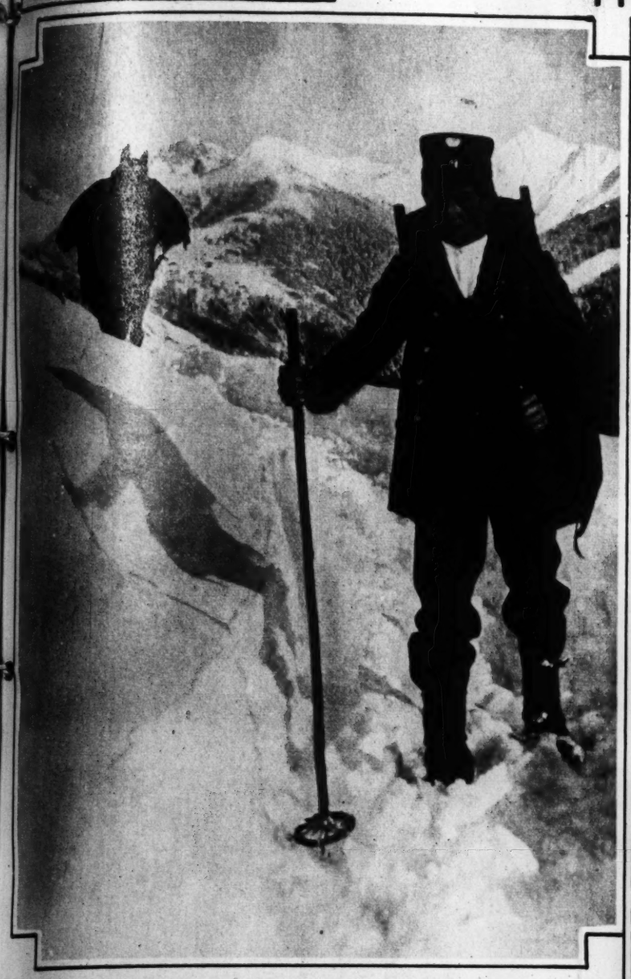
DADDY'S GONE A-HUNTING—A sugar jar and three doleful setter puppies made up this amusing group in Columbia, Missouri. They were photographed by T. H. Birkett of that city.

"DIRECT FROM PRODUCER TO CONSUMER"
A hungry house cat getting its supper at the source of supply. It is said to be fed this way every evening. The photograph is from Hardin M. Crowe of Dexter, Mo.

caught by the lens just after it
th Boden of St. Louis, photograph

flashlight bulb after being treed in
way Beach, Mo.

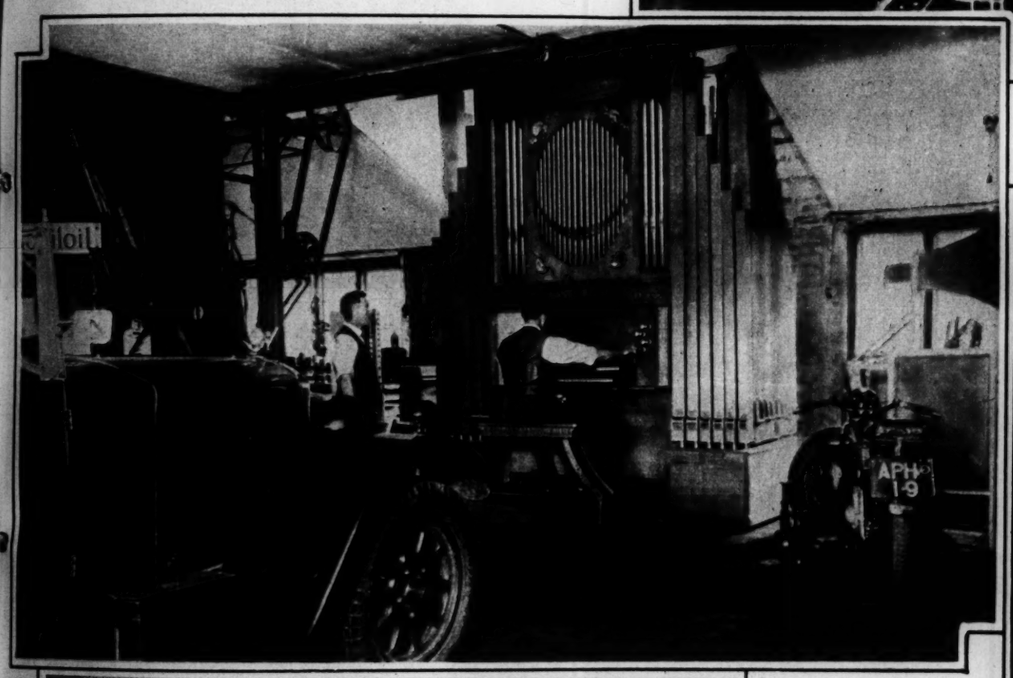
by T. H. Birkett



SKIING MAILMAN—This postal employe has to be a proficient traveler on the snow runners to cover his route in the Prattigau region of the Grisons, in Switzerland. —Photo from D. Mischol, Schiers.

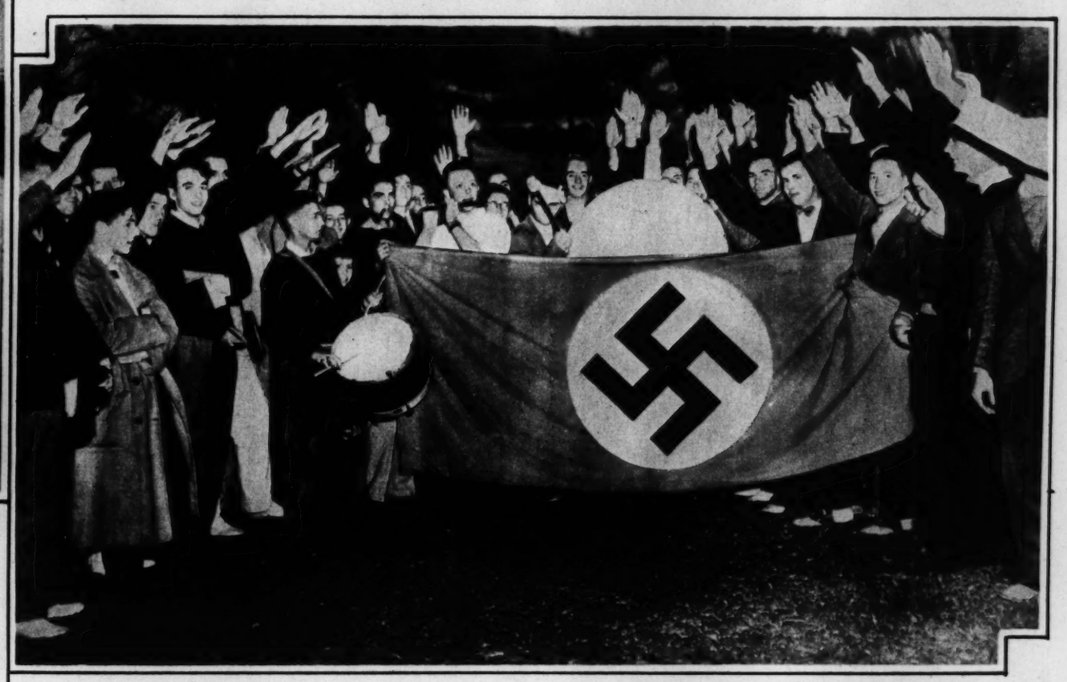


NEW AUTOGIRO FOR THE ARMY—Pitcairn wingless plane, which has attained a speed of 150 miles an hour, on a test flight over Philadelphia prior to delivery at Wright Field, Dayton, Ohio.

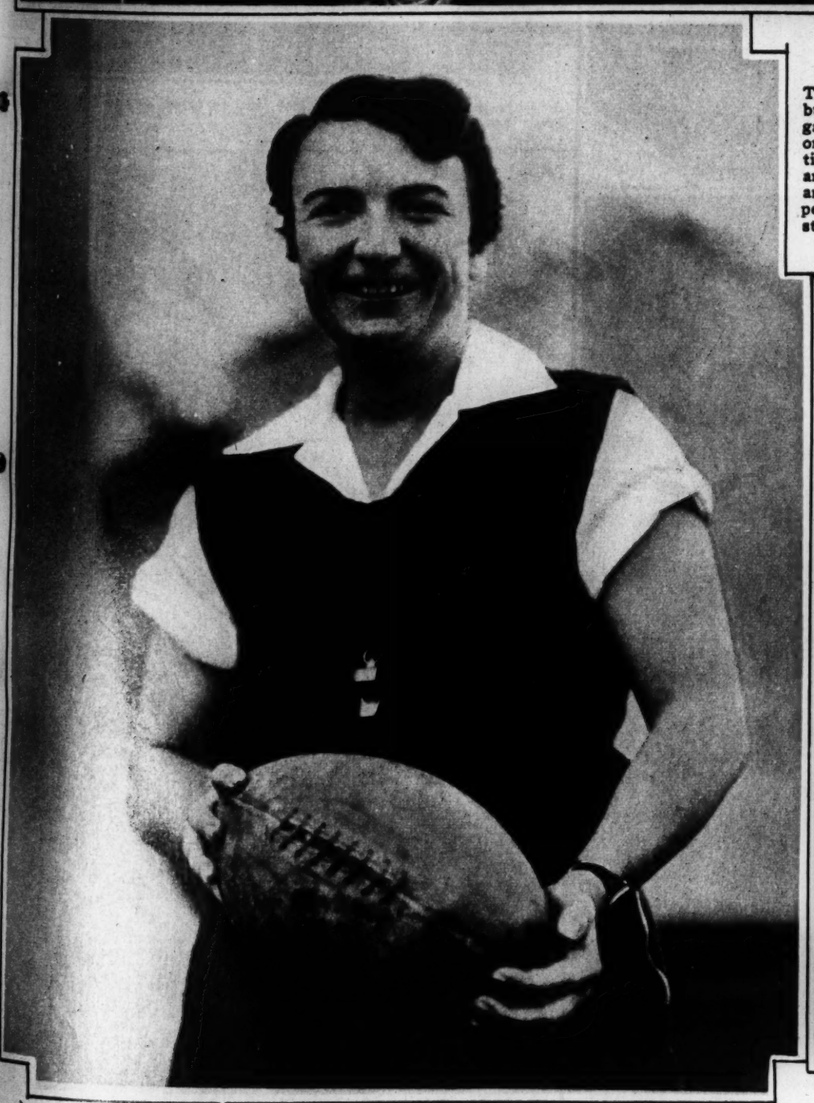


HOMEMADE PIPE ORGAN

This instrument was built by a London garage keeper (seated on the bench) in spare time. He used odds and ends of material and was without experience in organ construction.



RIDICULING A LAW—Williams College students put on a demonstration of spurious Nazi-ism as their instructors prepare to take the oath of allegiance to the Constitution required by a new State statute.



WOMAN FOOTBALL COACH—Miss Mary Thompson is probably the first of her kind in the United States. She turned to coaching immediately upon graduation from the State Teachers' College at Memphis, Tenn., and is now prosecuting her career in the Central Elementary School at Greenville, Miss.



TWINS AND SCHOLARS—Nine of the 10 sets of twins who are winning high marks as students of Temple University, Philadelphia. From left: Peggy Jane and Phyliss Keyes, Christine and Katherine Lancaster, Pauline and Frences Roome, Rose and Sylvia Reider, Reba and Henry Murphy, Clyde and James Shuck, Eugene and Val Udell, Gifford and John Taylor and Isador and Nathan Briskin.

MANHATTAN MODES



Dorothy Lamour, a singer, illustrates an up-to-the-minute version of the "dog collar." It is a woven pearl choker trimmed with a black bow and matched by a bracelet on the same plan.



This simple black crepe is set off by distinctive clasps which are symptomatic of the gathered front effect which coutouriers are trying to popularize this season.



Another gathered front, this time concentrated at the bodice by a large brass buckle.



A somewhat theatrical color effect is achieved by this design. The overskirt is dull black and shows the melon red silk sheer skirt beneath.



Two widely different costumes appropriate for cocktail time. The jacket at left is of black and silver lame. The sash, of green satin, belongs to the dress.



This frock is in dull green crepe of an unusual weave. The collar is stitched-down fan pleating.



In this design gold lame is used to imitate the drape of a peasant smock. As in most gathered-in-front waists, the lines might be equally well employed to cover a back.

Created for YOU!

● In one of the many scientifically blended shades of Dorothy Perkins Face Powder, you will find the exact tone for your particular coloring.



FACE POWDER by Dorothy Perkins

Toiletries---First Floor.

SCRUGGS VANDERVOORT BARNEY

For More Than Eighty-Five Years the Quality Store of St. Louis

Original FUR FASHIONS by KESSLER

SAFARI Alaska Seal

An exclusive Jean Kessler design of extra fine quality Safari Alaska Seal, made with that attention to detail and fine workmanship that has long been characteristic of Kessler furs.

$365

K P PAYMENT PLAN

Kessler's Personal Payment Plan Makes It Easy to Own Quality Furs

Designed and worn by Jean Kessler

Portrait by Murillo

ALEX F. KESSLER

1008 LOCUST STREET

MANUFACTURING FURRIERS SINCE 1898



REHEARSING FOR THE OLY
the American skiing team, working
Washington, in preparation for the

Rengo

for every figure at

from $2.00 to $6.50

Illustrated:

Style #925—a cors
bination made of r
laced inner belt a
porters.

Made by

CROWN CORSE

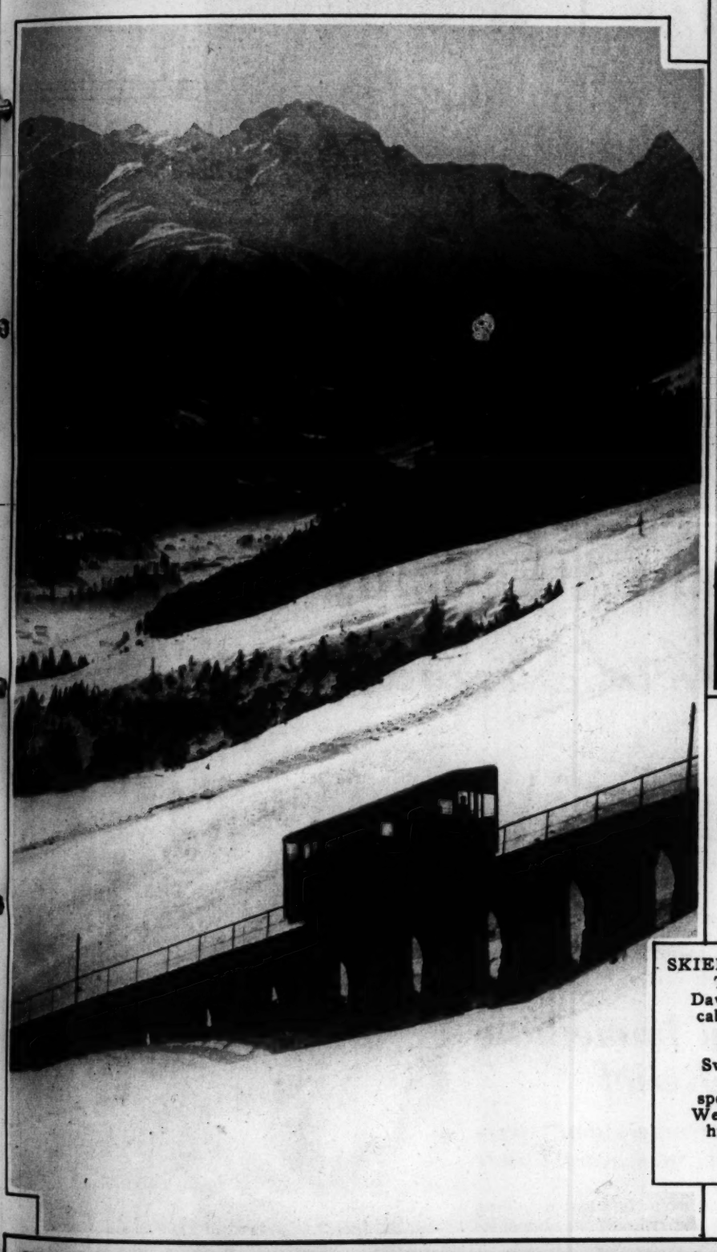
295 Fifth Ave., N



REHEARSING FOR THE OLYMPICS—Darroch Crooks and Don Fraser, of the American skiing team, working out on the snowy sides of Mount Baker, in Washington, in preparation for the 1936 games in Germany.



THEY MAY BE CANDIDATES—Gov. Alf Landon of Kansas and Gov. Harold Hoffman of New Jersey—who are mentioned, respectively, as possible Republican presidential and vice-presidential nominees—at the annual dinner of the Ohio Chamber of Commerce in Cleveland.



SKIERS' SPECIAL
The new Davos-Parsenn cable railway in the Grisons, Switzerland, carries sportsmen to Weissfluhjoch, high in the Alps.



HEATING GAS FROM WHITE CLOVER
Harold Ohlgren and William Mahle, students at Macalester College, at St. Paul, say they have been able to extract combustible gas from the small wild flower. The gas can be furnished commercially, they contend, at lower rates than are now prevalent in most communities.



GLADYS SWARTHOUT IN LAME—The operatic and movie star in an evening gown of simple lines.



YOUTH•MOLDE
The NEW Head Band and Chin Strap that is ELASTIC without rubber and WASHABLE

USE the Youth-Molde combination Head Band and Chin Strap (double style) to keep face and neck young. As a head band it protects the hair. As a chin strap it lifts and supports relaxed, sagging muscles. If you use astringent compresses under the chin, Youth-Molde holds them firmly in place.

Wear Youth-Molde when you read, knit or are physically relaxed so that the under chin muscles will be lifted and held in place. Youth-Molde may be laundered and lasts indefinitely.

Use the inexpensive Youth-Molde Head Band (single style) to protect the hair against creams, lotions and powder. It fits snugly around the hairline and gives attractive, comfortable protection.



Single Style 50c
Double Style $1
Becton, Dickinson & Co.
Rutherford, N. J.
On sale at the better Department and Drug Stores and Smart Beauty Salons.

YOUTH-MOLDE HEAD BAND protects hair from creams, lotions and make-up

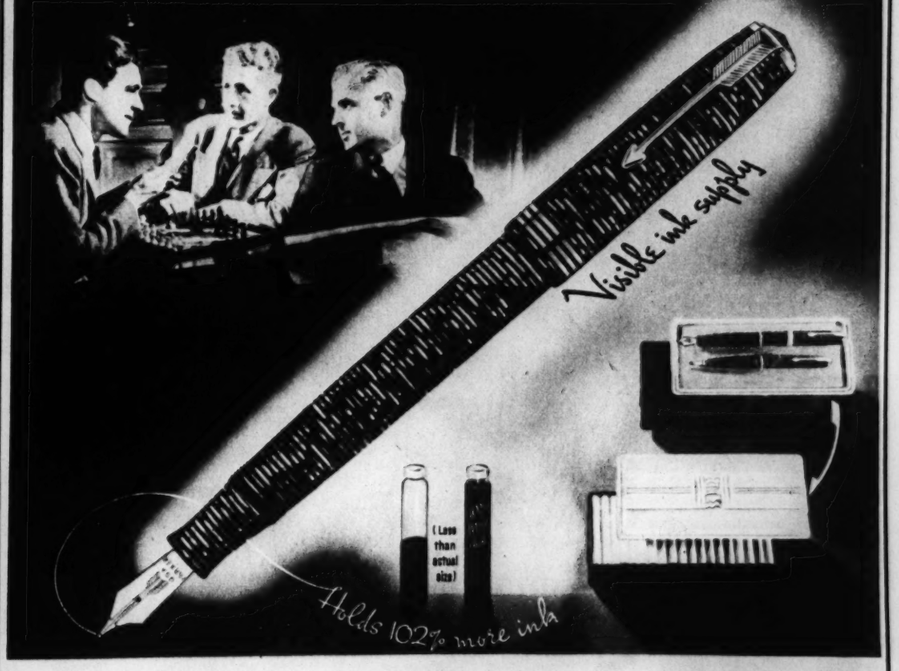
Rengo Belts
for every figure at every good store
from $2.00 to $6.50 Why pay more?
Illustrated:
Style #925—a corset-brassiere combination made of rayon batiste with laced inner belt and six hose supporters. Price $5.00.



Made by
CROWN CORSET CO.
295 Fifth Ave., N. Y.

Honest, Men—YOU'LL GIVE YOUR OLD PENS TO MUSEUMS OR RUMMAGE SALES

If you'll try Parker's Revolutionary Vacumatic with Visible Ink Supply



This Christmas Parker rewards the Early-Bird Shoppers by

Giving Outright This Lovely Plaskon Utility Case

with the purchase of a Parker Laminated Pearl Vacumatic Pen and Pencil Set

THE new Parker Vacumatic is the revolutionary pen that doesn't run dry—won't become empty, ever—unless you let it. For its ink level is ever-visible—shows you when to refill—and besides, this miracle pen holds 102% more ink than old-style, *without increase in size!*

There is double room for ink because there are 14 less parts. Gone are the lever filler and rubber ink sac used in sac-type pens, and also the squirt-gun pump found in ordinary sacless pens. That's why The Parker Pen Company GUARANTEES the new Vacumatic mechanically perfect.

To encourage early Christmas shopping, we offer, absolutely without charge, this handsome, permanent Plaskon Utility Case with the purchase of the lovely Parker Laminated Pearl Vacumatic Pen and Pencil Set. On receiving this gift, the owner merely transfers the Pen and Pencil to pocket, handbag, or desk, and the smart Plaskon Case becomes a cigarette box or a jewel case. Made in Jet or African Brown with Ivory Plaskon lid—very strong, thoroughly durable, and *so* good-looking!

Step into any good store where pens are sold, and see this revolutionary Parker Vacumatic with its lovely mate, the shimmering Laminated Pearl Pencil to match. And ask also to see this smart Plaskon Utility Case, now given outright with this fine pair as a pre-Christmas Special. The Parker Pen Company, Janesville, Wis.

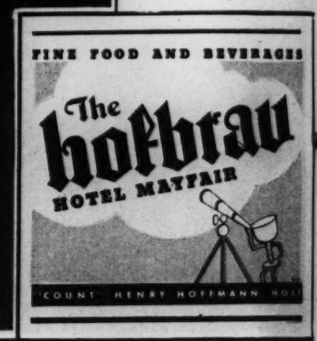
Parker VACUMATIC
GUARANTEED MECHANICALLY PERFECT
Junior $5 $7.50 Pencils, $2.50
Over Size $10 $15.00 and $5

To Make a Pen Clean Itself As It Writes use Parker's remarkable new writing ink—called *Quink*. *Quink* dissolves sediment left by ordinary inks, thus ends pen-clogging. Get *Quink* from any store selling ink.



A NEW DEAL GIFT TO ILLINOIS

Marquette State Park, 16 miles up the river from Alton and about 40 miles from St. Louis, has been extensively improved by CCC workers. It is now the largest park in the State (4200 acres), has 13 miles of bridle paths, four miles of new auto roads, much reforested woodland, a big public lodge, horse barns and other sport facilities. A waterfront highway from Alton to the park is being considered by the WPA board. This aerial view shows one of the two CC Camps and a section of the park, which will be opened next spring.
—From the Airphoto Company.





PAID HER POUND OF FLESH

To get a Hollywood contract Marion Talley lost 26 pounds. She is the Kansas City singer who made a sensational hit in grand opera, then renounced the career because she didn't like opera. Here she is in her new-found slenderness, in Hollywood.
—Associated Press photo.





IT HURTS ME MORE THAN IT HURTS YOU, DOLLY. But if I'm pricking you now, you can be thankful for this: You're not going to lose any more sawdust, because things sewed with J. & P. Coats best 6-cord thread *stay sewed*. Mom says so—and Mom knows.



LATTER-DAY BRIGHAM YOUNG—A descendant of the famous Mormon leader, Brigham Young V (right), has gone to England to be a missionary. He is shown being greeted in London by J. F. Merrill, president of European Mormon missions.

Instant Alkalizing Bath Now for *"Acid Stomach"* . . .

SIGNS WHICH OFTEN INDICATE "ACID STOMACH"

Pain after eating	Frequent Headaches
Indigestion	Feeling of Weakness
Nausea	Sleeplessness
Loss of Appetite	Mouth Acidity
Auto-Intoxication	Sour Stomach



Almost Immediate Relief

from "Acid Indigestion," Over-Indulgence, Nausea, and Upsets

You can relieve even the most annoying symptoms of acid stomach in almost as little time, now, as it takes to tell.

The answer is quick and simple: *You alkalize your stomach* almost instantly this way:

Take — Two teaspoonfuls of Phillips' Milk of Magnesia 30 minutes after meals. OR — take two Phillips' Milk of Magnesia Tablets; each of which contains the equivalent of a teaspoonful of the liquid form.

That's all you do. Relief comes in a few minutes. Your stomach is alkalized —sweetened, soothed. Nausea, upset distress disappear. It's wonderful and amazing.

Why Results Come So Fast

Results come fast because Phillips' Milk of Magnesia is a *natural alkalizer* of stomach acids . . . rated as among the most potent science has yet discovered.

People everywhere, *who are urged to keep their stomach alkalized,* are finding this out. It makes an almost incredible difference in the way your stomach feels.

Try it. Get a bottle of the liquid Phillips' for home use. A box of the *Phillips'* tablets that you can carry with you in pocket or purse — only 25¢ for a big box. Watch out that any you accept is clearly labeled "*Phillips'* Milk of Magnesia."



PHILLIPS' MILK OF MAGNESIA

12 PAGE IN COLO IN TWO SECTI

POPEYE



12 PAGES IN COLORS IN TWO SECTIONS

ST. LOUIS POST-DISPATCH

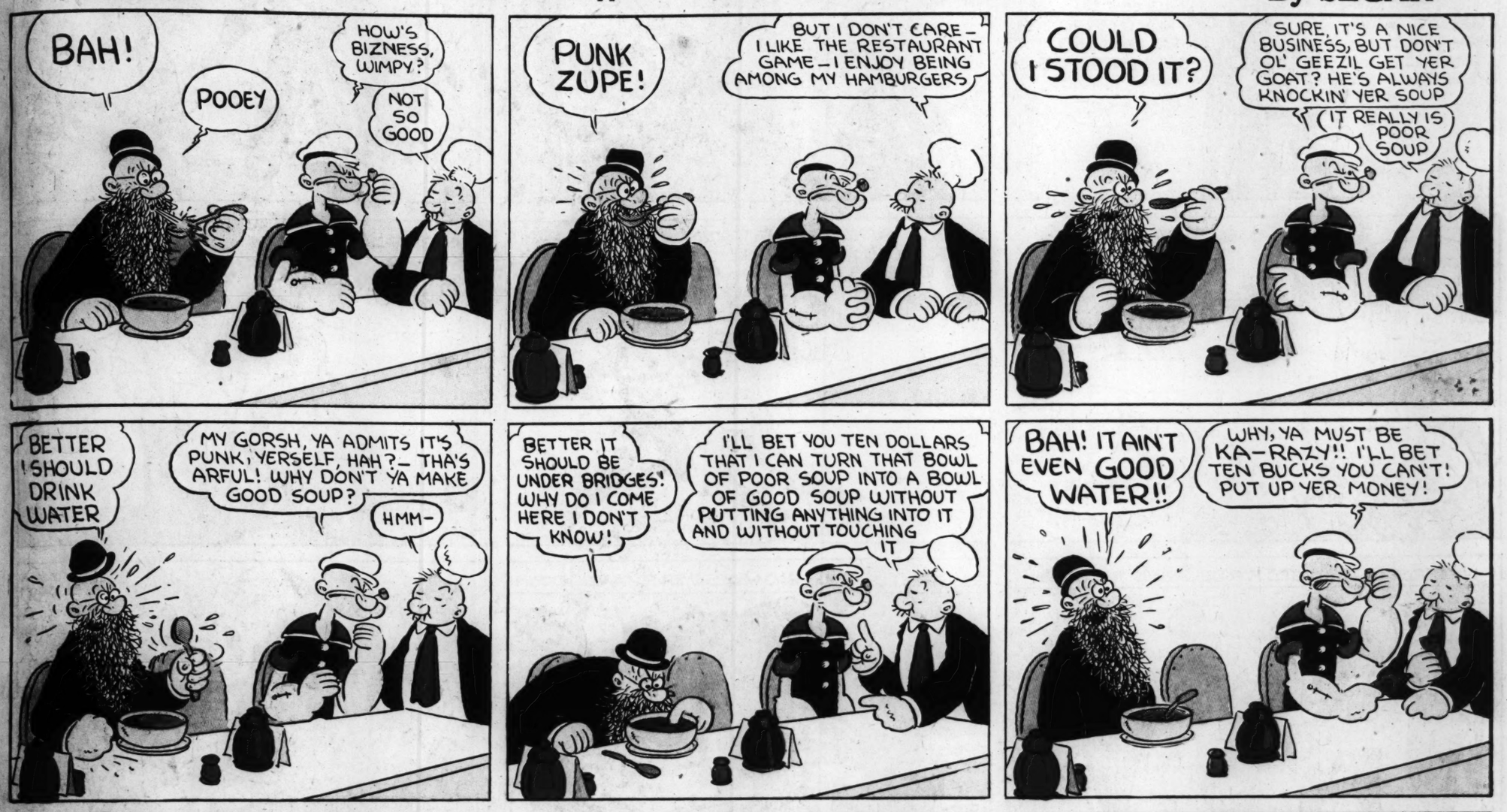
FIRST COMIC SECTION PAGES 1 to 6

ST. LOUIS, MO., NOV. 17, 1935

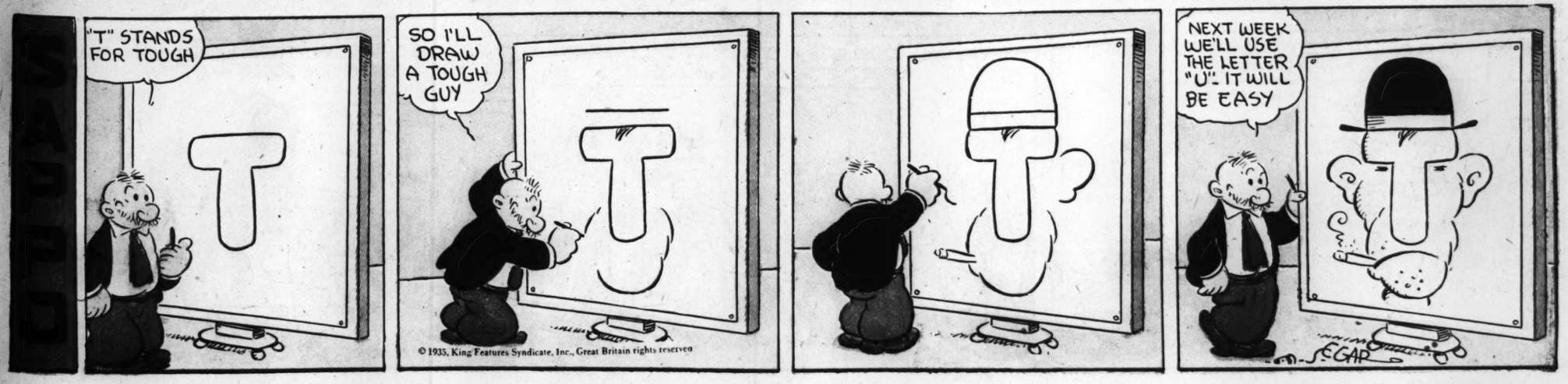
POPEYE

This comic appears every day in the daily Post-Dispatch

By SEGAR



© 1935, King Features Syndicate, Inc., Great Britain rights reserved



© 1935, King Features Syndicate, Inc., Great Britain rights reserved

A NEW DEAL GIFT TO ILLINOIS

Marquette State Park, 16 miles up the river from Alton and about 40 miles from St. Louis, has been extensively improved by CCC workers. It is now the largest park in the State (4,000 acres), has 25 miles of bridle paths, four miles of new auto roads, much reforested woodland, a lodge, public lodge, horse barns and other sport facilities. A waterfront highway from Alton to the park is being considered by the WPA board. This aerial view shows one of the two CC Camps and a section of the park, which will be opened next spring. —From the Airphoto Company.

PICK YOUR AIR REFRESHER
The hofbrau
HOTEL MAYFAIR
Bath Now

CURLEY HARPER

AT LAKESPUR!



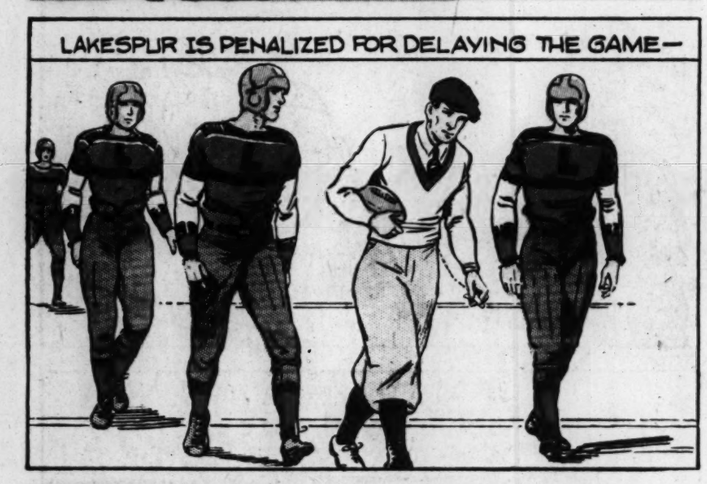














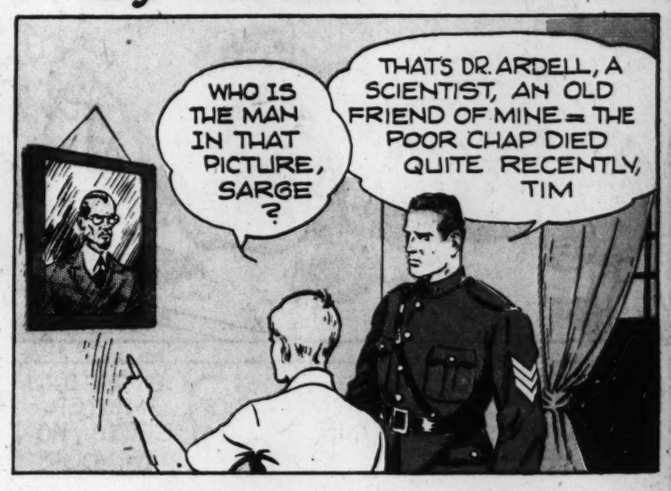


TIM TYLER'S LUCK

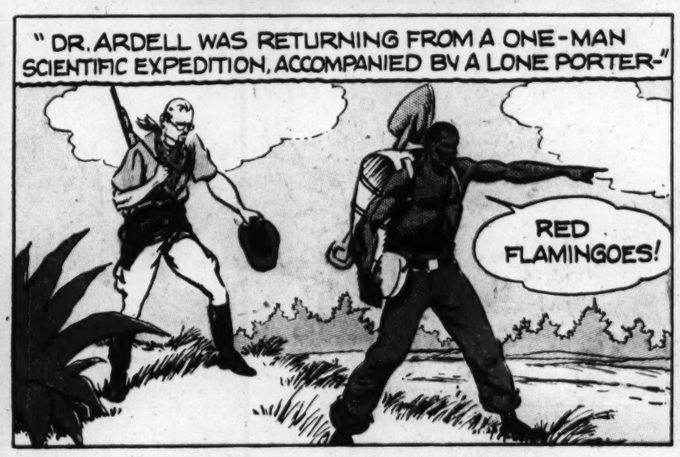




By LYMAN YOUNG



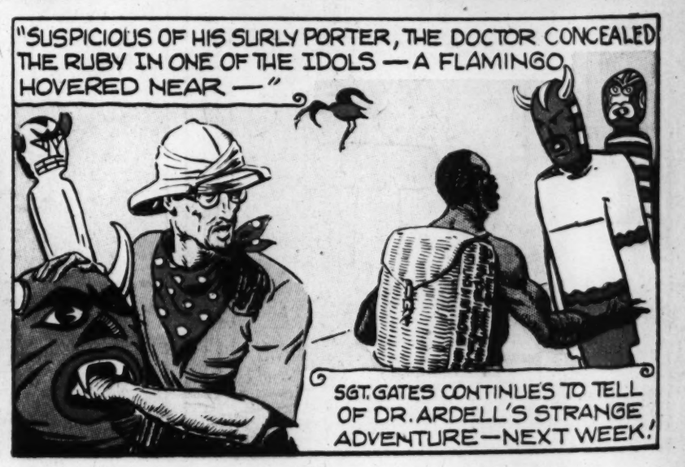






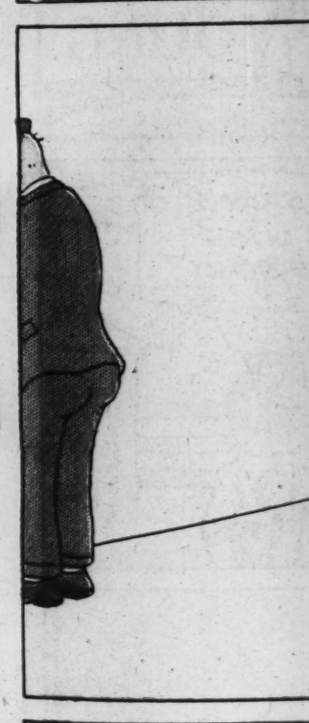














WE'LL HAVE TO GET ALONG WITHOUT YOU, YOU'RE STILL AS PALE AS A GHOST—

WE SURE COULD USE YOU AT QUARTER NOW, HARPER BUT—

WANT HARPER HARPER

EXT WEEK!

N YOUNG

THAT'S DR. ARDELL, A CIENTIST, AN OLD IEND OF MINE = THE POOR CHAP DIED QUITE RECENTLY, TIM

, THE DOCTOR CONCEALED —A FLAMINGO

TES CONTINUES TO TELL R. ARDELL'S STRANGE NTURE—NEXT WEEK!

HENRY

BY CARL ANDERSON—

THIRD NAT. BANK

TELLER

TELLER

TELLER

TELLER

TELLER

TELLER

YEP, HENRY--WE ALWAYS GET OUR MAN, DON'T WE?

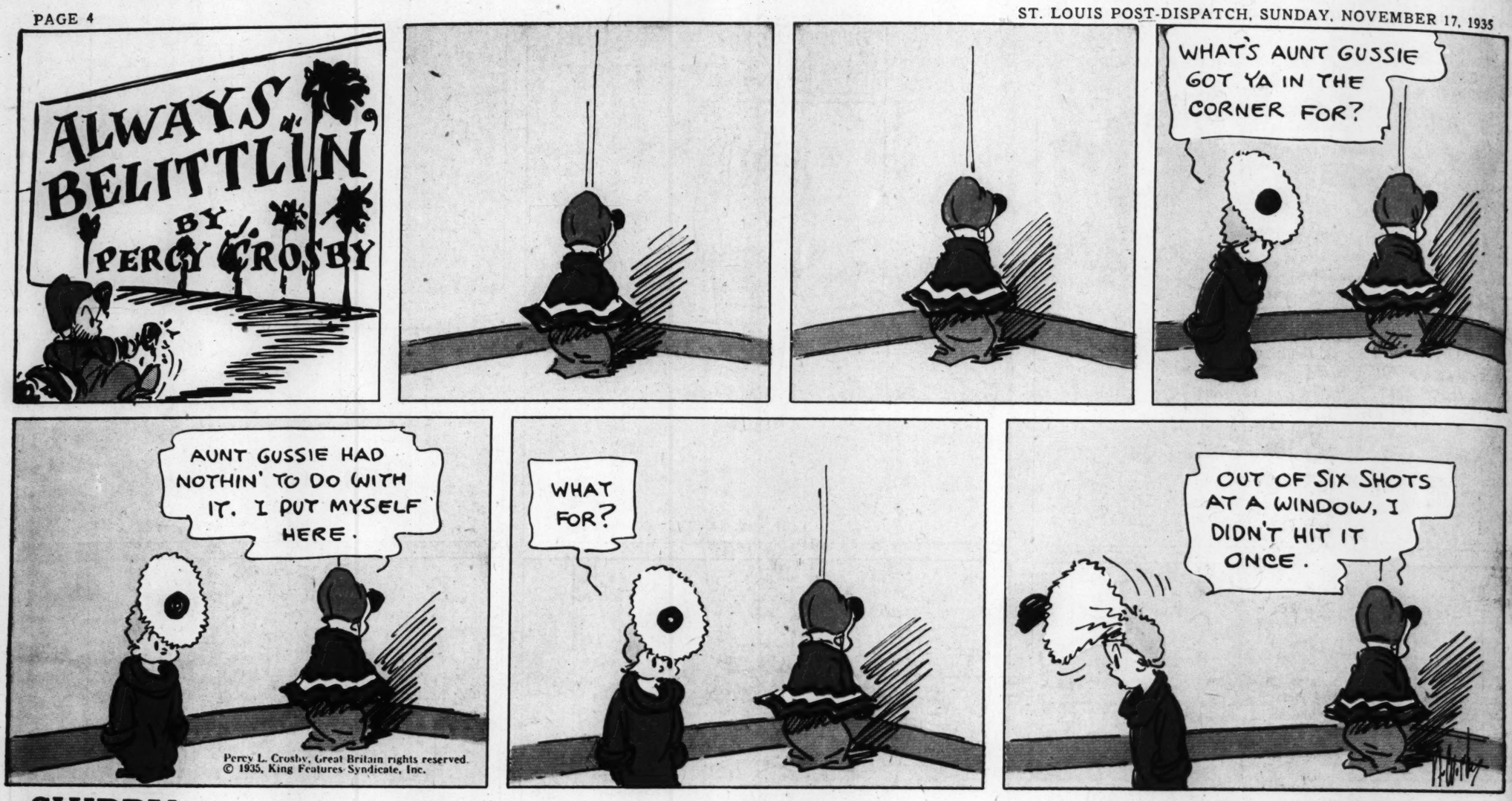
CARL ANDERSON—

11 17

©1935 King Features Syndicate, Inc., Great Britain rights reserved

ALWAYS BELITTLIN'

BY PERCY CROSBY

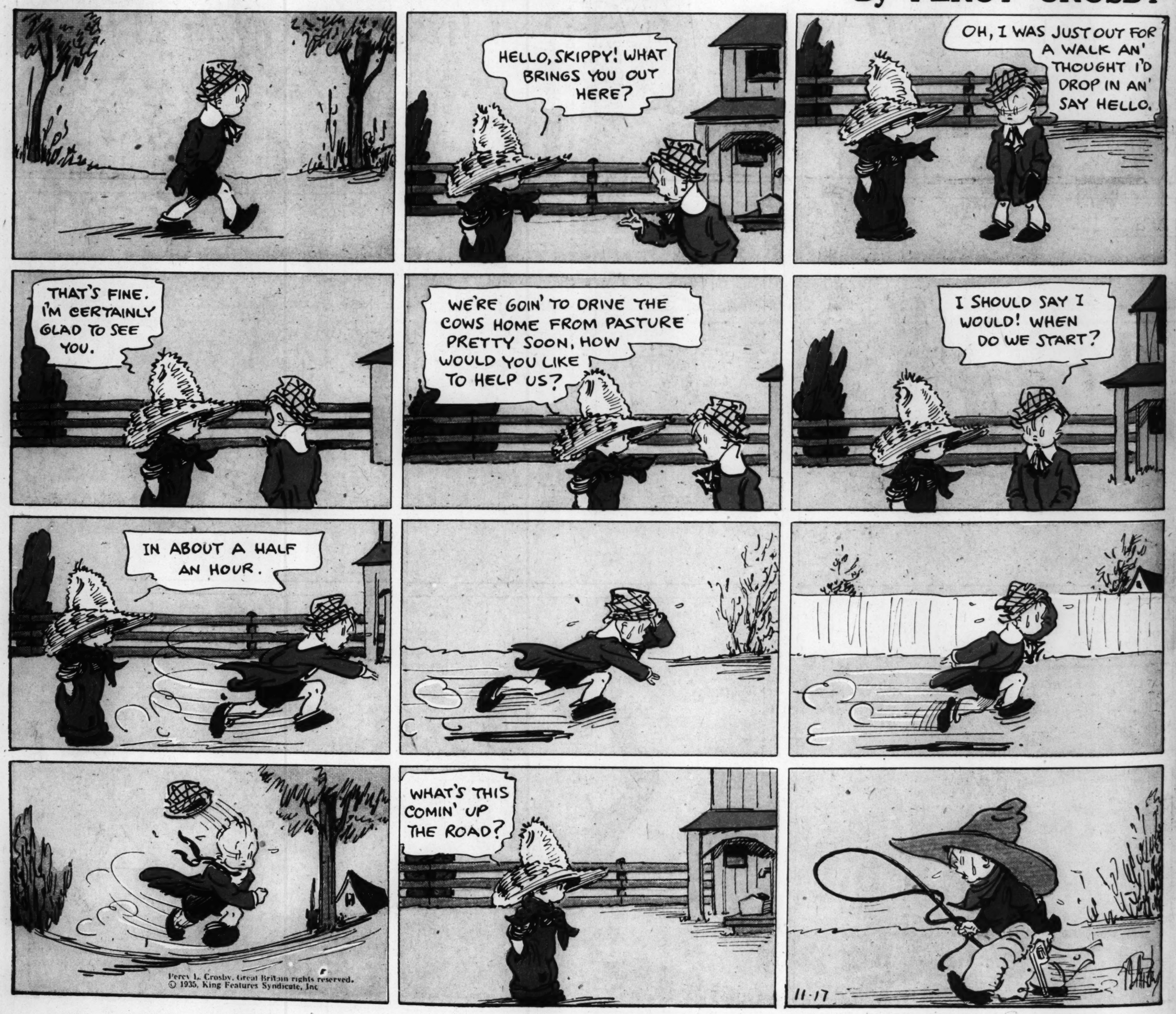


Percy L. Crosby, Great Britain rights reserved.
© 1935, King Features Syndicate, Inc.

SKIPPY

This comic appears every day in the daily Post-Dispatch

By PERCY CROSBY



Percy L. Crosby, Great Britain rights reserved.
© 1935, King Features Syndicate, Inc.

Lisped the urchin
Throwing food to u
Out of that can"...
"Those two worm
Scowled mama...
"Are for me and pap
And now the poor

THE BUNGLE







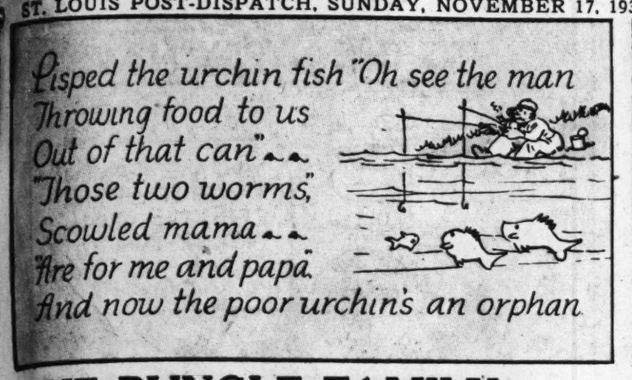
Y CROSBY

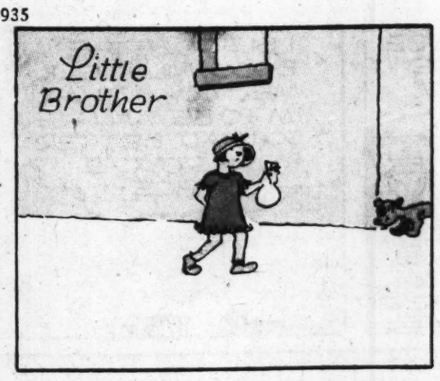


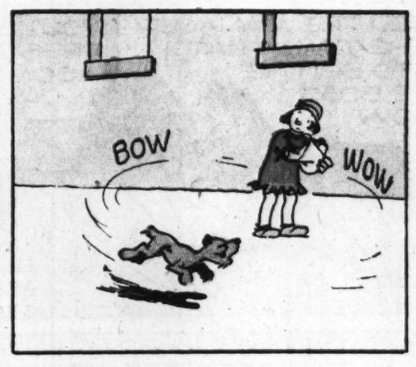














THE BUNGLE FAMILY

This comic appears every day in the Daily Post-Dispatch

By H. J. TUTHILL













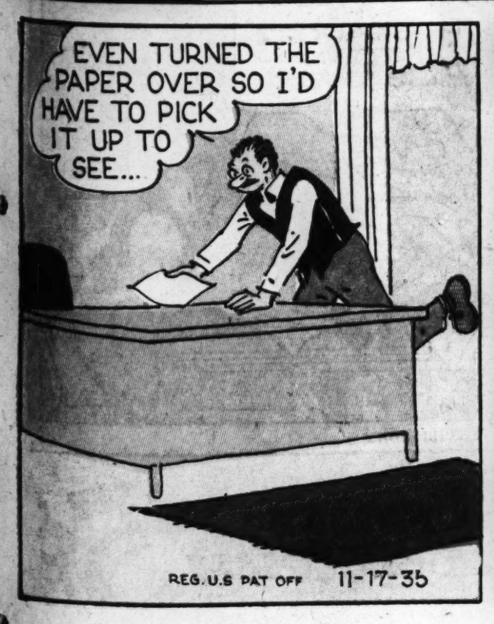


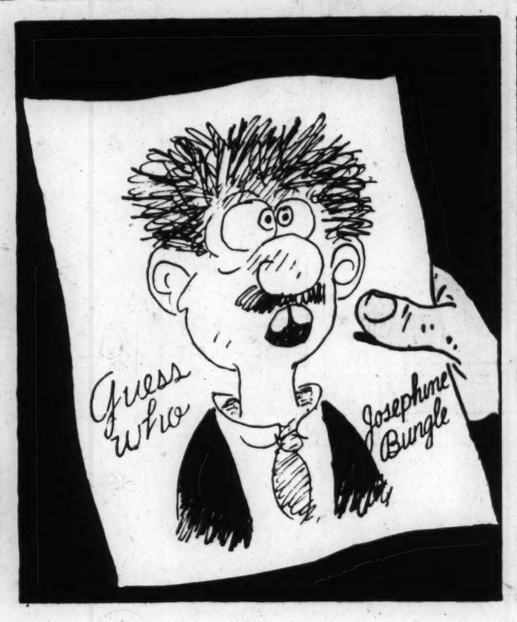














Rosie's BEAU

BY GEO. McMANUS

Registered U S Patent Office.











BRINGING UP FATHER

This comic appears every day in the daily Post-Dispatch

By McMANUS















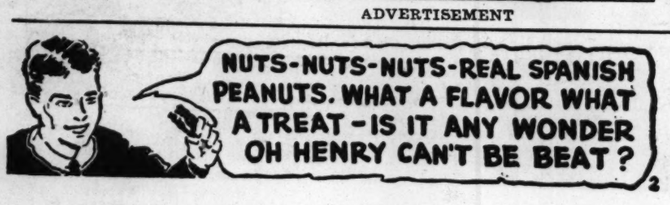








ADVERTISEMENT



Oh Henry! FINEST MILK CHOCOLATE 5¢

ADVERTISEMENT

12 PAGE IN COLO IN TWO SECTI

NED B DRAWN BY







THEY'RE STILL TALKING

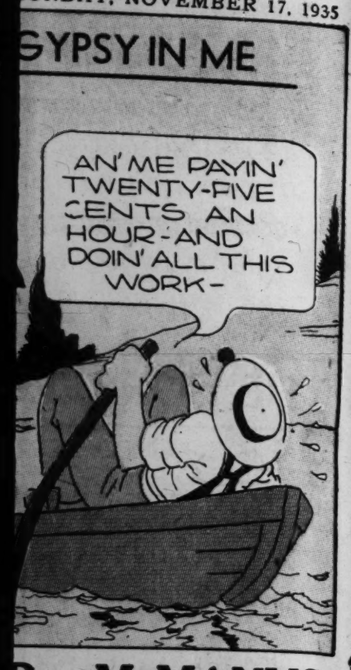
About Baker's Kic That Broke Notre Dame String of 2 Victories

Fifty seconds left Irish 20-yard line . . . center's pass is true— on the turf—will the l

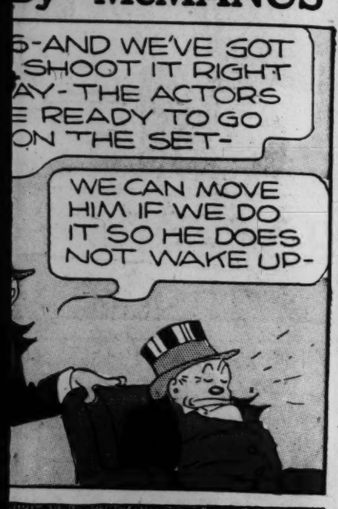




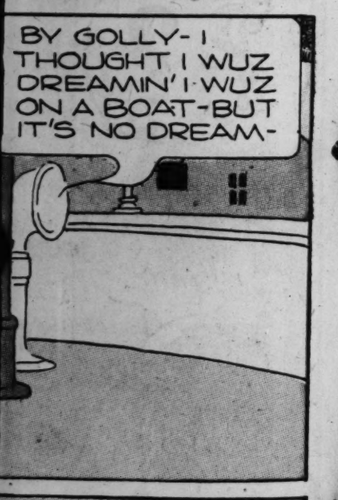
GYPSY IN ME



By McMANUS









ST COLATE 5¢

12 PAGES IN COLORS IN TWO SECTIONS

ST. LOUIS POST-DISPATCH

SECOND COMIC SECTION PAGES 7 TO 12

ST. LOUIS, MO., NOV. 17, 1935

This comic appears every day in the daily Post-Dispatch

NED BRANT

DRAWN BY B W DEPEW

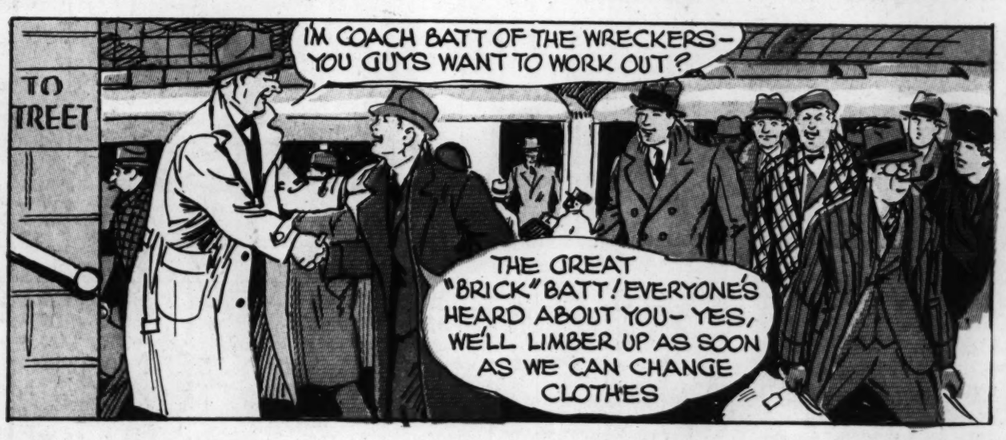
By BOB ZUPPKE













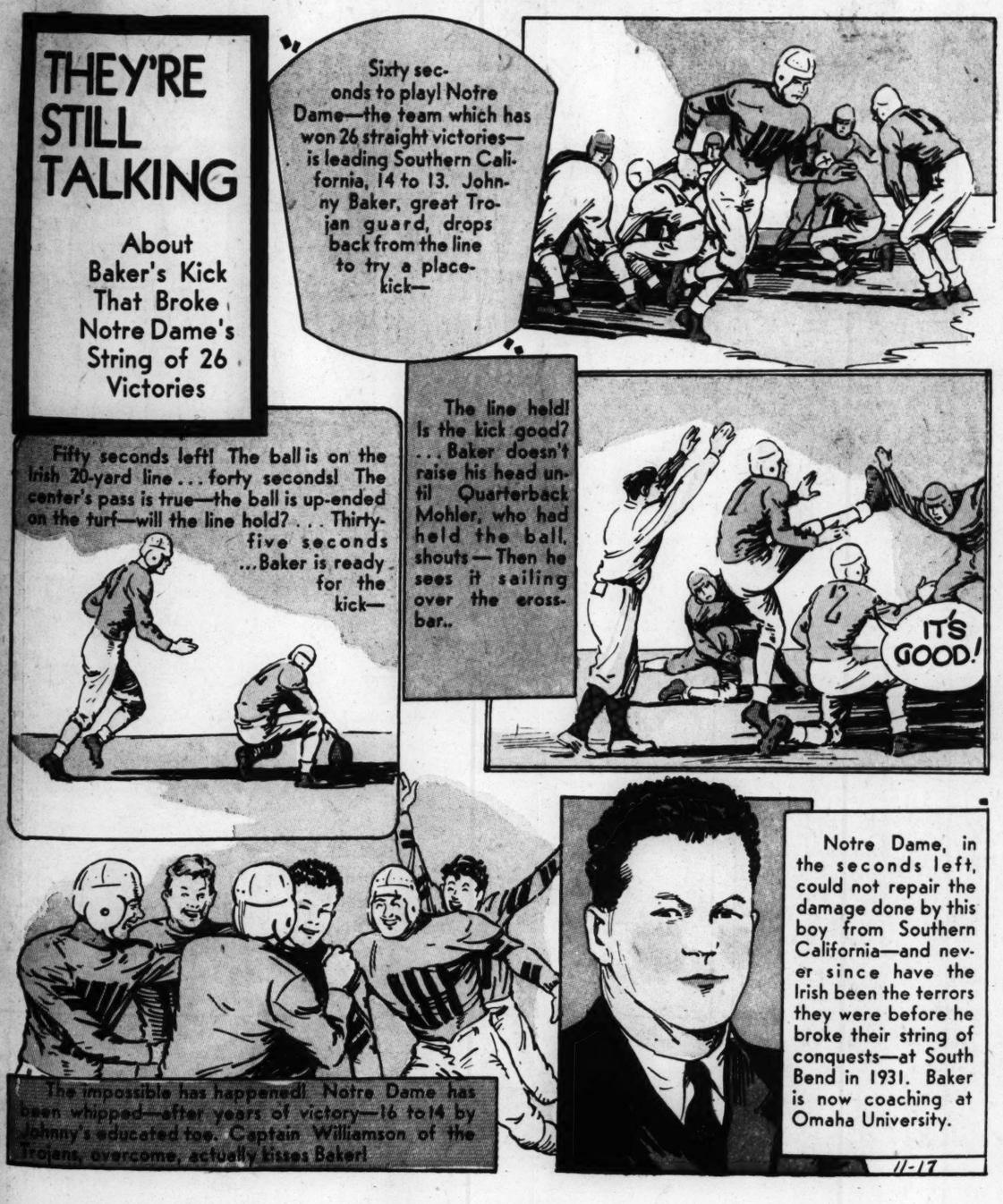




Copyright, Register and Tribune Syndicate
Great Britain Rights Reserved.

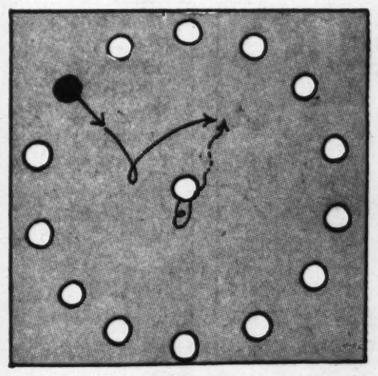
THEY'RE STILL TALKING

About Baker's Kick That Broke Notre Dame's String of 26 Victories



Football ..... By NED BRANT

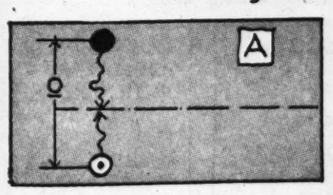
MORE FUNDAMENTALS



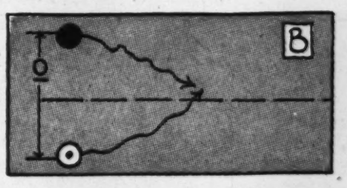
Falling on the Ball

Coach stands in center of circle with ball, which the players fall on in turn after he tosses it along ground. Player should start fast and run low toward coach, who may feint passing the ball in one direction and suddenly toss it in another. Player should throw himself beside the ball and draw it into pocket formed by thighs, stomach and arms.

Blocking and Tackling Drills, A and B



A—Use the cross-over tackle if tackling and the high body block if blocking. Both men should run directly at each other and attempt to drive each other back. They must not run too hard at each other while practicing. This is headon blocking and tackling.



B—Side blocking and tackling. The tackler should throw his body well in front and across the thighs of the runner. The blocker should hurl his weight across the thighs of the runner and in toward him. Too frequently the blocker throws his body at the shoetops and the block is ineffective.

NEXT WEEK - - Football Plays Explained

National College Fraternities

ΘΞ

THETA XI (THAY-TA ZEE)

FOUNDED: At Renssalaer Polytechnic Institute by eight students, April 29, 1864.

EMINENT ALUMNI: Homer Shantz, president of the University of Arizona; Maj. Gen. William L. Haskins, U. S. Army; United States Senator, Alva B. Adams of Colorado.

JANE ARDEN

Reg. U. S. Patent Office

by Monte Barrett and Russell E. Ross

11-17

JOHNNY HAS THE REAL WILL, BUT HAS NOT EXPOSED HIS ENEMIES YET BECAUSE FIRST JANE WANTS TO SOLVE THE MYSTERY OF THE TWO FRIEDA STROMS-

I'M SURE AMBROSE FLINT IS BEHIND THIS AND HE'LL HARDLY RECOGNIZE ME IN THESE DARK GLASSES WITH MY HAIR FIXED THIS WAY!

WHO SHALL I SAY IS CALLING, MA'AM?

FRIEDA STROM!

AMBROSE FLINT WILL KNOW WHO I AM!

FRIEDA STROM! THE REAL FRIEDA! AND SHE WANTS TO SEE THAT JACKLEG LAWYER-WELL-

I HOPE JOHNNY IS STANDING BY- I MAY NEED HELP WHEN I EXPOSE MY HAND-

HE'S WAITING TO SEE YOU UPSTAIRS, MISS-THIS WAY-

HAVE THIS CHAIR, MISS- THERE'S A NICE VIEW FROM THIS WINDOW- WE'RE FOUR STORIES HIGH ON THIS SIDE OF THE HOUSE-

SO YOU TRACED US, EH? WELL, YOU'LL NEVER TALK!

JOHNNY! HELP!

GREAT SCOT! WHAT HAPPENED?

I SOLVED THE MYSTERY OF THE TWO FRIEDAS!

BUT I SUSPECTED THE WRONG MAN- FRIEDA WAS PETER STARR'S SECRET- HE GAVE HIMSELF AWAY, TRYING TO PROTECT IT-

?

I'LL TELL THE TRUTH-FRIEDA- THE FRIEDA YOU'VE ALWAYS KNOWN, IS MY DAUGHTER- I SUBSTITUTED HER FOR THE REAL FRIEDA WHEN WE LEARNED YOUR FATHER INTENDED TO ADOPT HER-

I WANTED HER TO BE RICH- TO HAVE THINGS I COULDN'T GIVE HER!

AND YOU WERE PREPARED TO KILL JANE WHEN SHE THREATENED TO EXPOSE THE FRAUD, EH?

I- I MUST HAVE BEEN CRAZY!

IT'S OVER NOW- WE HAVE A HIT AND RUN CHARGE AGAINST CHARLES- AMBROSE IS GUILTY OF FRAUD- THE CASE OF THE TWO FRIEDAS IS SOLVED AND YOU HAVE THE NEW WILL!

ALL THANKS TO YOU, JANE!

Copyright, Register and Tribune Syndicate Great Britain Rights Reserved.

LENA DRY

WHY, LENA- I'M SO GLAD YOU CALLED- I WAS JUST MOVING MY FURNITURE AROUND!

LAW, YOU JUST CHANGED EVERYTHING LAST WEEK!

LOOK- IF YOU'LL JUST SHOVE THE SOFA OVER THERE, I CAN SEE HOW IT LOOKS-

I CAN'T STAY VERY LONG!

THAT'S JUST DANDY- NOW IF YOU'LL SET THE LAMP OVER THERE

IT'S ABOUT TIME FOR ME TO GO!

TSK-TSK-TSK- THE EFFECT IS ALL WRONG- THE SOFA SHOULD BE OVER HERE!

MAYBE I'D BETTER GO BEFORE I BREAK SOMETHING!

OH, DEAR- I'M AFRAID I WAS WRONG- IT WAS BETTER OVER THERE!

GOOD LAND!

BUT THAT'S ENOUGH UNTIL WE'VE HAD TEA- OR WOULD YOU RATHER HAVE COFFEE?

NEITHER ONE FOR ME- I'M GOING HOME- SAKES ALIVE, I'M AFRAID I'LL STARVE TO DEATH WAITING FOR YOU TO MAKE UP YOUR MIND!

Jane Arden's Wardrobe

CAROL BAUER, WASHINGTON, IA.

MARION PRENTISS, LONG BEACH, CAL.

BETTY DAUGHERTY, WASHINGTON, D.C.

MARION WILLIAMSON, COMPTON, CAL.

DOROTHY MUNSON, BERKELEY, CAL

11-17

JUNGLE JIM BY ALEX RAYMOND

JIM BECOMES INVOLVED IN A FIGHT BETWEEN A YOUNG MAN AND A HUGE FRENCH CANADIAN---JIM TAKES THE YOUTHS PART AND GIVES THE GIANT A BAD BEATING---HEARING A VOICE BEHIND HIM HE WHEELS TO FACE AN ENRAGED WOMAN ---

Registered U. S. Patent Office

JUNGLE JIM, IF YOU EVER OR CROSS MY PATH AGAIN UNDERSTAND? I'LL KILL AND NOW, GENTLEMEN, GOOD DAY!

FLASH G

MING COMMANDS ALL KINGS OF MONGO TO SUPPORT HIM IN REPULSING FLASH GORDON --- KING ORAX OF THE FIRE PEOPLE---

1

3

IN THE PALACE OF VULTAN, KING OF THE HAWKMEN---

BUT, YOUR MAJESTY-- SURELY, YOU WON'T DARE TO REFUSE YOUR EMPEROR'S ORDERS?

5







ardrobe



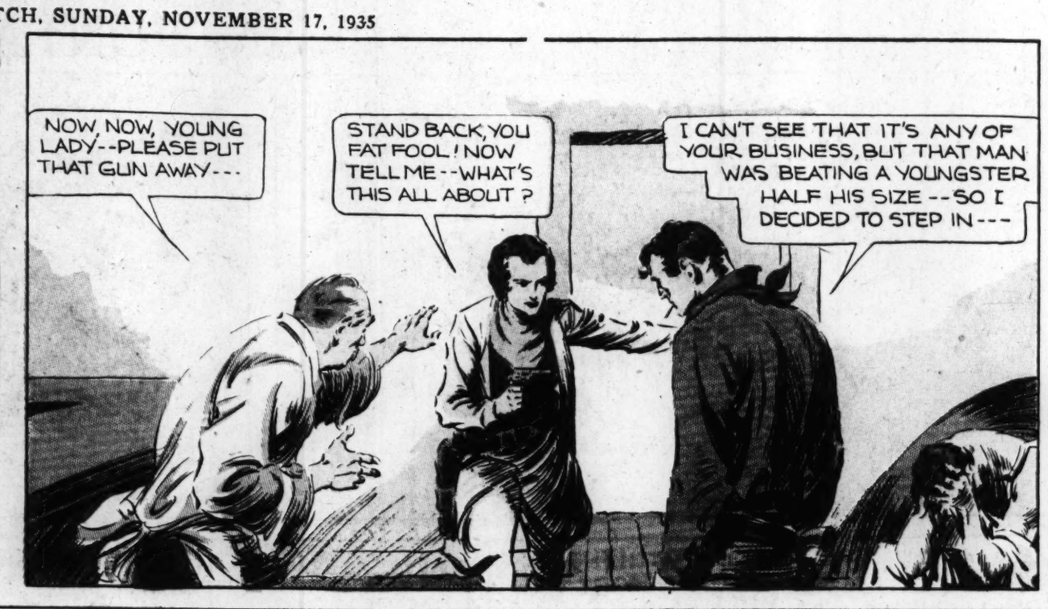
MARION PRENTISS, LONG BEACH, CAL.

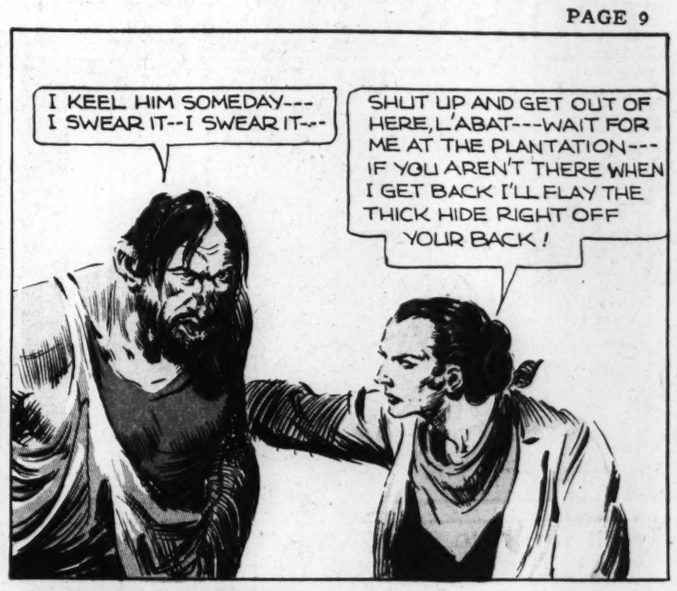


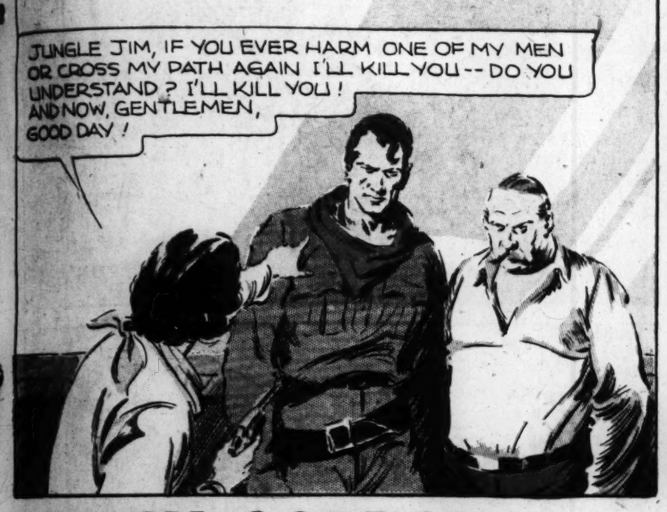
JUNGLE JIM BY ALEX RAYMOND

JIM BECOMES INVOLVED IN A FIGHT BETWEEN A YOUNG MAN AND A HUGE FRENCH CANADIAN---JIM TAKES THE YOUTH'S PART AND GIVES THE GIANT A BAD BEATING---HEARING A VOICE BEHIND HIM HE WHEELS TO FACE AN ENRAGED WOMAN ---

Registered U. S. Patent Office





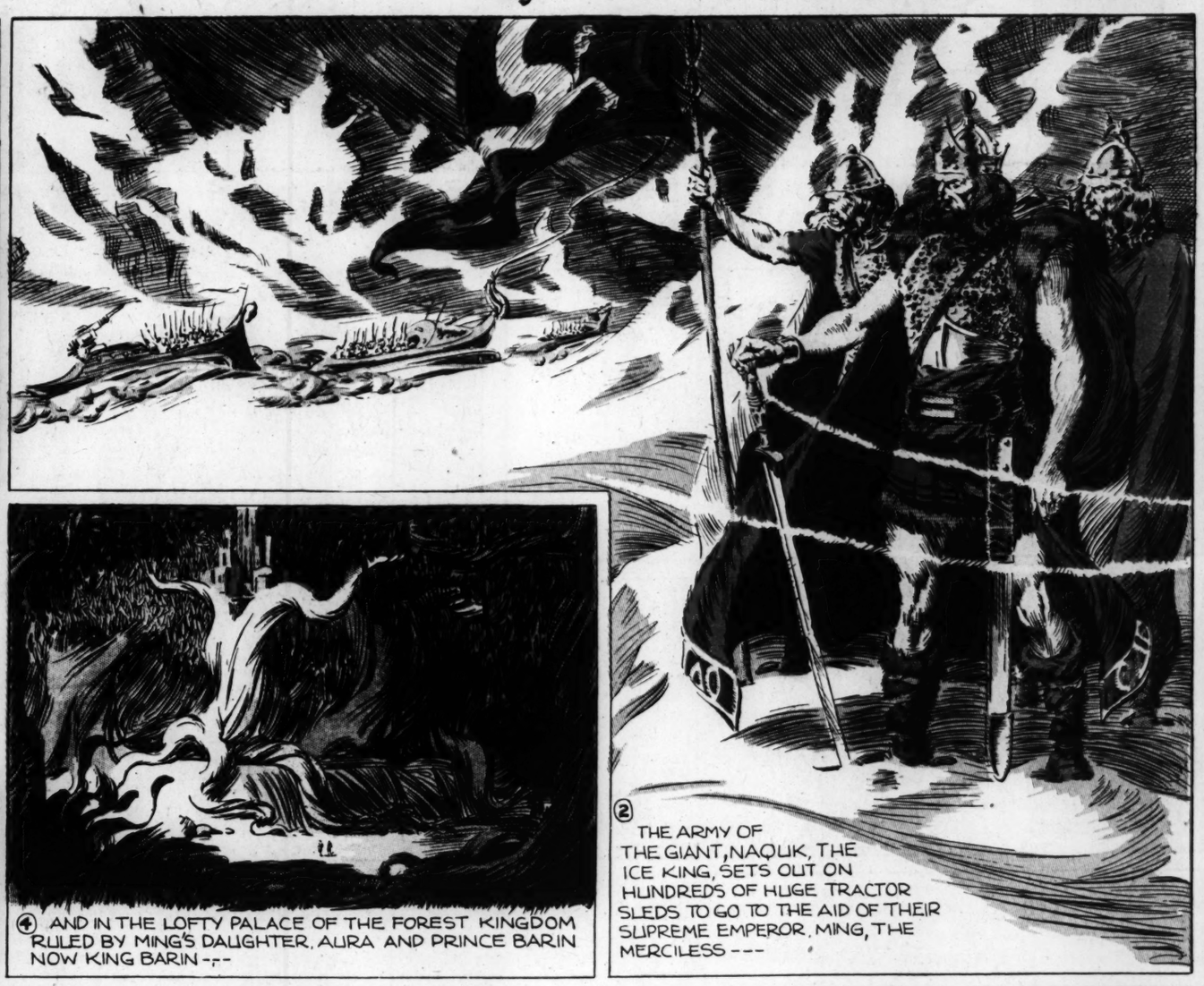






FLASH GORDON By ALEXANDER RAYMOND











TOONERVILLE FOLKS

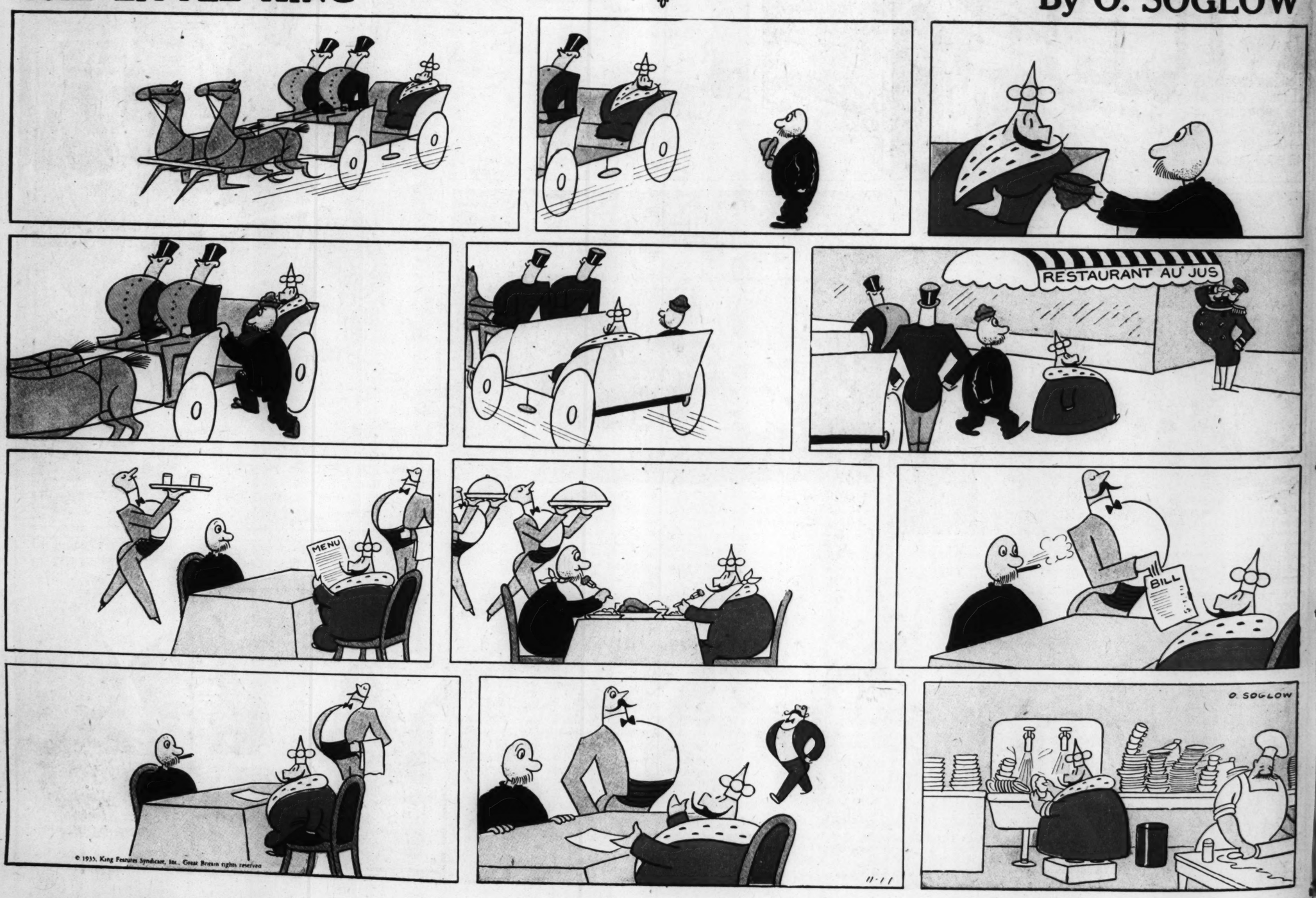
This comic appears every day in the daily Post-Dispatch

By FONTAINE FOX



THE LITTLE KING

By O. SOGLOW



ST. LOUIS POST-DISPATCH, SU

ELLA CINDERS









TAINE FOX

LLACY!!"

F PAGE TO FINISH THE

F. FOX

. SOGLOW

RANT AU JUS

BILL

O. SOGLOW

ELLA CINDERS

This comic appears every day in the daily Post-Dispatch

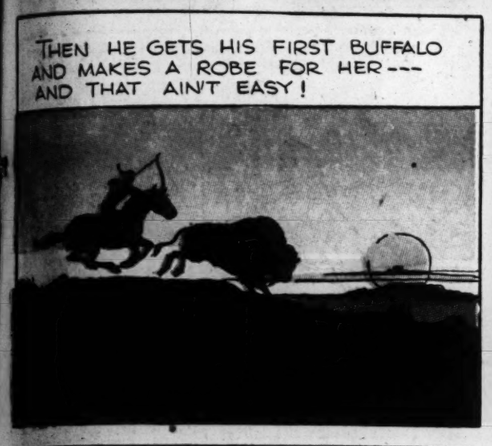
By Bill Conselman and Charlie Plumb













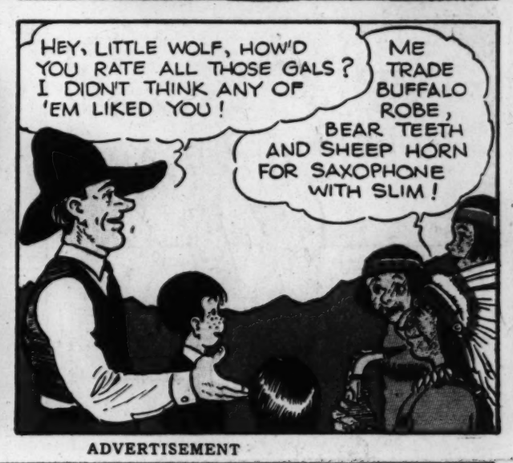












ADVERTISEMENT





















HOW 15 MINUTES' SOAKING

Gets Clothes *Whiter* Than Hours of Scrubbing and Boiling ... *This Amazing New Way*

THE latest amazing "no-scrub" soap invention, OXYDOL, comes to you from the makers of gentle Ivory. It is the result of a patented process which makes mild, gentle soap *much faster acting* ... a formula that makes it 2 to 4 times whiter washing.

Just 15 minutes' soaking to the tubful ... no scrubbing, no boiling ... and white clothes come so white it will amaze you!

Yet OXYDOL is safe and mild. Even sheerest cotton prints, soaked through 100 consecutive washings in OXYDOL suds, show no perceptible sign of fading. By comparison, it makes old-type "no-scrub" soaps seem harsh, hard on colors, unfit for hands.

With OXYDOL you get thick, 3-inch suds instantly—even in hardest water. Suds that go to work on grease, dirt, stains, 2 to 3 times faster than less modern soaps.

White clothes come 4 to 5 shades whiter, by actual Tintometer tests. Yet every washable color stays brilliant, fresh! No wonder women by thousands are quitting bars, flakes, chips, and old-type "no-scrub" soaps for this remarkable new invention.

Accept FREE Trial

Send your name and address to Procter & Gamble, Dept. D3-1, Box 1801, Cincinnati, Ohio, and we'll see you get a sample package absolutely free. Or to avoid delay—get OXYDOL today from your own dealer.

"I Could Scarcely Believe My Eyes"

says

Mrs. J. J. O'Donnell, St. Joseph, Missouri



"I always have a number of dirty pieces of washing, and when I say dirty, I mean dirty. I could scarcely believe my eyes when I soaked these dirty pieces in OXYDOL suds, and found how the dirt soaked out of them. It used to be a case of boiling, scrubbing and scrubbing to get clothes clean, but now I get everything ready, and soak the clothes, and while they are soaking I do my other housework.

"My, how easy OXYDOL has made washing! And the clothes come so clean and white, and smell so fresh. And I'm not at all worried about my colored things. I'm certainly enthusiastic about OXYDOL."

TESTED AND APPROVED BY GOOD HOUSEKEEPING INSTITUTE

Reg. U. S. Pat. Off. No. 100664



Multiplies 500 TIMES IN SUDS

DUMB DORA

By BIL DWYER



ADVERTISEMENT

ADVERTISEMENT

THE SHOW GOES ON!





"It seems strange that coffee could hurt me! I thought it was bad only for children!"

"Oh, no! Many grownups, too, find that the caffein in coffee disagrees with them! It can cause indigestion, upset their nerves or prevent sound sleep!"

• • •

If you are bothered with headaches or indigestion, or find it difficult to sleep soundly . . . try Postum for 30 days. Postum contains no caffein. It is simply whole wheat and bran, roasted and slightly sweetened. It is easy to make, and costs less than one-half cent a cup. It's a delicious drink . . . and may prove a real help. A product of General Foods.

FREE! Let us send you your first week's supply *free!* Simply mail the coupon.

© 1935, G. F. CORP.

GENERAL FOODS, Battle Creek, Mich.
Send me, without obligation, a week's supply of Postum. S.L.P. 11-17-35.

Name_____

Street_____

City_____ State_____

Fill in completely—print name and address (Offer expires July 1, 1936)

TODAY'S NEWS TODAY
ST. LOUIS P.M. LONDON P.M.
REG. U.S. PAT. OFF.

VOL. 88. NO. 74.

JAPAN TO SET UP ITS OWN NORTH CHINA GOVERNMENT

New Nation, Separate From Nanking Control, to Be Established Under Sponsorship of Mikado's Armed Forces.

FIVE PROVINCES TO BE AFFECTED

They Are Hopeh, Shantung, Shansi, Chahar and Suiyuan—Territory Has Total Population of About 95,000,000.

By the Associated Press.

TOKIO, Nov. 16.—Japanese dispatches from Peiping and Tientsin unanimously and unreservedly announce tonight that a new government, that of North China, will be formed this week.

These dispatches, by the Rengo Agency among others, state that the new nation, like Manchoukuo, will be created under the protection of Japan's mighty military machine which the Chinese National Government at Nanking is powerless to oppose.

It seems likely that five more provinces of China will follow the fate of the four Manchurian provinces which at present form Japan's protectorate, the empire of Manchoukuo.

Expected Dates of Decree.

Rengo and the newspaper Asahi confidently predict that the declaration of independence will come Nov. 20, while the newspaper Nishi Nishi says it will come Nov. 23. It is stated that the new nation will be made up of Hopeh, Shantung, Shansi, Chahar and Suiyuan provinces.

The population of these five provinces totals about 95,000,000 persons, and when this population becomes a Japanese-protected community like Manchoukuo's 32,000,000 inhabitants, it will mean that Japan has been instrumental in wresting from Chinese sovereignty a number of persons nearly equal to the population of the United States.

The Japanese dispatches say the new State will be called Huapeh Liensheng Tzuchih Chengchuan, which can be translated as "The North China United Provinces Autonomous Regime."

Leaders of Government.

The leaders, it is said, will be Gen. Sung Cheh-yan, commander of the Peiping-Tientsin garrison, and Gov. Han Fu-chu of Shantung Province. Their chief associates are expected to be Gen. Shang Chen, Governor of Hopeh Province; Hsiao Cheng-ying, Governor of Chahar; Gen. Hsu Young-chang; Gen. Fu Tso-yi, head of the Suiyuang Provincial Government, and the Mayors of Peiping and Tientsin.

The Japanese communications, with a unanimity of detail indicating a common and well-informed source, recount the alleged iniquities of the Nanking Government and the Kuomintang—the Chinese Nationalist party—then assert that the Declaration of Independence will declare four principles:

1. The complete autonomy of North China.
2. The severance of all financial and economic ties with the Nanking Government.
3. The co-operation of the Japanese army in the prevention of the spread of Communism.
4. The promotion of cordial relations among North China, Japan and Manchoukuo.

Comment in Tokio.

A Tokio foreign spokesman said armed intervention in the crisis would be warranted if Gen. Chiang Kai-shek, military overlord of the Nanking Government, sent forces northward against the autonomy movement.

He cited an agreement concluded last June between Chinese War Minister Ho Ying-ching and Lieutenant-General Yoshijiro Umezu, then commander of the Japanese garrison in North China, in which the Chinese Government undertook to send no Central Government troops to the Northern provinces.

"Should Chiang Kai-shek send an expedition to North China, it would lead to a clash between Chiang Kai-shek's troops and the North China people seeking autonomy, producing a very dangerous situation," the Foreign Office spokesman said.

As to whether the Japanese Government would recognize a new North China Government, the spokesman said: "It depends upon the nature of the new Government

Continued on Page 2, Column 3.